This is a digital copy of a book that was preserved for generations on library shelves before it was carefully scanned by Google as part of a project to make the world's books discoverable online.

It has survived long enough for the copyright to expire and the book to enter the public domain. A public domain book is one that was never subject to copyright or whose legal copyright term has expired. Whether a book is in the public domain may vary country to country. Public domain books are our gateways to the past, representing a wealth of history, culture and knowledge that's often difficult to discover.

Marks, notations and other marginalia present in the original volume will appear in this file - a reminder of this book's long journey from the publisher to a library and finally to you.

Usage guidelines

Google is proud to partner with libraries to digitize public domain materials and make them widely accessible. Public domain books belong to the public and we are merely their custodians. Nevertheless, this work is expensive, so in order to keep providing this resource, we have taken steps to prevent abuse by commercial parties, including placing technical restrictions on automated querying.

We also ask that you:

+ *Make non-commercial use of the files* We designed Google Book Search for use by individuals, and we request that you use these files for personal, non-commercial purposes.

+ *Refrain from automated querying* Do not send automated queries of any sort to Google's system: If you are conducting research on machine translation, optical character recognition or other areas where access to a large amount of text is helpful, please contact us. We encourage the use of public domain materials for these purposes and may be able to help.

+ *Maintain attribution* The Google "watermark" you see on each file is essential for informing people about this project and helping them find additional materials through Google Book Search. Please do not remove it.

+ *Keep it legal* Whatever your use, remember that you are responsible for ensuring that what you are doing is legal. Do not assume that just because we believe a book is in the public domain for users in the United States, that the work is also in the public domain for users in other countries. Whether a book is still in copyright varies from country to country, and we can't offer guidance on whether any specific use of any specific book is allowed. Please do not assume that a book's appearance in Google Book Search means it can be used in any manner anywhere in the world. Copyright infringement liability can be quite severe.

About Google Book Search

Google's mission is to organize the world's information and to make it universally accessible and useful. Google Book Search helps readers discover the world's books while helping authors and publishers reach new audiences. You can search through the full text of this book on the web at `http://books.google.com/`

STANFORD UNIVERSITY LIBRARIES

STANFORD·VNIVERSITY·LIBRARY

STANFORD UNIVERSITY LIBRARIES · STANF
RARIES · STANFORD UNIVERSITY LIBRARIES · ST
TANFORD UNIVERSITY LIBRARIES · STANFORD UN
IVERSITY LIBRARIES · STANFORD UNIVERSITY LIB
ORD UNIVERSITY LIBRARIES · STANFORD UNIVERS
RSITY LIBRARIES · STANFORD UNIVERSITY LIBRA
IES · STANFORD UNIVERSITY LIBRARIES · STANF
RARIES · STANFORD UNIVERSITY LIBRARIES · ST
TANFORD UNIVERSITY LIBRARIES · STANFORD UN
IVERSITY LIBRARIES · STANFORD UNIVERSITY LIB
RD UNIVERSITY LIBRARIES · STANFORD UNIVERS
SITY LIBRARIES · STANFORD UNIVERSITY

INDEX

TO "THE TIMES" NEWSPAPER,

FOR THE FIRST QUARTER

OF

THE TIMES NEWSPAPER,

1869.

PRICE

FIRST QUARTER—JANUARY 1 TO MARCH 31.

"The history of a country is to be found in its newspapers."

LORD MACAULAY.

PUBLIC LIBRARY

London:

20 CATHERINE STREET, STRAND, W.C.

1869.

Right of Translation Reserved.

A121
T5
1849
255934

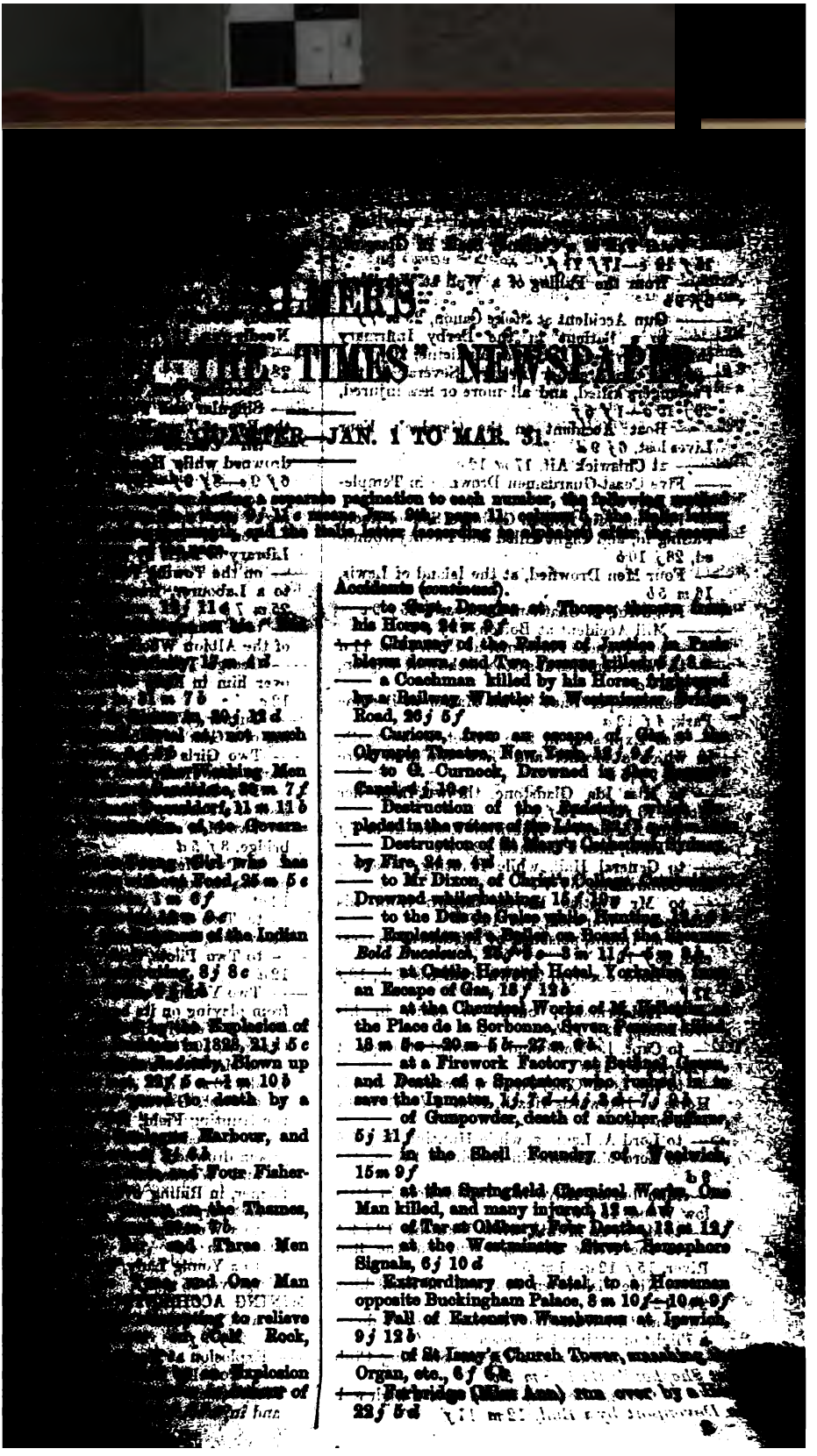

—— ...cident on the Gareloch, Four Lives lost, 6 *f* 9 *d*
—— at Chiswick Ait, 17 *m* 12 *c*
—— Five Coast-Guardsmen Drowned in Temple-town Bay, 30 *f* 5 *f*
—— Flooring of a Roman Catholic School Room Falling in, and Eight killed and Twenty wounded, 26 *f* 10 *b*
—— Four Men Drowned, at the Island of Lewis, 16 *m* 5 *b*
—— Frightful, in Chatham Dockyard, 25 *f* 9 *c*
—— Mill Accident at Bolton, 23 *f* 9 *c*
—— to a Trapeze Performer at Hull, 19 *m* 11 *d*
—— to Wm. Gambles at a Steeplechase at Wigton, 20 *m* 10 *d*
—— Gamekeeper Shot by his Master at Broome Park, 4 *f* 12 *a*
—— Gas Explosion in Sun Street, Bishopsgate, in which a Mother and Two Children were Killed, 9 *f* 5 *b*
—— to Miss Ida Gladstone, thrown from her Horse, 13 *f* 9 *f*—15 *f* 9 *d*
—— Gun Accident at Hamilton Lodge, 29 *m* 7 *f*
—— Fatal, near Penzance, 22 *f* 7 *c*
—— to General Hall, while Hunting, breaking his Collar Bone, 5 *f* 7 *c*
—— to Mr Justice Hayes, thrown from his Horse near Warwick, 1 *m* 10 *c*
—— to an Infant, poisoned by mistake at Gravesend, 26 *f* 10 *d*
—— to Lord Jocelyn, thrown from his Cab, 18 *f* 11 *f*
—— a Ladder-maker, burnt to death in his Workshop, 23 *f* 11 *b*
—— to Capt. Le Macquand, drowned off Cape St Vincent, 5 *f* 10 *d*
—— to the Lord Chief-Justice, thrown f...

... the
—— i
dro
6 *f* 1
—— t
ing o
—— T
Libra
—— on
to a l
25 *m* 7
—— to a
of the
—— Geo
over hi
12 *c*
—— Turn
ing of a
—— Two
Barge ne
—— Two
Fall of a
—— Two
bridge, 8
—— to Tw
passing t
12 *a*
—— to T
Shaw En
—— to Tw
12 *d*
—— Two
from pla
—— by a
Glasgow,
—— ...

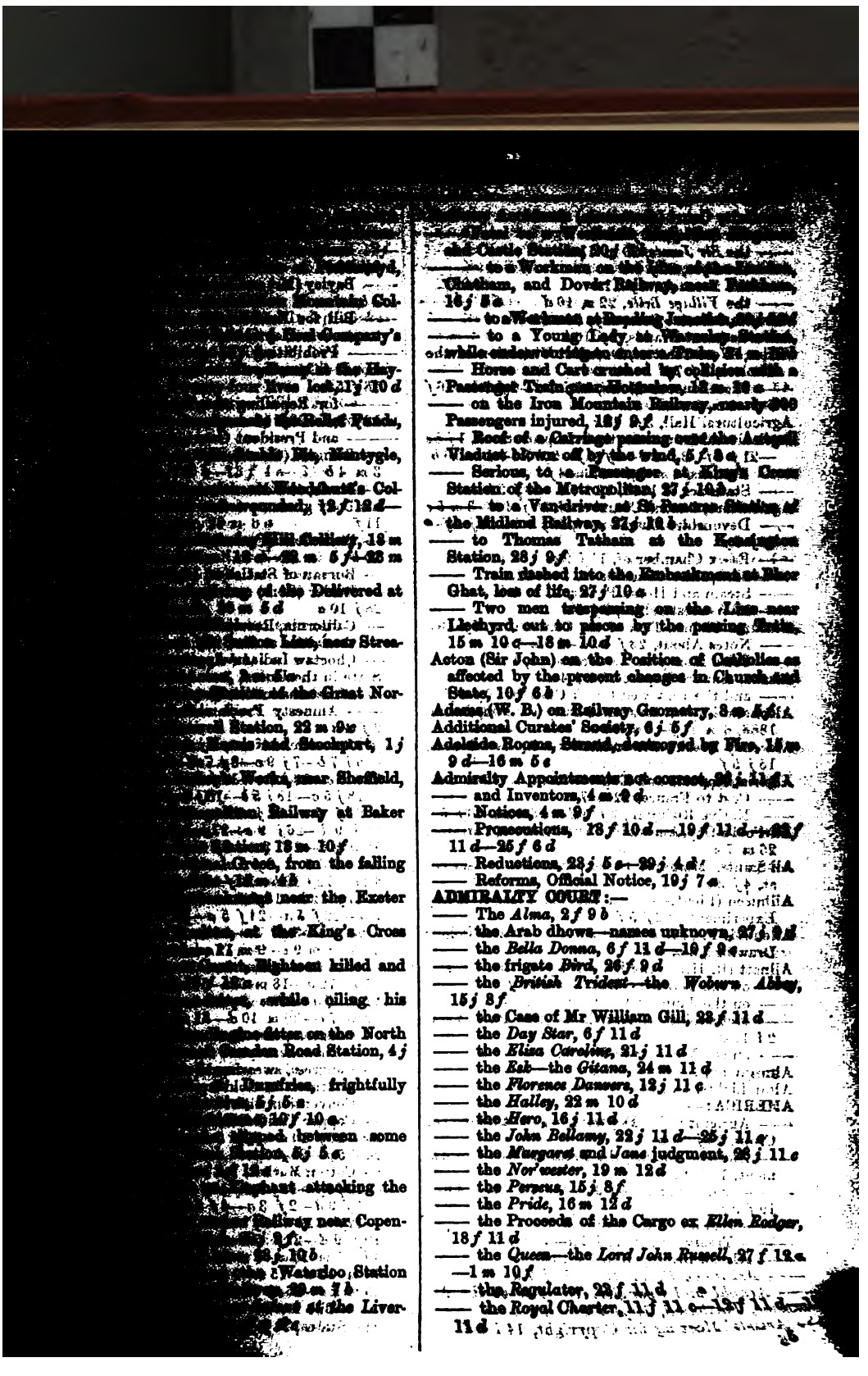

—— and Castle Bolting 20*f* 6*d*—
—— to a Workman on the [illegible] Chatham, and Dover Railway, near Rochester, 18*j* 8*s*
—— to a Workman at Reading Junction, 20*j* 6*d*
—— to a Young Lady at Warminster Station, while endeavouring to enter a Train, 21 *m* [illegible]
—— Horse and Cart crushed by collision with a Passenger Train near Hounslow, 12 *m* 10 *s*
—— on the Iron Mountain Railway, nearly 200 Passengers injured, 18*j* 9*f*
—— Roof of a Carriage passing over the Ashpell Viaduct blown off by the wind, 5*f* 8 *s*
—— Serious, to a Passenger at King's Cross Station of the Metropolitan, 27*j* 10*s*
—— to a Van-driver at the Passenger Station of the Midland Railway, 27*j* 10*s*
—— to Thomas Tatham at the Kensington Station, 28*j* 9*f*
—— Train dashed into the Embankment at Ebor Ghat, loss of life, 27*j* 10*s*
—— Two men trespassing on the Line near Llethyrd cut to pieces by the passing Train, 15 *m* 10 *s*—18 *m* 10*d*
Aston (Sir John) on the Position of Catholics as affected by the present changes in Church and State, 10*f* 6*d*
Adams (W. B.) on Railway Geometry, 8 *m* 8*d*
Additional Curates' Society, 6*j* 5*f*
Adelaide Rooms, Strand, destroyed by Fire, 18 *m* 9*d*—16 *m* 5*s*
Admiralty Appointments not correct, 26*j* 11*d*
—— and Inventors, 4 *m* 9*d*
—— Notices, 4 *m* 9*f*
—— Prosecutions, 18*f* 10*d*—19*f* 11*d*—22*f* 11*d*—25*f* 6*d*
—— Reductions, 23*j* 5*s*—29*j* 4*d*
—— Reforms, Official Notice, 19*j* 7*s*
ADMIRALTY COURT:—
—— The *Alma*, 2*f* 9*d*
—— the Arab dhows—names unknown, 27*j* 9*d*
—— the *Bella Donna*, 6*f* 11*d*—19*f* 9*s*
—— the frigate *Bird*, 26*f* 9*d*
—— the *British Trident*—the *Woburn Abbey*, 15*j* 8*f*
—— the Case of Mr William Gill, 22*f* 11*d*
—— the *Day Star*, 6*f* 11*d*
—— the *Elisa Caroline*, 21*j* 11*d*
—— the *Esk*—the *Gitana*, 24 *m* 11*d*
—— the *Florence Dawers*, 12*j* 11*s*
—— the *Halley*, 22 *m* 10*d*
—— the *Hero*, 16*j* 11*d*
—— the *John Bellamy*, 22*j* 11*d*—25*j* 11*s*
—— the *Margaret* and *Jane* judgment, 28*j* 11*s*
—— the *Nor'wester*, 19 *m* 12*d*
—— the *Perseus*, 15*j* 8*f*
—— the *Pride*, 16 *m* 12*d*
—— the Proceeds of the Cargo ex *Ellen Rodger*, 18*f* 11*d*
—— the *Queen*—the *Lord John Russell*, 27*f* 12*s*—1 *m* 10*f*
—— the Regulator, 23*f* 11*d*
—— the Royal Charter, 11*f* 11*s*—13*f* 11*d*—11*d*

—21 j 6 f—8 f 4 d—8 f 5 f—9 f 7 b—5 m 10 b
Estimates, 4 m 5 d—27 m 4 f
— Statistics of 1868, 12 j 7 c—19 j 5 b
Agriculture, Central Chamber of, 10 f 4 b—3 m 5 c
— Devonshire Chamber of, 16 j 9 b—22 j 9 f—
29 j 5 f
— Essex Chamber of, 11 j 9 a
— Shropshire Chamber of, 16 j 12 a
— Steam and Horse Power, 27 m 5 b
— in Worcestershire, 7 j 5 d
Alabama Claims, Text of the Convention, 5 f 10 c
— Notes About, 23 f 10 c—25 m 7 b
— Prize Money to the *Kearsarge*, 1 m 7 c
Alarm, Annual Report of, 2 j 4 d
— and the Endowed Greek Church, 10 f 9 f
Alcoholic Liquor, Return of Duty Paid on, during 1868, 6 m 11 f—8 m 10 c
Alderney Breakwater or Harbour, its Uselessness, 15 j 5 f
Algeria, Imports and Exports Returns, 25 m 3 d
— Cost to France, 22 m 7 c
— Native Rising in, 3 f 9 d—4 f 12 a—6 f 5 a
All-Fool's-Day, Anecdote of the Prince of Lorraine, 26 m 7 c
All-Saints, Margaret Street, Ritualistic Services at, 4 j 3 c
Allman (Lieut.-Col.) on the Volunteer Artillery Experiments, 22 f 5 f
Alma (Mr P.), Price Side List of his Water-Colour Drawings, 8 m 5 d
Alpatt (R. H.) on the High Temperature, 9 f 12 b
— on the February Weather, 9 m 4 f
— on the January Weather, 9 j 7 c—8 f 4 f
— Meteorological Annals of the Past Year, 1 j 11 d
— on the Weather in March, 17 m 11 b
——— and
—— Bisma
3 m 4 b
—— Booth,
his Body
11 f
—— Brownl
10 b
—— Bureau
—— Butler
28 j 10 a
—— Californ
—— Casualti
—— Choctaw
State in the
—— Christm
——— Amne
2 f 4 a
—— Commerc
—6 j 7 b—7
12 j 9 c—18
—18 j 5 a—1
—21 j 5 a—
25 j 9 d—26
12 a & b—2
& b—6 f 5 a
12 a—12 f 1
—17 f 12 b—
5 a—22 f 5 a
1 m 9 c—3
12 b—8 m 9
—13 m 12 a—
17 m 12 a—
22 m 5 a—2
29 m 7 c—30
—— Congress,
——

——— Whale Fishery, 8f 4b
——— Mrs. President, character of, 18j 6e
1m 5e
——— Change of Secretaries, 25m 3e
——— Statistics of each, 25m 3e
——— The Diplomatic Body presented to, 25m 3b
——— Inauguration of, Address, 19m 3e—
22m 9f
——— Inaugural Proclamation, &c, 19m 3e
——— Installation of, 3m 19b
——— His new Cabinet, 3m 3e—3m 4e—4m
5e—22m 10e
——— Sketches of each, 3m 11e—22m 10e
——— Approved by the Senate, 19m 3e
——— and the Office-seeking, 21m 3b
——— Preparation for his Inauguration, 17m 3e
——— Telegraphs Congratulating his Accession,
19m 4e
——— New Weekly Mail from Boston to Queensland, 12j 9f
——— New Year's Day in the States, 14f 9e
——— Prospects, 16j 9e
——— New York, Trade of, 3f 4e
——— Day in, 21j 4f
——— Statistics of Immigrants, 12f 4b
——— Niagara Ship Canal Loan, 4f 4b
——— Nova Scotia and Annexation, 29m 3b
——— Ocean Penny Postage, 22j 10e
——— Official Changes, 5j 10e—9f 4b—3m 12b
12m 12e
——— Paraguayan Difficulties, 9f 4e
——— Payment of Bonds in Gold, 4f 3e—25m
3b—29m 3e
——— Peabody Southern Educational Fund, 9f 2d
——— Pension Bill, 19j 9e
——— to Mrs Lincoln, 1f 4b—1f 5f—12f 5f
17f 4e
——— Peruvian Monitors, 12j 9f
——— President Johnson's Valedictory Proclamation, 5m 19e—19m 4b
——— Presidential Election Official Returns, 14j 9b
—12f 12e—24f 4e
——— Presidential Election, Tumultuous Proceedings during the Counting of the Votes, 22f 2d
——— Proceedings in Congress, 19j 9e—22j 10e
—4f 9e—12f 4e—22f 5e—22f 5e—22f
5e—1m 5b—14m 5e—25m 3b
——— Proposal to Repeal the Law Prohibiting Treasury Officers from being in Trade, 9m 12e
——— Protectorate of Panama, proposal to assume,
28j 10b
——— Public Debt, Monthly Return, 8j 7e—26j
10e—3f 5e—24f 4e—4m 5e—5m 10b—
12m 4b
——— Purchase of St Thomas, 9f 4b
——— Railways and Congress, 4f 9e—22f 5e—
24f 4b
——— Miles Constructed, 12j 4b
——— Reciprocity Treaty with Canada, 19j 9e—
1f 4b—3f 4b
——— San Domingo and Annexation, 31f 4b

... money, rise in their value, 27 m 4 a
— Stewart (A. T.) Letter, on declining his appointment as Secretary of the Treasury, 26 m 4 f
— His incredible Income, 30 m 5 d
— Stock-Jobbing in New York, 8 j 10 a
— Strikes of the Sailors and Printers in New York, 9 f 4 b—13 f 4 b—17 f 4 b
— Surratt, Trial of, discharged, 8 j 7 c—26 j 10 b
— (Mrs) Remains given to her friends, 24 f 4 b
— Sketch of, 24 f 5 d
— Tariff, 5 j 10 a
— Tax on Government Bonds, 18 f 5 a
— Telegraphic Communications, 14 j 9 b—27 j 3 c—1 f 4 b—3 f 4 b
— Telegraphs, to be taken possession of by Government, 26 j 10 b—0 f 4 a
— Tenure of Office Law, Repeal of, 27 j 3 d—[illegible]
— Modified, 26 m 7 b—31 m 10 a
— Virginian Conservatives and Universal Suffrage, 28 j 10 a
— Washington's Birthday, General Holiday, [illegible]
— Wells (D. A.), Revenue Report, 27 j 3 c
— Whelan, New Trial refused to, 2 j 9 c
— Whiskey Frauds, 4 j 10 a
— "White" Material to strike out the word, in Naturalization Laws, 2 j 9 c
— White House, arrangements, 26 m 8 a
— and Negro Conflict in New Mexico, 26 j 5
— See also Unrrm States.
... Finance, 18 f 5 b—30 m 12 b

Anglo-Arg
Anglo-Cont
Annual Tre
Antiquarian
5 c
Apothecaries
9 j 11 d—
—6 f 5 b—
7 c—6 m 1
Arbitration C
tingham, 2
Archæology—
French Coi
—— Discover
stead, 18 j 1
—— Discovery
Blair Abbey,
—— Discovery
Hill, 11 m 1
—— Excavatio
Athens, 11 f
—— Researche
—— in Rome,
—— The Trea
ARCHERS, ETC
—— Bishop o
wick, appeal,
—— Edney &
—— v. Sma
—— Evans v.
—— Rippen &
—— v. Dal
—— v. Goo
—— Wigan &
Rates, 16 m

—— Trade, 7 j 5 f
AUSTRIA:—
—— Beust (Count) Speech of, 21 f 10 d
—— Budget, 3 m 5 c—9 m 12 c—10 m 10 c—12 m 12 c—19 m 11 c
—— Court Circular, 27 m 9 c
—— Creation of Twenty New Peers, 26 j 5 c
—— Ecclesiastical Property, 23 j 6 d
—— Finances of Austria at Vienna, 21 m 5 c
—— Finance Law, 29 m 7 f
—— Franco-Belgian Railway Question, 19 m 8 c
—— German-Austrian Telegraph Convention, 16 j 9 f
—— Ice Sporting at Vienna, 1 f 10 c
—— Imperial Visit to Dalmatia, 27 m 9 c
—— Imports, Imperial Decree of, 26 j 4 c
—— Income Tax, 16 j 9 c
—— Landwehr, Debate on, 16 m 12 c—17 m 12 c
—— New Loan, 7 m 9 c
—— Meeting of the Reichsrath, 21 j 10 c
—— Miscellaneous News, 21 j 10 c—14 j 5 m—15 j 7 c—20 j 12 b—1 f 9 d—10 f 10 d—12 m 5 d—11 m 5 c—15 m 9 c—16 m 12 c
—— *Nord Deutsche* on the Franco-Austrian Affairs, 21 j 10 c
—— Official Dinner at the Embassy, 16 m 10 b
—— Press Prosecutions to be Tried by Juries, 1 f 9 c
—— Prince and Princess of Wales at Vienna, 28 j 5 b—1 f 10 c
—— Public Debt, 4 j 10 c—6 f 7 b
—— Railway Loan, 14 j 10 b
—— Sketch of the Empire, 11 j 8 c
—— Tax on Trade, 16 j 9 c
—— Turkish Affairs, 25 j 9 d—28 f 5 b
Austrian State Lotteries, 4 j 4 c
Ayrton (A. S.) on the Supplementary Estimate for the Abyssinian Expedition, 4 m 5 d

B.

Baby Farming, Dr Farr's Lecture on, 10 m 6 c
Baker (T. B. L.) on the Convict Roberts, 29 f 9 c
—— on Crime and Criminals, 7 j 5 b—13 f 5 b—18 j 12 c—22 j 9 f—2 f 8 c
—— on the Habitual Criminals Bill, 8 m 4 f
Balance Sheet of 1868, 3 m 5 c
Balfour (Gen.) and General Retrenchment, 24 f 5 f
—— and the War Office, 18 f 5 c
—— Sketch of, 16 f 12 b
Ballot, curious Mode of Bribery by, in Tasmania, 25 j 9 c
—— Meeting to consider the, 16 j 12 c
—— Meeting of the Reform League on the, 7 j 5 f
—— Test of, at Manchester, 23 j 5 d—25 j 5 c—26 j 5 c—29 j 7 c
—— Vote by, and the Reform League, 7 j 9 d—28 j 9 f
—— Society, Meeting, 4 m 7 f
Banerman (H.) on the Ordnance Survey of Ulster, 16 f 8 f
BANKING:—
—— Albion Bank, 27 j 8 c
—— Alliance Bank, 18 j 8 c

——— 7 c—15 j 4 b—22 j 5 b—29 j 6 b—
5 f 4 b—12 f 6 b—19 f 7 c—26 f 4 b—5 m 8 b—
12 m 10 b—19 m 5 c—26 m 5 c
——— Average Stock of Bullion in, 30 j 6 b—
29 m 5 b
——— Dividends, 3 f 6 b—20 m 4 c—26 m 5 c
——— Half-yearly Meeting, 19 m 5 f—20 m 10 f
——— Weekly Returns, 1 j 5 c—8 j 5 b—15 j 4 b
—22 j 5 c—29 j 6 b—5 f 4 b—12 f 6 b—19 f
7 c & d—26 f 4 b—5 m 8 b & f—12 m 10 b—
12 m 10 c—19 m 5 c & f—26 m 5 c & b
——— Bank of France Weekly Returns, 1 j 7 c—
2 j 6 d—8 j 7 d—9 j 6 b—11 j 8 c—15 j 7 c—
16 j 6 b—22 j 12 c—23 j 5 b—29 j 5 c—30 j 6 f
—1 f 10 c—5 f 10 c—6 f 7 f—12 f 12 c—13 f
6 b—19 f 9 c—20 f 7 d—26 f 10 c—27 f 10 f—
5 m 8 c—5 m 10 c—6 m 10 c—12 m 12 c—
13 m 10 c—19 m 11 c—20 m 10 f—26 m 7 b—
27 m 7 c
——— Bank of London, 22 f 7 c
——— Bank of Prussia, 19 j 9 d
——— Bank Note Paper, illegality of imitating,
25 j 7 c
——— Bankers' Clearing House, 1 j 5 c—8 j 5 b—
15 j 4 b—22 j 5 c—29 j 6 b—5 f 4 c—12 f 6 b—
19 f 7 d—26 f 4 b—5 m 8 b & f—12 m 10 c—
19 m 5 f—26 m 5 b
——— Birmingham Banking Company, 28 j 7 d—
25 f 12 b—2 m 12 d
——— Birmingham Joint Stock Bank, 6 j 8 b—29 j 6 c
——— Bradford Banking Company, 12 f 11 d
——— Chartered Bank of India, Australia, and China,
26 m 5 c
——— City Bank, 15 j 4 c
——— Colonial Bank, 9 j 6 c
——— Commercial Bank Corporation of India and
the East, 8 j 5 c—20 j 4 c—16 f 12 c

——— Mi
——— Mi
——— Na
—20 f
——— Nat
——— I
——— I
——— L
——— New
——— New
Mode o
——— Nort
——— Orie
——— Co
——— Co
——— Otton
——— Parr's
——— Presto
——— Previ
——— Retur
Compani
——— Queen
——— Scotch
during th
——— State
6 j 8 d—
12 j 6 d—
—18 j 6
5 c—23 j
28 j 6 b—
3 f 6 c—
6 d—10 f
15 f 7 b—
7 c—20 f
25 f 7 d—
10 c—3 m

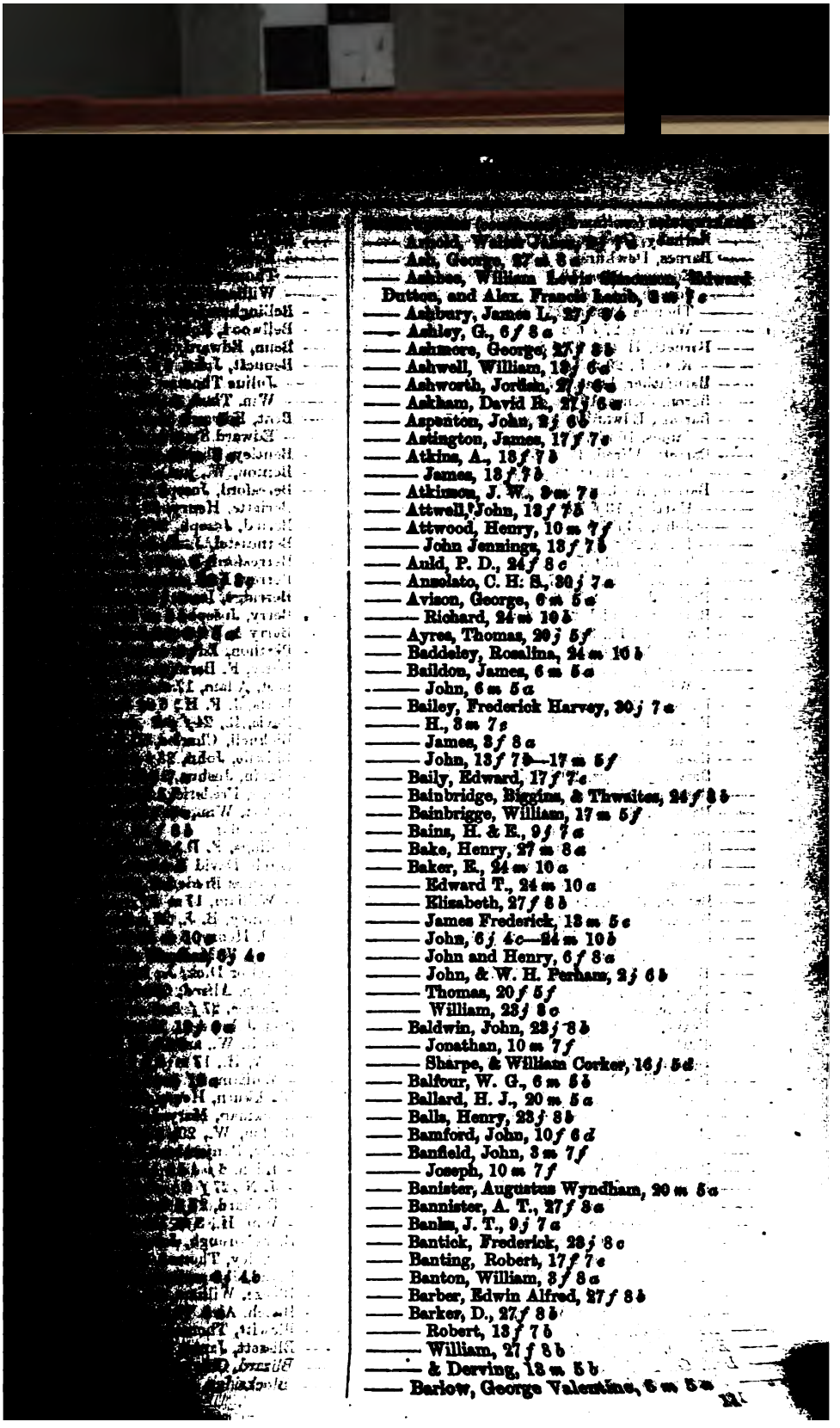

——— Alfred, 17 m 5 f
——— Charles Albert, 20 f 5 f
—— Barron, Anthony Foster, 20 m 5 a
——— Hartley, 13 f 7 b
——— John, 13 f 7 b
——— Isaac, 20 f 5 f
——— Thomas, 13 f 7 b
—— Barrow, Isaac, 17 f 7 c
—— Barry, James, 27 f 8 a
—— Bartlett, Daniel, 27 m 8 a
—— Barton, G. H., 3 m 7 c
——— Joseph, 10 f 6 d
——— Walter R., 24 m 10 a
——— William, 9 j 7 a
—— Barwick, Henry, 27 f 8 b
—— Basden, John, 23 j 8 c
—— Basham, M., 27 m 8 a
—— Bassett, James, 3 m 7 c
—— Bassett, George, 20 j 5 f
—— Bassford, William, 10 f 6 d
—— Baswell, B., 13 m 5 b
—— Bate, John, 20 m 5 a
—— Bately, Benjamin, 3 f 8 a
—— Bateman, William, 10 m 7 f
—— Bates, William, 6 m 5 a
—— Batson, Potter, 20 f 5 f
—— Battersby, John, 3 f 8 a
—— Baxter, Charles Wilding, 27 f 8 a
——— Henry, 2 j 6 b
—— Bayford, John Thomas, 9 j 7 a
—— Bayly, Emma, 24 m 10 a
—— Beadle, William, 6 j 4 c
—— Beaks, Albert, 20 m 5 a
—— Beale, John, 16 j 5 d
—— Beamroft, Richard James, 13 f 7 b
—— Beard, G., 13 f 7 b
—— Joseph J., 17 m 5 f

—— Be
—— Be
—— Be
—— Be
—— Ber
—— Ber
—— Ber
—— Ber
—— Ber
—— Berr
—— Berr
—— Hertl
—— Beely
—— Best,
—— Betts,
—— Bevis,
—— Bickn
—— Bidwil
—— Biggin
—— Bigge,
—— Billett
jun., 13 j
—— Billing
—— Birch,
——— Jam
——— Will
—— Birchl
—— Bird, I
—— Birley,
—— Birrel
—— Bishop
——— Jam
—— Bins, J
—— Bissell
—— Black,
—— Will

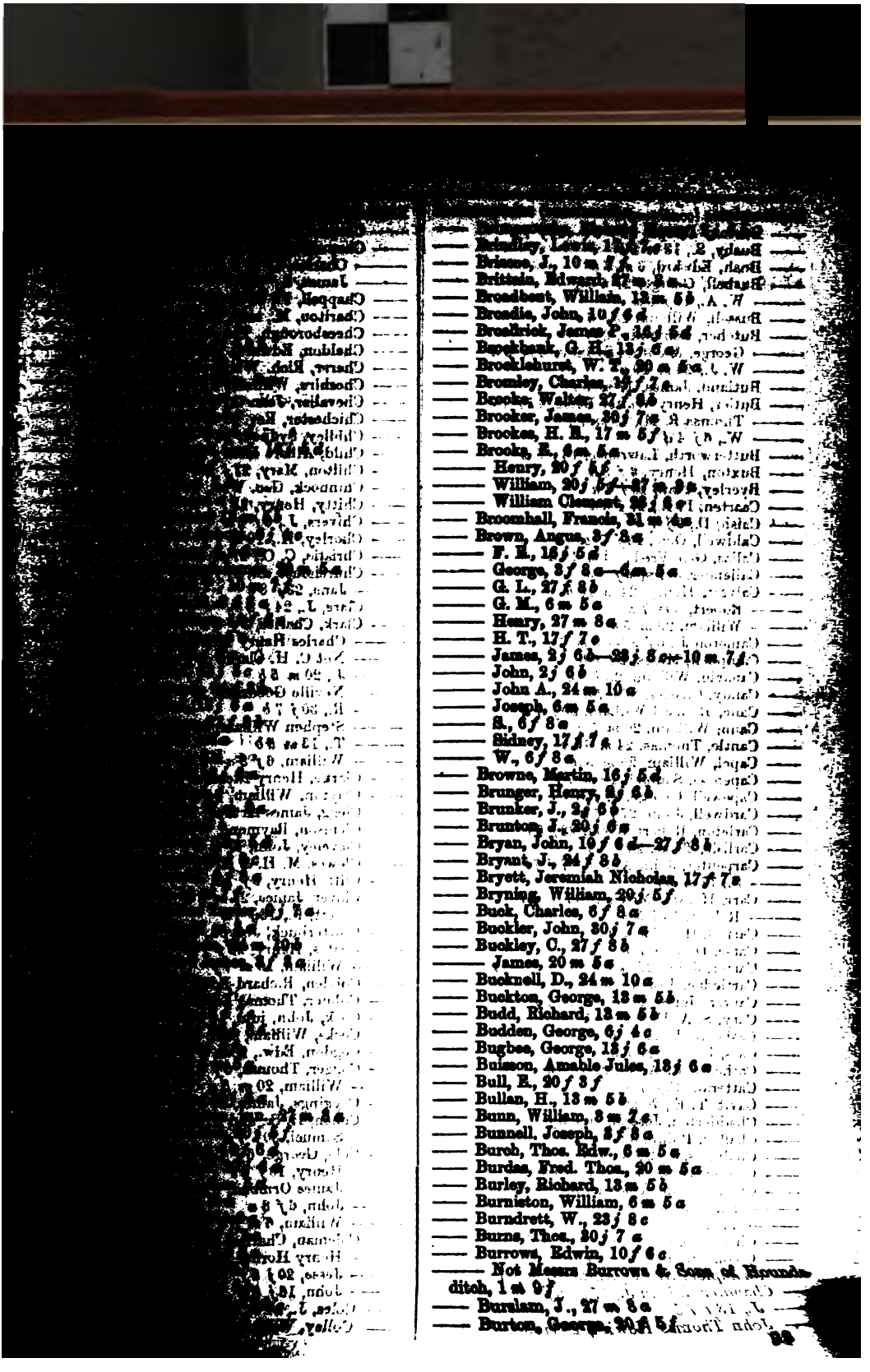

—— W., 6 *j* 4 *d*
—— Butterworth, Lawrence, 16 *j* 5 *d*
—— Buxton, Henry, 6 *f* 8 *a*
—— Byerley, Paul, 13 *j* 6 *a*
—— Caarten, P. R., 27 *j* 6 *a*
—— Caish, D., 9 *j* 7 *a*
—— Caldwell, Geo., 13 *f* 7 *b*
—— Callas, Geo. Fred., 24 *m* 10 *a*
—— Callender, John, 6 *f* 8 *a*
—— Calvert, Henry, 24 *m* 10 *b*
——— Robert, 8 *m* 7 *c*
——— William, 20 *m* 5 *d*
—— Cameron J., 6 *f* 8 *b*—8 *m* 7 *c*
—— Campbell, Moses, 2 *j* 6 *b*
—— Canavin, William, 23 *j* 8 *c*
—— Candy, Charles, 30 *j* 7 *a*
—— Cane, Richard William, 30 *j* 7 *a*
—— Cann, William, 20 *m* 5 *a*
—— Cantle, Thomas, 24 *m* 10 *a*
—— Capel, William, 20 *m* 5 *a*
—— Capeness, Samuel, 10 *m* 7 *f*
—— Capewell, George, 27 *f* 8 *b*
—— Cardwell, John, 27 *j* 6 *a*
—— Carleton, Robert Wood, 23 *j* 8 *c*
—— Carlisle, Thos., 24 *f* 8 *b*
—— Carpenter, John Abbot, 17 *f* 7 *c*
——— S., 17 *m* 5 *f*
—— Carr, Horatio Mitchell, 17 *m* 5 *f*
——— Robert, 16 *j* 5 *d*
—— Carrall, H., 17 *m* 5 *f*
—— Carse, D., 30 *j* 7 *a*
—— Carter, John, 27 *m* 8 *a*
—— Cartledge, Josiah, 24 *f* 8 *b*
—— Carver, James Fred., 10 *m* 7 *f*
—— Cary, S. A. F., 6 *f* 8 *a*
—— Casboalt, J., 29 *m* 5 *a*
—— Cass, Robert, 29 *j* 5 *f*

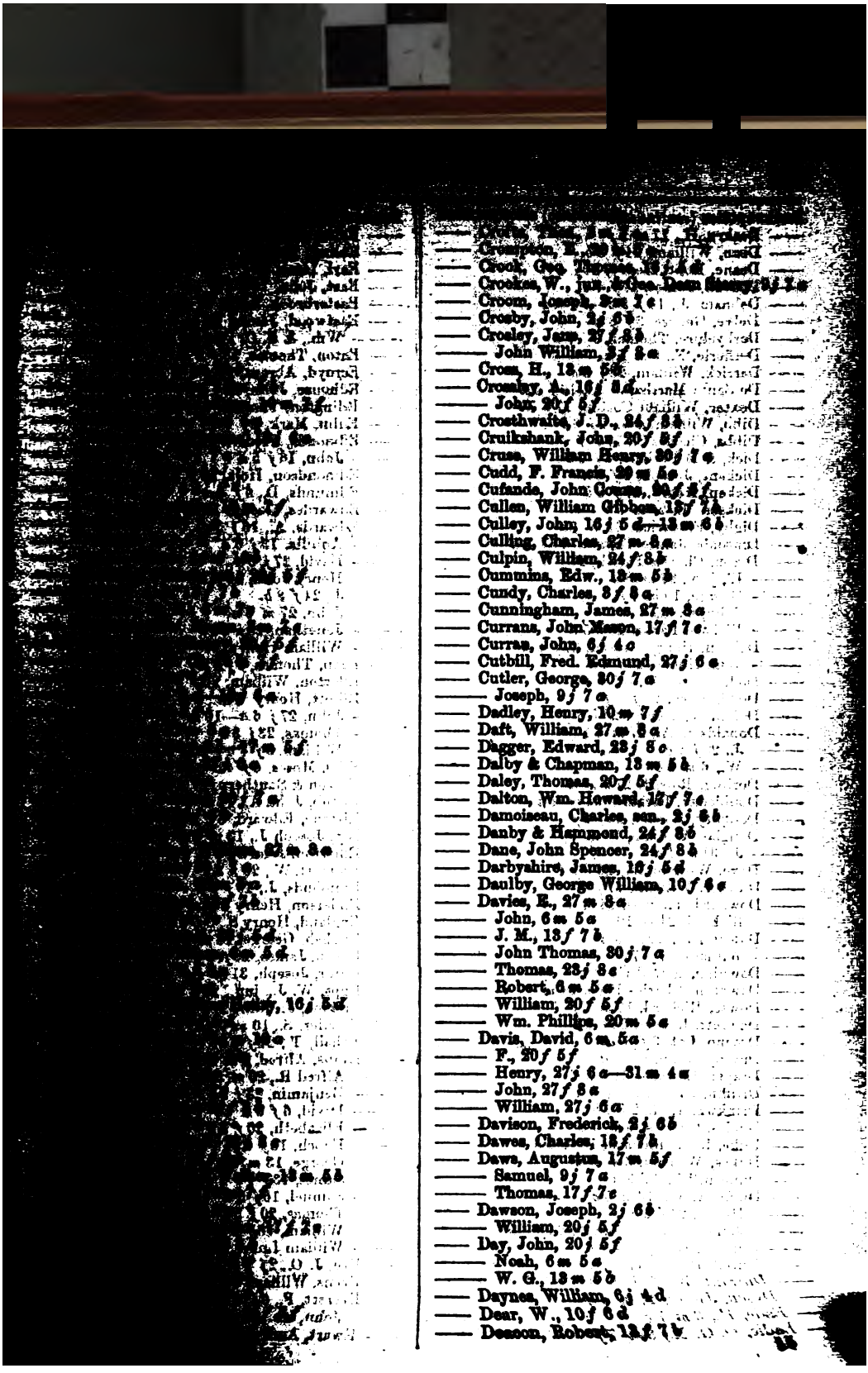

—— Crompton, E., 30 [illegible]
—— Crook, Geo. Thomas, 18 [illegible]
—— Crookes, W., jun., [illegible] Dean Street, 3 [illegible]
—— Croom, Joseph, Esq. [illegible]
—— Crosby, John, 2*j* 6*b*
—— Crosley, Jane, 27*f* 8*b*
—— John William, 3*f* 8*a*
—— Cross, H., 13*m* 5*b*
—— Crossley, A., 16*j* 8*d*
—— John, 20*f* 5*f*
—— Crosthwaite, J. D., 24*f* 8*b*
—— Cruikshank, John, 20*f* 8*f*
—— Cruse, William Henry, 30*j* 7*a*
—— Cudd, F. Francis, 20*m* 5*a*
—— Cufande, John Cosme, 30*f* 8*f*
—— Cullen, William Gibbon, 13*f* 7*b*
—— Culley, John, 16*j* 5*d*—13*m* 6*b*
—— Culling, Charles, 27*m* 8*a*
—— Culpin, William, 24*f* 8*b*
—— Cummins, Edw., 13*m* 5*b*
—— Cundy, Charles, 3*f* 8*a*
—— Cunningham, James, 27*m* 8*a*
—— Currans, John Mason, 17*f* 7*a*
—— Curras, John, 6*j* 4*a*
—— Cutbill, Fred. Edmund, 27*j* 6*a*
—— Cutler, George, 30*j* 7*a*
—— Joseph, 9*j* 7*a*
—— Dadley, Henry, 10*m* 7*f*
—— Daft, William, 27*m* 8*a*
—— Dagger, Edward, 28*j* 8*a*
—— Dalby & Chapman, 13*m* 5*b*
—— Daley, Thomas, 20*f* 5*f*
—— Dalton, Wm. Howard, 13*f* 7*a*
—— Damoiseau, Charles, sen., 2*j* 6*b*
—— Danby & Hammond, 24*f* 8*b*
—— Dane, John Spencer, 24*f* 8*b*
—— Darbyshire, James, 16*j* 5*d*
—— Daulby, George William, 10*f* 6*a*
—— Davies, E., 27*m* 8*a*
—— John, 6*m* 5*a*
—— J. M., 13*f* 7*b*
—— John Thomas, 30*j* 7*a*
—— Thomas, 28*j* 8*a*
—— Robert, 6*m* 5*a*
—— William, 20*f* 5*f*
—— Wm. Phillips, 20*m* 5*a*
—— Davis, David, 6*m* 5*a*
—— F., 20*f* 5*f*
—— Henry, 27*j* 6*a*—31*m* 4*a*
—— John, 27*f* 8*a*
—— William, 27*j* 6*a*
—— Davison, Frederick, 2*j* 6*b*
—— Dawes, Charles, 13*f* 7*b*
—— Dawe, Augustus, 17*m* 5*f*
—— Samuel, 9*j* 7*a*
—— Thomas, 17*f* 7*a*
—— Dawson, Joseph, 2*j* 6*b*
—— William, 20*j* 5*f*
—— Day, John, 20*j* 5*f*
—— Noah, 6*m* 5*a*
—— W. G., 13*m* 5*b*
—— Daynes, William, 6*j* 4*d*
—— Dear, W., 10*f* 6*d*
—— Deacon, Robert, 13*f* 7*b*

—— Dobson, J., 16*j* 5*d*—5*f* 6*a*
—— Dolve, George, 2*f* 8*a*
—— Derbyshire, Thomas, 9*j* 7*a*
—— Derflorio, F., 6*m* 5*a*
—— Derrick, William, 23*j* 8*c*
—— De Santa Martha, J. A., 16*j* 5*d*
—— Dexter, William Cotton, 17*f* 7*c*
—— Dibb, William, sen., 2*j* 6*b*
—— Dibbs, Charles S., 17*f* 7*c*
—— Dick, & M'Farlane, 2*j* 6*b*
—— Dickens, Joseph, 6*f* 8*a*
—— Dicken, Henry, 27*f* 8*b*
—— Dickson, J., 20*m* 5*b*
—— Digby, Frederick, 21*m* 4*a*
—— Dinsdale, James Thomas, 16*j* 5*d*
—— Dixon, Charles Parish, 23*j* 8*c*
—— E., jun., 27*m* 8*a*
—— George, 10*m* 7*f*
—— John, 6*m* 5*a*
—— Richard Partis, 20*j* 5*f*
—— Dobson, Henry Arnold, 27*f* 8*a*
—— Wm. Henry, 13*j* 6*a*
—— Dod, George R., 3*f* 8*a*
—— Dodd, Mary, 20*f* 5*f*
—— Dolamore, Henry, 20*j* 5*f*
—— Donaldson, A., 27*m* 8*b*
—— J., 23*j* 8*c*
—— W., 6*m* 5*b*
—— Dorling, Robert, 27*m* 8*a*
—— Doubleday, Richard, 31*m* 4*a*
—— Doughty, Robert, 20*j* 5*f*
—— Douglas, William, 10*m* 7*f*
—— J., 31*m* 4*a*
—— Dove, William W., 20*f* 5*f*
—— Dowlen, William, 27*j* 6*a*
—— Downard, Thomas, 24*m* 10*a*
—— Richard, 24*m* 10*a*
—— Downes, E., 20*m* 5*a*
—— William, 17*f* 7*c*
—— Downing, Alfred George, 6*f* 8*a*
—— Downton, Charles Page, 24*m* 10*a*
—— Downe, Richard, 10*m* 7*f*
—— Downett, Robert, 24*f* 8*b*
—— Draeup, Lot, 3*f* 8*a*
—— Draddy, John, 9*j* 7*a*
—— Draper, Edward, 16*j* 5*d*
—— Druffin, James, 20*m* 5*a*
—— Drinkwater, R., 2*j* 6*b*
—— Dunkes, Charles, 6*m* 5*a*
—— Duke, Robt. Richard, 13*m* 5*b*
—— Dukes, William, 6*m* 5*a*
—— Duncan, W., 6*f* 8*a*
—— Dunn, A. W., 13*m* 5*a*
—— Henry, 24*f* 8*b*
—— James Wallis & James, 24*f* 8*b*
—— Dunster, Henry, 2*j* 8*b*
—— Durell, Daniel, 17*f* 7*c*
—— Durrant, W., & J. J. Haylett, 30*j* 7*a*
—— Dyson, James, 27*m* 8*a*
—— E., H., 3*m* 7*a*
—— E., O. G. M., 3*m* 7*f*

—— Eales, John, 27*m* 8*a*
—— Ealing, Robert, 24*m* 10*a*
—— Earl, Isaac, 30*j* 7*a*
—— East, John, 16*j* 5*d*
—— Easterbrook, John, 27*m* 8*b*
—— Eastwood, James, 13*m* 5*b*
—— Wm., & R. C. Pickup, 6*f* 8*a*
—— Eaton, Thomas, 16*f* 5*d*
—— Ecroyd, Abram, 27*f* 8*b*
—— Edhouse, John, 20*j* 5*f*
—— Edington, Thomas, 3*f* 8*a*
—— Edlin, Mark, 2*j* 6*b*
—— Edmonds, Fred. William, 6*m* 5*a*
—— John, 16*j* 5*d*
—— Edmondson, Holt, 13*f* 7*b*
—— Edmunds, D., 6*f* 8*a*
—— Edwardes, George Henry, 13*f* 7*b*
—— Edwards, A., 16*j* 5*c*
—— Aquilla, 13*j* 6*a*
—— David, 27*j* 6*a*
—— Henry John, 24*f* 8*b*
—— J., 24*f* 8*b*
—— John, 27*m* 8*a*
—— Jonathan, 23*j* 8*c*
—— William Henry, 20*j* 5*f*
—— Egan, Thomas, 9*j* 7*a*
—— Ellerton, William, 20*f* 5*f*
—— Elliott, Henry Wm., 3*m* 7*c*
—— John, 27*j* 6*a*—10*m* 7*f*
—— Thomas, 23*j* 8*c*
—— William, 9*j* 7*a*—20*j* 5*f*
—— Ellis, Moses, 6*j* 4*d*
—— Ellison & Southern, 27*f* 8*b*
—— Elstob, John A., 17*m* 5*f*
—— Elstone, Edward, 6*f* 8*a*
—— Ely, Joseph J., 13*m* 5*b*
—— Emerton, John S., 6*m* 5*b*
—— Emmott, W., 20*f* 5*f*
—— Emmonds, J., 16*j* 5*d*
—— Enderson, Henry John, 20*j* 5*f*
—— England, Henry S., 6*f* 8*a*
—— English, George, 13*m* 5*b*
—— Enoch, James, 20*f* 5*f*
—— Ensor, Joseph, 31*m* 4*a*
—— Epps, W. J., jun., 27*j* 6*a*
—— Erskine, J., jun., 27*j* 6*b*
—— Escelier, S., 10*m* 7*f*
—— Ethall, T., 27*f* 8*b*
—— Evans, Alfred, 6*m* 5*a*
—— Alfred R., 20*m* 5*a*
—— Benjamin, 23*j* 8*c*
—— David, 6*f* 8*a*
—— Elizabeth, 20*f* 5*f*
—— Enoch, 13*j* 6*a*
—— George, 13*m* 5*b*
—— James, 13*f* 7*b*
—— Samuel, 16*j* 5*d*
—— Thomas, 20*f* 5*f*—19*m* 5*f*
—— William, 16*j* 5*d*—13*m* 5*b*
—— William Luke, 13*f* 7*b*—20*f* 5*f*
—— Eve, J. O., 2*j* 6*b*
—— Evens, William Condy, 13*f* 7*b*
—— Everett, F., 6*j* 4*c*
—— John, sen., 24*m* 10*a*
—— Ewart, Andrew, jun., 20*f* 5*f*

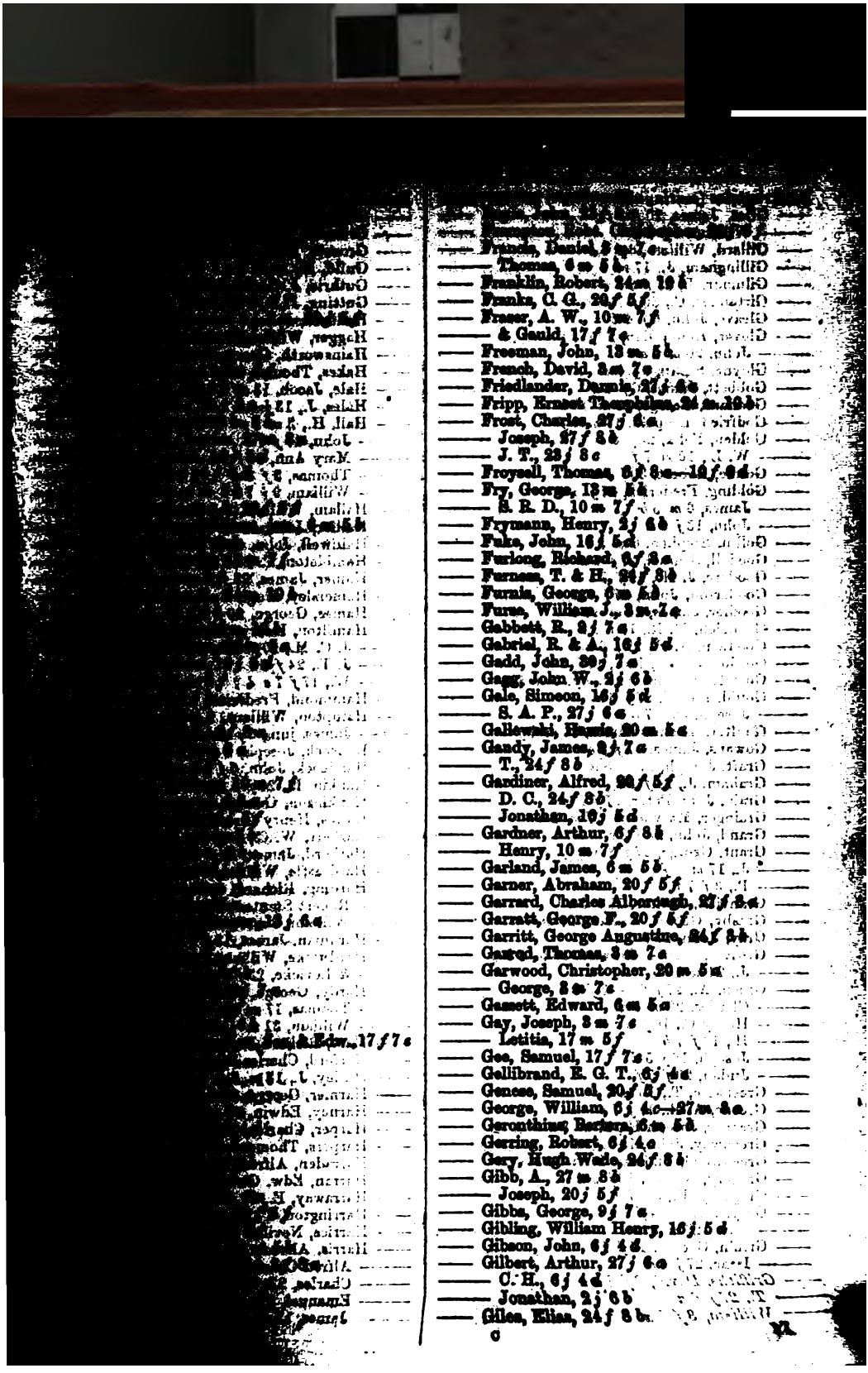

—— Gilmore, William, 9*f* 8*b*
—— Gillingham, J., 17*m* 5*f*
—— Gilmour, J., 27*f* 8*b*
—— Glatzenner, C., 30*f* 7*c*
—— Glasve, John, 6*f* 4*d*
—— Glover, Henry Ben, 20*f* 5*f*
——— John, 20*m* 5*c*
—— Gloyne, Susan, 9*j* 7*c*
—— Golbert, James, 6*j* 4*d*
—— Goddard, George, 24*m* 10*b*
—— Godfried, Leopold, 17*m* 5*f*
—— Golden, Felix, 23*j* 8*c*
——— W. L., 10*m* 7*f*
—— Goldie, Robert, 30*j* 7*c*
—— Golding, Frederick, 27*j* 6*c*
——— James, 6*m* 5*b*
——— John, 13*j* 6*c*
—— Gollin, Stephen, 6*m* 5*b*
—— Goodall, Samuel, 27*j* 6*c*
—— Goodere, J. H., 17*f* 7*c*
—— Gooderson, John, 27*j* 6*c*
—— Goodier, James, 24*m* 10*b*
—— Goodrich, M. R., 17*f* 7*c*
—— Goodwin, A. F., 27*j* 6*c*
—— Gordon, James, jun., 16*j* 5*d*
—— Gorfett, Thomas Anthony, 6*m* 5*c*
—— Gould, Daniel, 27*j* 6*c*
——— Joseph, 30*j* 7*c*
—— Goulter, Thomas James, 10*m* 7*f*
—— Gowans, James, 17*f* 7*c*
—— Graft, Joseph, 27*m* 8*c*
—— Graham, J., 24*f* 8*c*
—— Grain, John Peter, 27*f* 8*c*
—— Grainger, Mary Jane, 27*m* 8*c*
—— Grand, John, 23*j* 8*c*
—— Grant, George, 27*f* 8*c*
——— J., 17*m* 5*f*
——— P., 3*f* 7*f*
—— Granville, Arthur, 13*j* 6*c*
—— Grasby, George William, 27*m* 8*c*
—— Gray, John, 13*j* 6*c*
—— Greaves, Charles Edward, 13*m* 5*b*
——— J., 24*m* 10*b*
—— Green, A., 27*j* 6*c*—3*f* 8*c*
——— Charles, 20*m* 5*c*
——— Henry C., 10*f* 6*c*
——— H., 13*f* 7*b*
——— Joseph, 16*j* 5*d*
——— Judah, 20*f* 5*f*
—— Greenacre, T., 10*m* 7*f*
—— Grenfe, A. R., 17*f* 7*c*
—— Greener, Joseph H., 27*m* 8*c*
—— Greenway, John, 13*m* 5*b*
—— Greenwood, Thomas, 24*m* 10*b*
—— Gregory, George, 16*j* 5*d*
—— Greggery, R., 9*j* 7*c*
—— Grey, David, 24*f* 8*b*
——— Edw., 27*m* 8*c*
—— Griffin, George, 17*f* 7*c*
——— Isaac, 27*j* 6*c*
—— Griffiths, David, 3*f* 8*c*
——— T., 27*j* 6*c*
——— William, 3*f* 8*c*

—— [illegible]
—— Grimaldi, T. M.
—— Grocott, Benjamin
—— Guild, R., 13*m* 5*c*
—— Guthrie, J. C., 23*j* 6*c*
—— Gutting, J. B., 17*f* 7*c*
—— Hadfield, John, 6*f* 8*c*
—— Hagger, William, 31*m* 8*c*
—— Hainsworth, George
—— Hakes, Thomas, 20*j* 6*c*
—— Hale, Jacob, 13*m* 5*b*
—— Hales, J., 13*j* 6*c*
—— Hall, H., 3*m* 7*c*
——— John, 17*f* 7*c*
——— Mary Ann, 30*j* 7*c*
——— Thomas, 3*f* 8*c*
——— William, 9*j* 7*c*
—— Hallam, William, 3*f* 8*c*
—— Hallier, John, 17*m* 5*f*
—— Halliwell, John, 6*f* 8*b*
—— Hambleton, T. B., 13*f* 7*b*
—— Hamer, James, 27*j* 6*c*
—— Hamersley, Hugh Buckley
—— Hames, George, 20*j* 8*f*
—— Hamilton, Henry, 16*j* 6*c*
——— J. C. M., 10*f* 6*c*
——— J. T., 24*f* 8*c*
——— W., 17*f* 7*c*
—— Hammond, Frederick, 17*f* 8*c*
—— Hampton, William, 2*j* 6*c*
——— James, jun., 6*j* 4*d*
—— Hancock, Joseph, 6*m* 5*b*
—— Handcock, John, 6*f* 8*b*
—— Hankin, R., 20*j* 5*f*
—— Hankinson, George, 9*j* 7*c*
—— Hanks, Henry Lines, 27*m* 8*c*
—— Harbert, W. C., 20*f* 5*f*
—— Harbord, James, 10*f* 6*c*
—— Hardcastle, William, 10*m* 5*f*
—— Harding, Richard, 6*f* 8*b*
——— Robert Stanton, 23*j* 8*c*
——— William, 3*m* 7*c*—20*m* 5*f*
—— Hardman, James, 13*f* 7*b*
—— Hardwicke, William, 10*f* 8*c*
——— & Levicke, 23*j* 8*c*
—— Hardy, George, 17*m* 5*f*
——— Thomas, 17*m* 5*f*
——— William, 31*m* 4*c*
—— Hare, Richard Francis, 6*f* 8*b*
—— Harford, Charles Richard
—— Harley, J., 17*m* 5*f*
—— Harmer, George, 3*m* 7*c*
—— Harney, Edwin, 27*m* 8*c*
—— Harper, Charles, 20*f* 5*f*
—— Harpers, Thompson, & Co.
—— Harraden, Alfred, 24*f* 8*c*
—— Harran, Edw. Owen, 27*m* 8*c*
—— Harraway, E., 16*j* 5*d*
—— Harrington, T. T., 24*f* 8*c*
—— Harries, Neville, 23*j* 8*c*
—— Harris, Alfred, 16*m* 7*f*
——— Alfred Charles, 24*m* 10*b*
——— Charles, 27*f* 8*c*
——— Emanuel, 17*m* 5*f*
——— James, 13*m* 5*b*

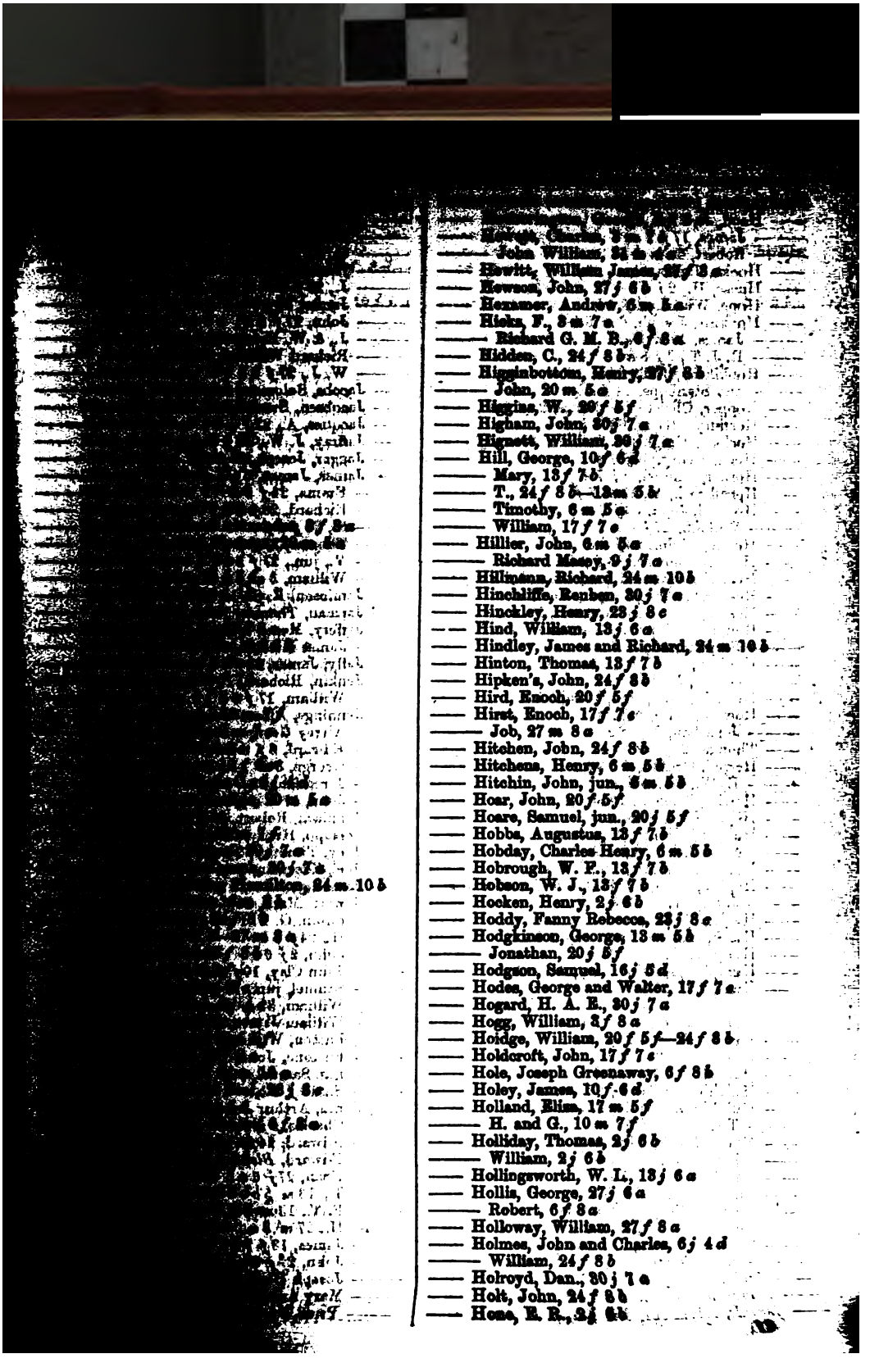

——, ——y, 9*f* 8*b*
—— Horlock, Knightley William, 17 *m* 5*f*
—— Horn, Henry, 30*j* 7*a*
—— Horner, Samuel, 9*j* 7*a*
—— Hornibrook, A., 17 *m* 5*f*
—— Horsfall, John, 30*j* 7*a*
——— William, 27*j* 6*a*
—— Horsley, John, 23*j* 8*c*
—— Horton, Thomas, 13*f* 7*b*
—— Horwell, John and Mary Ann, 6*f* 8*a*
—— Hoseason, George Sayer, 3 *m* 7*c*
—— Hosking, Thomas Benjamin, 10 *m* 7*f*
—— Houghton, James, 24 *m* 10*b*
——— Stephen, 16*j* 5*d*
—— Houlton, R. T. W., 27 *m* 8*a*
—— Houston, J., 17 *m* 5*f*
—— How, William, jun., 13 *m* 5*b*
—— Howard, John, 9*j* 7*a*
——— Jonathan, 23*j* 8*c*
—— Thomas, 20*j* 5*f*
—— Howell, Griffith, 2*j* 6*b*
——— R. W., 16*j* 5*d*
—— Howles, Thomas, 10 *m* 7*f*
—— Hoyle, John, 27 *m* 8*a*
—— Hubbard, Henry, 13 *m* 5*b*
—— Hucknall, T., 16*j* 5*d*
—— Hudson, William, 16*j* 5*d*
—— Hughes, John, 3*f* 8*a*—3 *m* 7*c*—6 *m* 5*a*
——— John David, 13 *m* 5*b*
—— Hughey, T., 23*j* 8*c*
—— Huish, Samuel Hyde, 13*f* 7*b*
—— Humber, J., 24 *m* 10*b*
—— Humphreys, Alice Mary, 6*j* 4*d*
—— Hunt, Luke, 18*j* 6*a*
——— William, 23*j* 8*c*
—— Hunter, Hope, 10 *m* 7*f*
—— Hurrell, James, 10*f* 8*d*

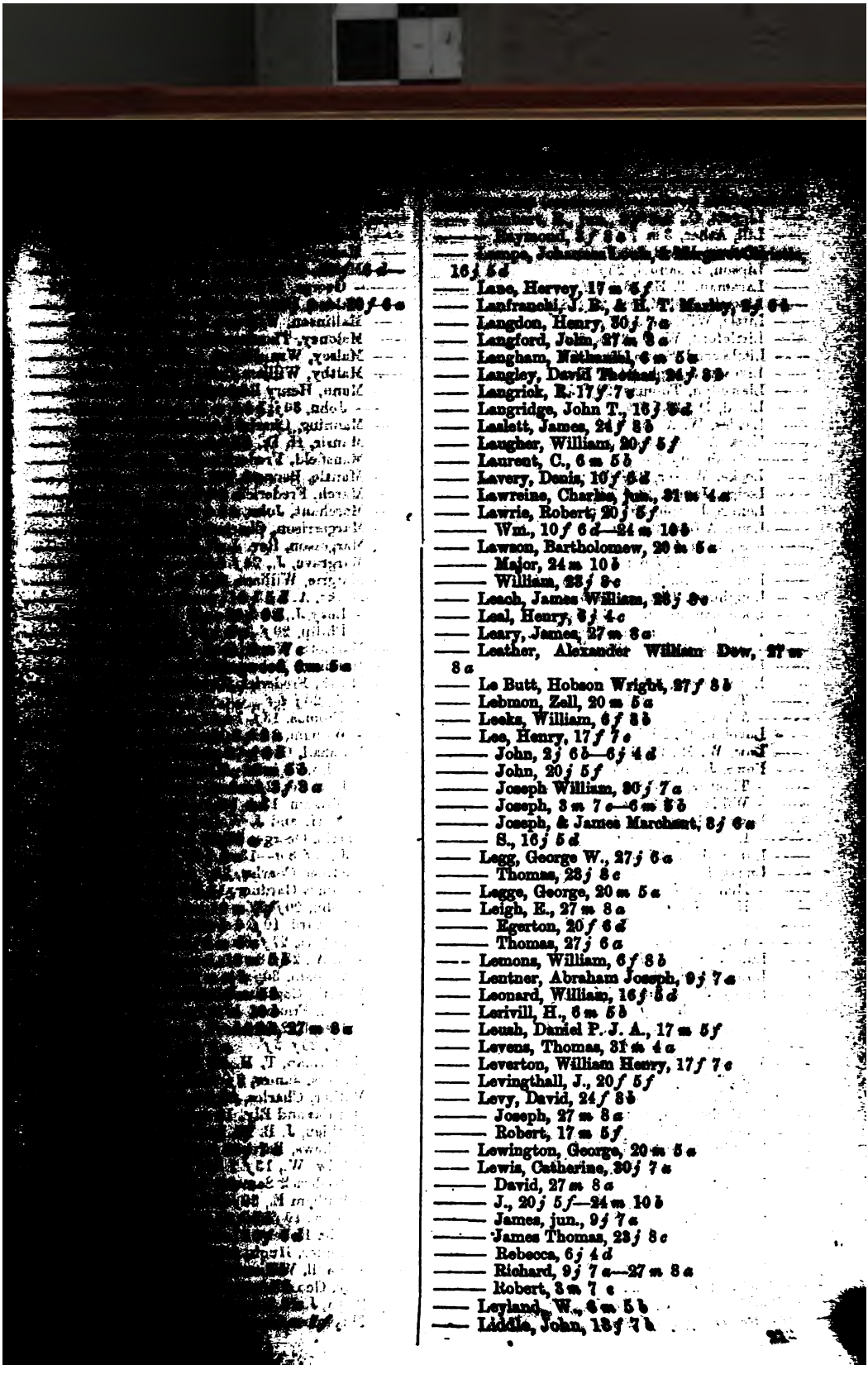

—— Raymond, 1*f* 8*a*
—— Rennie, Johnston Louis, 8*f* 8*a*
16*j* 5*d*
—— Lane, Hervey, 17*m* 5*f*
—— Lanfranchi, J. B., & H. T. Mackey, 2*f* 6*b*
—— Langdon, Henry, 30*j* 7*a*
—— Langford, John, 27*m* 8*a*
—— Langham, Nathaniel, 6*m* 5*b*
—— Langley, David Thomas, 24*f* 8*b*
—— Langrick, R., 17*f* 7*c*
—— Langridge, John T., 16*j* 5*d*
—— Laslett, James, 24*f* 8*b*
—— Laugher, William, 20*f* 5*f*
—— Laurent, C., 6*m* 5*b*
—— Lavery, Denis, 10*f* 6*d*
—— Lawreins, Charles, jun., 31*m* 4*a*
—— Lawrie, Robert, 20*j* 5*f*
—— Wm., 10*f* 6*d*—24*m* 10*b*
—— Lawson, Bartholomew, 20*m* 5*a*
—— Major, 24*m* 10*b*
—— William, 23*j* 8*c*
—— Leach, James William, 23*j* 8*c*
—— Leal, Henry, 8*j* 4*c*
—— Leary, James, 27*m* 8*a*
—— Leather, Alexander William Dow, 27*m* 8*a*
—— Le Butt, Hobson Wright, 27*f* 8*b*
—— Lebmon, Zell, 20*m* 5*a*
—— Leeks, William, 6*f* 8*b*
—— Lee, Henry, 17*f* 7*c*
—— John, 2*j* 6*b*—6*j* 4*d*
—— John, 20*j* 5*f*
—— Joseph William, 30*j* 7*a*
—— Joseph, 3*m* 7*c*—6*m* 5*b*
—— Joseph, & James Marchant, 8*j* 6*a*
—— S., 16*j* 5*d*
—— Legg, George W., 27*j* 6*a*
—— Thomas, 23*j* 8*c*
—— Legge, George, 20*m* 5*a*
—— Leigh, E., 27*m* 8*a*
—— Egerton, 20*f* 6*d*
—— Thomas, 27*j* 6*a*
—— Lemons, William, 6*f* 8*b*
—— Lentner, Abraham Joseph, 9*j* 7*a*
—— Leonard, William, 16*f* 8*d*
—— Lerivill, H., 6*m* 5*b*
—— Leuah, Daniel P. J. A., 17*m* 5*f*
—— Levens, Thomas, 31*m* 4*a*
—— Leverton, William Henry, 17*f* 7*c*
—— Levingthall, J., 20*f* 5*f*
—— Levy, David, 24*f* 8*b*
—— Joseph, 27*m* 8*a*
—— Robert, 17*m* 5*f*
—— Lewington, George, 20*m* 5*a*
—— Lewis, Catherine, 30*j* 7*a*
—— David, 27*m* 8*a*
—— J., 20*j* 5*f*—24*m* 10*b*
—— James, jun., 9*j* 7*a*
—— James Thomas, 23*j* 8*c*
—— Rebecca, 6*j* 4*d*
—— Richard, 9*j* 7*a*—27*m* 8*a*
—— Robert, 3*m* 7*c*
—— Leyland, W., 6*m* 5*b*
—— Liddle, John, 13*f* 7*b*

—— [illegible], 10 *f* 6 *d*
—— Lyons, Emanuel, 23 *j* 8 *c*
—— Lyssman, T. R., 16 *j* 6 *d*
—— [illegible], Joel Morris, 23 *f* 8 *a*
—— Little, William, 9 *j* 7 *c*
—— Littleford, W. O., 27 *m* 8 *c*
—— Littlewood, Selim, 13 *m* 5 *b*
—— Livesey, Joseph, 24 *m* 10 *c*
—— Llewellyn, Thomas, 20 *f* 5 *f*
—— Lloyd, D., 13 *f* 7 *b*
—— Loades, W. A., 6 *j* 4 *c*
—— Lock, Alfred, 30 *j* 7 *a*
—— Sarah, 30 *j* 7 *a*
—— Locke, Walter, 27 *j* 6 *a*
—— Lodge, James, 13 *f* 7 *b*
—— Lomas, Joseph, 30 *j* 7 *a*
—— Long, Alfred, 9 *j* 7 *a*
—— S., 13 *m* 5 *c*
—— Thomas, 13 *j* 6 *a*
—— Longbottom, Thomas, 13 *m* 5 *b*
—— Longhurst, Charles, 31 *m* 4 *a*
—— Longshan, Samuel, 16 *j* 5 *d*
—— Lord, Geo. Hammond, 9 *j* 7 *a*
—— James Walton, 10 *m* 7 *f*
—— Lovatt, James, 10 *f* 6 *d*
—— Love, James, 3 *f* 8 *a*
—— T. Joseph, 3 *m* 7 *c*
—— & Tolobard, 13 *f* 7 *b*
—— Lovekin, R., 20 *f* 5 *f*
—— Low, W. M., 2 *j* 6 *b*
—— Lowe, John, 27 *f* 8 *b*
—— Thomas, 27 *f* 8 *b*—30 *m* 5 *a*
—— William, 30 *j* 7 *a*
—— Lower, George, 9 *j* 7 *a*
—— Richard, 20 *m* 5 *a*
—— Lubin, John, 27 *m* 8 *a*
—— Lucas, Edwin Newton, 6 *f* 8 *a*
—— Henry, 9 *j* 7 *a*
—— H., 30 *j* 7 *a*
—— Ludlow, Thomas, 10 *m* 7 *f*
—— William, 20 *j* 5 *f*
—— Luff, William, 2 *j* 6 *b*
—— Luna, Isaac, 16 *j* 5 *d*
—— Lusby, John, jun., 17 *f* 7 *c*
—— Lusher, John, 6 *f* 8 *b*
—— Lyon, Henry Latham, 6 *j* 4 *d*
—— Sherwood, 6 *f* 8 *b*
—— Macdonald, John, 31 *m* 4 *a*
—— S., 3 *f* 8 *a*
—— William, 27 *f* 8 *b*
—— Macfarlane, William, 13 *m* 5 *b*
—— Macgregor, John Nugent, 20 *j* 5 *f*
—— Machin, Anthony, 13 *f* 7 *b*
—— Benjamin and Mary, 24 *f* 8 *b*
—— Mack, W., 13 *f* 7 *c*
—— Sarah Anne, 13 *f* 7 *b*
—— Macnab, A. H., 3 *f* 8 *a*
—— Macrae, A., 24 *f* 8 *c*
—— J. L., 13 *f* 7 *c*
—— Mactaggart, R. L., 20 *j* 6 *a*—27 *j* 6 *b*
—— Madeley, William, 16 *j* 5 *d*
—— Maddock, James, 17 *f* 7 *c*
—— Mason, Henry, 3 *f* 8 *a*

—— [illegible]
—— Magennis, Hugh, [illegible]
—— Maisey, Charles, [illegible]
—— Makin, Charles, 20 *j* 5 *f*, [illegible]
—— George, 27 *j* 6 *c*, [illegible]
—— Maldon, Harriett Louisa, [illegible]
—— Mallinson, William, 27 *j* [illegible]
—— Maloney, Thomas, 20 *j* [illegible]
—— Malsey, Wm. Henry, [illegible]
—— Maltby, William Cole, 24 *m* [illegible]
—— Mann, Henry Barons, 16 *j* [illegible]
—— John, 30 *j* 7 *a*
—— Manning, Charles Leopold, [illegible]
—— Mansir, H. D., 27 *j* [illegible]
—— Mansfield, Frederick, 13 *j* [illegible]
—— Mantle, Bennett, 9 *j* 7 *a*
—— March, Frederick, 20 *f* 5 *f*
—— Marchant, John, 27 *m* [illegible]
—— Margerrison, Charles, 6 *f* [illegible]
—— Margesson, Rev. J. J., 6 *f* [illegible]
—— Margrave, J., 24 *f* 8 *b*
—— Margrie, William, 23 *j* [illegible]
—— Marks, A. I., 3 *m* 7 *c*
—— Levy J., 20 *m* 5 *a*
—— Philip, 20 *f* 5 *f*
—— Marriott, Wm. Henry, 21 *m* [illegible]
—— Marrison, Robert, 27 *f* 8 *a*
—— Marsh, Frederick Newton, 6 *f* [illegible]
—— T., 20 *j* 5 *f*
—— Thomas, 13 *f* 7 *b*
—— William, 24 *m* 10 *a*
—— Marshall, George, 6 *m* 5 *a*
—— John, 13 *j* 6 *a*—17 *m* 5 *f*
—— J., & Co., 24 *f* 8 *c*
—— William, 13 *m* 5 *b*
—— W. H., and J. Walker, 20 *j* [illegible]
—— Martin, George, 13 *f* 7 *b*
—— J., 3 *f* 8 *a*—13 *m* 5 *b*
—— James Charles, 24 *f* 8 *b*
—— James Gardner, 13 *j* 6 *a*
—— John, 20 *j* 5 *f*
—— Richard, 10 *f* 6 *d*—24 *m* [illegible]
—— Robert, 27 *f* 8 *a*
—— R. A., 23 *j* 8 *c*
—— William, 30 *j* 7 *a*
—— Mascall, Captain John Richard, [illegible]
—— Mason, Frances, 17 *f* 7 *c*
—— Joseph, 24 *f* 8 *b*
—— W., 20 *f* 5 *f*
—— Masterman, T. H., 17 *f* 7 *c*
—— Masters, James, 2 *j* 6 *b*
—— Mather, Charles, 23 *j* 8 *c*
—— Mathias and Ely, 10 *m* [illegible]
—— Mathieu, J. B. H., 30 *j* 7 *a*
—— Matthews, Barnett, 9 *j* 7 *a*
—— Edw. W., 13 *f* 7 *b*
—— Frederick Samuel, 10 *f* 6 *d*
—— William E., 30 *j* 7 *a*
—— W. S., 10 *f* 6 *d*
—— Maule, Robert, 27 *m* 8 *a*
—— Maunder, Hugh, 10 *f* 6 *d*
—— Maxwell, William, 27 *m* [illegible]
—— May, Geo. Thomas, 13 *m* [illegible]
—— Mayo, J. H., 24 *f* [illegible]
—— Mayhew, Charles, [illegible]

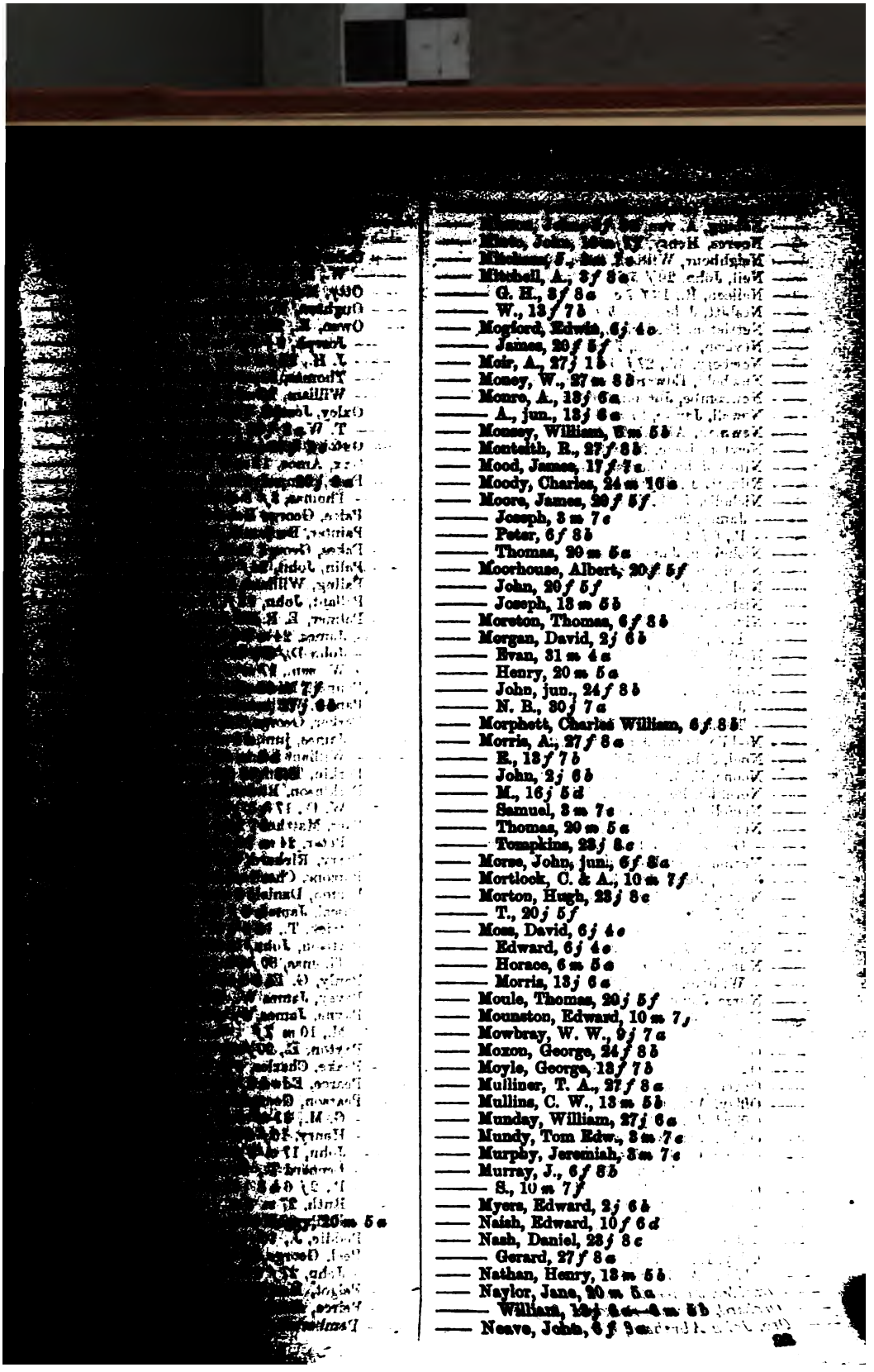

—— William, 24 m 10 s
—— [illegible], 20 f 5 f
—— [illegible], R., 13 f 7 c
—— Nesbitt, John, 6 m 5 s
—— Nettleton, Frederick, 13 m 5 b
—— Nevison, William, 27 m 8 s
—— Newbery, W., 27 j 6 s
—— Newbold, Edward, 3 m 7 s
—— Newcombe, Joseph, 3 f 8 s
—— Newell, James, 27 m 8 s
—— Newman, Alfred, 27 f 6 s
—— Newton, Isaac, 27 m 8 s
—— Nibbs, John Thomas, 6 m 5 s
—— Niblett, J., 27 f 8 b
—— Nicholls, J. G., 27 f 8 b
—— James, 20 m 5 s
—— P., 6 j 4 d
—— Nicholson, James, 6 m 5 s
—— Nicoll, John, 20 j 8 c
—— Nield, J., 9 j 7 s
—— Nisbett, H. S., 28 j 8 c
—— Nixon, Joseph, 30 j 7 s
—— T. J., 6 j 4 d
—— Noakes, Walter, 9 j 7 s
—— Nobbs, William, 13 j 6 s
—— Noble, H., 13 j 6 s
—— John, 23 j 8 c
—— Thomas Edward, 13 f 7 b
—— Noddle, Sarah Ann, 24 m 10 b
—— Noel, John, 20 f 5 f
—— Noone, F. A., 27 j 6 s
—— Norcliffe, Benjamin, 2 j 6 b
—— Norfolk, George, 27 m 8 s
—— Norman, Charles, 27 j 6 s
—— George, & William Brett, 27 m 8 s
—— Normanville, Louis de, 13 f 7 b
—— Norris, John, 16 j 5 d
—— North, Charlotte F., 16 j 5 d
—— E. J., 28 j 8 c
—— Norton, John, 20 m 5 s
—— Nuallans, C. A. J., 28 j 8 c
—— Nunn, J., 20 j 5 f—24 f 8 b
—— William, 17 m 5 f
—— Nurse, James Charles, 3 f 8 s
—— Nuttall, James, 6 j 4 d
—— Oakden, E., 13 f 7 b
—— Oakley, John, 13 f 7 b
—— Oakman, T. & S., 3 f 8 s
—— Ockerby, Horatio, 26 m 5 s
—— Offley, Ann, 6 f 8 s
—— Offord, John, 3 f 8 s
—— Ogden, James, 3 f 8 s
—— Ogilvy, G., 16 j 5 s
—— Oldham, John, 8 m 7 s
—— Oldrey, Edward, 10 f 6 d
—— Oliver, A., 31 m 4 s
—— George, 6 f 8 b
—— James Edw., 2 j 6 b
—— Olley, Edwin & Ellen, 17 f 7 s
—— Olliver, Anthony, 30 j 7 s
—— Ombler, James, 27 f 8 b
—— Orchard, Thomas Benjamin, 27 f 8 b
—— Ore, John Abraham, 6 b 6 s
—— [illegible]

—— [illegible]
—— Osborn, William, [illegible]
—— Osborne, J. T., [illegible]
—— W., 27 f 8 b
—— Otty, Matthew, 13 m [illegible]
—— Oughton, F., 24 f 8 b
—— Owen, E., 20 j 5 f
—— Joseph, 9 j 7 s
—— J. H., 27 f 8 b
—— Thomas, 31 m 4 s
—— William, 20 m 5 s
—— Oxley, Joseph, 13 f 7 b
—— T. W., 2 j 6 b
—— Oxtoby, John, 13 f 7 b
—— Oxx, Amos, 13 m 5 b
—— Page, Samuel, 6 m 5 b
—— Thomas, 3 f 8 s—27 f 8 b
—— Paice, George Robert, 10 m [illegible]
—— Painter, Benjamin, 16 j 5 d
—— Pakes, George Fred., 27 m [illegible]
—— Palin, John, 24 f 8 b
—— Paling, William, 27 j 6 s
—— Pallant, John, 13 f 7 b
—— Palmer, E. R., 20 j 5 f
—— James, 24 m 10 b
—— John D., 27 j 6 s
—— W., sen., 17 m 5 f
—— Pannell, Michael, 13 m 5 b
—— Panter, William P., 13 m 5 b
—— Parker, George, 16 j 5 d
—— James, jun., 24 m 10 b
—— William Louis, 19 f 6 d
—— Parkin, Thomas, 6 f 8 b
—— Parkinson, Richard, 13 m [illegible]
—— W. D., 17 m 5 f
—— Parr, Matthew, 20 j 5 f
—— Peter, 24 m 10 b
—— Parry, Richard, 9 j 7 s
—— Parsons, Charles, jun., 30 j 7 s
—— Parton, Daniel, 6 m 5 b
—— Pascal, James, 3 f 8 s
—— Patrick, T., 13 f 7 c
—— Pattison, John, 17 m 5 f
—— Thomas, 30 j 7 s
—— Pauly, G. E., 30 j 7 s
—— Pavey, James W., 10 m [illegible]
—— Payne, James, 6 j 4 c
—— M., 10 m 7 f
—— Payton, E., 20 f 5 f
—— Peake, Charles, 6 m 5 s
—— Pearce, Edward, 16 f 6 d
—— Pearson, George, 5 f 8 s
—— G. M., 31 m 4 s
—— Henry, 16 j 5 d
—— John, 17 m 5 f
—— Leonard T., 16 j 5 d
—— P., 2 j 6 b
—— Ruth, 27 m 8 s
—— R. P., 27 j 6 s
—— Peddie, J., 16 j 5 s
—— Peel, George, 27 m 8 s
—— John, 27 f 8 b
—— Peigot, Marius Louis, [illegible]
—— Peirce, Alfred E., [illegible]
—— Pemberton, [illegible]

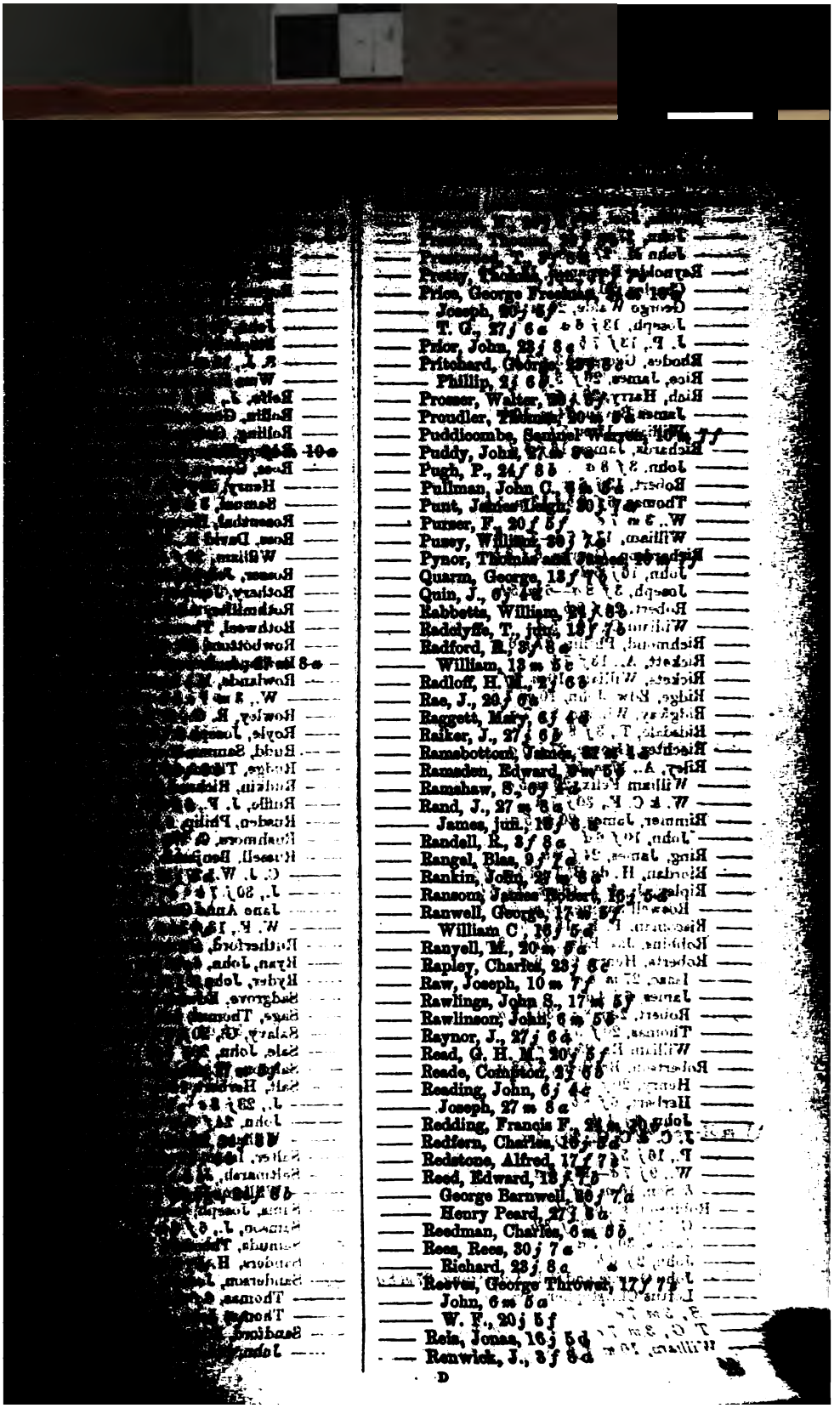

——— Prior, John, 23 *j* 8 *s*
——— Pritchard, George
——— Phillip, 2 *j* 6 *d*
——— Prosser, Walter,
——— Proudler,
——— Puddicombe, Samuel
——— Puddy, John,
——— Pugh, P., 24 *j* 8 *s*
——— Pullman, John C.
——— Punt, James
——— Purser, F., 20 *j* 5 *s*
——— Pusey, William,
——— Pynor, Thomas
——— Quarm, George, 13 *j* 6 *d*
——— Quin, J.,
——— Rabbetts, William,
——— Radclyffe, T., jun., 13 *j* 6 *d*
——— Radford, R.,
——— William, 13 *m* 5 *s*
——— Radloff, H. M.,
——— Rae, J., 20 *j* 6 *d*
——— Raggett, Mary, 6 *j* 4 *d*
——— Raiker, J., 27 *j* 6 *d*
——— Ramsbottom, James,
——— Ramsden, Edward
——— Ramshaw, S.,
——— Rand, J., 27 *m* 8 *s*
——— James, jun., 18 *j*
——— Randell, R., 3 *j* 8 *s*
——— Rangel, Blas,
——— Rankin, John,
——— Ranson, James
——— Ranwell, George,
——— William C., 18 *j* 5 *d*
——— Ranyell, M., 20 *m* 5 *s*
——— Rapley, Charles, 23 *j* 6 *d*
——— Raw, Joseph, 10 *m* 7 *s*
——— Rawlings, John S., 17 *m* 5 *s*
——— Rawlinson, John, 6 *m* 5 *s*
——— Raynor, J., 27 *j* 6 *d*
——— Read, G. H. M., 20 *j* 5 *s*
——— Reade, Compton,
——— Reading, John, 6 *j* 4 *d*
——— Joseph, 27 *m* 8 *s*
——— Redding, Francis F.,
——— Redfern, Charles, 18 *j*
——— Redstone, Alfred, 17 *j* 7 *s*
——— Reed, Edward, 18 *j*
——— George Barnwell, 20 *j* 7 *s*
——— Henry Peard, 27 *j* 5 *s*
——— Reedman, Charles, 6 *m*
——— Rees, Rees, 30 *j* 7 *s*
——— Richard, 23 *j* 8 *s*
——— Reeves, George Thrower, 17 *j*
——— John, 6 *m* 5 *s*
——— W. F., 20 *j* 5 *s*
——— Reis, Jonas, 16 *j* 5 *d*
——— Renwick, J., 3 *j* 8 *d*

—— George Wade, 20 m 6 c

—— Joseph, 13 j 6 c

—— J. P., 13 f 7 b

—— Rhodes, George, 13 f 7 b

—— Rice, James, 20 f 5 f

—— Rich, Harry, 20 j 5 f

—— James Bevan, 24 m 10 c

—— William, 13 m 5 f

—— Richards, James, 13 f 5 c

—— John, 3 f 8 c

—— Robert, 13 j 6 c

—— Thomas, 6 f 8 c—13 m 5 b

—— W., 3 m 7 c

—— William, 13 f 7 c—3 m 7 c

—— Richardson, George, 6 f 8 b

—— John, 16 j 5 f

—— Joseph, 3 f 8 c—6 m 5 b

—— Robert, 24 f 8 b

—— William C., 16 j 5 f

—— Richmond, Phillip, 27 j 6 c

—— Rickett, A., 13 f 7 b

—— Ricketts, William, 10 m 2 f

—— Ridge, Edw. John, 10 m 7 f

—— Ridgway, William, 9 j 7 c

—— Ridsdale, T., 3 f 8 c

—— Riechter, George, 27 j 6 c

—— Riley, A., 17 m 5 f

—— William Felix, 20 m 5 c

—— W. & C. F., 30 j 7 b

—— Rimmer, James, 20 m 5 c

—— John, 10 f 6 c

—— Ring, James, 24 f 8 b

—— Riordan, H. de B. T., 13 m 5 b

—— Risley, J., & A. Clark, 3 j 6 b

—— Roswell Hoxine, 13 m 5 b

—— Riseoman, P. L., 13 m 5 c

—— Robbins, Jas. Edw., 27 m 8 c

—— Roberts, Henry, 27 j 6 c

—— Isaac, 27 m 8 c

—— James, 6 j 4 c

—— Robert, 24 f 8 c—30 j 7 c

—— Thomas, 20 f 5 f

—— William R., 23 f 8 c

—— Robertson, Brothers, 3 f 8 c

—— Henry, 20 f 5 f

—— Herbert, 6 f 8 b

—— John, 6 j 4 c

—— J. C. & C., 20 f 5 f

—— P., 16 j 5 f

—— W., 9 j 7 c—23 f 8 c

—— & Son, 10 m 7 f

—— Robinson, F., 6 f 8 b

—— G., 13 f 7 b—30 f 8 b

—— James, 30 f 7 c

—— John, 3 j 6 b

—— John Cuthbert, & R. Armstrong, 27 m 8 c

—— Luther Christopher, 3 m 7 c

—— S., 3 m 7 c

—— T. S., 3 m 7 c

—— William, 13 m 5 f

—— Beckett, Jno., 6 f

—— Ree, Frederick, 13 j 6 b

—— Reif, William, 3 f 8 b

—— Rogers, Charles, 27 m 8 c

—— Francis, 13 f 7 b

—— John, 20 j 5 f

—— Stephen, 27 f 8 b

—— S. J., 13 m 5 c

—— Wm. Hodson, 24 m 10 c

—— Rolfe, J., 30 f 7 c

—— Rollin, George, 30 m 6 b

—— Rolling, George, 24 f 8 b

—— Roper, Thomas, 10 f 6 c

—— Rose, George, 6 f 8 b

—— Henry, 20 j 5 f

—— Samuel, 3 m 7 c

—— Rosenthal, Hermann, 6 f 8 b

—— Ross, David R., 17 f 7 b

—— William, 20 f 5 f

—— Rosser, Joseph, 27 f 8 b

—— Rothery, Joseph, 17 m 6 f

—— Rothmiller, Adolphus, 10 m 6 f

—— Rothwell, Thomas, 13 f 7 b

—— Rowbottom, H., 27 f 8 b

—— Rowlands, James, 6 m 5 b

—— Rowlands, M., 24 f 8 b

—— W., 3 m 7 c

—— Rowley, R. G., 27 f 8 c

—— Royle, Joseph & George, 3 f 8 b

—— Rudd, Samms Shepherd, 10 f 6 b

—— Rudge, Thomas, 27 f 8 b

—— Rudkin, Richard Cole, 24 f 8 b

—— Ruffle, J. F., 3 f 8 c

—— Rusden, Philip, 6 f 8 b

—— Rushmore, C. W., 17 m 5 f

—— Russell, Benjamin, 3 f 8 c

—— C. J. W., 27 j 6 c

—— J., 30 j 7 b

—— Jane Anne Catherine, 10 j 6 b

—— W. F., 13 f 7 b

—— Rutherford, George, 24 m 10 c

—— Ryan, John, 6 f 8 b

—— Ryder, John, 3 j 6 b

—— Sadgrove, Edwin, 17 f 7 b

—— Sage, Thomas, jun., 30 j 8 c

—— Salavy, G., 20 f 5 f

—— Sale, John, 20 j 5 f

—— Salmon, W., 23 j 8 c

—— Salt, Herbert, 10 m 7 f

—— J., 23 j 8 c

—— John, 24 f 8 b

—— William, 24 f 8 b

—— Salter, Isaac, 17 m 5 f

—— Saltmarsh, J. J., 13 m 5 b

—— William, 13 f 7 b

—— Sams, Joseph, jun., 30 j 7 c

—— Samson, J., 6 f 8 c

—— Samuda, Theodore Walsh,

—— Sanders, H. J., 27 f 8 b

—— Sanderson, Joseph, 13 m 5 b

—— Thomas, 6 f 8 b

—— Thomas John, 13 f 7 b

—— Sandford, Edward,

—— John,

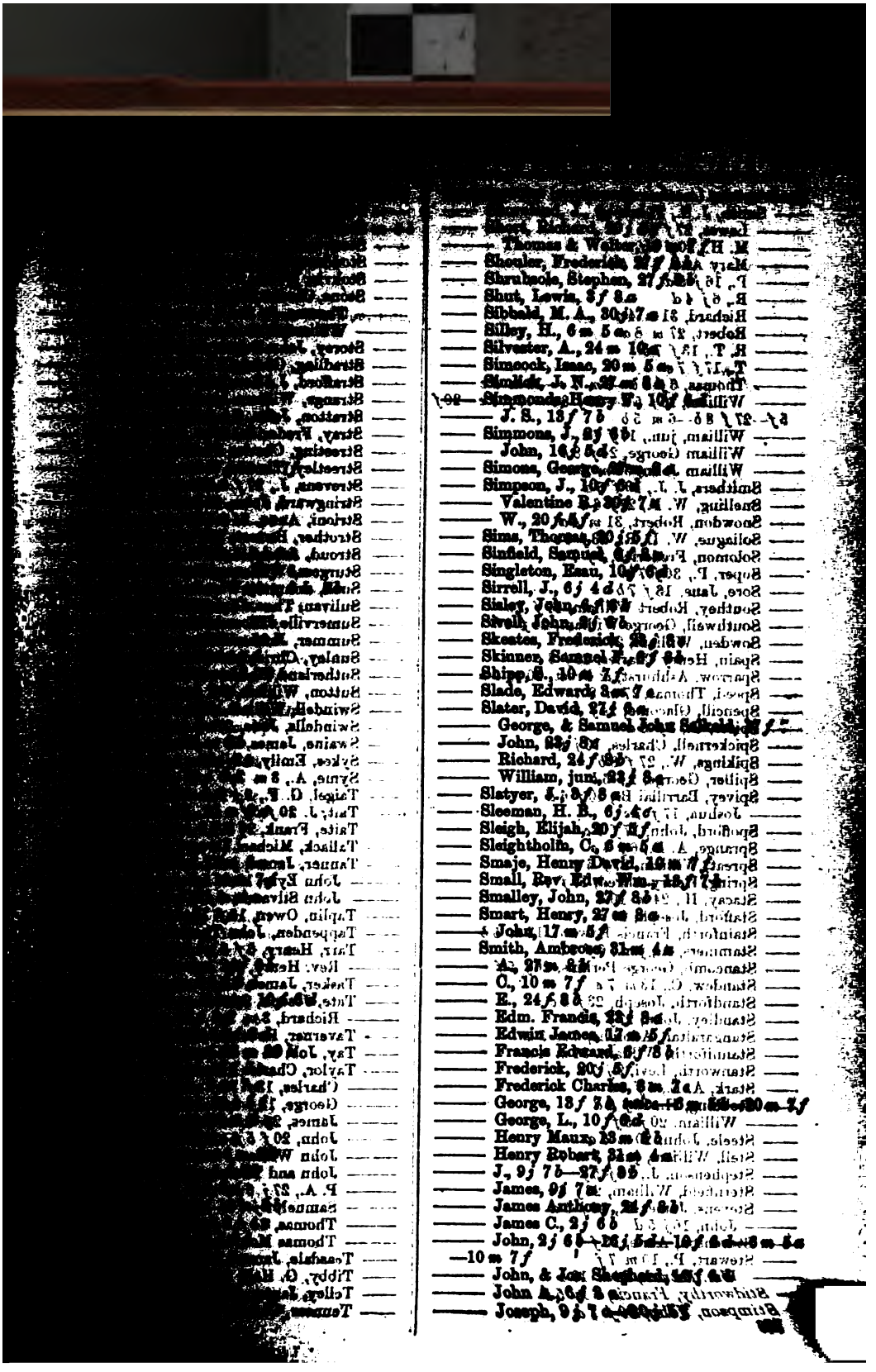

— William George, 24 f 8 b
— William John, 31 m 4 a
— Smithers, J. J., 10 f 6 d
— Snelling, W. F., 27 f 6 a
— Snowdon, Robert, 31 m 4 a
— Soliague, W. D. R., 23 f 8 a
— Solomon, Frederick, 2 f 7 a
— Soper, P., 30 f 7 a
— Sore, Jane, 13 f 7 b
— Southey, Robert William, 17 f 7 a
— Southwell, George William, 24 f 8 b
— Sowden, William, 27 m 3 a
— Spain, Henry Charles, 28 f 3 a
— Sparrow, Ashburst & Frost, 20 m 5 a
— Speed, Thomas, 27 m 3 a
— Spencill, Giacomé, 24 f 8 b
— Spilsbury, 3 f 8 a
— Spickernell, Charles, 13 f 6 a
— Spilkings, W., 27 f 6 b
— Spiller, George, 2 f 8 b
— Spivey, Barrillai B., 10 f 6 d
— Joshua, 17 f 7 a
— Spofford, John, 17 f 7 a
— Sprange, A. D., 6 f 4 a
— Spread, William, 27 f 8 a
— Spring, Henry Alfred, 17 f 7 a
— Stacey, H., 24 m 10 a
— Stafford, Joseph, 20 m 5 a
— Stainforth, Francis Edward, 13 m 5 b
— Stammers, A., jun., 6 f 8 b
— Stancomb, George Perkins, 20 f 5 f
— Standow, C., 13 m 7 a
— Standforth, Joseph, 23 f 8 a
— Standley, John, 17 f 8 b
— Stangeraltai, Adolphe, 6 m 5 a
— Stanniforth, William, 31 m 4 a
— Stanworth, Levi, 2 f 7 a
— Stark, A. L., 6 f 8 b
— Starling, H., 10 f 6 a
— William, 20 f 8 f

— Steay, I
— Streetin
— Streetle
— Steven
— Stringw
— Strioni,
— Strothe
— Stroud,
— Sturgeo
— Sueli, J
— Sulivan,
— Sumervi
— Summer
— Sunley,
— Sutheria
— Sutton,
— Swindell,
— Swindell
— Swaine,
— Sykes, E
— Syme, A.
— Taigel, G
— Tait, J. 2
— Taite, Fr
— Tallack, I
— Tanner, J
— John E
— John S
— Taplin, O
— Tappende
— Tarr, Hen
— Rev. H
— Tasker, J
— Tate, Jos
— Richard
— Taverner,
— Tay, Job,
— Taylor, Ch
— Charles,
— George,
— James,

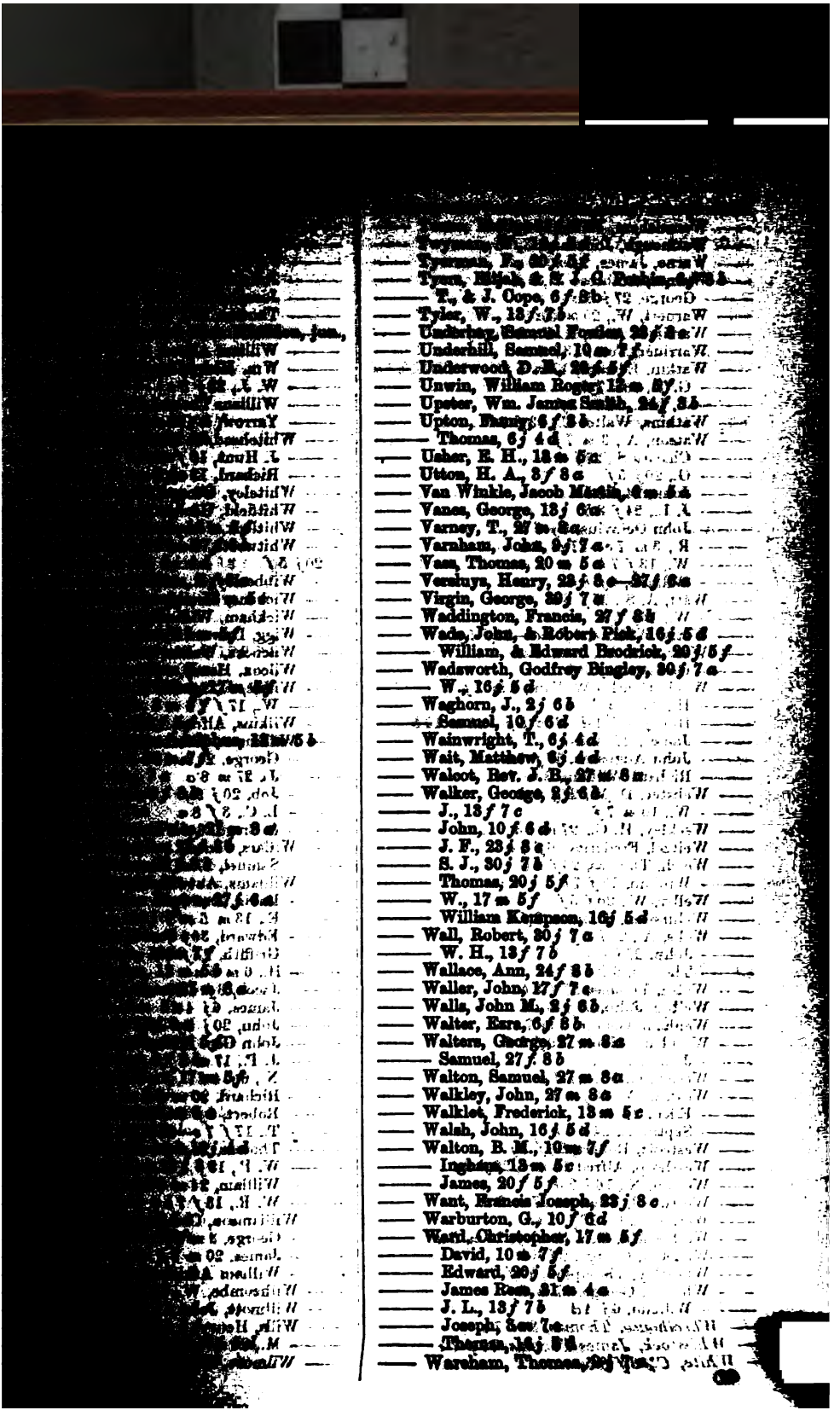

—— [illegible] 3 *f* 11 *d*
—— [illegible] Discharge, 4*b* *j* 11 *c*
—— [illegible] jun., for Discharge, 12 *j* 11 *c*
—— [illegible], Henry Fleetwrine, for Discharge, 6 *m* 11 *d*
—— [illegible] Albert, 6 *m* 11 *d*
—— Lord [illegible] Pelham, for Discharge, 29 *j* 3 *m*—30 *j* 11 *d*—10 *m* 11 *d*
—— Dunn & Dodd, 13 *m* 11 *d*
—— De Tranacy, L., Meeting, 21 *j* 10 *c*
—— Edwards, R. W., Explanation, see EDWARDS
—— Elsworthy, Fred. Thomas, for Discharge, 20 *j* 9 *c*
—— Everett, Frederick, 27 *f* 12 *c*
—— Farley, James Lewis, for Discharge, 30 *j* 11 *d*
—— Fitch, Robert, Meeting, 22 *j* 11 *d*
—— Frankenburg, Hyman, Meeting, 30 *j* 11 *d*
—— Freeman, Henry, for Discharge, 17 *m* 10 *f*
—— Friedlander, J. J., for Discharge, 20 *f* 11 *c*
—— Gellibrand, E. G. T., for Discharge, 12 *m* 11 *c*
—— Gilbert, ——, for Discharge, 5 *m* 9 *c*
—— Goffrie, C. F. D., for Discharge, 2 *f* 9 *b*
—— Gray, W. A., for Discharge, 5 *m* 9 *c*
—— Griffiths, Samuel, for Discharge, 8 *j* 9 *d*
—— Hall, W., for Discharge, 9 *m* 11 *c*
—— Hancock, Fred. William, Meeting, 6 *j* 9 *d*
—— Harding, Charles, for Discharge, 23 *j* 11 *c*—26 *j* 11 *c*—30 *j* 9 *f*
—— Hartwell, Robert, for Release, 6 *f* 11 *c*—24 *m* 11 *c*
—— Holden, Howard Ashton, for Discharge, 3 *f* 10 *f*
—— Jennings, R. B., Mr Algernon Sydney not of this case, 8 *j* 9 *d*
—— Johnson *v.* Buddan & Bevan's Deed of Inspectorship, 8 *m* 11 *c*
—— Johnstone, Rev. J., 18 *m* 11 *d*
—— Jones, H. W., for Discharge, 20 *m* 12 *c*
—— Keith, B. R., for Discharge, 13 *f* 12 *d*—19 *f* 11 *c*
—— Kisch, Simon Abraham, Meeting, 22 *j* 11 *d*
—— Knapp, Adolphus, for Discharge, 9 *j* 11 *c*
—— Lindenschi & Marley, Meeting, 14 *j* 11 *c*—19 *f* 11 *c*—21 *m* 11 *c*
—— Lorenzano & Mortimer, 18 *j* 11 *d*
—— Levy, H. P., for Discharge, 26 *f* 9 *c*
—— Lindsay, David Baird, Choice of Assignees, 9 *m* 11 *c*
—— Lloyd, Richard, for Discharge, 15 *j* 9 *d*
—— Macdonald, William, for Discharge, 12 *f* 11 *c*
—— Magnesen, John Petter, for Discharge, 19 *m* 12 *c*
—— Maria, R. W., for Discharge, 17 *m* 11 *f*
—— Mitting, T. B., for Discharge, 26 *m* 12 *d*
—— M'Gregor, John Nugent, Meeting, 11 *m* 11 *c*
—— Miles, T. W. S., for Release, 26 *m* 11 *c*
—— Moore, Hobart, Meeting, 29 *j* 11 *d*—13 *m* 11 *d*
—— Naish, William, for Discharge, 23 *j* 10 *c*
—— Nash, James, Meeting, 26 *m* 10 *f*
—— Nixon, G., Meeting, 21 *j* 10 *c*
—— Nolan, William, for Discharge, 27 *j* 9 *d*
—— [illegible] Meeting, 1 *j* 9 *f*—2 *j* 11 *m*—14 *j* 9 *d*
—— [illegible] 9 *d*—7 *j* 11 *f*—8 *j* 9 *d*—9 *j* 10 *d*
—— [illegible] 13 *m*—14 *j* 12 *f*—15 *j* 10 *f* 11 *f*—18 *j* 11 *d*—20 *j* 9 *d*—21 *f* 11 *d*—
—— [illegible] 27 *j* 9 *d*—
—— [illegible] 11 *d*—27 *j* 9 *c*—
—— [illegible] 1 *f* 11 *d*—2 *f* 9 *b*—
—— [illegible] 5 *f* 9 *c*—6 *f* 11 *f*—8 *f*—
—— [illegible] 11 *f* 11 *c*—13 *f* 11 *c*—15 *f* 11 *c*
—— [illegible] 11 *f*—18 *f* 11 *d*—19 *f* 11 *f*—
—— [illegible] 23 *f* 11 *f*—24 *f* 11 *f*—25 *f* 11 *f*
—— [illegible] 12 *c*—1 *m* 10 *c*—2 *m* 11 *f*—
—— [illegible] 5 *m* 9 *f*—6 *m* 11 *f*—8 *m* 11 *f*
—— [illegible] 10 *m* 11 *f*—11 *m* 11 *d*—12 *m* 11 *f*
—— [illegible] 15 *m* 10 *f*—16 *m* 12 *c*—17 *m* 11 *f*
—— [illegible] 19 *m* 12 *b*—20 *m* 11 *f*—22 *m* 11 *f*
—— [illegible] 24 *m* 10 *b*—24 *m* 11 *f*—26 *m* 11 *f*
—— [illegible] 31 *m* 9 *f*
—— Notice of Sittings for [illegible] 31
—— [illegible] 2 *j* 6 *b*—6 *j* 4 *d*—9 *j* 7 *c*—
—— [illegible] 20 *j* 5 *f*—23 *j* 8 *c*—27 *j* 9 *d*—
—— [illegible] 10 *f* 6 *d*—12 *f* 11 *f*—13 *f* 11 *d*—
—— [illegible] 24 *f* 8 *b*—27 *f* 9 *b*—
—— [illegible] 7 *f*—13 *m* 5 *c*—17 *m* 5 *f*—
—— [illegible] 31 *m* 4 *a*
—— Oliver, Stephen, for Discharge, [illegible]
—— Osborne, Geo., jun., for Discharge, [illegible]
—— Peigot, ——, for Discharge, [illegible]
—— Perrin & Perrin, for Discharge, [illegible]
—— Pervanoghi, J. A., for Discharge, [illegible]
—— Ripley, Rodwell Sabine, for Discharge, [illegible] 11 *c*
—— Russell, John, Meeting, 26 *j* [illegible]
—— for Discharge, 27 *f* 12 [illegible]
—— Saurbrey, Peter, Meeting, 2[illegible]
—— Schade, F. W., Meeting, 19[illegible]
—— Shifman, Wm., Meeting, 29 [illegible]
—— Simpson, Edward, for Discharge, [illegible]
—— Smith, Wm. Henry, and [illegible] Discharge, 8 *j* 9 *d*
—— Thomas, for Release, 26 *f* [illegible]
—— Southgate, Henry, Meeting, [illegible]
—— Stimpson, Thomas, for Discharge, [illegible]
—— Such, ——, Budge Row, Discharge, [illegible]
—— Swill, ——, for Release, 2 *j* [illegible]
—— Swann, Edw. Gibbon, for Discharge, [illegible]
—— Temple, Frank, for Discharge, [illegible]
—— Thomas, ——, Release, 2 *f* [illegible]
—— Tighe, J. R., for Release, [illegible]
—— Tredinnick, Richard, Meeting, [illegible]
—— Tripp, J. S., for Examination, [illegible]
—— Warren, Rev. Sam., for Discharge, [illegible]
—— Waters, Thomas, for Discharge, [illegible] 27 *f* 12 *a*
—— Westhead, Albert, for Discharge, [illegible]
—— Wickens, Henry, for Discharge, [illegible]
—— *Re* Wilde, ——, Composition, [illegible]
—— Wilson, J. C., for Discharge, [illegible]
—— Wormald, ——, Discharge, [illegible]
—— Yates, Edmund H., for Discharge, [illegible]
Barbarous Practice: Stripping Shipwrecked from Wrecks, 15 *j* 3 *f*—22 *j* [illegible] 26 *j* 6 *c*—30 *j* 9 *f*
Barbour (Dr J. B.) on Cabs in [illegible]
Barlee (E. H.) on the Fire at [illegible]
Barley, Official Returns, [illegible]
Barnett (C. G.), Appeal [illegible] Home and Cloth, [illegible]
Barrister, [illegible]

Billiard Matches between Gabell and Chamberlain, 29 m 9 c
Billingsgate Market, Return of Fish sold in, 29 m 9 c
Bird Destruction on Alum Crags, 16 m 29 m 9 c
—— Show at the Crystal Palace, 15 f 12 c
Birmingham Cattle Show, 5 f 3 c—26 m 7 m 9 f
—— Conservative Banquet at, 9 f 6 c
—— Election Expenses, 18 j 2 c
—— Financial Gossiping, 29 j 6 c
—— Gun Trade Meeting, 18 m 9 f
—— Proposal to Establish a National Education League at, 4 f 9 f
—— Town-Clerkship Appointment, 10 m 9 f
—— Trades' Council Meeting, 6 f 5 c
Birth Rate in Towns, 5 f 7 f
BIRTHS:—In consequence of the Registrar-General having a complete Alphabetical List from 1837, of all Births in the British Dominions, as also of all British Subjects born abroad, which can be inspected at any time at the Office in Somerset House, it is not deemed expedient to insert the minimum lists as advertised in the *Times*.
—— D'Acosta (Duchess), of a Son, 15 j 7 d
—— Paris (Countess de), of a Son, 8 f 9 d
—— Schleswig-Holstein (Princess Christian), of a Son, 27 f 9 f
Bingrove (William), the Convict, Grand Larceny, 19 j 7 d—19 f 12 f—27 j 7 d
Bishop of London's Fund, 4 m 10 c
—— and the London Clergy, 15 f 12 d
Bismark (Count), on Hesekiel's Life of, 27 m 9 d
Blackburn (J. T.) on the Camp Farm at Aldershott, 1 m 6 f
Blackfriars Bridge, Proposed Opening of, 29 j 4 c
Blackrock Convalescent Hospital, 15 j 3 c
Blair Abbey, Discovery of Three Skeletons in, 1 m 7 f
Blind: Home for Women of Good Character, 7 j 5 c
Bloated Armaments, 19 j 7 c
Books: Statistics of American Literature, 21 j 4 d
—— Literary Treasures of the Corporation of London, 19 j 6 f
—— Discovery of Timour's Library in the Old India House, 1 f 5 c—17 m 12 c
—— Price List of the Rare Books Sold from the Marquis of Hasting's Library, 1 f 10 c—4 f 10 c
—— Sale at Putticks & Co. of a Rare Hebrew Bible, 7 j 9 b
—— Sale Price-List of Rev. Thos. Corser's Rare and Curious Books, 22 m 4 b—23 m 4 c
—— Suggestion that all should have their Edges Cut, 16 j 12 c
Booth (E. C.) on the Diggings in Sutherlandshire, 4 f 10 c
Bottle-Nosed Whales, Correspondence on, 6 j 10 c—12 j 6 c—23 j 4 f
—— on Italian ——Lots the Private Cause, 1 f 10 d

[illegible] 6 f—15 f 3 a
[illegible] Appeal for the Families [illegible] 1 m 10 c
[illegible] Town Council, Invitation to Mr Reverdy Johnson, 20 f 7 b—23 f 9 c
[illegible] (Robert) on the Belgian Railways, 3 m 10 f
Brady (Wm.) on the Church Lands in Ulster, 16 m 6 b
—— on Mr Charley's Speech, 29 m 3 c
Brain Diseases, Official Return, 9 m 4 b
Brass Chains for Gasoliers, 24 f 3 c
BRAZIL:—
—— Additional Army Corps, 6 j 7 f
—— Angostura Invested by the Allies, 1 f 9 c
—— Commercial Intelligence, 7 j 5 a—16 j 9 c—20 j 12 b—1 f 9 c—16 f 5 d—17 f 12 c—5 m 10 b—6 m 10 b—19 m 11 f—20 m 12 a—22 m [illegible] 25 m 4 c—29 m 7 f
—— Custom-House Receipts, 8 m 10 b
—— Exchanges, 4 j 10 c—8 j 5 a—23 j 12 b—[illegible] 10 b
—— Keppel's Diary of Punishments Inflicted on [illegible] Prisoners, 25 m 4 c
—— Miscellaneous News, 6 j 7 f—23 j 12 b—17 f 12 a—5 m 10 c—22 m 5 b—29 m 7 c
—— Postal Arrangements, 11 j 5 b
—— Railways, 7 j 5 a
—— Ship News, 4 j 10 c—6 j 7 c—6 j 7 f—7 j 5 a—8 m 10 c—11 m 5 a—19 m 11 f—29 m 7 f
—— Will of Lopez, 16 f 5 d
Breech-Loading Armoury Company, 3 m 10 b
Bread, Sour, from Admixture of Inferior Stuff, 8 m 5 f
Bright (Right Hon. John), at Leeds, 20 j 7 b
—— Deputation to, from the Associated Chambers of Commerce, 27 f 10 f
—— Speech at Westminster Palace Hotel on Chambers of Commerce, 25 f 5 d
Britain, Route, 7 j 10 f—25 f 10 b—5 m 10 a—6 m 12 c
—— Duke of Sutherland and Party at, 19 j 9 c—11 m 5 a
Bristol, Liberal Festivities at, 27 f 5 c
—— Port and Pier, 27 m 7 f
—— Shipowners' Association, 27 j 7 c
—— and Gloucester Cathedrals, the Bishop's Pastoral on their Restoration, 26 j 5 f
Britton Medical and General Life Association, [illegible] 5 b
British American Land Company, 25 m 5 a
—— Columbia, 8 j 5 a
—— Goodenough Horseshoe Company, 12 f 6 a
—— Guiana, 16 f 6 f
—— Hospital for Diseases of the Skin, 12 j 6 f—[illegible] 7 a
—— Land Company, 3 f 6 c—24 f 10 b
—— Museum, Increase in the Pay of the Police at, 15 j 4 c
—— New Regulations about Students Copying [illegible] of Art, 27 m 9 c
—— and Adriatic Steam Navigation Company, [illegible]
[illegible] 23 m 10 c
—— and Foreign [illegible]
Naples, 26 m 6 b
—— and Foreign Marine [illegible]
9 j 6 a—21 j 6 a—21 j 6 c
Broad Church, 18 f 6 c
Brodrick (G. C.) on the Mor[illegible]
26 j 5 c
Brokers, List of the Sworn, in the [illegible]
2 j 12 a
—— New Admitted, 26 f 5 c
Brougham (W. H.) on the Thames [illegible]
servation Society, 18 f 5 f
—— (Lord) Defence of his [illegible]
Grey's Ministry, 2 j 10 c—3 j [illegible]
—— Mr G. G. Adams [illegible]
the Bust of, for Guildhall, 26 f [illegible]
Brown (J. Lennox) on the Post [illegible]
19 j 6 f
Browning (Thomas) on the [illegible]
10 f 5 d
Brunel (Isambard Kingdom) [illegible]
dow to, in Westminster [illegible]
Brunless (James) on the Mor[illegible]
6 d
Brunswick, Duchy of, and King [illegible]
of Hanover, 27 m 6 b
Buckingham (Duke of) and the [illegible]
town, 1 m 10 c
Buckland (Frank) on the Mo[illegible]
Fish Culture, 15 f 4 d
—— on the Preservation of Sa[illegible]
Buckle (Dr Fred.) on the Ad[illegible]
pitals, 28 j 4 c
Budd (H. W.) on the Death by [illegible]
cester Infirmary, 15 f 10 d
—— (Dr) on the Means of Pre[illegible]
of Typhoid Fever, 13 j 5 a—[illegible]
—— on the Prevention of [illegible]
5 a
Buenos Ayres Loans, 8 j 6 a
Bullfinches *versus* Fruit Buds, [illegible]
Bullion, Pixley & Co.'s Circular [illegible]
and Exports of, during the Pa[illegible]
9 j 6 b
—— and Specie, Return of Im[illegible]
Burglaries in North Wales, 21 f 5 c
—— on the Repression of, 25 f 10 [illegible]
Burglary in Belgravia, 26 f 10 d
—— Daring, at Covent Garden [illegible]
—— at St Lawrence, Kent, 10 [illegible]
—— at Westbourne Park, 26 f [illegible]
—— at Wimbledon, 9 f 9 f—[illegible]
10 d
—— Through an Empty House, [illegible]
Burke (Canning) on Lady Gaur[illegible]
5 f
Burnie (Robert D.) on the [illegible]
Waggon Company, Lotels, [illegible]
Burns (Dawson) on the Conv[illegible]
6 m 10 c
Burton, Henry Col. [illegible]
Grant, 4 f 5 f

—— Lectures on Medical Botany, 12 f 8 c
—— Lent Term, new Statutes, 18 f 8 c
—— List of Students under Eighteen who obtained Honours, 15 f 10 c
—— Local Examinations, 15 m 10 d
—— Miscellaneous News, 7 f 8 c—27 f 10 c—28 f 8 f 7 d
—— Magdalen College Scholarships, 2 f 7 c—18 m 5 f
—— Non-Collegiate Students, 6 m 10 d
—— Prayer-Book, Lectures on, 6 f 7 c
—— Queen's College, Examination for Scholarships, 6 f 7 c
—— Rectory of Ashley, Election, 17 f 12 c—27 f 7 d—6 f 9 d
—— St Catherine's College Scholarships, 2 m 12 d
—— Senior Wrangler, Account of, 5 f 7 b
—— Sidney Sussex College Examinations, 25 f 9 f
—— Sir Robert Rede's Lectures, Appointment, 13 m 12 d
—— Smith's Prizes, Awards, 16 f 10 f
—— Tests Bill, 17 m 5 d
—— Theological Examination, 19 f 5 f
—— Trinity College Examinations, 2 m 12 d
—— —— Awards, 24 m 11 c
—— Trinity Hall, two open Exhibitions, 6 f 7 c
—— Tyrwhitt's Hebrew Scholarships, Examination, 19 m 12 f
—— Whewell's Foundation, Election of two Scholars, 7 m 12 c
—— Winchester Reading Prizes, 22 f 9 c
—— Women, Regulations of Examinations for, 4 f 8 f
Camels, the Inter-Breeding of, 21 m 10 d
Camp Sewage Manure, Farm at Aldershott, 23 f 4 c—26 f 6 d
Campbell (Rev. A.) on the Irish Church, 20 f 7 f
CANADA:—
—— Some Account of, 22 f 5 c
—— Demoralising way of Trading, 22 f 5 c
—— Execution of Whelan, 18 f 12 c—26 f 8 c
—— Grants of 200 Acres to every Settler in Ontario, 15 f 8 c
—— Imported Sparrows, 19 m 5 c
—— Prorogation of Parliament, 16 f 5 b
—— Refusal of a New Trial to Whelan, 8 f 10 b
Canals, State of Shares, 16 f 6 b—27 f 4 c—30 f 6 b—3 f 6 f—10 f 4 f—27 f 10 c
—— Cavour, 26 f 6 c—5 f 4 b—6 f 7 c—9 f 6 f
—— D. R. Lange on the Suez Canal, 11 f 5 c
—— Darien Ship, 5 f 10 c—28 f 10 b—4 f 9 f—18 f 5 c—1 m 5 b
—— Suez, 18 f 6 b—21 f 10 c—22 f 6 b—16 f 4 c—4 m 10 b—19 m 11 c
—— Through the Isthmus of Corinth, 26 m 7 d
—— United, and Railroad Companies of New Jersey, 9 m 10 b
—— and Rivers—the Uak, 19 f 4 b
Cannibalism at Ryde, 6 f 10 c
Canning (Lady), her Tomb at Bengal, 23 f 10 b—27 f 8 b—29 m 9 b—30 m 6 f
Canoe Voyage in Egypt and Syria, 1 f 4 b
Canoeing on the Jordan, 20 f 4 c

— Emigration to, 26 *f* 8 *c*
— Exchanges, 8 *f* 5 *d*
— Miscellaneous News, 6 *j* 10 *c*—21 *j* 5 *b*—8 *f* 5 *d*—23 *f* 9 *f*
— More Diamonds Found in the Vaal District, 19 *m* 11 *f*
— Protest against the Consecration of a New Bishop for Natal, 23 *f* 9 *f*—19 *m* 11 *j*
— Ship News, 6 *j* 10 *c*—21 *j* 5 *b*—22 *j* 5 *d*—8 *f* 5 *d*—23 *f* 9 *f*—19 *m* 11 *f*
— Table Bay Docks, Opening of, 21 *j* 5 *b*
— Trial of Kirkwood *v.* Standard Bank, 21 *j* 5 *b*
Natown (Bishop of) on a Rival Bishopric for Natal, 23 *f* 9 *f*
and the Duke of Buckingham, 1 *m* 10 *c*
Capital Punishment, its Necessity in Repressing Crime, 26 *f* 10 *f*
Cardwell (Right Hon. E.) on Public Affairs, 2 *j* 7 *f*
Carlisle (Bishop of) on Ritualism, 23 *j* 5 *c*
— Health, 15 *f* 5 *c*—11 *m* 5 *c*
Carmarthenshire, Strange Story of a Young Girl who has Lived Seventeen Months without Food, 25 *m* 5 *c*
Carnegie (A.) on Merchant Shipping, 30 *m* 5 *d*
Carpenter (W. B.) on the Gulf Stream, 17 *f* 10 *c*—22 *f* 10 *c*
Cattle, Import of Foreign, during the past Three Months, 9 *j* 11 *f*
— Importation Bill, 24 *f* 5 *d*
— Norfolk "Tombland Fair," 27 *m* 5 *c*
— Plague, Deputation to the Premier about, 6 *m* 12 *b*
— Orders, 22 *j* 7 *f*
— Show at Birmingham, 5 *f* 3 *d*
— State of the Market, 1 *j* 5 *f*—4 *j* 4 *b*—5 *j* 6 *f*—6 *j* 8 *c*—7 *j* 6 *c*—9 *j* 5 *b*—9 *j* 6 *f*—11 *j* 5 *b*—
Ceylon Co
— Loan
Chalmers (
30 *j* 6 *b*
Chambers c
Chambers o
— Manc
Chambers (
Office and
Chancery S
Compromi
— Suitor
Changing th
Channel Squ
Chapels Roy
Chapman (D
the Overe
Charitable F
Charitable G
Charities, Ex
— Endowe
Charleston H
15 *m* 5 *c*
Charter-hous
Chaucer (Geo
in Westmi
Cheap Lodgi
12 *m* 4 *c*
Chelsea, Din
liament, 7 *j*
— Hospita
Chess Champ
Chevalier (T
5 *d*
Chicago, Cen
Children's Di
— Hom

—— Allen v. Scott, 20 m 4 c—22 m 6 f
—— Anderson v. North-Eastern Railway, 6 m 4 c
—— Anglo-Greek Steam Navigation and Trading Company—Carvalli & Haggard's Claim, 13 j 10 f
—— Angus v. Great Northern Railway, 8 j 12 b
—— Arcedeckne v. Lord Hamard, 5 m 9 c
—— Armstrong v. Metropolitan Railway, 20 f 11 d—24 f 11 f
—— Arnold v. Arnold, 16 j 11 c
—— v. Blaker, 12 m 8 c
—— Ashmole v. Midland Railway, 5 f 11 b
—— Ashworth and another v. Fletcher, 19 m 4 c 20 m 4 c
—— Asiatic Banking Corporation—Case of Royal Bank of India, 29 j 11 a
—— Astley v. Thornelow, 29 f 11 b
—— Atter and others v. Atkinson and others, 13 m 11 c
—— re Attorney Convicted of Forgery, 13 j 8 f —19 j 11 a—20 j 11 b—1 f 11 b—2 f 8 f
—— Attorney-General v. Bradlaugh, 8 f 11 b—4 f 11 c—5 f 9 c
—— v. Ely, etc., Railway, 12 j 10 f
—— v. Lowe, 14 j 10 c—19 j 10 f
—— v. Sidney Sussex College, 25 m 9 b
—— v. Stroud, 17 f 11 a—19 f 10 c
—— v. Wenham, 13 j 9 b
—— Austin v. Metropolitan Railway, 8 f 12 a
—— Australian, Panama, etc., Mail Company, 20 f 11 b
—— Bailey v. De Crespigny, 21 f 11 b
—— Bank of Turkey v. Ottoman Company, 8 f 10 c
—— Banks v. Goodfellow, 20 f 11 d
—— Bardsley v. Lord and another, 24 m 6 f—25 m 8 c
—— Barker v. Lord Calthorpe, 3 f 11 c
—— Barlow v. Baynes, 2 f 9 d
—— re Barned's Banking Company, 9 m 11 c—18 m 10 f
—— Barnes and Wife v. Knowles, 11 f 12 b
—— Barnett v. Gray, 22 f 11 b
—— re Taylor, 13 f 10 c—20 f 10 f
—— Barrett v. Clark, 19 j 11 b
—— Barton v. Greenway, 3 f 11 b
—— Bass v. Dawber, 21 j 10 f—22 j 10 f
—— ex parte Lord Bateman, 20 j 9 b
—— Baxendale v. Great Eastern, 3 f 11 c
—— Beal v. Smith—Westminster Election, 13 8 f
—— Beale et ux. v. Stutchings, 26 f 9 d
—— re Beamey's Trust, 18 j 11 c
—— Beattie v. Narraway, 18 m 10 f
—— Beauchamp (Earl) v. Winn, 15 j 8 c
—— Beaumont v. Oliveira, 22 j 10 f
—— Beasley v. Easy, 14 j 10 f
—— Beeson v. Gainsborough Steam Packet Company, 18 m 4 f
—— Belgian Public Works Company, 13 j 10 f
—— v. Frederick Dodson, 26 j 11 b
—— Bell v. Gibbs, 22 f 11 d

—— Barnard v. Imperial Commission, 14 *f* 10 *a*
—— Barry v. Eaton and Hill, 12 *j* 11 *b*
—— Bibbin v. Garrard, 20 *f* 11 *b*
—— Birmingham Supply Association, 25 *j* 11 *a*
—— Blackford v. Davis, 27 *j* 9 *b*
—— Blondin v. Arnoult, 14 *j* 10 *a*
—— Bluck v. Bluck, 11 *j* 11 *c*—12 *f* 11 *c*
—— Bolton v. Bolton, 11 *m* 4 *f*
—— Bovill v. Goodier, 20 *j* 9 *b*
—— Boutley v. Sketch, 13 *m* 4 *f*
—— Boulton v. Chalkley, 25 *f* 10 *c*
—— Bruce v. Société des Affreteurs du Great Eastern, 23 *f* 11 *a*
—— Bradlaugh v. Brooks, 15 *j* 8 *d*
—— Brae v. Downing, 18 *j* 11 *d*
—— Branford v. Great Eastern Railway, 11 *m* 4 *f*
—— Bray v. Jennings, 23 *j* 11 *b*
—— Brayshay v. Woods & Lancaster, 12 *j* 11 *b*
—— Brett v. Jackson, 6 *f* 11 *c*
—— Bridge v. Fielding, 10 *m* 4 *f*
—— Bridget v. Garrett, 14 *j* 10 *f*
—— Bridley v. Carter, 28 *j* 11 *a*
—— Bristol and North Somerset Railway, 18 *f* 10 *f*
—— Brissett v. Jacquillat, 9 *f* 11 *d*
—— British Equitable Assurance v. Great Western Railway, 15 *m* 10 *c*
—— and Foreign Railway Plant Company v. [illegible] Railway Carriage, etc., Company, 4 *m* [illegible]
—— and South American Steam Navigation Company—Ewbank's Case, 25 *f* 10 *d*
—— Broad v. Fowler and Eastwick, 12 *j* 11 *b*
—— Brooke v. Peel, 8 *f* 11 *c*
—— Brougham (Lord) v. Cauvin, 6 *j* 9 *a*—2 *f* 9 *b* —11 *f* 8 *c*—10 *m* 9 *d*
—— Brown v. Smith & Gwilt, 20 *j* 9 *c*
—— Brynmawr Brewery Company, 13 *m* 11 *c*
—— Bullmer v. Hunter, 4 *m* 11 *a*
—— Bush and others v. Lewis, 11 *f* 11 *b*
—— v. Bradford, 11 *f* 11 *b*
—— Butler v. Bromhead, 13 *f* 11 *c*
—— Button v. Thompson, 2 *f* 9 *a*—5 *f* 8 *c*
—— Callaghan v. Dolwan, 5 *f* 8 *f*
—— Calvin v. Blythe and Tyne Railway, 1 *m* 11 *c*
—— Cambridge Borough Election—Lloyd v. Torrens and Fowler, 14 *j* 10 *f*
—— Cardiganshire Consolidated Mining Company, 12 *m* 11 *c*
—— Cardwell v. Wilkinson, 6 *f* 11 *d*—8 *f* 11 *c*
—— Carritt v. Christian, 8 *m* 11 *b*—11 *m* 11 *d*
—— Carter v. Great Western Railway, 28 *j* 11 *c*
—— v. Kenley, 9 *f* 11 *b*
—— Cartwright v. Devon, 13 *m* 11 *d*—15 *m* 10 *c* —18 *m* 10 *f*—19 *m* 12 *d*—26 *m* 11 *d*—28 *m* 10 *d* —25 *m* 9 *d*
—— Charlton v. Earl of Durham, 19 *j* 11 *c*—[illegible] —[illegible]
—— Chambury v. Brinkworth, 26 *m* 9 *b*
—— Cheltenham and Swiftsure Railway, etc., v. [illegible]
—— [illegible] Little, 27 *f* 12 [illegible]

Civil [illegible]
[illegible]
Bristol [illegible]
—— Chaser v. Rawlins
—— China Steamship [illegible]
Case, 27 *j* 9 *b*—27 *j* [illegible]
—— and Labuan Coal [illegible]
Case, 19 *j* 10 *f*—19 *f* [illegible]
—— City Discount Company, 27 *f*
—— of Moscow Gas [illegible]
—— Clark v. Walker, 14 *j* 10 *f*
—— Clay v. North British [illegible]
9 *c*
—— Clough (Robert), for [illegible]
—— Cobbett and others v. [illegible]
12 *j* 11 *b*
—— Cocq v. the Humane [illegible]
19 *m* 12 *c*
—— Coe and Wife v. Metropolitan [illegible]
11 *c*
—— Cogger *et uxor* v. South [illegible]
20 *f* 11 *b*
—— Colbourn v. Hardy, 20 *f* 10 *f*
—— Collins v. Dexter, 6 *m* 4 *f*
—— Collis v. Collis, 8 *m* 11 *b*
—— re Consul's Insurance Association
—— Cook v. Addison, 26 *f* 6 *f*
—— re Cork and Kinsale [illegible]
10 *f*
—— Cory v. Rosenheim, 17 *f* 12 *f*
—— Corporation of London v. [illegible]
11 *b*
—— Courbould v. Legh, 21 *j* 11 *b*
—— Court v. Great Western [illegible]
—— Cox v. Lee, 6 *m* 6 *f*
—— Cramer v. Harrison, 26 *j* 12 *f*
—— Craven v. Craddock, 26 *f* 12 *f*
—— Credit Foncier and [illegible]
18 *j* 11 *c*—19 *j* 10 *f*—20 *f* 11 *f*
—— Cripps v. London and [illegible]
way, 30 *m* 9 *c*
—— Crossley v. Dixon, 18 *f* 10 *f*
25 *m* 9 *c*
—— Crow v. Pattingill, 25 *j* 11 *f*
—— Crutchley v. Crapper and [illegible]
—— Cundy v. Thornton, 24 *m* 8 *f*
—— Dally v. Smith, 10 *f* 9 *b*
—— Dando v. London and [illegible]
way, 24 *f* 11 *f*
—— Daniel v. Hood, 18 *f* 11 *d*
—— Darby v. Foulkes, 12 *f* 11 *f*
—— Dare Valley Railway, 25 *m* 9 *b*
—— Davey v. Temple, 26 *j* 11 *d*
—— Davies v. Soar, 23 *j* 11 *a*—11 *f*
—— Davis v. Haycock, 21 *f* 11 *c*
—— v. Scrace, 13 *f* 11 *c*
—— Daw v. Eley, 13 *j* 10 *f*
—— Day v. Hailes, 18 *j* 11 *d*
—— Dear v. Perseverance [illegible]
making Company, 19 *f* 11 *b*
—— Dear v. Verity, 17 *f* 11 *c*
—— De Nittis v. Abell, 23 *j* 11 *b*
—— Dennison v. Beaumont, 1 *f*
—— Dewing and [illegible]
11 *f*
—— Deverne v. [illegible]

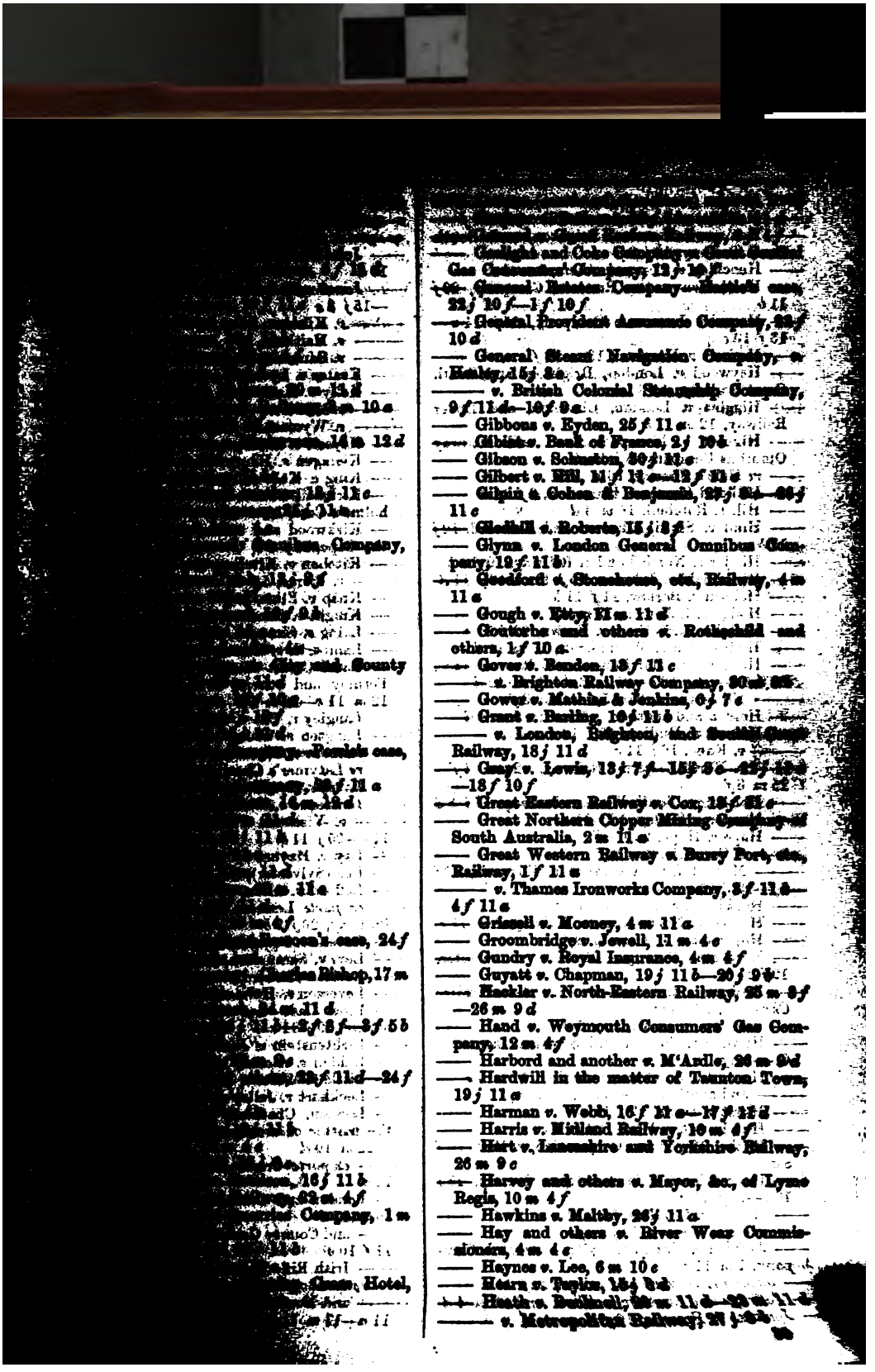

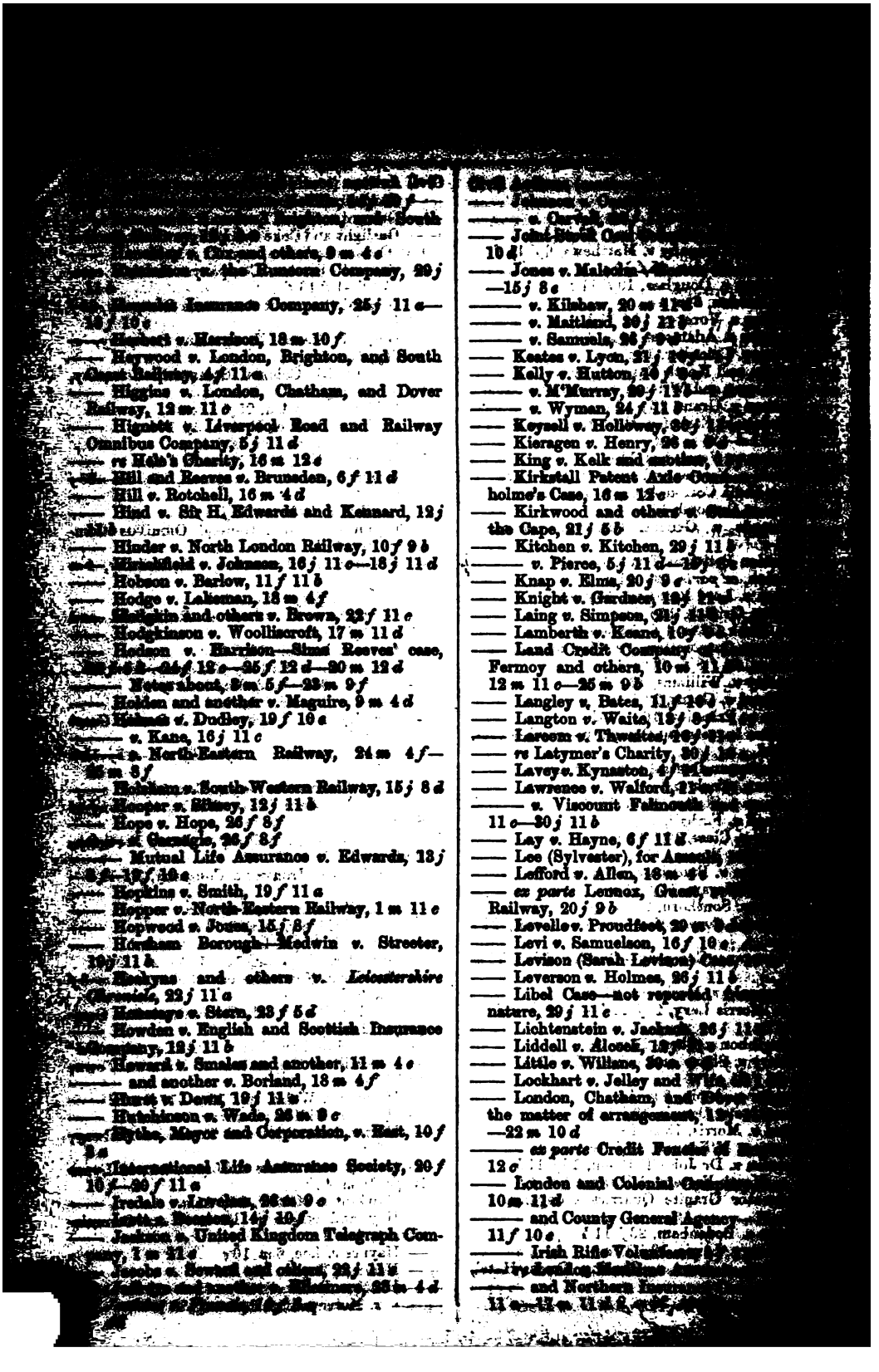

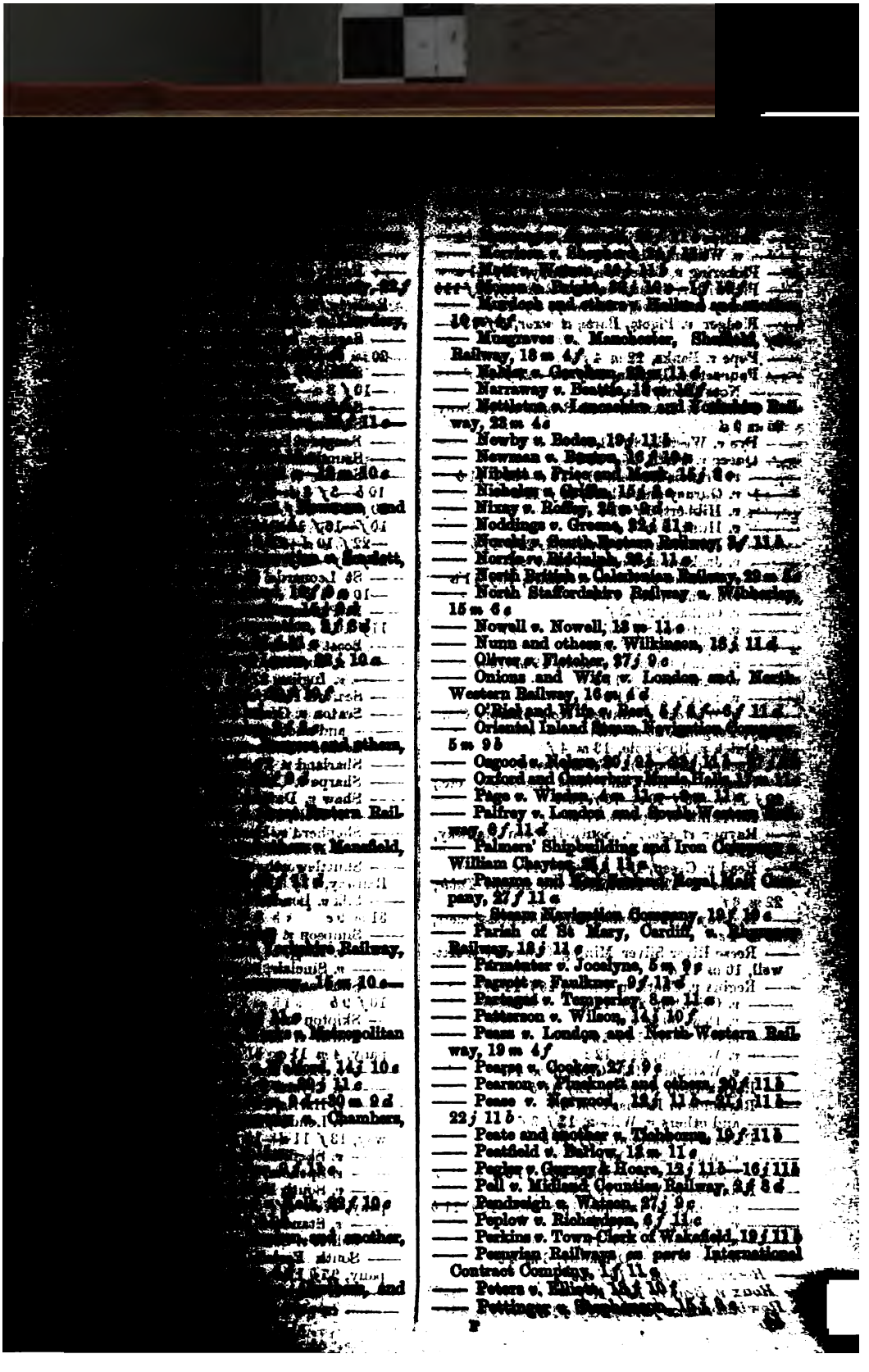

—— Mugraves v. Manchester, Sheffield, &c. Railway, 18 m 4 f
—— Nailor v. Gerrans, 22 m 11 d
—— Narraway v. Bastin, 18 m 10 f
—— Nettleton v. Lancashire and Yorkshire Railway, 22 m 4 c
—— Newby v. Bodes, 19 j 11 b
—— Newman v. Benton, 16 j 10 c
—— Niblett v. Price and Monk, 15 j 6 c
—— Nicholas v. Griffin, 15 j 8 c
—— Nixey v. Reilly, 23 m 9 d
—— Noddings v. Greene, 22 j 11 c
—— Norwich v. South-Eastern Railway, 9 f 11 b
—— Norris v. Biddulph, 26 j 11 c
—— North British v. Caledonian Railway, 23 m 8 c
—— North Staffordshire Railway v. Wilkinson, 15 m 6 c
—— Nowell v. Nowell, 13 m 11 c
—— Nunn and others v. Wilkinson, 18 j 11 d
—— Oliver v. Fletcher, 27 j 9 c
—— Onions and Wife v. London and North-Western Railway, 16 m 4 d
—— O'Rielt and Wife v. Rees, 5 f 6 f—6 f 11 d
—— Oriental Inland Steam Navigation Company, 5 m 9 b
—— Osgood v. Nelson, 20 j 8 b—23 j 11 b—27 f 11 b
—— Oxford and Canterbury Music Halls, 17 m 11 c
—— Page v. Wiseley, &c. 11 m—&c. 11 m
—— Palfrey v. London and South-Western Railway, 6 f 11 d
—— Palmers' Shipbuilding and Iron Company v. William Cheyton, 26 j 11 c
—— Panama and [illegible] Royal Mail Company, 27 f 11 c
—— Steam Navigation Company, 19 f 10 c
—— Parish of St Mary, Cardiff, v. [illegible] Railway, 18 j 11 c
—— Parmenter v. Josselyne, 5 m 9 b
—— Pargett v. Faulkner, 9 f 11 d
—— Partridge v. Tempertey, 8 m 11 c
—— Patterson v. Wilson, 14 j 10 f
—— Peace v. London and North-Western Railway, 19 m 4 f
—— Peagre v. Cooker, 27 j 9 c
—— Pearson v. Pinchnett and others, 20 f 11 b
—— Pease v. Norwood, 13 j 11 b—21 j 11 b—22 j 11 b
—— Peate and another v. Tichborne, 19 f 11 b
—— Peatfield v. Barlow, 13 m 11 c
—— Peplar v. Gurney & Hoare, 13 j 11 b—16 j 11 b
—— Pell v. Midland Counties Railway, 2 f 8 d
—— Pendreigh v. Watson, 27 j 9 c
—— Peplow v. Richardson, 6 f 11 c
—— Perkins v. Town Clerk of Wakefield, 19 j 11 b
—— Peruvian Railways (in parte International Contract Company, 1 f 11 a
—— Peters v. Elliott, 14 j 10 f
—— Pettinger v. [illegible]

—— v. Great Northern Railway, 22 f 11 b
—— v. Priestley Railway, 1 f 11 c
—— v. Pigott, Bart., et uxor, 8 f 11 c—
—— v. Banks, 22 m 4 f
—— v. Dutton, 26 f 9 c—27 f 11 f
—— v. London and Brighton Railway,
—— v. Westall, 8 f 11 c
—— v. Pitt, 25 j 11 b
—— v. Francis Russell, 21 j 10 c—25 j 11 b
—— v. Gurney and others, 30 j 11 c
—— v. Hibbert, 1 f 11 c
—— v. Hunt, 9 m 4 d
—— v. Inhabitants of Newbold, 25 j 11 b
—— v. Jackson and others, 13 m 4 f
—— v. Justices of Gloucestershire, 19 j 11 c
—— v. Lemley, 25 j 11 b
—— v. Oldham, 2 f 8 f
—— v. Pattison, 2 f 8 f
—— v. Rystwig, 10 f 10 c
—— v. Sarah Rachel Leveson, 19 m 12 c
—— v. Sutmore, 1 f 11 c
—— v. Tyrie, 25 j 11 c
—— v. Western Counties, etc., Manure Company, Torpoint, 23 m 4 d
Quick v. Bucknole, 13 m 4 f
Rachel (Madame). *See* Levenson.
Rankin v. Hop and Malt Exchange, etc., 25 j 11 c—30 j 10 c—16 f 10 c
Ravenhill v. Upcott, 17 m 4 f
Rayner *et uxor*, v. South-Eastern Railway, 8 f 11 c
Read v. Green, 15 j 8 f—16 j 11 c
Reade v. The Editor of the *Round Table*, 28 m 6 f
Redway v. Tees Conservancy Commissioners, 8 m 4 c
Reese River Silver Mining Company v. Attwell, 10 m 11 d
Regina v. Charlton Union, 26 j 11 b
—— v. Crighton, 25 f 11 d
—— v. Daw, 30 m 9 d
—— v. Snowball, 14 j 10 c
—— v. Wighton, 24 f 12 c
—— v. Waltham Holy Cross, 9 m 4 d
Registration Appeals, 12 j 11 b
Reynolds v. Evans, 20 m 4 f
—— and others v. Wilson, 15 j 8 f
Roberts v. Hayton, 20 j 11 b
—— v. Wales, 26 m 10 f
—— and another v. Arnold, 16 j 11 b
Robinson v. Alnge, 19 f 11 b
—— v. Cambrian Railway, 15 f 10 f—16 f 11 b
—— v. Stubbs, 25 f
—— v. Rochdale, 19 f 11 f
—— and another v. Cannaby, 6 m 4 b
Rosenthall v. Lee, 15 j 8 c
Rowe v. Brenton, 14 j 10 f
—— v. [illegible], 28 f 11 c
Rucker v. [illegible]
Rugg, *ex parte*
Russell v. Railway, 27 j 9 c
Sadler v. Smith, 19 f
Sagar v. Lancashire and
20 m 4 c—22 m 4 f
Salisbury v. Metro
—10 f 8 c—19 f 10 c
Sampson v. Woodley
Sanders v. Baker, 8 m
Sanger v. Sanger, *ex parte*
Saunders v. Baker,
Saurin v. Starr and
10 b—5 f 8 d—6 f 11 c—
10 f 8 b—11 f 10 d—12 f
10 f—16 f 10 c—17 f 11 b—
—22 f 10 d—23 f 11 c—
28 f 8 f—27 f 11 b
—— St Leonards (Lord) v.
—10 m 4 d
—— St Pancras Vestry v.
11 f 10 d
—— Scott v. Beresford, 15 j
—— v. Cousens, 27 j 9 c
—— v. Inglis, 27 j 9 c
—— Seaford Pier Company
—— Seaton v. Grant, 19 f
—— and another v.
—— Seebof v. Barnett and
—— Sharland v. Thomas,
—— Sharpe v. Crispin
—— Shaw v. Davies, 15 j 8 f
—— v. Holt, 15 j 8 f
—— Shepherd v. Harrison,
—— v. Midland Railway
—— Shuttleworth and Wife v.
Railway, 11 f 11 c
—— Silk v. London and North
31 m 9 c
—— Simpson v. Jones,
—— v. King, 11 f
—— v. Sinclair, 20 f 11 c
—— Sims and Wife v.
10 f 9 b
—— Skipton and Wharfdale
—— Smith v. Ashbury
pany, 4 m 11 c
—— v. Beale and
—— v. Crystal Palace
—— v. Harris,
—— v. Lethbridge,
way, 13 f 11 d—15 f 11 d
—— v. Sheffield
—— v. Spencer,
—— v. South
pany, 27 m
—— v. Standard
—— Sollitt v.
—— South Essex
pany, 25 j 11 c
—— 26

—— v. Reynolds, 15 *m* 8 *f*

—— v. South Eastern Railway, 2 *f* 12 *b*

—— Wallace v. Campbell, 22 *j* 11 *c*

—— Walter v. Bentley, 2 *m* 4 *d*

—— Wanklyn v. North Eastern Railway, 9 *m* 4 *f*

—— Wardle v. Walker, 2 *m* 4 *d*

—— Ware v. Gardiner, 15 *f* 10 *d*

—— Warren's Blacking Company — Bumblow's Case, 15 *j* 8 *c*

—— Warwick v. Torgood, 9 *m* 4 *f*

—— Watson v. Millwall Ironworks, etc., 19 *f* 11 *b*

—— *ex parte* Watson, 20 *m* 11 *d*

—— Webb v. London and North Western Railway, 5 *f* 8 *f*

—— v. Wyld, 4 *m* 12 *m*—5 *m* 9 *b*—8 *m* 12 *b*

—— Wellesley v. Mornington, 20 *j* 9 *b*—21 *j* 10 *f*—25 *j* 11 *c*

—— Westall v. Accrington Gas Works, 9 *m* 4 *b*

—— Western Insurance Company — Briggs' Case, 2 *f* 8 *d*—8 *m* 11 *c*

—— Westrupp v. Kinglake & Vanderzyl, 12 *j* 11 *b*

—— Wetherfield v. Nelson, 18 *j* 9 *c*—15 *f* 8 *c*

—— Wheal Trevenna Tin Mining Company v. Crisp, 24 *m* 4 *f*

—— Wheatley v. Fairley and another, 19 *f* 6 *b*

—— Wheeler and another v. London Steamship Company, 19 *f* 11 *b*

—— Wigan & Ommaney v. Nelson, 18 *m* 12 *b*

—— Willcox & Gibbs Sewing-Machine Company v. Wood, 20 *j* 11 *b*—20 *j* 10 *f*

—— v. Allen, 20 *j* 11 *b*

—— Williams v. Morgan, 19 *j* 11 *b*

—— Willis v. Lamb, 20 *j* 11 *b*—1 *f* 11 *b*

—— Wilmshurst v. Peerless, 2 *f* 8 *d*

—— Wiltshire, in the matter of Justices of, 19 *j* 11 *c*

—— Wolff v. Vandamm, 8 *m* 11 *c*

—— Wolstenholm v. Inglemant, 15 *j* 8 *f*

—— Wood v. Crisp, 26 *m* 9 *c*

—— Woodhouse v. Woodhouse, 12 *f* 10 *c*—15 *f* 11 *c*—25 *m* 9 *c*

—— Wooldridge v. Smith, 3 *f* 11 *b*—5 *f* 6 *f*—8 *f* 11 *d*

—— Wren and another v. Weild, 13 *m* 5 *b*—15 *m* 4 *c*

—— Wrenals v. Wynne, 15 *f* 10 *f*

—— Wright v. Larmuth, 22 *j* 11 *c*—26 *j* 11 *b*—1 *f* 11 *c*

—— v. Kay, 12 *f* 11 *c*

—— Wynn v. Jeffry, 1 *m* 11 *c*

—— Yglesias and others v. Royal Exchange Assurance, 11 *f* 11 *b*—12 *f* 11 *c*—13 *f* 11 *c*—16 *f* 11 *c*—16 *f* 10 *c*

Civil Service College, 20 *m* 9 *f*

—— Reform, 15 *j* 8 *d*—21 *j* 4 *c*—25 *j* 12 *c*—27 *j* 4 *f*

—— Supplementary Estimates, 1 *m* 10 *d*

Clabon (J. M.) on Lord Zetland and the Freemasons, 26 *j* 5 *c*

Clanricarde (Marquis) on Irish Railways, 22 *j* 7 *c*—27 *j* 4 *d*

Clark (J. A.) on the Easter-Monday Holiday and the Metropolitan Railway, 24 *m* 11 *b*

—— ——, 2 j 6 d—22 m 10 c
—— Writing, the Registrar-General's Protest Against the Illegibility, 2 f 10 d
—— of Assize, 16 m 6 c
—— College Athletic Sports, 15 m 5 c
—— Suspension Bridge, 1 f 7 c
—— Shipping Trade, 15 j 7 b—3 f 4 f—4 f 4 c
—— and Australian Trade, 21 j 9 c
—— Chinese Steam and Labuan Coal Company, 11 j 5 c—26 f 4 b
—— Exports, 10 f 4 c—16 m 9 d—20 m 10 f
—— Field on Fire at Pittsburg, 4 f 9 f
—— High price of, 18 f 12 d
—— Imports in France, 5 j 4 c
—— Imports and Exports into the Port of London, &c., 4 j 4 c—5 j 6 b—3 f 6 b—4 m 7 c
—— Merchants' Gift for a Lifeboat at Southwold, 5 f 9 f
—— Northumbrian Coal and Iron Company, 5 j 6 c
—— North Country, and the Admiralty, 31 m 9 c
—— New Grenada Mines, 26 f 4 c
—— State of the Market, 2 j 6 f—5 j 6 f—6 j 7 f—9 j 6 f—12 j 6 b—14 f 6 c—16 j 6 c—19 j 6 b—21 j 5 c—23 j 6 b—26 j 6 c—28 j 6 c—30 j 6 b—4 f 6 c—6 f 7 f—9 f 6 f—11 f 6 f—14 f 6 b—16 f 6 b—18 f 7 f—20 f 7 d—23 f 6 f—25 f 6 f—27 f 10 c—2 m 10 f—4 m 7 b—9 m 10 c—11 m 10 f—11 m 10 c—13 m 10 b—16 m 10 c—18 m 10 b—20 m 10 c—23 m 10 b—25 m 10 c—27 m 5 c
—— between the Colliers at Sheffield, 29 j 9 d
—— —— 7 c
—— and Iron Foreign Trade, 2 j 10 c—9 j 5 c—16 j 6 f—17 f 4 f—6 f 4 f—27 f 6 f—13 m 11 c
—— Defences, 16 f 4 d
—— Club Gold Medal, award, 26 f 6 d
7 d—15 j
9 f—27 j
7 c—8 f
7 d—16 f
9 c—23 f
27 f 9 f—
9 d—16 m
12 b—25 m
—— Govern
5 j 6 d—6
5 c—12 j
6 d—18 j
5 c—23 j
28 j 6 b—3
3 f 6 c—4 j
6 c—10 f 4
7 c—16 f 6
20 f 7 b—2
—26 f 4 c—
10 c—4 m 7
9 m 10 d—
18 m 10 c—
18 m 10 b—
23 m 10 c—
29 m 5 c—
—— Produce
—23 j 6 b—
7 c—27 f 1
—— Colonial
Commercial U
COMMON CO
—— Beckler
—— on the
—— City su
—— Traff
—— Mr Cou

—16 f 7 f—
—Assembly, Presbyterian, 21 f 5 f—
—Assembly, Wesleyan, Annual Meetings of the Ladywood Society, 7 f 5 f—
—Societies in Scotland, Official Returns, 2 f 5 b—
Cotton, Production of, in the United Kingdom, 8 f 4 f—
—New Tariff of United States, 26 f 10 c—
Copyhold, Tithe, and Enclosure Commission, 16 m 5 f—
Corn, Board of Trade Returns, 2 f 8 f—
—Imports of the past Year, 19 m 12 f—
—Stirks of the Market, 1 f 5 f—2 f 3 f—4 f 6 f—5 f 6 f—6 f 3 c—7 f 6 c—8 f 5 b—9 f 3 c—11 f 5 c—12 f 6 b—15 f 4 c—16 f 5 b—18 f 5 c—18 f 6 f—19 f 3 f—20 f 6 f—22 f 4 c—22 f 5 c—22 f 6 f—25 f 7 c—26 f 3 b—27 f 4 b—28 f 6 c—29 f 6 c—30 f 6 c—1 f 7 f—3 f 5 b—3 f 5 f—4 f 6 f—5 f 4 c—6 f 5 f—8 f 6 f—9 f 6 b—10 f 4 f—11 f 6 f—12 f 3 b—13 f 5 c—15 f 7 f—16 f 6 b—17 f 10 b—18 f 5 f—19 f 7 d—20 f 7 c—22 f 6 f—23 f 6 b—24 f 10 c—26 f 6 f—27 f 10 c—1 m 7 f—2 m 10 b—3 m 10 b—4 m 7 b—5 m 3 f—6 m 10 c—8 m 7 b—9 m 10 f—10 m 10 c—11 m 10 f—12 m 10 c—13 m 10 b—15 m 6 f—16 m 5 b—17 m 10 b—18 m 10 c—19 m 5 c—20 m 10 b—22 m 7 f—23 m 10 f—24 m 12 c—26 m 5 c—26 m 5 f—27 m 2 f—28 m 5 f—30 m 5 b—31 m 5 c
—Trade in the Great West, Official Statistics, 18 f 7 f—
—Kains-Jackson. See Kains-Jackson, C—
—Value Imported, 27 m 4 f—
Cornell University, First Term Proceedings, 25 f 5 f
Cornwall, Banquet at Launceston to the Liberal Members for the Eastern Division, 9 f 5 c—
—Discovery of Two Perfect Skeletons at Fowey, 10 m 5 f—
—Distress Fund, 21 f 5 c—
—Duchy of, Revenue Accounts, 17 m 9 f—
—Fall of the Tower of St Issey Church, 6 f 8 b—
—Fearful Hurricane in, 10 f 10 c—
—Meeting at Collington on Agricultural Labourers and their Education, 21 f 5 f—
—Rain-fall in, during the past year, 5 f 11 c—
—Severe Storm in, 7 f 5 f—
—Three Bodies Washed Ashore on the Coast of, 31 m 6 f—
—(East), Testimonial to Mr Kendall, late Member for, 6 f 5 b—10 f 9 c—
Corporeal Punishment for Schoolboys, 16 f 10 c—
Corps of Commissionaires, Donations, 9 f 9 c—16 f 9 b—23 f 7 b—30 f 9 f—6 f 9 f—13 f 12 b—20 f 6 f—27 f 5 b—6 m 10 c—13 m 10 f—20 m 12 d—26 m 10 c
Corps of Gentlemen-at-Arms' Dinner, 4 m 9 d—13 m 12 c
Corser (Rev. Thos.), Price Sale List of his Rare and Curious Library, 22 m 4 b—23 m 4 c
Costa Rica, Attempt to Overthrow the New President, 12 f 6 c
Cotton, American Report, 1 f 3 c—8 f 7 c—11 f 10 c—14 f 5 c—18 f 6 b—21 f 8 f 7 c—11 f 10 c—14 f 5 c—18 f 6 b—21 f

[illegible] and Bigamy for January, 16 m 9 d
[illegible] Quarterly Report, 19 m 5 f
[illegible] of Gloucestershire, Resolutions, 20 m
[illegible] 20 m 12 m
[illegible] of British Trade, 2 j 4 c
[illegible] at the Market, 1 j 5 c—4 j 4 b—5 j 6 c
—7 j 6 c—8 j 5 f—9 j 6 c—11 j 5 b—
12 j 6 c—13 j 4 b—14 j 6 c—15 j 4 b—16 j 6 b—
[illegible] 6 c—18 j 6 b—20 j 4 f—21 j 6 d—22 j 6 c
—23 j 6 f—25 j 7 b—26 j 6 c—27 j 4 c—28 j 6 d
—29 j 6 c—30 j 6 f—1 f 7 c—2 f 5 c—3 f 7 b—
[illegible] 4 f—6 f 8 f—8 f 7 b—9 f 6 f—10 f
—11 f 6 d—12 f 6 b—13 f 6 c—15 f 6 c—
[illegible] 6 c—17 f 10 d—18 f 7 b—19 f 7 f—20 f 7 f
—[illegible] 7 b—22 f 6 f—24 f 11 c—25 f 7 b—26 f
—[illegible] 7 b—2 m 10 b—3 m 10 b—4 m 7 c—
[illegible] 7 m 7 f—9 m 10 c—10 m 10 c—11 m
[illegible] 12 m 10 c—13 m 10 f—15 m 6 b—16 m 5 c
[illegible] 18 m 10 c—22 m 7 b
[illegible] Deputy Association, Presentation of Gold Medal to Mr Auberlin, 17 m 10 c
[illegible] Trade, Depression of, 26 m 10 f
[illegible] of Prussia, 16 f 6 b—1 m 7 b—17 m 9 f—
[illegible] 8 f—19 m 5 f—23 m 5 c—25 m 3 f—30 m
[illegible] m
[illegible] Wages in the Cotton Trade, 11 m 5 d—
13 m 12 c—16 m 6 c—17 m 9 f—18 m 5 f—
19 m 5 f—22 m 6 c—24 m 11 c—25 m 3 f—27 m
[illegible] m 9 b—30 m 10 c—31 m 10 f
County Court of the City of London, Returns of, 9 j 12 b
County Courts, days of Sittings, 4 j 9 d—5 j 11 f
[illegible] 7 j 11 f—8 j 9 d—9 j 11 d—11 j 9 f
—12 j 11 c—13 j 9 f—14 j 11 f—15 j 9 f—16 j
11 f—18 j 11 b—19 j 11 c—20 j 9 d—21 j 11 d
—22 j 11 c—23 j 11 c—25 j 11 f—26 j 11 d—
27 j 9 f—28 j 11 f—29 j 11 d—30 j 11 f—1 f
11 d—3 f 9 b—3 f 11 c—4 f 11 c—5 f 9 c—6 f
11 f—8 f 11 c—9 f 10 c—10 f 9 f—11 f 11 c—
12 f 11 f—13 f 11 c—15 f 11 f—16 f 11 c—
17 f 11 f—18 f 11 d—19 f 11 f—20 f 11 c—
22 f 11 f—23 f 11 f—24 f 11 f—25 f 11 c—26 f
9 f—27 f 12 c—1 m 10 c—2 m 11 f—3 m 11 f
—[illegible] 11 d—8 m 9 f—6 m 11 f—8 m 11 b—9 m
11 d—10 m 11 f—11 m 11 d—12 m 11 f—13 m
[illegible] 15 m 10 f—16 m 12 c—17 m 11 c—18 m
11 c—19 m 12 b—20 m 11 f—22 m 10 f—23 m
[illegible] 25 m 11 f—25 m 9 f—29 m 9 c
—— New Bill about, 1 m 4 d
[illegible] Boards, Bill to Establish, 4 j 5 d
[illegible] in Cornwall, 16 f 4 f
[illegible] OF ALLEGIANCE:—
[illegible] Oath Cases, 29 f 5 c
—— Complaint against Messrs Sewell, 24 f 8 c
—— Complaints against Sworn Brokers, 20 j 5 c
—— on the Debtors in Prisons, 20 j 5 c
—— [illegible] Sworn Brokers, 20 j 5 c
—— on Oaths, 26 j 5 c
[illegible] Catholic Chaplains for Prisons, 20 j
[illegible] 11 f 10 c
[illegible]
[illegible] 4 f 5 b—4 f 7 c—5 f 9 d—6 f 7 c—
[illegible] 6 f 8 b—8 f 5 c—
[illegible] 8 f 5 d—14 f 9 m
[illegible] 18 f 9 b—20 f 7 c—
[illegible] 9 f—25 f 9 c—26 f 8 b—
28 f 9 d—29 f 9 c—30 f 9 d
3 f 9 c—3 f 9 d—4 f 9 f—
—9 f 9 c—10 f 7 f—11 f 9 f—
15 f 9 d—16 f 9 b—17 f 8 f—
20 f 5 b—22 f 9 c—23 f 9 c—
—26 f 10 b—27 f 9 f—1 m 7 f—
9 c—4 m 9 d—5 m 7 f—6 m 9 f—
9 m 10 f—10 m 9 d—20 m 7 f—
12 m 8 c—13 m 9 f—15 m 9 f—
17 m 9 f—18 m 9 c—19 m 11 f—
22 m 9 c—23 m 9 f—24 m 11 f—
26 m 7 c—27 m 9 c—28 m 9 f—
31 m 6 c
—— Accouchement of the Princess [illegible]
27 f 9 f—1 m 9 d—2 m 9 f—3 m 9 f—
8 m 9 d
—— Audiences of Her Majesty, 9 f 9 f
—— Birthday of Prince Christian, 8 m 9 f
—— Christening of the Infant Son of Prince Christian, 26 m 7 c
—— Confirmation of Prince Leopold, 6 f 9 f
—— Departures from Osborne, 8 f 9 f
—— Departure of the Princess Christian of Schleswig-Holstein from Buckingham Palace, 9 m 10 f
—— Diplomatic Audiences, 20 f 9 f
—— Duke and Duchess of Holstein-Augustenburg at Osborne, 3 f 9 c
—— Duke of Cambridge's Birthday Dinner Guests, 18 m 5 d
—— Frogmore House, Visitors to, 9 f 9 f
—— Her Majesty's Birthday to be kept on the 29th day of May, 8 m 7 c—17 m 9 f
—— Her Majesty's Drawing-Rooms, 9 f 9 f
—— List of Presentations, 12 m 9 f
—— Levee, 6 m 12 c—13 m 5 c
—— List of Presentations, 9 m 9 f—
10 c—9 m 11 f—13 m 5 c
—— Levees and Drawing-Room Regulations, 9 f 9 f
—— Abolition of Court-Dress, 9 f 9 f
—— Movements, 15 m 9 b—
—— Announcements and Programmes, 2 m 9 f—3 m 7 c—9 m 10 f—
—— to be held by Princess [illegible] 3 m 7 c
—— New Year's Day at Osborne, 9 f 9 f
—— Order for the Court to go into Mourning for the Prince Royal of Belgium, 9 f 9 f
—— for the Duke of Schleswig-Holstein, 9 f 9 f
5 c
—— Prince Albert Victor of Wales's Birthday, 9 j 9 b
—— Prince Leopold, Serious Illness of, —26 f 8 d
—— Prince and Princess of Wales, 4 f 12 c—22 f 5 b—15 m 9 f—
5 c—23 m 8 f—29 m 7 c
—— at Berlin, 16 f 5 c—22 f 6 c
—— at Cairo, 16 f 9 d—
—— at Constantinople, 9 f 9 f
—— at Copenhagen, 9 f 9 f

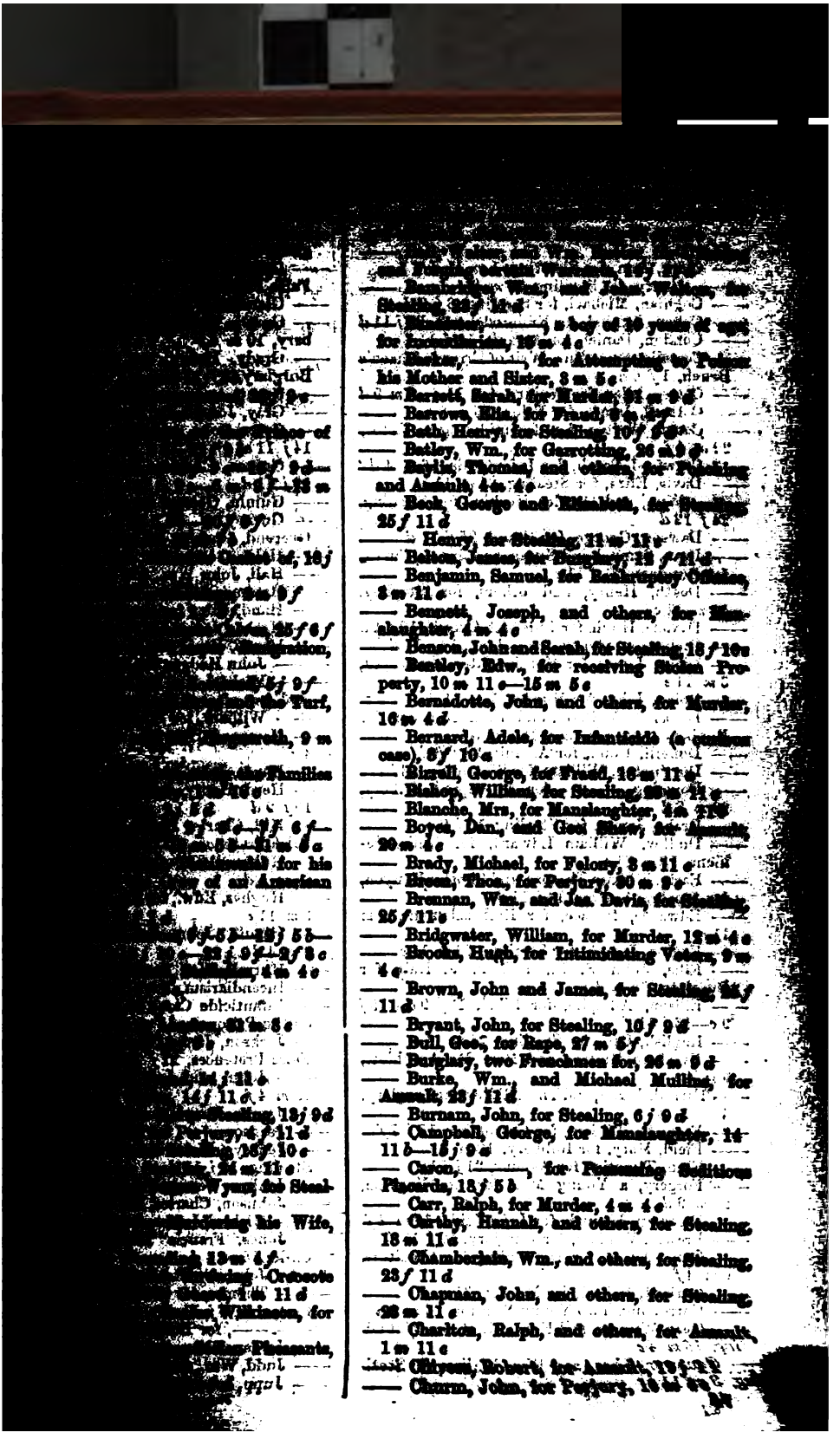

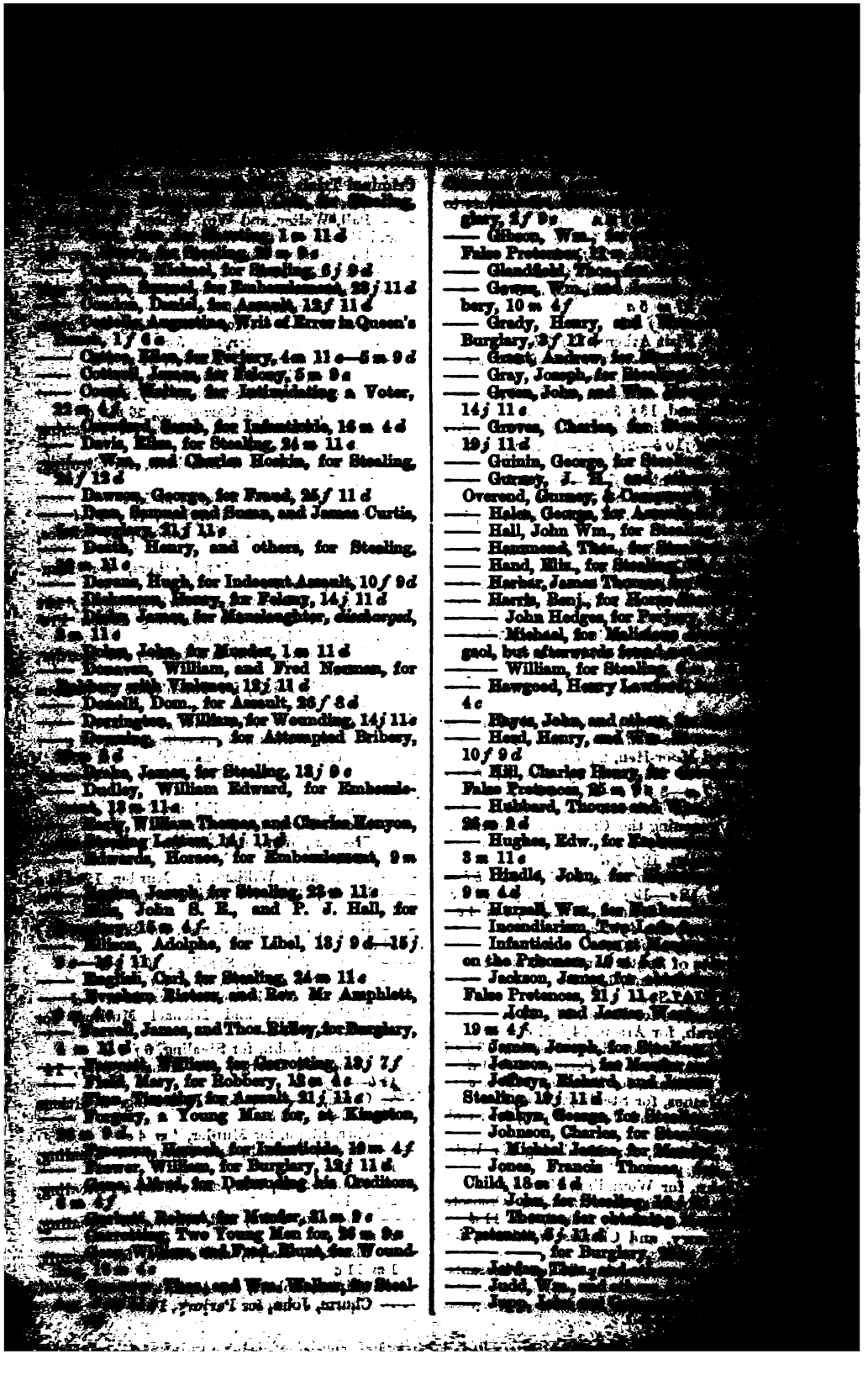

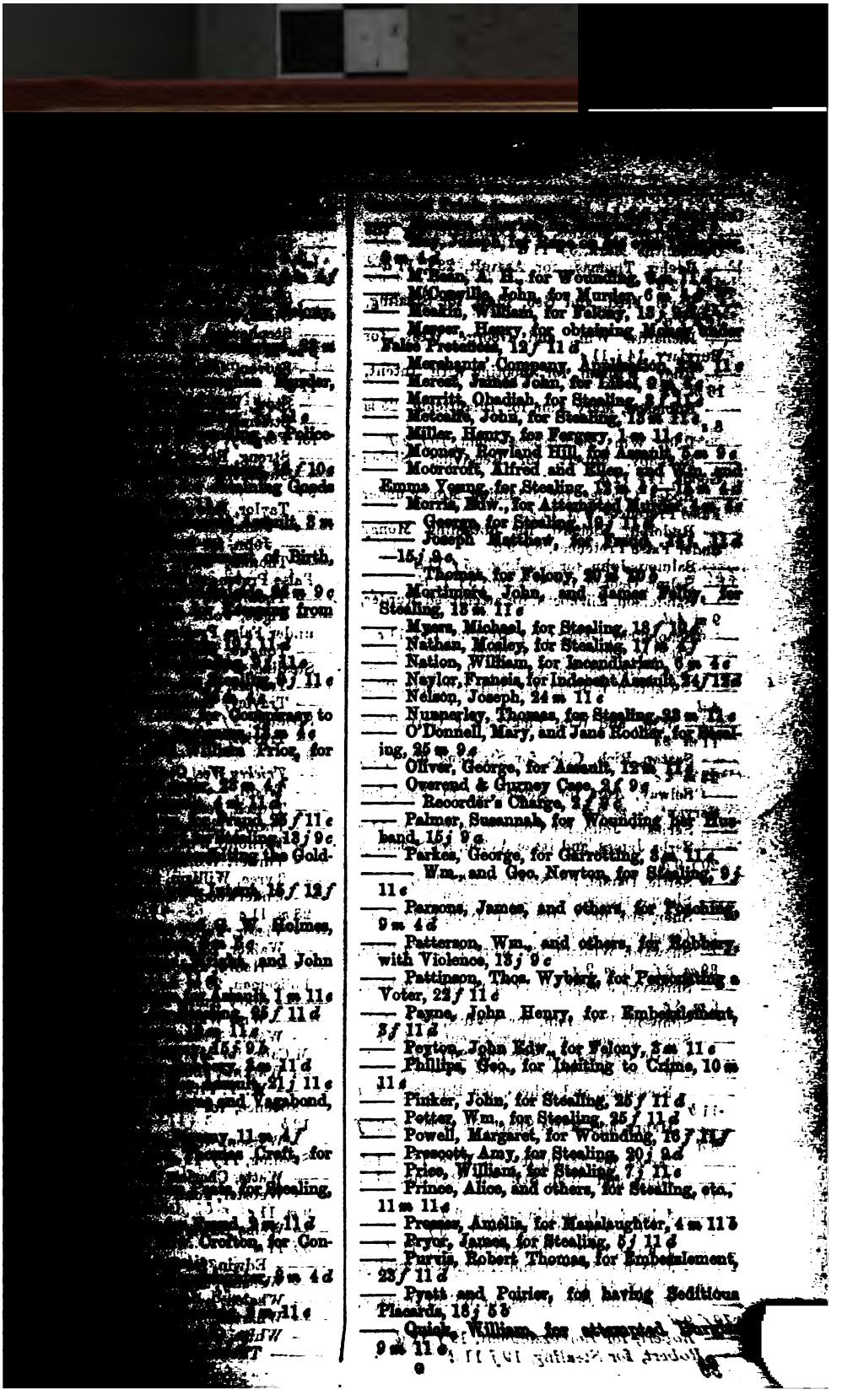

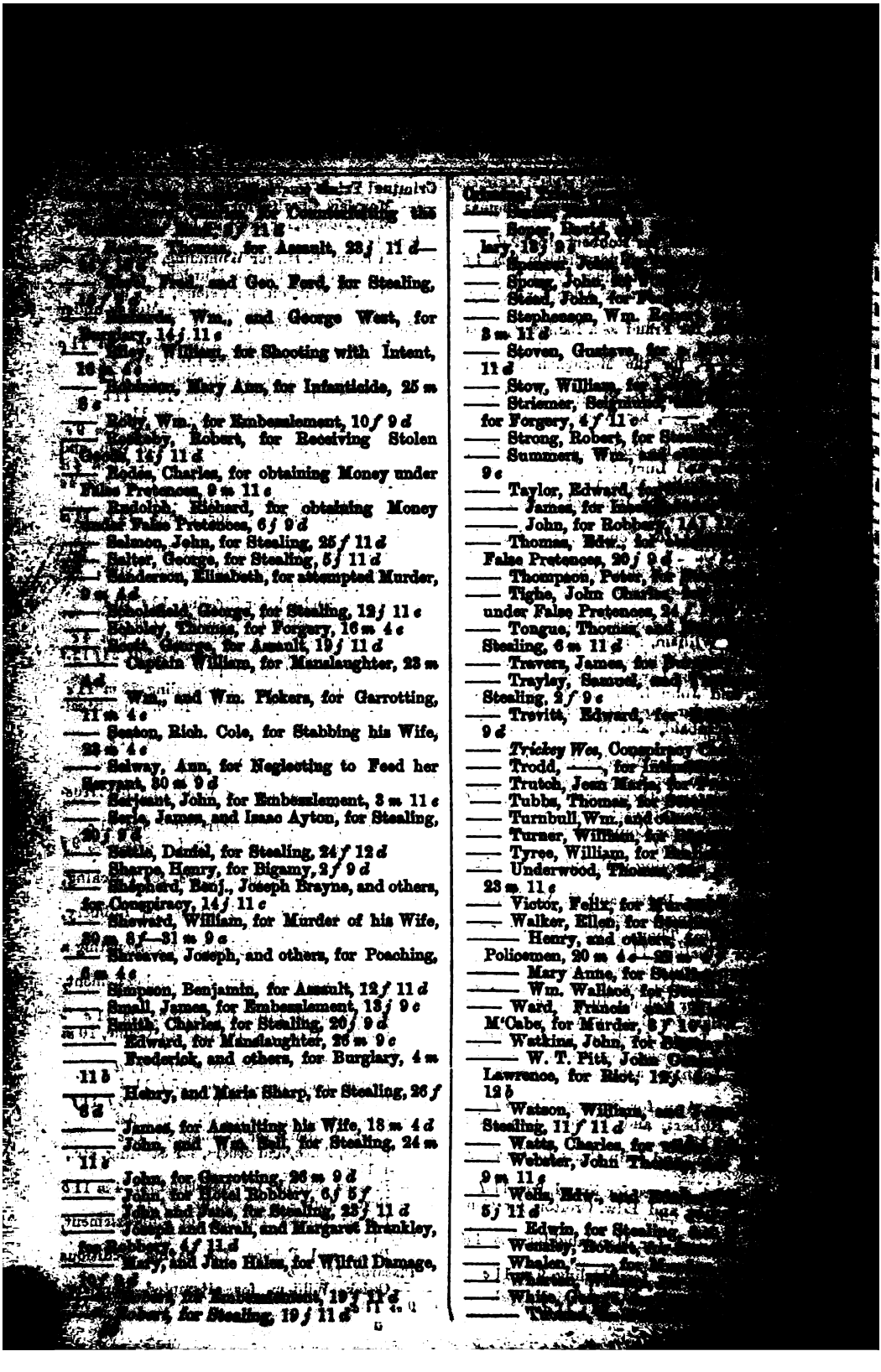

Cust (General Edward) on Military Music, [illegible]
Customs House, Declaration of Corporation, Extract, against, 2 f 3 c
—— Watch, Description of, in the Clyde, 6 f 6 d
Customs Receipts of the Clyde Ports, 4 f 6 c—6 m 11 d
—— and Excise Duties, Returns, 5 m 6 f—6 m 10 c
Cutlers' Company, Charitable Gifts, 22 j 5 b
Cutts (E. L.) on the Additional Curates Society, 6 j 5 f

D

Dalkeith (Earl of), Speech at Edinburgh, 23 j 12 c
—— Banquet to, at Edinburgh, 9 j 7 c
Danger of the Streets, Notes about, 26 m 5 c—27 m 5 c—29 m 8 c
Danube, European Commission of, 9 m 10 b
Danubian Principalities, Budget, 14 j 5 b
—— Dissolution of the Chambers, 12 f 12 c
—— Miscellaneous News, 27 j 10 c—13 f 12 c
—— Resignation of the Ministers, 6 f 5 c
—— Re-acceptance of Office, 8 f 5 c
Davies (V. P.) on the Preservation of Sea Birds, 27 m 7 c
Davis (Rev. B.) on the Church-Rate Question, 20 m 5 b
—— (F. L.) on the Venezuela Debt, 2 j 6 c
Deacon (Felix), Blinded by a jealous Rival, Appeal for, 28 j 5 c—1 f 12 c—4 f 12 d—15 f 10 c
Dead Meat and Live Oxen, great Discrepancy in Railway Carriage of, 24 m 10 f
Dead, Miserable Accommodation for, in St. Mary-le-Strand, 27 j 7 c
Deaf and Dumb, 28 j 6 f
Death in a Cab, 22 j 2 f—29 j 5 c
—— of a Child by Lightning at Tuvil, 1 j 9 f
—— from Chloroform, 17 j 9 f
—— of a Domestic Servant while attempting to Steal, 13 f 4 b
—— in a Police Cell, Dr. Painter on, 4 j 2 c
—— from Starvation at the Isle of Dogs, 20 j 9 c—1 f 12 c—2 f 10 c
—— from the Sting of a Bee at Reardon, 18 f 2 f
—— from Want at Holloway, 15 j 3 f
—— Sudden, of Charles Joyce, a City Merchant, on the Metropolitan Railway, 18 f 6 c
—— of a Huntsman in the Field, 23 j 7 c
—— in Worship Square, 5 f 5 c
DEATHS.—In consequence of the Registrar-General having a complete Alphabetical List of all Deaths in the British Dominions from 1837, as also of all British Subjects dying abroad, which can be inspected at any time at the Office in Somerset House, it is not deemed expedient to insert the Minimum Lists as advertised in the *Times*
—— Adair (Sir Robt. Shafto), Sketch of, 26 f 10 b
—— Anglesea (Marquis of), Sketch of, 3 f 9 c
—— Ankstell (the Station-Master), 3 m 3 c
—— Bacciochi (Princess), 6 f 10 b
—— Barbantane (Count de), 21 j 10 b

—— Cargill (John), 6 *m* 9 *f*
—— Carleton (Wm.), the Irish Novelist, Sketch of, 24 *f* 7 *c*
—— Charlton (Admiral), Sketch of, 10 *f* 3 *a*
—— Claribal, *alias* Mrs Charles Barnard, 2 *f* 4 *c*
—— Clay (Sir William), Sketch of, 17 *m* 12 *a*
—— Crisp (Thomas), of Butley Abbey, 23 *j* 7 *c*
—— Cuddie (Admiral Sir Lucius), Sketch of, 15 *j* 7 *s*
—— Dalh Wair (Earl), Sketch of, 26 *f* 9 *c*
—— Dove (Captain Roderick), 26 *m* 7 *f*
—— Burial, 29 *m* 7 *f*
—— Dickinson (John), the Paper-maker, Account of, 20 *j* 5 *f*
—— Dixon (——), Undergraduate of Christ's College, Cambridge, 15 *f* 10 *c*
—— Edwardes (Sir Herbert), Testimonial to his worth, 9 *j* 9 *b*
—— Ellis (Sir Henry), late Librarian of the British Museum, Sketch of, 19 *j* 9 *b*
—— Emerson-Tennant (Sir James), Sketch of, 6 *m* 5 *d*—15 *m* 10 *c*
—— Esmonde (Sir Thos.), 1 *j* 7 *f*—2 *j* 9 *d*
—— Funeral of, 7 *j* 9 *f*
—— Everard (Capt.), 7 *j* 9 *f*
—— Funeral of, 13 *f* 10 *b*
—— Forbes (William), Sketch of, 28 *j* 5 *f*
—— Funeral of, 15 *m* 12 *a*
—— Forbes (James David, *late Principal of St Andrews*), 5 *j* 5 *c*
—— Forbes (Hon. and Rev. John), Canon of Worcester Cathedral, 5 *j* 5 *c*
—— Fosbroke (Col. Thos. Dudley), 18 *j* 5 *d*
—— Fuad Pasha, 15 *f* 12 *c*—16 *f* 5 *a*
—— Glasgow (Earl of), 12 *m* 9 *f*
—— Goddard (Captain Samuel), 5 *j* 5 *b*
—— Gold (Lieut.-Gen. W. G.), 4 *j* 3 *c*—5 *j* 5 *b*
—— Gordon (Sir James A.), Sketch of, 11 *j* 7 *f*
—— Gough (Field-Marshal

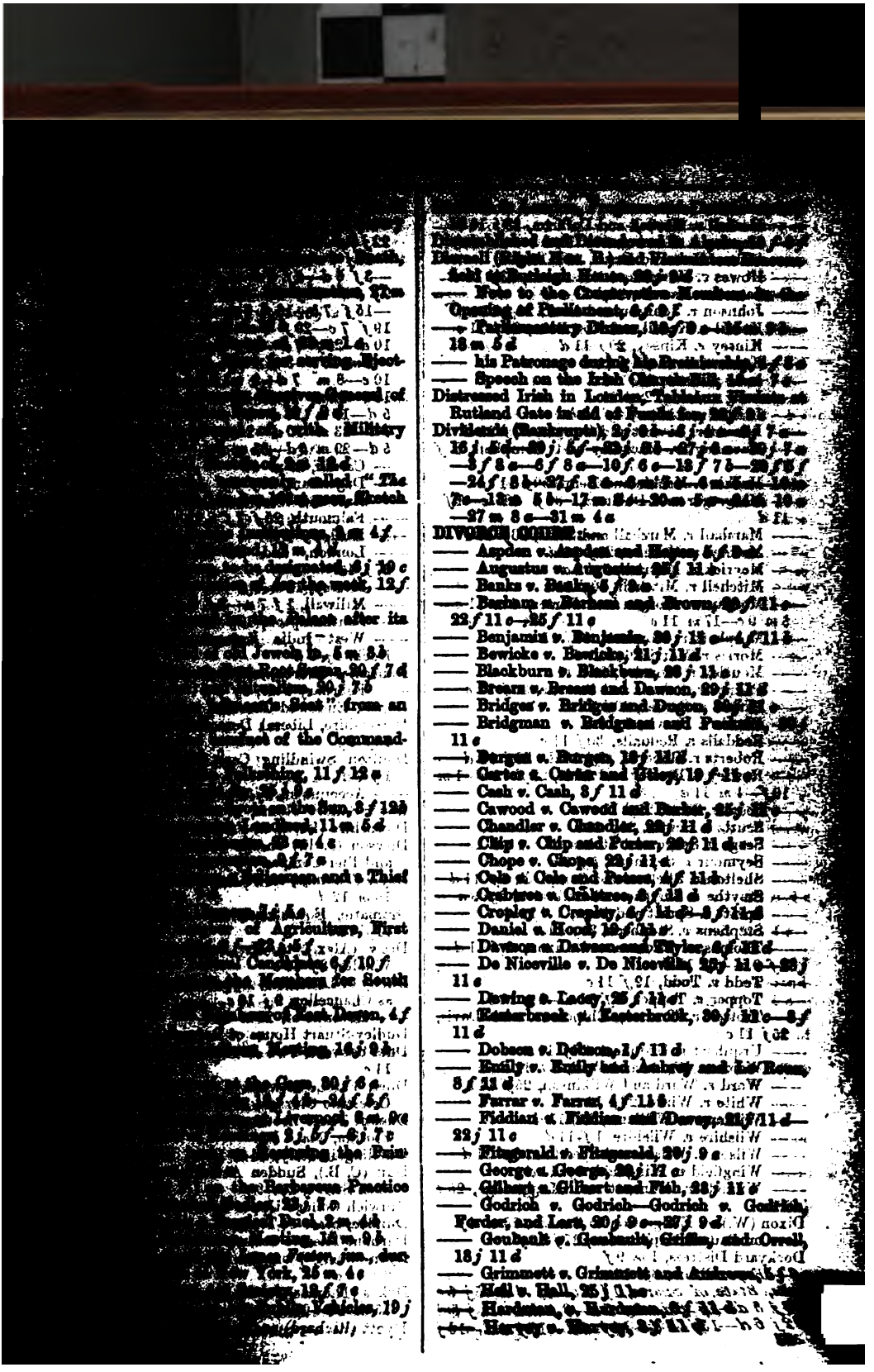

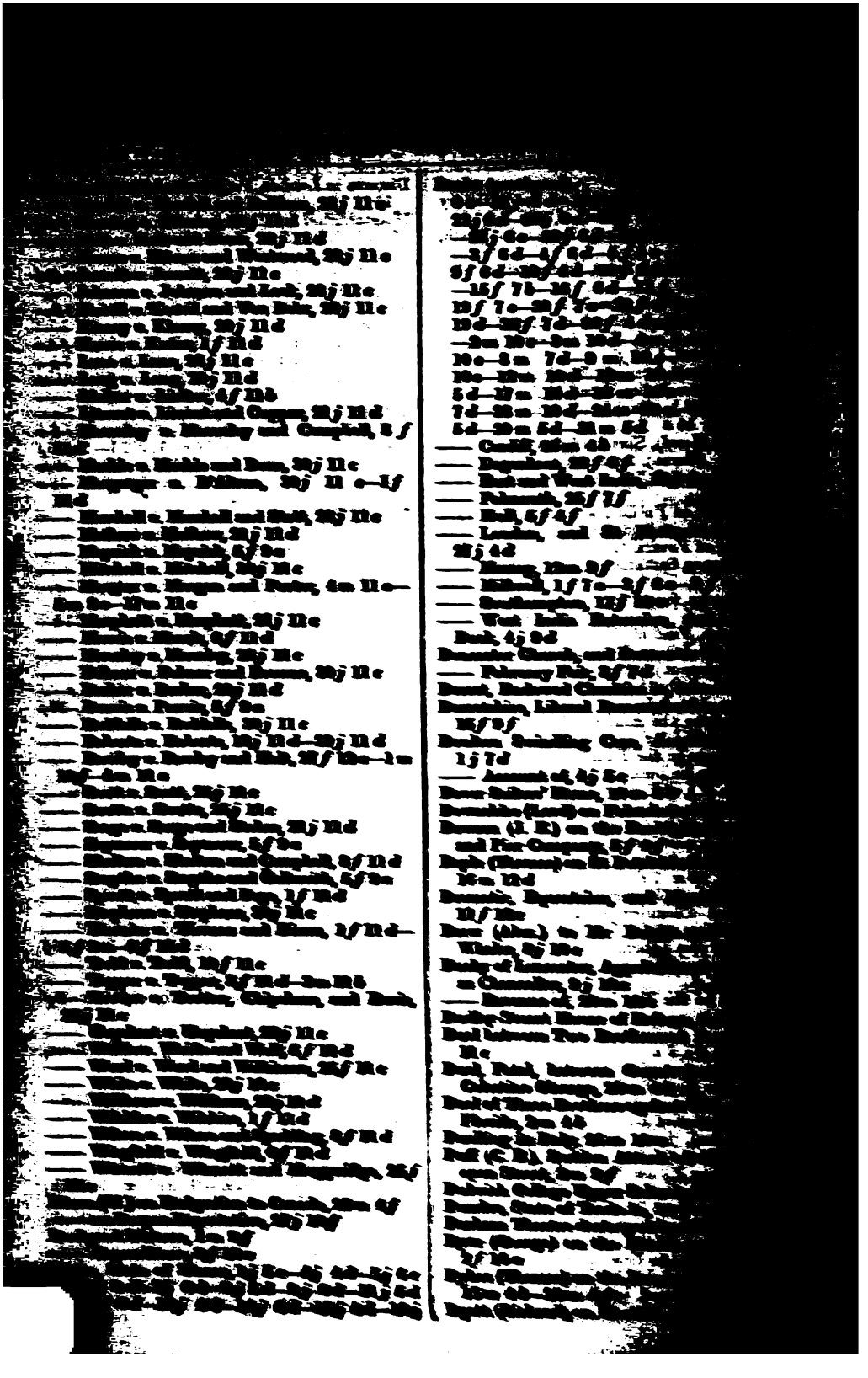

—— Competition, Alleged Evils of, 2 *m* 8 *b*
—— The Congregationalists and Irish Education, 21 *m* 7 *b*
—— Congress of Irish National School Teachers, Resolutions of Grievance, 1 *j* 7 *b*—10 *b*
—— Council of Education, Revised Code, 26 *m* 7 *f*
—— Education of the Poor, Parliamentary Return, 17 *m* 4 *c*
—— Endowed Schools, Official Report on, 20 *f* 4 *f*
—— Bill, 22 *f* 12 *d*—24 *f* 4 *f*—31 *m* 6 *b*
—— in Foreign Countries, 20 *f* 4 *c*
—— Geology in Education, 2 *f* 11 *d*
—— Jaffiken (Rev. F.) on the Education of the People at King's Lynn, 12 *m* 12 *b*
—— London Church Schoolmasters' Association Meeting, 20 *f* 12 *d*
—— Middle-Class Schools' Corporation, 16 *m* 12 *c*
—— Military Education, Royal Commission, Meeting, 3 *m* 5 *c*—5 *m* 3 *c*—13 *m* 11 *b*—20 *m* 12 *d*
—— National Education League, 4 *f* 6 *f*
—— New Middle-Class School at Kempston, 29 *j* 10 *c*
—— Prizes at Schools, a Word against, 26 *f* 3 *c*—2 *m* 3 *b*
—— Public Education Return, 19 *m* 5 *f*
—— Public Schools Act, Special Commissioners, Meeting, 16 *f* 5 *f*—3 *m* 5 *f*
—— Royal Commission on Primary Education (Ireland), 13 *f* 5 *f*—16 *f* 10 *c*—16 *f* 2 *b*—17 *f* 9 *f*—18 *f* 6 *d*—19 *f* 11 *f*—20 *f* 6 *f*—22 *f* 6 *c*—23 *f* 5 *f*—25 *f* 4 *c*—26 *f* 6 *c*—27 *f* 9 *c*—3 *m* 6 *f*
—— Report for 1867, 2 *m* 10 *b*
—— Russian Female Education, J. S. Mill on, 16 *j* 6 *c*
—— School Accounts, 15 *f* 7 *c*
—— Scotch Bill, 1 *m* 5 *f*—9 *m* 10 *c*
—— Scottish Education Bill, 6 *m* 4 *b*—22 *m* 4 *c*—26 *m* 10 *f*—29 *m* 9 *c*
—— Unnecessary Schools in Scotland, 2 *m* 6 *d*
—— in Victoria, Report of, 6 *f* 9 *b*
Educational Rating, 14 *j* 9 *f*
Edwards (Edward Watkin) and the Overend-Gurney matter, 5 *f* 4 *c*—5 *f* 9 *c*—16 *f* 6 *c*—16 *f* 11 *b*—2 *m* 11 *d*
—— (H.) on the Embezzlement on the Board of Works, 22 *j* 11 *f*
Egerton (S. J. G.) on the Diapason, or New Musical Pitch, 19 *f* 6 *b*
EGYPT:—
—— Arrival of English Noblemen at, 29 *j* 5 *c*
—— Departure of English Noblemen from, 6 *m* 12 *c*
—— Professor Gwen, Mr Fowler, and Sir John Lawrence, 6 *m* 9 *b*
—— Festivities on the Anniversary of the Sultan's Accession, 3 *f* 9 *c*
—— Ministerial Changes, 25 *j* 9 *c*
—— Ship News, 30 *j* 12 *c*
Elbe, much Ice in, 19 *j* 9 *d*
Elberfeld System of Poor-Law Relief, [illegible]
Elcho (Lord) on the Volunteers, [illegible] 7 *f*—1 *f* 5 *c*—12 *f* 9 *f*—30 *m* 7 *b*

—— Double at Burnham, 20 m
—— at Manchester, First under the Ninth Act, 2 d
—— at Rome, New York, under the Influence of Whiskey, 22 j 10 b
—— of Four Negroes at Maryland for Murder, 24 m 4 c
—— of Martin Henry Vitall of Lisle, 12 j 7 b
—— of Whelan in Canada, 15 f 12 c—4 m 5 f
Exeter Hall, "The Messiah" at, 17 m 9 f
Exhibition of Short-horned Cattle at Birmingham, 26 m 7 c
Export Trade of the United Kingdom, 2 m 6 b
Extraordinary Chair after a Sunday Roller, 11 f 12 c
—— Tragedy in North Carolina, 19 m 12 b
Eyre's (ex-Governor) Answer to Mr Buxton, [illegible]

F

Fabert (Major-Gen.) on Mess Expenses, 22 j 10 c
Fabulous Incomes, 30 m 5 d
Factories, Inspection of, 2 m 4 f
Factory Act and the Saturday Half-Holiday, 1 j 7 d
—— King, Statue to, 23 f 12 d
Faggot-Voting, Meeting at Dalkeith against, 11 m 5 f
—— Meeting at Innerleithen against, 18 m 5 c
Fairbairn Engineering Company, 19 f 7 c
Fairfax (J. S.) on the Right of the Towing-Path, 4 m 10 b
Falkland Islands as a Penal Settlement, 3 f 10 f
Falmouth, the Port of, 20 j 10 c
False Weights and Measures, Prosecutions for, 9 m 12 b
Farrar (Fred. Augustus), Free Pardon Awarded to, 25 f 9 d
FASHIONABLE INTELLIGENCE:—
—— Duke and Duchess of Argyle en route for Osborne, 15 f 9 d
—— Gladstone's (Mr and Mrs) Entertainment, 5 f 7 c
—— Prince and Princess of Teck dine with the Lord-President of the Council, 18 m 9 d
Fat Living, Horsham, 4 j 5 f
Fatal Outrage on a Young Girl at Warwick, 9 j 12 b
Female Burglar and Groom, 3 m 10 f
—— Orphan Asylum, 6 j 5 f—8 j 9 b
Fenians, Deputation about the Imprisoned American Fenians from the United States, 4 m 10 c
—— Meeting of the English Amnesty Committee about, 5 m 10 f—12 m 12 c
—— Parliamentary Return of the Convicts, 13 m 10 c
—— Released and Imprisoned, 31 m 10 f
Fenton (W.) on the Great Luxembourg Railway, 12 f 6 c
Fenwick (E. W.) on the Bedford Schools, 24 f 12 b
—— (G. L.) on Crime and Criminals, 12 j 5 b
—— on Vagrancy, 26 j 4 d
Field Lane Refuges, 2 j 7 d—5 j 7 c—7 j 5 c—11 j 9 c—15 j 3 c
Field, Roscoe, & Co. on the Walker v. Corporation of London Case, 27 j 10 b

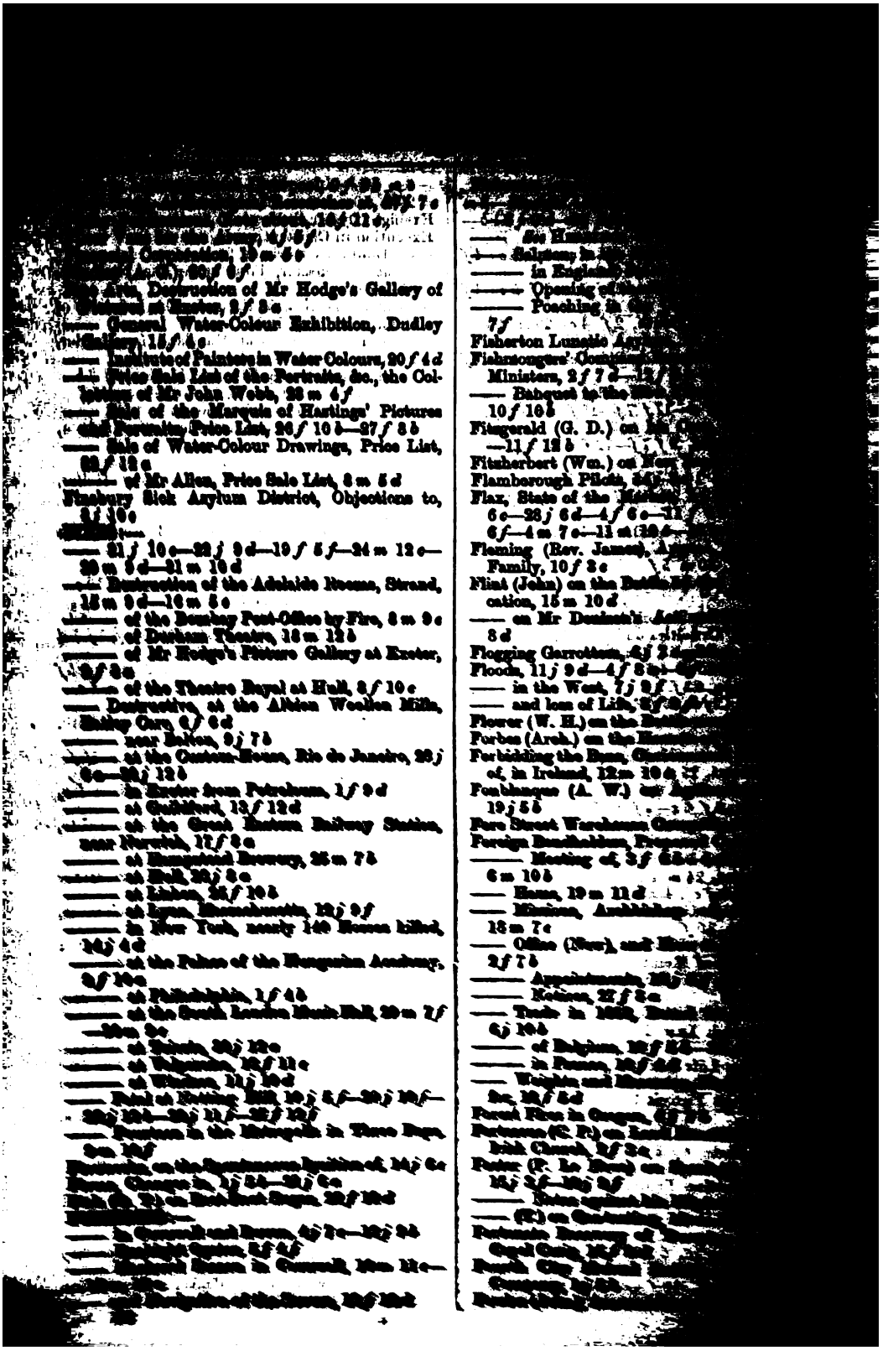

—— Immoral Books, Prosecution for Selling, 20 *j* 10 *a*

—— Imperial Government and the City of Paris, Account of, 8 *m* 5 *a*

—— Improvements in Paris, 8 *m*, 4 *a*

—— Infanticide, Curious Case of, [illegible], 3 *f* 10 *a*

—— Case of Montsaubon, Sentence, 10 *m* 5 *a*—13 *m* 10 *a*

—— Installation of the Grand Rabbi of Paris, 16 *j* 10 *a*

—— Internal State of the Empire, 22 *j* 10 *a*

—— Island de Réunion, Inquiry into, 21 *j* 5 *a*—23 *j* 5 *a*—27 *j* 10 *a*

—— Lamartine (M. de), Health of, 2 *m* 5 *b*—3 *m* 12 *a*

—— Subscription for a Statue to, 2 *m* 12 *a*

—— Lapommeraie (Abbé), New Work about, 8 *j* 5 *a*

—— Law of Libel, 7 *j* 10 *a*

—— Liberty of the Press, 6 *f* 5 *a*—6 *f* 10 *a*—8 *f* 10 *a*

—— Lotteries Illegal, 23 *j* 5 *a*

—— Mardi-Gras Promenade, 12 *f* 7 *a*

—— Martin (Gen.) *v.* City of Lyons, 22 *j* 10 *a*

—— on the Meetings at the Folies, Belleville, etc., 28 *j* 5 *a*—29 *j* 10 *a*

—— on the Meeting at the *Salle Hans*, 16 *f* 10 *a*

—— Mexican Bonds, 8 *f* 5 *b*

—— Military Position, 12 *j* 9 *c*

—— Mingeard (Father) become Insane, 16 *j* 10 *a*

—— Miscellaneous News, 5 *j* 5 *a*—6 *j* 7 *a*—11 *j* 10 *a*—18 *j* 5 *b*—19 *j* 9 *c*—25 *j* 9 *d*—26 *j* 9 *a*—27 *j* 10 *a*—10 *f* 10 *a*—12 *f* 12 *b*—15 *f* 12 *a*—20 *f* 5 *a*—22 *f* 5 *a*—24 *f* 5 *a*—25 *f* 5 *a*—4 *m* 5 *a*—5 *m* 10 *a*—6 *m* 12 *a*—8 *m* 9 *c*—9 *m* 12 *a*—10 *m* 5 *a*—11 *m* 5 *a*—13 *m* 12 *a*—15 *m* 9 *c*—20 *m* 12 *a*—23 *m* 9 *f*—27 *m* 5 *a*—29 *m* 7 *c*—30 *m* 10 *a*

—— Money Market, 13 *j* 7 *c*—21 *j* 5 *a*—30 *j* 12 *a*—2 *f* 3 *a*—3 *f* 9 *d*—4 *f* 12 *c*—8 *f* 5 *a*—17 *f* 12 *a*—22 *f* 5 *a*—1 *m* 9 *c*—17 *m* 12 *a*—18 *m* 5 *a*

—— *The Moniteur*, the New Journal to be altered to *Journal Officiel de l'Emp. Fr.*, 1 *j* 7 *c*—4 *j* 8 *a*

—— First Appearance under its New Title, 2 *j* 9 *d*—4 *j* 8 *a*

—— Irregularity of its Appearance, 15 *j* 8 *a*

—— Montmartre and Baudin Subscription Trials, 9 *j* 10 *a*

—— Moustier (Marquis de), Health of, 5 *j* 5 *a*—7 *j* 9 *c*—14 *j* 5 *a*—15 *j* 7 *c*—16 *j* 9 *a*

—— Mysterious Disappearance of Viscount d'Archiac, 8 *j* 8 *b*

—— Napoleon Relics Bequeathed to the Prince Imperial, the Emperor's Visit to Inspect, 30 *m* 8 *a*

—— New Journals, 189, during the past year, of which two only survive, 6 *j* 7 *c*

—— New Year's Eve, great increase of Letters on, 11 *j* 8 *a*

—— New Year's Reception, 1 *j* 7 *c*—2 *j* 5 *c*—4 *j* 5 *a*

—— Honours Conferred on, the Occasion, 1 *j* 8 *a*—2 *j* 10 *b*

—— Speech from the Throne, 4*j* 10*a*
—— Special Report of French Railways, 12*m* 4*b*
—— Olivier (M. Emile) and his Defender, 12*m* 3*b*
—— Opening of the French Chambers—Speech of the Emperor, 19*j* 9*c*
—— the Papers on, 21*j* 10*a*—22*j* 10*a*
—— Parties composing it, 3*f* 10*a*
—— Paris Bar; Vacancies, 16*j* 10*a*
—— Patry (Madame), Shot by her Husband, 2*m* 5*a*
—— Population Returns, 25*m* 3*b*
—— on Presenting Petitions to Parliament, 6*f* 10*b*
—— Press Prosecutions, 1*j* 8*b*
—— Judgments; 26*j* 5*b*
—— Prince Henry of Bourbon and the Spanish Government, 1*j* 8*a*
—— Napoleon, Health of, 9*j* 10*a*
—— Proceedings in the Chambers; 1*f* 10*a*—27*f* 5*b*—2*m* 12*a*
—— Prosecution for Possessing Seditious Placards, 18*j* 5*b*
—— Public Funerals to MM. Troplong and Lamartine, 3*m* 4*a*
—— Public Meetings, Law of, 28*j* 12*a*—4*f* 5*a*—10*f* 5*c*—21*f* 10*a*—23*f* 5*c*—25*f* 10*a*
—— Remarks on, 30*j* 10*a*
—— Reporters' Gallery to be Erected in the Legislative Chamber, 29*j* 10*b*—30*j* 10*a*
—— Resignation of M. Seguier, 8*j* 6*a*—11*j* 8*a*
—— Address of Law Students to, 11*j* 8*a*
—— Roman Affairs, 31*m* 10*a*
—— Rumoured Expedition of Count de Girgenti into Spain to effect a Restoration, 20*j* 10*a*
—— Russia and the East, a New Pamphlet, 9*f* 10*a*
—— St Geneviève, Visit to the Tomb of, 8*j* 8*b*
—— Seguier (Baron), Resignation of, 9*j* 10*a*—18*j* 6*c*
—— Société Immobilière Case, 11*j* 8*a*—22*j* 12*a*
—— Spanish Affairs, New Pamphlet on, 2*j* 10*a*—14*f* 7*a*—16*f* 5*a*—19*f* 9*c*
—— Loan, 18*j* 7*c*
—— Queen's New Manifesto, 9*f* 10*a*—11*f* 7*a*—12*f* 7*a*—13*f* 10*a*
—— Suez Canal Bonds—Successful Number, 22*j* 10*a*
—— Taxile-Delort's New Work on the Second Empire, 19*f* 10*b*—27*j* 8*a*
—— Terrible Storm at Haute Garonne, 11*f* 7*a*
—— Trades Registers, Suppression of, 27*m* 6*a*
—— Trial of the Editor of the *Constitutional* against the Bank of France, 2*j* 10*b*
—— to Annul a Marriage Contract, 23*f* 5*d*
—— Turco-Hellenic Affairs, 2*j* 10*a*—23*j* 5*a*—28*j* 10*a*—27*j* 8*a*—6*f* 5*a*—12*f* 7*a*
—— Meetings of the Conference, 9*j* 9*a*—12*j* 8*a*—13*j* 7*b*—14*j* 8*a*—15*j* 7*a*—16*j* 8*a*—16*j* 9*a*—16*j* 9*d*—16*j* 10*a*—19*j* 10*b*—20*j* 7*c*—21*j* 8*a*—22*j* 12*b*—30*j* 10*b*
—— Note from the Greek Plenipotentiary, 16*j* 10*a*
—— Signature of the Protocol, 29*j* 10*f*—22*j* 10*a*—2*f* 12*a*
—— Will Case—
—— Woven Goods
—— Written Plac
—— Yellow Book
25*j* 9*d*—26*j* 5*a*
Francis (D. J.)
7*j* 6*b*
—— (D.), the Way
supporting, 10*f*
Franking in the United
Frankland (Captain W
13*j* 3*c*
Fraser (Col.) on the
11*b*
Free-Trade Treaty
Freeman (James) on the
8*j* 4*f*
Freemasonry, Meeting
of Carnarvon, 13*j*
—— Admission of the
—— Refusal of the
Testimonial, 23*j*
—— How to Dispose
Fund, 26*j* 5*c*
French Beggar in the
—— Criminal Procedure
—— Hospital and
—— Institute,
—— Politics, a Sketch
9*b*—2*f* 7*c*—8*f*
22*m* 9*d*—29*m* 7*c*
—— Post-Office and
—— Pyrenees, Ascent of
27*f* 4*f*
—— Theatricals,
Freshwater Fish, Great
8*f* 9*c*
Friends in Need, 26*j*
Frost, Strange Scene
the late, 4*j* 5*d*
Fruit Buds and Bullfinches
Fruit, State of the Mi
Fuller (Dr H. W.) on Sc
10*c*
Funds of Charities,
Funds (English), State of,
—8*j* 9*b*—7*j* 6*b*—8*j*
12*j* 6*b*—13*j* 4*c*—
—18*j* 5*b*—19*j*
5*c*—23*j* 6*b*—25*j*
6*a*—29*j* 6*b*—30*j* 6*b*
—4*f* 6*b*—5*f*
10*f* 4*c*—11*f*
—16*f* 6*b*—17*f* 10*b*
7*d*—22*f*
26*f* 4*b*—27*f* 10*c*
10*b*—4*m*
—13*m* 10*b*—16*m*
5*b*

Temple, 17 f 7 c—3 b
Gladstone (Rt. H.), Select Assembly, 19 f
Glass Houses, 21 f—5 f 7 c—7 f 8 c—9 f 7 c—11 f 8 c
Gladstone (W. E.) on the American Civil War, 9 f 9 d
—— and Mrs G's return to Calton Terrace, 23 f
—— Notice to Members on the Opening of the House, 2 f 7 d
—— Testimonial, to be devoted to the "Gladstone Hospital" at Woolton, 22 m 4 c
—— (Mrs) Convalescent Home, 4 f 10 f—5 f 9 c—10 f 3 c—12 f 9 c—20 f 11 f
Glasgow and West India Shipping Trade, 22 f 12 c
Gloucester Conservatism, Meeting, 3 f 5 b
—— Grand Banquet to the Liberal Party at, 23 f 7 c
—— Theological College, 21 j 9 c
Glyn (Miss), alias Isabella Dallas, Novel by, 6 f
Going (Rev. J.) on his Ritualistic Services, 5 f 5 c
Gold-Beating, 26 m 5 f
Gold Chains, Decision of the Birmingham Assay-Office about, 21 j 5 f
—— to be marked as heretofore by the Goldsmith's Company, 30 j 9 c—2 f 10 c
—— in Currency, Estimate of, 7 j 6 b
—— Imports of in January, 24 m 11 c
Goldsmid (Col. F. J.) on the Indian Telegraph, 2 f 5 d
Goldsmid (Julian) on the New Law Courts, 12 d
Good-Friday and the Australian Mail, 15 m 6 b
—— Demonstration to the Memory of Thomas Jones, 26 m 8 f
Good Sea Captain, a Ward for Captain Cumpston, 1 j 10 b
Good Swimmer, 11 j 7 c
Gordon (Lieutenant-Colonel) on Lady Canning's Monument, 29 m 9 b
Gortor & Co., Warning against, 26 f 4 c
Goss (Dr, Roman Catholic Bishop) on the Irish Church Question, 4 m 4 d
Goths in the English Church, St Martin's, Canterbury, 6 f 6 d
Granville (Miss), Decoration bestowed by King of Prussia on, 11 m 9 b
Grave John, a Living Statue, 12 j 5 f
Gray (Fred.) on the Coventry Election Petition, 22 f 8 c—23 f 8 b
—— (John) on the Benefice of Nuthlash, 1 j 4 c
Great Eastern Steamship, 10 m 10 d
Great Ingratitude, 18 f 10 c
Great Northern Hospital, 4 j 10 f—5 j 9 b—26 m 7 c—19 m 11 f
—— Poverty, 28 j 5 c—3 f 12 c—26 m 9 b
—— Skeleton Viaduct in Yorkshire, 2 m 4 d
[illegible]
—— Acceptance of the Declaration, 5 f 10 c—12 f 12 c
—— Address of the Hellenic Merchants at Constantinople to the British Government, 9 f 4 f
—— Brigandage, 15 m 4 c
—— Court Circular, 23 f 5 c—24 f [illegible]
—— Grilling Wax, 22 j 9 c

[illegible] 5j 10f—5f 10c—8f
[illegible] 8f 5c—11c
[illegible] 7f
[illegible], 6f 5c—8f 5c—12f 12b—
[illegible]
[illegible] of Diplomatic Relations with
[illegible], 22f 5c
[illegible] of, 8j 3d—15c 4c
[illegible] of, 8j 4d
[illegible] of the King, 20c 7d
[illegible], 8c 6c
[illegible], Cape and Natal, 11f 6c
[illegible], State of the Market, 1j 5f—8j 5b—
[illegible] 5c—20j 6b—12f 6c—19f 7d—6c 8f—
[illegible] 10c
[illegible], (Rev. J. R.) on the Archbishop of Armagh
and Mr Gladstone, 2j 7c
[illegible], Admiral Houston Stewart appointed Governor, 15f 8d
[illegible] of the Office of Governor, 21j 9c
[illegible] of turning it into a Military
[illegible], 21j 9c
[illegible] of the Rate Collector, 27c 9c
[illegible] (Campbell Hannay) on the Irish Home of
[illegible], 4f 4f
[illegible] (R.) on Emigration to the Cape, 26f 8c
[illegible] (Gladstone) 14j 7d
—— on River Seaboard, 11j 8d
[illegible] (Charles H.) on the Meteorological Reports,
9f 12b
—— (R. T.) on the Rainfall of the past year, 6j 4f
[illegible] (George) on Lieutenant Warren's Discovery
in Palestine, 7j 4d
[illegible], Horse-shoeing, 12j 6c
—— River Laws, 12j 6c
[illegible], River Deposits, 15f 6d
—— Town Rate, Report, 15c 6c
Guildhall Castle, interesting Discoveries in, 28j
6c—15f 12c—20c 4f
—— Alarming Rise of, 12f 12d
[illegible] (A. E.) on the Dublin Election, 17c 12c
[illegible] Election, Remarks on, 11f 10c—12f 5f—
20f 6f—22f 10c—22f 12b—26f 6b
[illegible] Children, 14j 8d
—— Progress of the Manufactures of, 28j 4c
—— Reduction of the Workmen, 17c 4c
[illegible] Deputation to Mr Bright, 8c 10c
[illegible], 12f 7c—16f 7f—20c 5d
—— Deputation to Tory, 8c 10d
[illegible] Children and Emigration, 20c 8f—21c
5c
[illegible], Exhibition of Industry and Agriculture
at, 28j 4c

H.

Habeas Corpus Act, Removal of, in Ireland, 22f
10b
Habitual Criminals, 13c 7c
—— Bill, 2nd R., 8c—3c 4f—23c 11b
—— and Reformatories, 17c 12f
[illegible], Return to Address for Returns of Mr C.
[illegible] for Borough, 22j 5c
[illegible] (H.) on the Kensington Vote, 22j 7c

Holiday in Spain, 8 f 10 b
Home for Little Boys, 2 f 7 d
—— for the Blind, 9 f 5 b
—— and Colonial Marine Insurance Company, 23 m 10 c
Honeymoon under Difficulties, 21 f 5 c
Hope (W.) on Beet-Root Sugar, 26 f 2 d—26 f 3 f
Hopgood (James) and J. B. Owen on the Royal Free Hospital, 4 j 10 c
Hops, State of the Market, 5 j 6 f—11 f 5 c—18 j 6 b—19 j 6 f—26 j 6 b—1 f 7 c—8 f 5 d—9 f 6 f—16 f 6 b—23 f 6 f—2 m 10 f—9 m 10 f—16 m 5 b—23 m 10 c—30 m 5 c
—— Official Returns of their Growth in England, 27 j 7 d
Horse Fair, Northallerton Great, 18 f 5 b
—— Show, Malton Great Palmerston, 18 m 10 d
Hospital for Diseases of the Throat, 9 j 7 f
—— for the Insane, 19 f 4 c
—— Management, a Paper by Dr Buckle, 26 j 4 c
Hospitals, Sir James Simpson's Detraction of, 8 j 9 b
House of Charity, Soho, 1 j 4 f
HOUSE OF LORDS—APPEALS:—
—— Clephane and others v. Lord Provost of Edinburgh, 27 f 12 b
—— Jaskson and another v. Turquand, 26 f 6 b
—— Lee and others v. Johnstone and others, 12 m 11 c—19 m 12 s
—— List of Causes, 24 f 12 c
—— Lord-Advocate v. Stevenson, 26 f 3 c
—— North-Eastern Railway v. George Hudson, 5 m 9 b
—— Partington v. Attorney-General, 24 f 12 c
—— Reise River Silver Mining Company v. Smith, 19 m 12 a
—— Thompson, Seymour, and North-Eastern Railway v. George Hudson and others, 2 m 11 c—3 m 11 b
House of Peers, Roll of, 6 m 4 c
—— Refuge for the Homeless, 9 j 7 f
Houseless Poor Asylum, 2 j 7 d—8 j 9 b
Houses unfit for Habitation, 25 m 5 c
How to Catch the Credulous, 2 f 10 b
Howard (Ellen) on her Son's Claim to the Wicklow Peerage, 25 m 7 f—30 m 5 f
Howard (E. G. F.) on the Murphy Riots, 30 m 10 f
Howard de Walden (Lord), Price List of the Sale of his Objects of Vertu, etc., 17 m 5 d—18 m 10 c—19 m 12 f
Howell (G.) and J. S. Mill, 4 j 7 f
Homes (Henry) Appeal for Mrs Korner, 19 f 5 j
Howling Beggars, 1 f 12 b
Hoyte (W. S.) on the Ritualistic Services at All-Saints, Margaret Street, 2 f 9 f
Hudson (Heron) on Untempered Zeal, 16 j 5 a
Hudson's Bay Company, 22 j 6 b—27 f 7 f—17 m 12 c—18 m 10 c—25 m 4 d
Hughes (Lieut.-Col.), Appeal for the Asbestos Home, 28 j 5 a
Hull, Trade of, in the Past Year, 4 j 7 a

—16 f 8 a—
(C. H.) on the Supervision of Criminals,
Bandit, Miserable End of, 4 j 3 d
INDEX :—
Christmas Festivities, 1 j 6 c
—— Closing of the Israelite Congress, 4 m 4 c
—— Conference at Temesvar, 17 j 5 b
—— Count Andrassy and Kossuth, 25 j 5 b
—— Count Circular, 18 j 5 b—24 f 5 a—26 f 10 a
—4 m 4 c—9 m 12 a
—— Electioneering in, 16 j 10 c—19 j 10 c—17 f
8 a—22 m 5 c—31 m 10 a
—— Electioneering Agitation, 7 j 10 d—27 f 10 c
—4 m 4 b
—— Fire at the Palace of the Academy, 9 f 10 c
—— Kossuth's Letters, 7 j 10 d
—— M. Jranyi and his Readers, 7 j 10 d
—— Miscellaneous News, 1 j 8 c—2 j 9 c—5 j
10 f—7 j 9 c—19 j 9 d—18 f 5 a—26 f 10 a—
15 m 9 c
—— Trial of Prince Kara-Georgewitz, 18 j 5 b—
9 f 5 a—15 f 12 b—17 f 5 c—17 f 12 a—19 f 9 c
Hunt (James) on the Brighton and Metropolitan
Railway, 19 j 6 b
Hydrophobia at Preston, 8 m 9 f
Hypothec for Rent, 24 f 11 a—28 m 11 b

I.

Illegitimacy, Statistics of, in various Countries,
28 j 10 f
Imports of Minor Articles, Official Return, 5 j 4 c
Imprisoning an Infant for Debt, 17 f 12 f—20 f
10 c—22 f 10 b
Imprisonment for Debt a Benefit to the Working
Man, 31 m 9 f
Improved Industrial Dwellings Company, 4 f 6 c
Incendiarism at Stubbs Walden, 9 f 5 b
Income-Tax Association, 28 j 9 f
—— of the Country for 1868, 8 m 5 c
—— Official Return, 10 m 9 d
Incorrigible Rogues, how to Treat, by the Present
Law, 28 j 4 f
Incredible Incomes, 30 m 5 d
Indecency on the Stage, the Lord Chamberlain's
warning, 30 j 9 d
INDIA :—
Abyssinian Expedition, Cost of, in India, 4 j
3 a
—— Ameer Shere Ali, Relations with, 10 m 4 c—
23 m 4 a
—— Interview with Lord Mayo, 29 m 7 c—
31 m 10 a
—— Triumphant Entry into Cabul, 25 f 5 a
—— Army Reform, 26 j 4 b
—— Assam, Earthquake in, 19 j 9 d—20 j 7 c
—— Asim Khan and Abdool Ruhman Claim
British Protection, 17 f 12 a
—— Battle of Affghanistan, 12 f 12 a
—— Bengal Army, Statistics of, 21 j 9 c
—— Bombay University, Laying the Foundation-
—— Exhibition, Opening of, 14 j 5 b
—— Closed, 21 f 5 b
—— —25 m 4 a
—— Calcutta
—— Cattle, 30,000
Fodder, 26 j 12
—— Census of Bur
—— Commercial In
8 j 7 d—11 f 10
—19 j 9 d—20 j 5
12 b—1 f 9 c—
5 a—10 f 10 c—
—20 f 5 a—23 f 5
12 a—9 m 12 a—10 m
12 a—18 m 5 c—
—26 m 7 b—29 m
—— Cost of Governing
—— Cotton Crop Reports,
—— Death of the
—— Defeat of Abdool
16 j 9 d
—— Destruction of the
Fire, 8 m 9 c
—— Disturbances at
—— Earthquake in
11 a
—— Exchanges, 15 f
—— Exhibition and Durbar at
—— Field Telegraphs,
—— Famine, 17 m 4 c
—— Financial Statement,
—— Hill Stations in India,
—— Italian Route to,
—— Kohat, Attack on,
—— Lahore, Visit of the
to, 18 f 5 b
—— Lawrence (Sir John),
5 f 10 a—9 f 9 d
——— at Port Canning,
——— Intended Statue to
——— Departure from
——— Farewell Address
12 a
—— Mayo (Lords) and
——— at Bombay, 14 j 5
—— Mayo (Lord) at Calcutta
——— at Madras, 7 f
——— State Entry into
——— Swearing in of, as
—— Medical Service, 20 f
—— Miscellaneous News,
7 c—14 j 5 b—18 j
5 f 10 a—8 f 5 a—15 f
12 a—22 f 5 b—25 f 5
—— Misrule in Marwar, 11 j 3 f
—— Mohammedan History,
10 b
—— Moser Imprisoned for
about Dr Livingstone,
—— Murderer of Captain
Delhi, 28 j 12 b
—— Names of the
—— Subscription for a
2 f 8 a
—— New Frontier
—— New Marriage

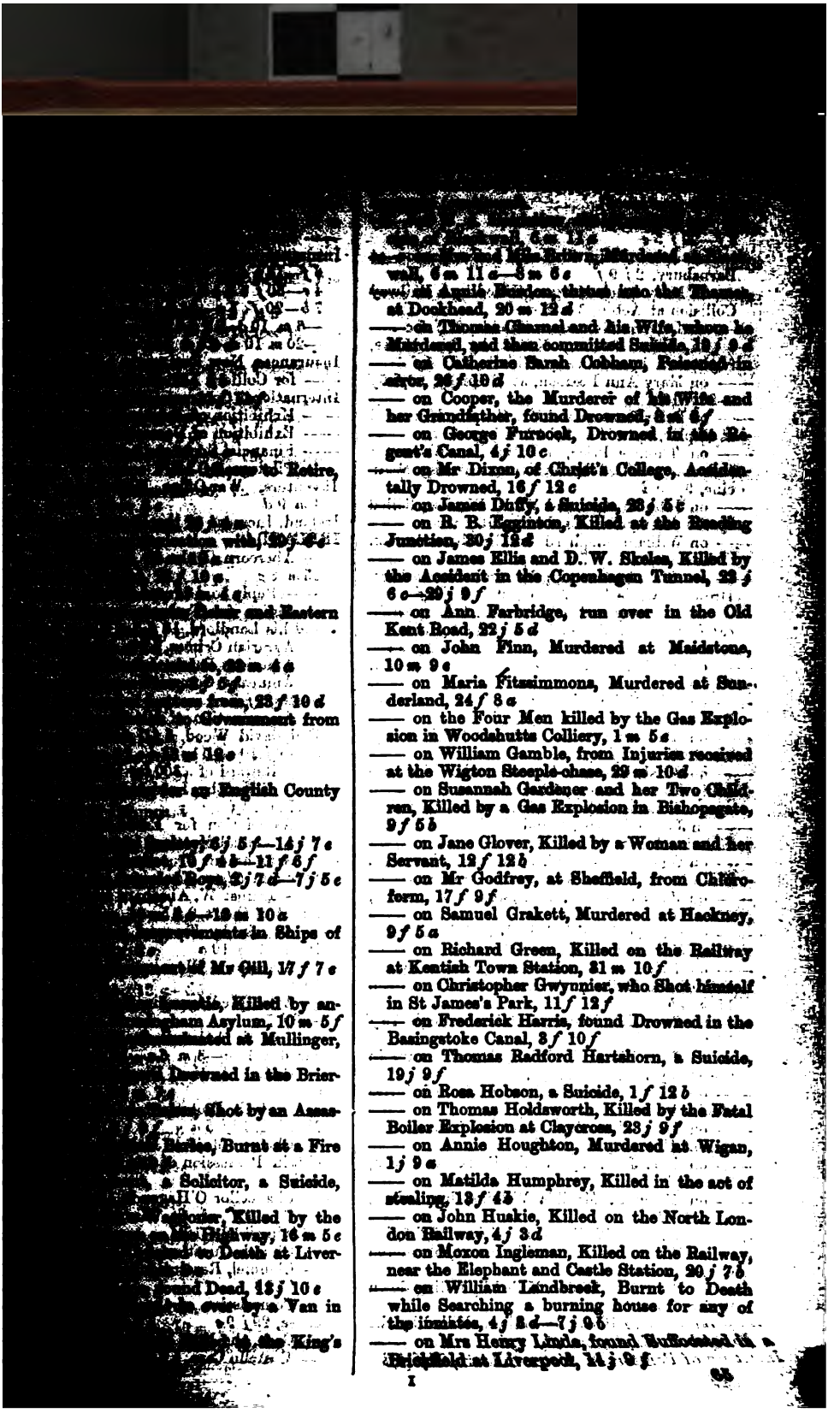

walk, 6 m 11 c—3 m 5 c
at Argyle Rooms, thrust into that Theatre, at Dockhead, 20 m 12 d
—— on Thomas Channel and his Wife, whom he Murdered, and then committed Suicide, 10 f 9 d
—— on Catherine Sarah Cobham, Poisoned in error, 26 f 10 d
—— on Cooper, the Murderer of his Wife and her Grandfather, found Drowned, 8 m 6 f
—— on George Furnock, Drowned in the Regent's Canal, 4 j 10 c
—— on Mr Dixon, of Christ's College, Accidentally Drowned, 16 f 12 c
—— on James Duffy, a Suicide, 23 j 5 c
—— on R. B. Egginton, Killed at the Reading Junction, 30 j 12 d
—— on James Ellis and D. W. Skelen, Killed by the Accident in the Copenhagen Tunnel, 22 j 6 c—29 j 9 f
—— on Ann Farbridge, run over in the Old Kent Road, 22 j 5 d
—— on John Finn, Murdered at Maidstone, 10 m 9 c
—— on Maria Fitzsimmons, Murdered at Sunderland, 24 f 8 c
—— on the Four Men killed by the Gas Explosion in Woodshutts Colliery, 1 m 5 c
—— on William Gamble, from Injuries received at the Wigton Steeple-chase, 29 m 10 d
—— on Susannah Gardener and her Two Children, Killed by a Gas Explosion in Bishopsgate, 9 f 5 b
—— on Jane Glover, Killed by a Woman and her Servant, 12 f 12 b
—— on Mr Godfrey, at Sheffield, from Chloroform, 17 f 9 f
—— on Samuel Grakett, Murdered at Hackney, 9 f 5 a
—— on Richard Green, Killed on the Railway at Kentish Town Station, 31 m 10 f
—— on Christopher Gwynnier, who Shot himself in St James's Park, 11 f 12 f
—— on Frederick Harris, found Drowned in the Basingstoke Canal, 3 f 10 f
—— on Thomas Radford Hartshorn, a Suicide, 19 j 9 f
—— on Rose Hobson, a Suicide, 1 f 12 b
—— on Thomas Holdsworth, Killed by the Fatal Boiler Explosion at Claycross, 23 j 9 f
—— on Annie Houghton, Murdered at Wigan, 1 j 9 c
—— on Matilda Humphrey, Killed in the act of stealing, 13 f 4 b
—— on John Huskie, Killed on the North London Railway, 4 j 3 d
—— on Moxon Ingleman, Killed on the Railway, near the Elephant and Castle Station, 29 j 7 b
—— on William Landbrook, Burnt to Death while Searching a burning house for any of the inmates, 4 j 3 d—7 j 9 b
—— on Mrs Henry Linde, found Suffocated in a Brickfield at Liverpool, 14 j 9 f

—— on [illegible], Killed by a Companion at [illegible], 2 j 9 f
—— on Mary Annie Morgan, Killed by a Railway Collision at Acton, 3 m 5 c
—— on Dr Wm. Nelmes, a Suicide, 21 j 5 c
—— on John Palmer, Killed by his House, frightened by a Railway Whistle, 26 j 5 f
—— on Mary Ann Pearson, at Grimsby, 22 f 5 f —26 f 10 f
—— on Peter Pearson and Mrs Cooper, Murdered at Poplar, 9 f 5 d—11 f 12 c—16 f 12 c
—— on Thomas Price, a Patient in Worcester Infirmary, Killed by receiving a Wrong Medicine, 9 f 5 d
—— on John Prosser and W. H. Weekes, Killed by the Abergwyden Explosion, 13 f 9 c
—— on William Shepherd, Stabbed by a Seaman at Lowestoft, 22 f 7 c
—— on Sir Charles Slingsby and four others, Drowned while Hunting, 6 f 9 c—8 f 9 f
—— on Mr Soley and a Workman, Usher, Suffocated in a Beer-Vat at Trowbridge, 8 f 5 d
—— on Mrs Eleanor South, a Suicide, 21 j 9 c
—— on Catherine Spence, Starved to Death, 29 f 9 c
—— on Mr John Stephenson, the Leviathan Bookmaker, a Suicide, 12 f 5 f
—— on Thomas Tatham, Killed at the Kensington Station, 28 j 9 f
—— on Sir J. Emerson Tennent, who Died suddenly from Apoplexy, 12 m 10 c
—— on Jonathan Thomas, at Swansea, 5 j 9 d
—— on James Thorpe, found Buried in a Rabbit Hole in Harlow Wood, 15 j 8 f
—— on George Townsend, Killed from leaving a Train in Motion, at Wandsworth, 9 m 10 f
—— on James Trevitt, Murdered by a Convict, 26 m 5 b
—— on George Tunnicliff, Killed while Crossing King William Street, City, 13 m 12 c
—— on Isaac Turner, and others, Killed by the Fall of the Railway Arches at Bethnal Green, 15 m 4 b
—— on Two Men Drowned at Lambeth, 16 f 12 c
—— on John Watts, Killed by Misadventure in the Derby Infirmary, 20 j 7 b
—— on Captain Gerrard Wardlow, from Injuries received while Hunting, 19 f 5 f
—— on Mary Whittaker, who Died from Starvation at Holloway, 15 j 8 f
—— on Rev. John Tye Wolfe, Frozen to Death, 10 m 7 f
—— on Margaret Matilda Wilkins, her Infant, 24 m 12 d
—— on W. Tank Williams, a Suicide, 25 f 5 f
—— on Wilmington, a Stable-keeper, Murdered at Liverpool, 20 f 5 d
—— on Rev. Lloyd White, Killed by falling down Stairs, 2 m 12 b
—— on William Wood, and others, Killed by the Abergwyden Explosion, 13 j 9 f
Institutes of Painters in Water Colours, 29 f 4 d
—— [illegible]
—— [illegible]
Insurance C[illegible]
6 f—13 f 4 f—[illegible]
4 c—30 f 6 b—[illegible]
7 b—20 f 7 c—[illegible]
—6 m 10 c—[illegible]
—20 m 10 c—[illegible]
Insurances, New [illegible]
—— for Colliery [illegible]
International Quadrupe[illegible]
—— Exhibition of [illegible]
—— Exhibition of Dr[illegible]
—— Financial Sc[illegible]
—— Pilotage, 8 j 7 d
Inventors, War-Office [illegible]
4 m 9 d
Ireland, Increase of the [illegible]
IRELAND:—
—— Abercorn (Duke of), [illegible]
25 m 8 c
—— Reply to Address [illegible]
—— Action for Trespass [illegible]
and his Landlord, 14 f 5 c
—— Agrarian Crimes, [illegible]
—— American Bequest [illegible]
—— Amnesty Compact [illegible]
soners, 1 j 7 c
—— Assassination of [illegible]
Ballydavid Wood, 1 f 7 f—
9 c—6 j 10 c—11 j 2 d
—— Reward of £200 for [illegible]
—— of Murphy, Lord [illegible]
—17 m 10 f
—— Association for [illegible]
Flax, Annual Meeting [illegible]
—— Attachment Proceed[illegible]
Star and *Ulster Examiner* [illegible]
—— against W. Abra[illegible]
tempt of Court, 9 f 5 c
—— Attack by Twenty[illegible]
House, 9 m 10 c
—— Attempt to Blow up [illegible]
10 c
—— Attempted Assassi[illegible]
—8 j 7 c
—— of Mr Ashbrook [illegible]
gar, 6 m 10 c—8 m 6 c
—— Cashel Election, [illegible]
6 c
—— Central Protestant [illegible]
Meeting, 12 j 5 c
—— Chains (Major), [illegible]
obtain Possession of [illegible]
12 b
—— Chancellor O'Hagan [illegible]
—— Chantry of St. [illegible]
"Living," 12 f 12 b
—— Church Question, [illegible]
—— Circuit, Business [illegible]
11 f 12 b
—— Commissioners of [illegible]
chase, 20 j 9 c
—— Cork, [illegible]
—— Outside, [illegible]

—— Prohibiting the Banns of Marriage, a useless way, 12 m 10 c
—— Prochlaster (Rev. S. S.) on the Land Question, 5 j 9 c
—— Prosch, (Miss), Habeas Corpus issued to bring her before the Court of Queen's Bench, 10 f 5 b—11 f 12 b—12 f 12 d—13 f 5 c—19 f 10 d—20 f 12 c—22 f 6 b—8 m 10 b
—— Galway Literary Society, 12 m 10 m
—— General Synod in Dublin, 25 m 6 c
—— Sir Arthur Guinness Unseated for Dublin, 6 f 6 c
—— Gold Medal Presented to Mr Gray for Rescuing a Crew, 4 j 5 b
—— Grattan, Proposed Statue to, 7 j 9 f
—— Lord Chancellor on, 12 j 10 b
—— Habeas Corpus Suspension Act, Expiration at Lady-Day, 3 f 4 b
—— Hear on the Queenstown Police, 11 f 12 b
—— Icehouse of the Bishop of Tuam Burnt by an Incendiary, 9 f 5 d
—— Inundations, 3 f 5 a
—— Iniscarra and their Parish Priest, 22 j 5 b—18 m 7 d
—— Irish Church, Archdeacon Stopford on, 8 j 7 b
—— Diocesan Conferences on, 18 m 7 d
—— Indignation Meetings on the Bill, 15 m 7 c—16 m 6 c—17 m 10 c
—— Question, 15 j 5 c—22 j 9 c—16 f 7 c—24 f 12 c—25 f 12 c—4 m 10 d—5 m 8 c—8 m 6 c—24 m 11 c—26 m 8 c—27 m 9 c—29 m 9 d
—— *Irishman*, Dean Mayor's Action against, for Libel, 4 j 5 b
—— *Jackwell* Prisoners, Aug. Costello, 14 j 7 c—15 j 5 b
—— the Journals and the Irish Church, 11 j 7 d
—— Judicial Statistics, 18 j 10 c
—— Land Question and Sale of Estates, 19 j 5 c
—— Landed Estates Court Error, 17 f 12 c
—— Local Taxation, 14 j 4 f
—— Magistrates' Meeting to consider the recent Murders, 9 f 5 c
—— M'Cabe (Bishop) on Ribbandism, 22 m 6 b
—— M'Clure (——), Banquet to, in the Ulster Hall, 11 f 12 b—12 f 12 c
—— Meany (S. T.), Public Reception to, 25 m 8 c
—— Meetings against Mr Gladstone's Bill, 13 m 12 b
—— Monaghan Murder, 9 m 10 c
—— Mullingar, Brutal Outrages at, 23 m 6 c
—— Meeting of the Magistrates to Suppress the Disturbances in, 26 m 8 c
—— Murphy, a Bailiff to Lord Leitrim, Shot, 16 m 6 c
—— Murray (Mr), of the Hibernian Bank, Shot in the Leg, 4 f 7 c
—— New Lord-Lieutenant, Addresses to, 14 j 7 c—20 j 7 d
—— Banquet to, at the Mansion-House, Cardinal Cullen being a Guest, 9 f 5 d—10 f 5 c—11 f 12 b
—— His Excellency's Speech, 10 j 5 c—12 f 12 b

—— First Evening Sitting, 5 *f* 5 *b*
—— First Levee, 4 *f* 7 *a*
—— Preparations for his Public Entry into Dublin, 18 *j* 5 *c*
—— Public Entry into Dublin, 18 *j* 7 *a*
—— North Wexford Protestant Defence Association, 30 *m* 4 *f*
—— Opening of the Law Courts, 13 *j* 10 *a*
—— the Roman Catholic Chancellor, 13 *j* 10 *a*
—— Orangeism, Re-election of Dr Drew as Grand-Master, 5 *j* 9 *c*
—— Party Processions Act, 8 *m* 6 *a*
—— Protestant Defence Association, 29 *j* 9 *c*—4 *f* 7 *b*—5 *f* 5 *a*—6 *f* 6 *a*—5 *m* 8 *a*—9 *m* 10 *a*—[illegible] *m* 9 *c*
—— Orphan Society, 6 *j* 10 *b*
—— Public Entry into Dublin of the New Lord-Lieutenant, 11 *j* 7 *d*—12 *j* 5 *a*
—— Railway Train Fired into at Pilltown, 11 *j* 7 *c*
—— Railways, 5 *f* 12 *a*
—— Raising the Rents, Simple and Effectual Mode of Resisting it, 6 *f* 6 *a*
—— Reardon (Mr), Judgment against, Set Aside, 20 *j* 7 *c*
—— on the Return of the Government Members, 13 *j* 7 *d*
—— Ribbandism and its Results, 22 *m* 6 *a*
—— Robbery and Savage Murder at Killyleagh, 9 *m* 10 *a*
—— Royal Dublin Society, the Lord-Lieutenant at, 30 *j* 5 *d*
—— His Excellency's Speech, 30 *j* 5 *d*
—— Rumble (Wm.), his Case Cast for Trial, 3 *m* 7 *d*
—— St Patrick's Day, Anniversary Celebration of, 19 *m* 5 *a*
—— Note from Mr Maguire about, 22 *m* 6 *d*
—— Singular Outrage on an Empty Public-House, 24 *m* 11 *a*
—— Spring Assizes, Regulation of, 20 *j* 7 *c*
—— Statistical and Social Inquiry Society—Annual Meeting, 25 *j* 6 *a*
—— Monsell's (Mr) Address, 25 *j* 6 *a*
—— Lord-Lieutenant's Speech at, 25 *j* 6 *c*
—— Sullivan (Mr) and Mr Pigott at War, 9 *f* 5 *c*
—— Tipperary Outrages, 16 *f* 7 *c*
—— Tracy, a Farmer, found Murdered near the Limerick Station, 30 *j* 5 *f*
—— Tralee Gaol, 17 *m* 10 *b*
—— and Kilkenny Savings' Bank, 2 *f* 7 *c*
—— Trial of the Desertmartin Rioters, 15 *m* 7 *a*
—— Tyrone and Tipperary, Difference in the Value of Estates in, 14 *j* 7 *a*—1 *f* 6 *b*
—— Unsatisfactory State of the Country, 13 *m* 12 *b*
—— Waiting for the Sessions, 18 *f* 6 *c*
—— Whalley (Mr) and Mr Maguire on the Mayor of Cork, 6 *f* 6 *a*
—— What a Protestant Clergyman intends to do [illegible] his Glebe and Church are taken away, 5 *f* 6 *a*
—— Bishops—Proposal to Reduce them to Eight, [illegible]

—— Grist Tax in the Chamber of Deputies, 5 c—25 j 2 d—26 j 9 c—27 f 10 m—29 j 6 c
—— Inquiry into the Disturbances about, 22 m 5 c
—— Marriage of Priests Legalized, 25 f 4 m—1 m 10 b—2 m 4 b
—— Members (General), 12 j 10 c
—— Position of his Cabinet, 20 m 5 b—31
—— Miscellaneous News, 7 j 9 c—8 f 10 c—11 f 10 c—14 j 10 d—1 f 9 c—15 f 12 c—25 f 10 b—10 m 4 c—15 m 9 c—16 m 12 c—22 m 5 b—23 m 8 a & b—30 m 10 c
—— Naples, on reception of the King at, 8 f 10 d
—— Naval Estimates, 22 m 5 c
—— Neapolitan Address with a Civic Golden Crown to the King, 24 m 12 b
—— New Spanish Minister, 7 j 10 c
—— Official Changes, 4 m 12 c
—— Parma, General Cadorna at, 8 j 7 d
—— Parliament, Reopening of, 12 f 7 c
—— Prince and Princess of Piedmont at Naples, 9 j 10 d
—— Proposal to appoint a New Pope before the Death of the Present, 6 f 10 c
—— Public Debt, 19 j 10 d
—— Roman Question, 22 m 5 c—31 m 10 c
—— Rosmini's Widow, 12 j 10 c
—— Sale of Church Property, 11 m 4 b
—— Ship News, 11 m 5 c
—— State of the Country, 19 j 10 d
—— of Florence, 27 j 8 c
—— Two Irish Children abjure the Protestant Faith at Sarrento, 1 f 10 d
—— Usedom (Count), Resignation of, 10 m 4 b
—— Present from the King to, 28 m 9 f—30 m 8 b
—— Villa San Donato, no further Orders for Admission to View, 12 f 7 d
—— Weather in Florence, 11 m 4 b
—— Winter in the South, 1 j 10 d—25 m 7 c
—— Yellow-Book, 30 j 12 c

PAPAL STATES:—
—— Anniversary Celebration of the Establishment of the Pontifical See, 19 j 9 d
—— the Condemned Criminals, 4 j 8 c
—— Sentenced to Penal Servitude for Life, 22 f 5 c
—— Manning (Dr) Expected to be a Cardinal, 27 f 5 c
—— Miscellaneous News, 27 f 5 c
—— The Pope Blesses the Golden Rose, 8 m 9 c
—— Triduum at St George's, to Implore that Saint for the Return of England to the True Faith, 8 m 9 c

J.

Jackson (Rev. F.) on the Education of the People, 12 m 11 b
Janson, Cobb, & Co., on the Late Brighton Railway Scheme, 8 f 5 f
Japan, Mikado's Power completely Established, 2 j 9 d
—— Reception of the Ambassadors, 10 f 12 c

[illegible] Navy, 25 *f* 6 *b*
[illegible] 12 *c*
[illegible] by a Rebel Fleet, 25 *f* 7 *c*—
[illegible] Duet of Nuggets, 26 *f* 12 *c*
[illegible] 15 *f* 7 *d*
Henderson (Dr H.) on Propagation of Disease by Invisible Vehicles, 21 *f* 7 *f*
Hexham Abbey, intended Restoration of, 1 *m* 7 *d*
Hopkins (Edw.) on Pauperism and Emigration, 18 *f* 12 *c*—21 *f* 6 *f*
Hornet and Knowstub's A. B. C. and 1, 2, 3, Dominoes Box, 3 *f* 7 *c*
Horsley, Abolition of Police, and return to "Old Charlies," 3 *f* 12 *b*
Hospitals, Contagious Diseases in, 25 *f* 9 *f*
—— Harbour, Committee for Improvements, 18 *m* 12 *f*
—— Increase of Taxation in, 17 *f* 10 *c*
—— New Lighthouse, 20 *f* 6 *f*
—— St Catherine's Breakwater at, 20 *f* 9 *c*
—— Strange Scene at the Church at St Helier's, 10 *m* 5 *b*
—— Tobacco-Tax, Imposition of, 10 *f* 10 *c*—13 *f* 12 *b*
—— Victoria College, 15 *m* 5 *f*
Jervois (Colonel) on Coast Defences, 16 *f* 4 *d*
Jevons (Stanley), Estimate of Gold in Currency, 7 *f* 6 *b*
Jewelry, Price Sale List of Elegant Modern, by Messrs Foster of Pall Mall, 18 *f* 9 *b*
Jews' Orphan Asylum, 4 *m* 9 *d*
—— Synagogue, New, Laying the Foundation of, by Baron Rothschild, 19 *m* 12 *f*—22 *m* 5 *c*
Joint-Stock Bank Accounts, 3 *f* 6 *c*—4 *f* 6 *b*
—— Discount Company, 27 *f* 10 *c*
Jolliffe (Henry Bruce) on Schools Prizes, 26 *f* 3 *c*
—— (Julia) on the Bank of England Meeting, 20 *m* 10 *f*
—— (Ernest), Demonstration on Good-Friday in Memory of, 26 *m* 8 *f*—27 *m* 9 *d*
—— Note about his Circumstances, 31 *m* 10 *f*
Jordan River, Cumming on, 29 *f* 4 *c*
Judicature Commission Meeting, 22 *f* 9 *b*—29 *f* 9 *c*
Judicial Committee of the Privy Council, Its Members, 4 *f* 9 *f*
Juridical Society, Meeting, 1 *f* 4 *c*
Jute, State of the Market, 18 *f* 7 *b*—25 *f* 7 *b*

K.

Kaine-Jackson (H.) on the Corn Trade, 5 *f* 6 *b*—1 *f* 7 *c*—5 *m* 9 *c*
Kaine (Daniel) and the Tamworth Election, 15 *f* 10 *d*
Kelly (M. J.) on the North London Hospital, 18 *f* 5 *f*
Kempson & Co. on the Wimbledon Burglary, 20 *f* 11 *f*
Kennard (J. P.) on Peruvian Finance and Guano, 5 *f* 4 *b*
Kensington, Remarks on the Intended New Church at, 7 *f* 7 *c*
Kentucky, Keeping Christmas in, 18 *f* 9 *d*
Kerry (Bishop of) on the Irish Church Bill, 13 *m* 4 *c*
King (W. K.) on a Pulpit Case, 22 *f* 12 *c*
—— on the Benevolent Society of St Patrick, 15 *m*

Kings [illegible]
[illegible] Library
—— College, [illegible]
5 *d*—22 *f* 8 *f*
—— Testimonial [illegible]
—— School, Annual [illegible]
—— Soiree at, 25 *f* 8 *f*
KNIGHTHOOD, [illegible]
CREATIONS:—
—— Brady (Maurice) of [illegible]
10 *c*
—— Hodgson (Robert), [illegible]
Edward Island, 3 *m* [illegible]
—— Hoyles (Hugh William), [illegible]
—— James (William Milbourne), [illegible]
—— Wyatt (Matthew Digby), [illegible]
—— Young (William), 10 *f* [illegible]
Korner (Mrs), whose Husband [illegible]
ston Junction, Appeal [illegible]
Krupp's Steel Works, 5 *f* 4 *b* [illegible]
Krupp and Armstrong Guns, [illegible]
5 *d*
Kumaon Iron Works, 2 *f* 6 *c* [illegible]

L.

Ladies' Shoemakers and the [illegible]
tors, 14 *f* 5 *b*—18 *f* 5 *d*
Laing (S.) on Indian Finance, [illegible]
—— on the late Brighton [illegible]
Lallamant (M.) on Capital [illegible]
Lamartine and General Pepe, [illegible]
Lambeth Palace Evening [illegible]
11 *f* 9 *f*
—— Chapel, 12 *m* 10 *f*
—— Librarians, 5 *m* 10 *f* 3 *b*
—— Palace Grounds, 26 *f* 8 *f* 1 *b*
Lamport (C.) on Convict Labour [illegible]
Lancashire Insurance Company, [illegible]
Lancashire Election—cost of [illegible]
10 *m* 5 *f*—12 *m* 9 *f*
Lancaster, County Palatine of, [illegible]
Members of, at Langham Hotel [illegible]
Land Credit of Ireland Company, [illegible]
6 *c*
—— Transfer Commission, 29 [illegible]
9 *f* 5 *b*
—— Agricultural Returns of [illegible]
—— Securities Company, 19 *f* [illegible]
Land's End, intended New Light [illegible]
Lange (Daniel A.) on the Sunday [illegible]
22 *f* 6 *b*
Latymer Road Soup-Kitchen, 2 *f* [illegible]
Launch of an Armour-clad Ship, [illegible]
1 *m* 6 *b*
—— of the *Druid*, 15 *m* 9 *f* 8 [illegible]
Law (Dr J.) on London Hospitals, [illegible]
LAW:—
—— Actions in Common Law, [illegible]
—— Appeal Cases, see House of [illegible]
—— Appeal Criminal Cases, see HOUSE OF LORDS.
—— Attorneys, Applications [illegible]
6 *c*
—— Bankruptcies, see [illegible]
—— Bankruptcy Costs, [illegible]
Copyright, [illegible]

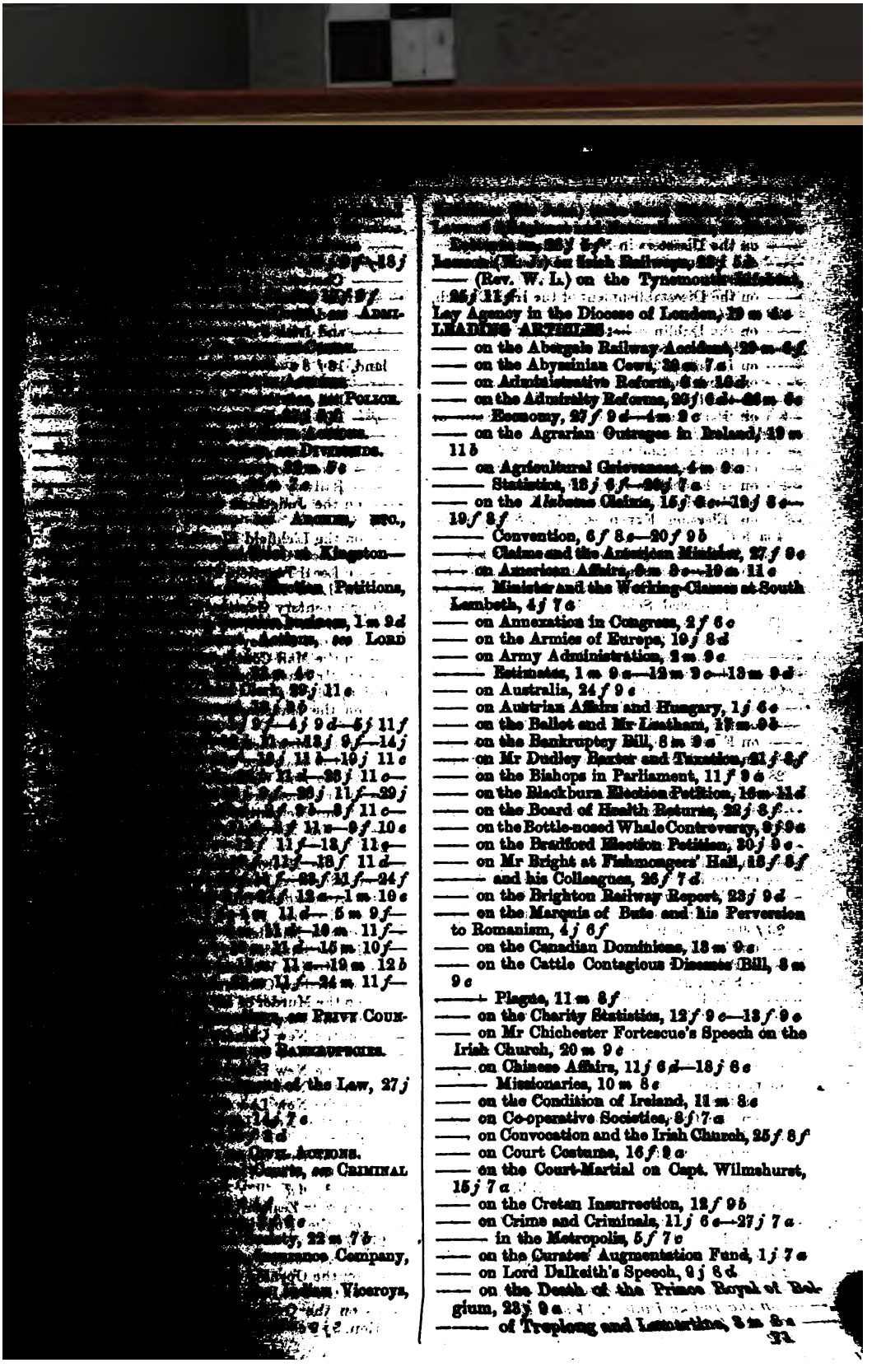

—— (Rev. W. L.) on the Tynemouth Election, 25 f 11 f
Lay Agency in the Diocese of London, 19 m 6 c
LEADING ARTICLES:—
—— on the Abergele Railway Accident, 29 m 6 f
—— on the Abyssinian Coast, 30 m 7 a
—— on Administrative Reform, 6 m 10 d
—— on the Admiralty Reforms, 26 j 6 d—26 m 6 c
—— Economy, 27 f 9 d—4 m 2 c
—— on the Agrarian Outrages in Ireland, 19 m 11 b
—— on Agricultural Grievances, 4 m 9 c
—— Statistics, 18 j 9 f—20 j 7 a
—— on the Alabama Claims, 15 j 6 c—19 j 8 c—19 f 8 f
—— Convention, 6 f 8 c—20 f 9 b
—— Claims and the American Minister, 27 f 8 c
—— on American Affairs, 6 m 9 c—10 m 11 c
—— Minister and the Working-Classes at South Lambeth, 4 j 7 c
—— on Annexation in Congress, 2 f 6 c
—— on the Armies of Europe, 19 j 8 d
—— on Army Administration, 2 m 9 c
—— Estimates, 1 m 9 c—12 m 9 c—13 m 9 d
—— on Australia, 24 f 9 c
—— on Austrian Affairs and Hungary, 1 j 6 c
—— on the Ballot and Mr Leatham, 13 m 9 b
—— on the Bankruptcy Bill, 8 m 9 c
—— on Mr Dudley Baxter and Taxation, 21 j 8 f
—— on the Bishops in Parliament, 11 f 9 c
—— on the Blackburn Election Petition, 16 m 11 d
—— on the Board of Health Returns, 22 j 8 f
—— on the Bottle-nosed Whale Controversy, 9 f 9 c
—— on the Bradford Election Petition, 30 j 9 c
—— on Mr Bright at Fishmongers' Hall, 18 f 8 f
—— and his Colleagues, 26 f 7 d
—— on the Brighton Railway Report, 23 j 9 d
—— on the Marquis of Bute and his Perversion to Romanism, 4 j 6 f
—— on the Canadian Dominions, 13 m 9 c
—— on the Cattle Contagious Diseases Bill, 8 m 9 c
—— Plague, 11 m 8 f
—— on the Charity Statistics, 12 f 9 c—13 f 9 c
—— on Mr Chichester Fortescue's Speech on the Irish Church, 20 m 9 c
—— on Chinese Affairs, 11 j 6 d—18 j 6 c
—— Missionaries, 10 m 8 c
—— on the Condition of Ireland, 11 m 8 c
—— on Co-operative Societies, 8 j 7 a
—— on Convocation and the Irish Church, 25 f 8 f
—— on Court Costume, 16 f 9 a
—— on the Court-Martial on Capt. Wilmshurst, 15 j 7 a
—— on the Cretan Insurrection, 12 f 9 b
—— on Crime and Criminals, 11 j 6 c—27 j 7 a
—— in the Metropolis, 5 f 7 c
—— on the Curates' Augmentation Fund, 1 j 7 a
—— on Lord Dalkeith's Speech, 9 j 8 d
—— on the Death of the Prince Royal of Belgium, 23 j 9 a
—— of Treplong and Lamartine, 8 m 8 a

—— on the Disestablishment of the Irish Church, 9 *f* 8 *f*
—— on the Dublin School of Art, 1 *f* 8 *f*
—— on Dundalk Petition, 9 *f* 8 *f*
—— on Duelling, 27 *m* 8 *f*
—— on Lord Dufferin in Ulster, 13 *f* 9 *a*
—— on the Durbar at Umballah, 31 *m* 6 *c*
—— on Earl Russell's Letter on the State of Ireland, 22 *j* 8 *c*—26 *j* 8 *c*
—— on the East-End Guardians, 8 *f* 8 *f*
—— on the Ecclesiastical Courts, 24 *f* 9 *c*
—— on an Education Rate, 15 *f* 9 *a*
—— on Mr Edwards' Case, 16 *f* 8 *f*
—— on Election Expenses, 21 *j* 9 *b*—3 *f* 9 *a*—4 *m* 8 *f*
—— Petitions, 15 *j* 8 *d*—23 *j* 9 *c*—16 *f* 9 *b*
—— on Emigration and Over-Population, 25 *j* 8 *f*
—— on the Emperor Napoleon's Addresses, 25 *m* 6 *c*
—— on Endowed Schools, 17 *f* 9 *b*—19 *f* 9 *a*—23 *f* 9 *c*—15 *m* 8 *c*—16 *m* 11 *a*
—— Charities, 23 *f* 8 *c*
—— on Endowments, 18 *m* 9 *a*
—— on the Enthronement of the Archbishop of Canterbury, 5 *f* 7 *a*
—— on the Famine of India, 25 *f* 9 *b*
—— on the Fatal Hunting Accident, 8 *f* 9 *a*
—— on Female University Examinations, 5 *j* 9 *a*
—— on the Fenian Demonstration at Dublin, 28 *j* 8 *f*
—— on our Financial Position, 15 *m* 8 *d*
—— on the Financial Statement of America, 26 *j* 8 *c*—2 *m* 9 *b*
—— Condition of Spain, 26 *f* 7 *c*
—— on the Fire-Brigade Report, 11 *j* 8 *f*
—— on the Fishmongers' Hall Banquet, 12 *f* 8 *c*
—— on France and Prussia, 16 *f* 8 *d*
—— on the Franco-Belgium Difficulty, 19 *f* 8 *f*—23 *f* 9 *c*—24 *m* 9 *d*
—— on the French Budget, 12 *j* 8 *c*
—— Politics, 9 *f* 8 *d*
—— Stage, 12 *j* 9 *a*
—— on Mr Froude's Inaugural Address, 24 *m* 9 *c*
—— on Gibraltar, its Cession or Retention, 6 *j* 8 *c*—22 *j* 9 *a*
—— on the Gloucester Liberal Meeting, 29 *j* 8 *f*
—— on the Good-Friday Demonstration in Memory of Ernest Jones, 26 *m* 6 *d*—27 *m* 8 *c*
—— on the Government of India, 12 *m* 9 *b*
—— on the Great Convent Case, 10 *f* 7 *b*—27 *f* 8 *f*—1 *m* 9 *b*
—— on Grecian Affairs, 31 *m* 6 *c*
—— on Greece and the Conference, 4 *f* 9 *b*
—— on the Habitual Criminals Bill, 8 *m* 8 *f*—10 *m* 9 *c*—12 *m* 9 *c*—16 *m* 11 *b*
—— on the Haunts of Criminals, 31 *m* 7 *a*
—— on Hospitals and Dispensaries, 3 *f* 9 *b*
—— on the Hudson's Bay Company, 22 *m* 8 *f*—25 *m* 8 *f*
—— on the Impropriation of Stage Costume, 1 *f* 9 *b*
—— on the Indian Budget, 11 *m* 8 *d*
—— on the Inland Revenue, 2 *m* 9 *b*
—— on the Irish Bill, 14 *f* 8 *f*—8 *f* 8 *d*
—— Character, 8 *f*
—— Irish Church, 8 *f*
—— and Mr Gladstone, 8 *f*
—— and Irish Protestantism, 8 *f*
—— and the Question of Ireland, 16 *j* 8 *c*
—— and Sir R. Palmer, 8 *f*
—— Bill and the Bishops, 8 *f*
—— Bill Debate, 12 *m* 8 *f*
—— Division and Debate, 8 *f*
—— Irish National Association, 8 *f*
—— Priesthood, 16 *m* 8 *f*
—— Railway Commissioners, 8 *f*
—— on the Judgment of Lord Penzance, 7 *j* 8 *d*
—— on the Lichfield Election, 8 *f*
—— on Local Government, 8 *f*
—— on Local Taxation, 27 *j* 8 *f*
—— on Lord Napier and the Supplementary Gazette, 6 *j* 8 *f*
—— on his Letter, 26 *m* 9 *c*
—— on Lord Stanley's Position, 8 *f*
—— on the Mail Contracts, 29 *m* 8 *f*
—— on Mr Mackonochie and the Decision, 16 *j* 8 *f*
—— on the Manchester Ship Canal, 4 *f* 8 *f*
—— on the Manchester Trade, 8 *f*
—— on the Marriage of Princess Louise, 8 *f*
—— on Married Women's Property, 8 *f*
—— on the Measure for Women, 8 *f*
—— on our Mercantile Marine, 8 *f*
—— on the Merchants' Petition, 20 *f* 9 *c*
—— on the Metropolitan Police and their Financial Position, 8 *f*
—— Assessment Bill, 29 *f* 8 *f*
—— Charities, 11 *f* 9 *b*
—— on the Middlesex Magistracy, 8 *f*
—— Catholic Chaplains, 12 *f* 8 *f*
—— on Mission Women, 29 *j* 8 *f*
—— on Modern Conservatism, 8 *f*
—— on the Murder of Mr Briggs, 8 *f*
—— on the Navy Estimates, 8 *f*
—— on the New Chinese Treaty, 8 *f*
—— on the New Criminal Code, 8 *f*
—— on the New Elections, 29 *m* 8 *f*
—— on the New Issue of Bank Notes, 8 *f*
—— on the New Law Courts, 8 *f*
—— on the New Lord Lieutenant, 11 *f* 9 *c*
—— on the New South Australian Constitution, 8 *f*
—— on the New York Gold Movements, 8 *j* 6 *d*
—— on New Zealand Affairs, 8 *f*
—— on the Norwich Election, 27 *j* 7 *c*
—— on an Ocean Postage, 8 *f*
—— on the Opening Session, 8 *f*
—— on the Out-Door Relief, 8 *f*
—— on the Overend, Gurney Petition, 5 *j* 9 *c*—11 *j* 9 *c*

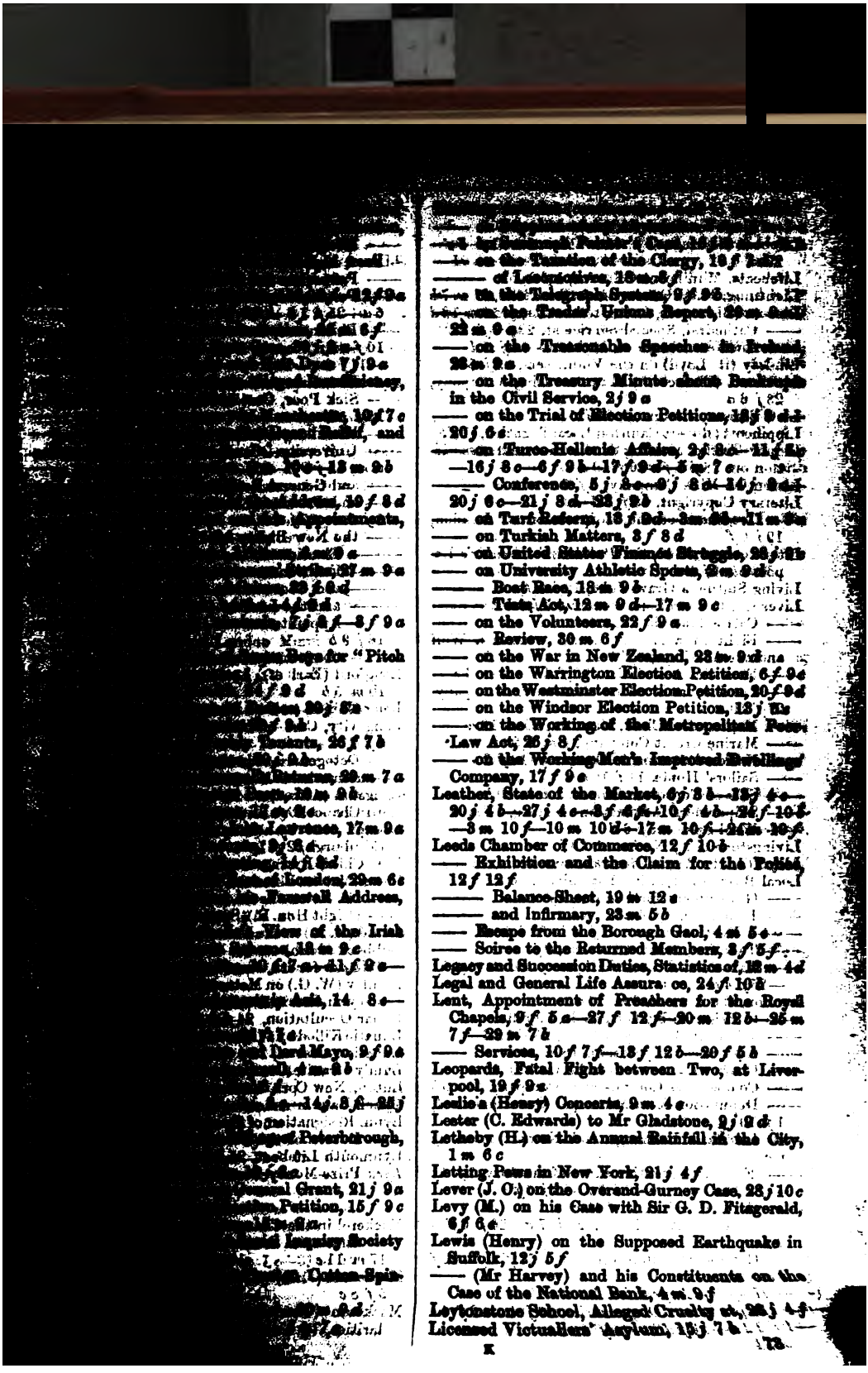

—— on the Taxation of the Clergy, 19 *f* 2*c*
—— of Lieutenants, 18 *m* 8 *f*
—— on the Telegraph System, 9 *f* 9*b*
—— on the Trades' Unions Report, 29 *m*
22 *m* 9 *c*
—— on the Treasonable Speeches in Ireland, 28 *m* 9 *c*
—— on the Treasury Minute about Bankrupts in the Civil Service, 2 *f* 9 *c*
—— on the Trial of Election Petitions, 18 *f* 9 *d*—20 *f* 6 *c*
—— on Turco-Hellenic Affairs, 2 *f* 8 *c*—11 *f* 8 *c*—16 *j* 8 *c*—6 *f* 9 *b*—17 *f* 9 *d*—5 *m* 7 *c*
—— Conference, 5 *j* 8 *c*—9 *j* 8 *d*—14 *j* 9 *d*—20 *j* 6 *c*—21 *j* 8 *d*—28 *f* 9 *b*
—— on Turf Reform, 18 *f* 9*d*—2*m* 9*c*—11 *m* 9*c*
—— on Turkish Matters, 3 *f* 8 *d*
—— on United States' Finance Struggle, 26 *j* 9*b*
—— on University Athletic Sports, 2 *m* 9 *c*
—— Boat Race, 18 *m* 9 *b*
—— Tests Act, 12 *m* 9 *d*—17 *m* 9 *c*
—— on the Volunteers, 22 *f* 9 *c*
—— Review, 30 *m* 6 *f*
—— on the War in New Zealand, 23 *m* 9 *d*
—— on the Warrington Election Petition, 6 *f* 9 *c*
—— on the Westminster Election Petition, 20 *f* 9 *d*
—— on the Windsor Election Petition, 13 *j* 8*b*
—— on the Working of the Metropolitan Poor Law Act, 26 *j* 8 *f*
—— on the Working Men's Improved Dwellings' Company, 17 *f* 9 *c*
Leather, State of the Market, 6 *f* 8 *b*—13 *f* 4 *c*—20 *j* 4 *b*—27 *j* 4 *c*—3 *f* 6 *b*—10 *f* 4 *b*—24 *f* 10 *b*—3 *m* 10 *f*—10 *m* 10 *d*—17 *m* 10 *f*—24 *m* 10 *f*
Leeds Chamber of Commerce, 12 *f* 10 *b*
—— Exhibition and the Claim for the Polish, 12 *f* 12 *f*
—— Balance-Sheet, 19 *m* 12 *c*
—— and Infirmary, 23 *m* 5 *b*
—— Escape from the Borough Gaol, 4 *m* 5 *c*
—— Soiree to the Returned Members, 3 *f* 5 *f*
Legacy and Succession Duties, Statistics of, 18 *m* 4 *d*
Legal and General Life Assurance, 24 *f* 10 *b*
Lent, Appointment of Preachers for the Royal Chapels, 9 *f* 5 *c*—27 *f* 12 *f*—20 *m* 12 *b*—26 *m* 7 *f*—29 *m* 7 *b*
—— Services, 10 *f* 7 *f*—18 *f* 12 *b*—20 *f* 5 *b*
Leopards, Fatal Fight between Two, at Liverpool, 19 *f* 9 *c*
Leslie's (Henry) Concerts, 9 *m* 4 *c*
Lester (C. Edwards) to Mr Gladstone, 2 *j* 9 *d*
Letheby (H.) on the Annual Rainfall in the City, 1 *m* 6 *c*
Letting Pews in New York, 21 *j* 4 *f*
Lever (J. O.) on the Overend-Gurney Case, 23 *j* 10 *c*
Levy (M.) on his Case with Sir G. D. Fitzgerald, 6 *f* 6 *c*
Lewis (Henry) on the Supposed Earthquake in Suffolk, 12 *j* 5 *f*
—— (Mr Harvey) and his Constituents on the Case of the National Bank, 4 *m* 9 *f*
Leytonstone School, Alleged Cruelty at, 28 *j* 4 *f*
Licensed Victuallers' Asylum, 15 *j* 7 *b*

[illegible]
[illegible] Munificent Gifts for, 1 f 9 f
Lightning, Fatal Effects of, at Shaw End, 31 m 7 b
Lincoln (Bishop of), Letter to his Clergy, 16 m 12 d
—— Cathedral, Special Service at, 23 j 9 f
—— the New Bishop of, 11 j 10 c—14 j 5 d
Lindsay (R. Loyd) on the Volunteers, 29 j 5 d
[illegible] ([illegible]) Manufacturing Company, 22 j 6 a
[illegible] Railway Company, 28 j 6 a
Lippincott (Robert Cann) on Local Taxation, 11 f 5 f
Liquor Traffic, Meeting of the National Association on, 18 f 5 f—20 f 10 d
Liston Oil Mills Company, 3 f 6 c
Literary Copyright, 18 f 5 d
—— Treasures of the Corporation of London, 19 j 6 f
Literature of 1868, the *Publishers' Circular's* Report of, 4 j 5 d
Living Statue, a Grave Joke, 12 j 5 f
Liverpool Corporation Accounts, 7 j 9 b
—— Cattle Trade in 1868, 14 j 4 c
—— Fight in a Menagerie at, between a Wolf and the Monkeys, 9 f 5 b
—— Financial Association, 10 f 4 c—11 m 4 c
—— London, and Globe Insurance Company, 27 f 10 a
—— Magistrates' Clerk, Vacancy, 20 m 12 a
—— Marine Credit Company, 4 m 5 f
—— National Steamship Company, 18 f 7 b
—— Sailors' Home, 11 f 10 b
—— Sale of Corporate Property, 5 m 10 b
—— Shipowners' Association Meeting, 17 m 4 c
—— Wool Sales, 28 j 6 d
Livingstone (Dr), Notice of, 20 j 10 e
Lloyd (J. H.) Appeal for Destitute Girls, 1 j 4 f
Local Board of Health—Tottenham, 30 m 5 b
—— Government for London, 9 f 4 c
—— Poor-Rate, 6 f 4 a
—— —— Meetings about, 27 j 3 f—28 j 12 b
—— Taxation, Annual Reports, 9 j 5 c
—— Taxation: Poor and Highway Rates, 11 f 5 f—25 f 4 a
London, the Area of, 9 m 12 a
—— to Brighton by Velocipede, 19 f 9 e
—— Where it Begins and Ends, 25 f 12 d
—— Assurance Corporation, 10 m 10 a
—— Charities and the Poor-Laws, 12 f 10 a
—— Co-operative Commissariat Company, 30 j 6 b
—— Deputation for a Municipal Government of, 1 f 10 e
—— Lombard Exchange and News Rooms, 2 j 6 e
—— Female Preventive and Reformatory, 1 j 4 f—[illegible] f 10 f—7 j 5 a—9 j 7 f—12 j 6 f
—— Fever Hospital, 18 f 10 e
—— Financial Association, 25 j 7 a—26 j 6 f—[illegible]
—— General Omnibus Company, 12 f 6 f—22 f [illegible] 10 a
—— Hospitals, Appeal for, 21 m 6 d
—— Hospitals and Dispensaries, 30 j 4 a—2 f 4 d—4 f 12 d—15 f 5 a—19 f 10 [illegible]

London [illegible]
[illegible]
—— Mechanics' [illegible] Poor, 11 f 12 [illegible]
—— Pauperism and [illegible]
—— Permanent [illegible] 6 a—25 f 7 b [illegible]
—— Philanthropic [illegible] 10 f—5 j 7 a—[illegible]—11 j 9 a—12 f 6 [illegible]
—— Poor-Rate Assessment [illegible]
—— Sick Poor, Cost of [illegible] 15 f 5 b [illegible]
—— Workhouse [illegible]
—— University—Candida[illegible]tion, 14 j 9 f—26 j [illegible]
—— and General [illegible]
—— and Provincial [illegible] 8 j 5 a—27 j 4 a [illegible]
—— the New Bishop of, 11 j [illegible]
—— —— Election of, 15 j [illegible]
—— —— Enthronement of [illegible]
—— —— and Convocation, [illegible]
—— —— and the London [illegible]
—— —— Appointment of [illegible] 16 j 9 b
—— —— Confirmation of, [illegible]
Longford (Earl of), Letter [illegible] 10 m 5 b
Long (James) on Two [illegible]
Longevity, Case of [illegible] 6 f 7 b
—— Octogenarians in the [illegible]
—— Remarkable Illust[illegible]
Longston (Alfred) on [illegible]
Lord Chancellor's Living[illegible]
Loss of £100 by a Lady [illegible] Edinburgh, 2 f 7 f [illegible]
Lost Child, Extraordinary [illegible]
Lowe (Mr) on Financial [illegible]
—— (E. J.) on the [illegible]
—— (Right Hon. R.), Speech [illegible]
Luard (H. A.) on the Univers[illegible]
Lubbock (John) on the [illegible] [illegible] for its [illegible]
Lumley (W. G.) on Metropolitan [illegible]
Lunacy in Essex, Statistics [illegible]
Lunar Occultation, 24 f [illegible]
Lunatic Killed by a Lunatic [illegible]
Lunatics, Cost of, 12 [illegible]
Lundy Granite Company [illegible]
Luton, New Corn Exchange [illegible]
Lynch Law in America, [illegible]
Lynn, Resignation of Recorder [illegible]
—— Return of the Police [illegible]
Lynmouth Lifeboat, 25 j [illegible]
Lyra Prize-Money [illegible]
[illegible]
Mackerel in the Channel [illegible]
—— Successful Search [illegible] 17 m 11 e
Mackenzie (J. E.) on [illegible] 5 f 8 c
Mackintosh (Charles) [illegible] larities, [illegible]

——— Notes on the Rotts, 15 j 3 d
Malignant Imposition of a Parochial Lecturer, 4 m 6 c
Malta Miscellaneous News, 23 f 6 a
—— Ship News, 13 j 7 c—24 f 5 d—25 j 2 d—25 j 2 c—26 j 3 a—30 j 12 b—6 f 9 c—9 f 10 b—17 f 12 b—6 m 12 c—11 m 5 f—12 m 12 b—15 m 2 f—19 m 11 c—21 m 10 b
—— Water Supply in, 17 f 9 f
Malton Great Palmdun Horse Show, 18 m 10 c
Manchester, American Minister at, 26 f 10 b
——— Chamber of Commerce on Trade with France, 19 f 5 d
—— Markets, Barbour's Circular, 2 m 10 d
—— the Test Ballot at, 22 j 6 d—23 j 6 b—26 j 6 c—29 j 7 c
—— Violent Thunderstorm at, 30 j 12 f
—— Goods, Messrs Barbour's Circular, 2 f 6 d
—— Bishop of, and Mr Sedgwick, 12 m 5 c
Man-Eater at Madras, 5 j 7 f
Mann (Dr Robert James) on Natal and its Productions, 6 f 7 b
Manning (Archbishop), Pastoral on the coming Council, 18 j 9 b
—— on the Ritualists, 31 m 4 c
Manor House Refuge, 25 j 12 c
Mansion-House, Banquet to the Corporation, 29 j 7 c—24 f 8 c
—— Christ's Hospital Boys at, 31 m 10 d
—— Easter Banquet, 20 m 10 c
—— Plough Monday Entertainment, 12 j 6 f
—— Weekly Receptions, 16 j 9 b
Mare (C. J.) on the Ovesend-Gurney Business, 30 j 9 f
Marine Insurance Company, 8 j 5 f
—— Society Meeting, 17 f 4 f
Maritime Insurance Company, 19 j 9 b
Marlborough College Concerts, 5 j 9 d
Marriage as it is, and as it ought to be, 2 j 6 c
—— Curious Method in Ireland of Forbidding the Banns, 12 m 10 c
—— Hours Legalising it, 4 m 10 f
—— Liberty in Austria, 20 m 11 b
—— of Priests, Legality of, 25 f 4 c—1 m 10 b—9 m 4 b—22 m 4 c
—— with a Deceased Wife's Sister, Curious Blunder, 13 m 12 c
MARRIAGES.—In consequence of the Registrar-General having a complete Alphabetical List of all Marriages in the British Dominions, as also of all Marriages of British subjects abroad, which can be inspected at any time at the office in Somerset House, it is not deemed expedient to insert the minimum lists as advertised in the *Times*.
Marriages, Hamilton (Marquis of), 9 j 10 c
—— Gurson (Lady Mary), 9 j 10 c
—— Chapels Registered for, 6 j 4 c—9 j 7 c—13 j 5 f—16 j 5 d—20 j 5 f—23 j 3 b—27 j 6 c—3 f 7 f—6 f 8 c—10 f 6 c—13 f 7 b—17 f 7 c—20 f 8 b—27 f 8 c—3 m 7 c—6 m 5 c—13 m 5 b—20 m 5 c—24 m 10 c—27 m 8 c—31 m 4 c

[illegible] 25 f 5 b—29 m 5 c
[illegible], what they are, 2 f 3 c
[illegible] Appeal for the Blackrock Con-
[illegible] Hymn, 11 j 3 c
[illegible] on Robbery and its Results, 23 j 3 c
[illegible] Bills, Description of, 27 m 4 c
[illegible] Queen of Scots, Interesting Relics of, Pre-
[illegible] to the Queen, 18 m 10 c
[illegible]bone, Requisition to ask Mr Harvey Lewis
[illegible] Resign, 24 m 7 f
[illegible] (W.) on Indian Finance, 12 m 12 c
[illegible]ritius, Fever in, 7 j 9 c
[illegible]ell (John), Journey from London to Brighton
[illegible] Velocipede, 18 f 9 c
[illegible]nard & Co.'s Assay of Natal Gold, 26 j 6 c
[illegible]ne (Sir Richard), Erection of a Memorial from
the Police Force to, 16 j 10 c
[illegible] Message from the Queen about, 22 j 9 f
[illegible]Cabe (Charles) on the Tithe Commutation, 6 j
9 c
[illegible]Henry (James) on the Atlantic and Great
Western Railway, 18 f 7 b
[illegible]Blair (Alex.), Gallant Conduct of, 11 j 7 c
[illegible]liam (J.) on the Sutherland Gold-Fields, 10 f
9 d
[illegible]liamson (J.) on the Stimson Case, 1 m 11 b
[illegible]ams (Rdw.) on Mounting Gun Detachments,
20 f 10 c
[illegible]mson (——) on Pauperism, 9 j 5 f
[illegible], Home Production of, 17 f 9 f
[illegible]chi (J. J.) on Agricultural Labourers, 3 f 4 d
—— on the Wheat Crop of 1869, 20 j 4 c
[illegible]cklenburg, Treaty of Commerce with, 22 f 9 f
[illegible]ls for Minor Indian Campaigns, 3 m 7 f
Medical Education for Women, 8 j 9 c
[illegible]dicity, H. M. Hart on, 9 j 5 c
Mediterranean News, 9 j 10 c
Mercantile Marine, 10 f 9 c—18 f 4 c—20 f 4 c
Merchant Banking Company of London, 24 m 10 c
—— Shipping, 30 m 5 d
—— Company, 30 j 6 c
Merchants' Company, Prosecution of the Direc-
[illegible], see LANE AND OTHERS in POLICE.
Meteor, Expected, 29 j 5 d
Meteorological Annals of the past Year, 2 j 11 b
—— Reports, 9 f 12 b
—— Society of Scotland, Application to Govern-
ment for a Grant, 22 m 6 d
METROPOLITAN BOARD OF WORKS:—
—— Accountant, New, 6 f 6 c
—— Accountant's Defalcations, Report of Com-
mittee of Inquiry into, 2 j 10 f—9 j 5 c
—— Prosecution of, 9 j 5 c
—— Amounts required for the Expenses of the
Board, 6 f 6 c
—— Bazalgette's Report, 29 j 5 c
—— Builders, Encroachments of, 23 j 7 c
—— Building Act Regulations, 6 f 6 d
—— Coal and Wine Duties Continuance, 16 j 4 f
—— Communications to the Public Press, 6 f 6 d
—— Counsel's Fees, 16 j 5 c
—— Estimates for the Board for 1869, 16 j 5 c
—— Finances, 9 j 5 d—16 j 4 f—18 j 5 c—23 j
[illegible] f 4 c—6 f 9 c—27 f 9 f—6 m 11 c—20 m
[illegible]
[illegible]
—— [illegible]
—— Bills at [illegible]
—— Brigade, 26 [illegible]
—— Fires, Reported, [illegible]
—— Gas Examiner, [illegible]
—— Supply, 16 j 4 [illegible]
—— Government and [illegible]
Road to the Thames [illegible]
—— Hammersmith and [illegible]
—— Hyde Park and City [illegible]
—— Leadenhall Street, [illegible]
28 j 7 c
—— Leicester Square, Plot [illegible]
with Buildings, 16 j [illegible]
—— Loans for Public [illegible]
—— Local Improvements [illegible]
—— Main Drainage, 18 j [illegible]
—— Marylebone, Extension [illegible]
16 j 5 c
—— Meetings, 20 f 12 c 8 [illegible]
—— Metropolitan District [illegible]
5 d—23 j 7 b—1 f 4 f [illegible]
—— Rating, 29 m 12 b [illegible]
—— New Law Courts, 23 f [illegible]
—— Loan, 1 f 4 f [illegible]
—— Member, 6 f 6 c [illegible]
—— New Street from [illegible]
friars Bridge, 16 j 4 f
—— Open Spaces for Health [illegible]
—— Park Lane Improvements [illegible]
—— Purification of the Thames [illegible]
—— Public Improvements [illegible]
—— Return of the Trials [illegible]
last, 10 m 9 f
—— Sinking Fund of the [illegible]
—— Stowage of Petroleum [illegible]
—— Streets, Formation of [illegible]
—— Renumbering of [illegible]
—— Suspicious Fire in [illegible]
—— St Thomas' Hospital [illegible]
—— Tenders for New [illegible]
—— Thames Embankment [illegible]
2 j 11 c—16 j 4 f [illegible]
—— Utilisation of the Sewage [illegible]
—— Works and General Purposes [illegible]
—— Woolwich, Local Inquiry [illegible]
Metropolitan Charities, Synopsis [illegible]
11 f 3 c
—— Mr Hicks' Notice of [illegible]
—— Mr Lumley on [illegible]
—— Free Hospital [illegible]
—— Out-Door Relief [illegible]
—— Pauperism Statistics [illegible]
10 c—23 j 5 c—4 f [illegible]
5 c—4 m 10 c—12 m [illegible]
—— Poor Act Amendment [illegible]
—— Rates, 18 f 5 b [illegible]
—— Tolls, Commissioners' [illegible]
4 f
—— Waters, Returns of [illegible]
MEXICO:—
—— Earthquake in [illegible]
—— News from, 22 m 7 [illegible]
Middlesex, Banquet to [illegible]
at Willis's Rooms, 4 [illegible]

—— Grand Northern Copper Mining Company of South Australia, 22 m 7 b
—— Iron.
—— Mines of Nevada, 22 j
—— Mining Company of Ireland, 9 j 6 a—24 m
—— Mwyndy Iron Ore Company, 3 f
—— Nantaquahaid Mines, 22 j
—— Natal Gold, Assays of, 26 f
—— New American Pigment, 4 f
—— New Granada Gold Mines, 26 f
—— Nicaraguan Mining Companies, 14 j 6 a—15 f 6 b—16 m 5 d—18 m 10 a
—— Orinoco Gold Mines, 1 j 5 b
—— Pestic Carta, Lead Mining Company, 2 f 5 a
—— Port Phillip and Colonial Gold Mining Company, 13 f 4 a
—— Queensland Gold Fields, 11 j
—— Railway Market, Explanation of the Variations of the Prices of Shares, 2 m 10 b
—— Rating of Mines, 25 j 6 d
—— Salt Mines of Wieliczka, 4 f 4 f
—— Santa Rosa Gold Mines, 29 j 5 b
—— South American Mines, 20 j 4 c
——— Australia, Mineral Prospects of, 27 m 5 b
——— Yorkshire Miners not to Strike, 9 j 4 b
—— State of Shares, 1 j 5 c—4 j 4 b & d—5 j 6 a—6 j 8 d—7 j 6 d—8 j 5 d—9 j 8 d—11 j 5 b & d—12 j 6 d—16 j 4 d—14 j 6 d—15 j 6 d—16 j 6 d—18 j 6 a & d—19 j 6 d—20 j 4 d—22 j 5 d—23 j 6 d—25 j 7 b & d—26 j 6 d—28 j 6 c—29 j 6 d—30 j 6 d—1 f 7 b—2 f 5 c—3 f 6 c—4 f 6 d—5 f 4 c—8 f 7 d—9 f 7 a & d—9 f 6 d—10 f 4 d—11 f 6 c—12 f 6 d—13 f 6 d—15 f 6 c—15 f 7 b—16 f 6 d—17 f 18 f 7 d—19 f 7 c—22 f 7 d—23 f 5 d—23 f 6 d—24 f 10 d—25 f 7 d—26 f 4 d—27 f 10 c—1 m 7 a & d—2 m 10 c—3 m 10 d—4 m 7 d—5 m 6 d—6 m 10 c—8 m 7 a & d—9 m 10 c—10 m 10 c—11 m 10 c—12 m 10 d—13 m 10 d—15 m 6 b & d—16 m 5 d—17 m 10 d—18 m 10 c—19 m 5 c—20 m 10 d—22 m 7 d—23 m 10 d—24 m 10 c—25 m 5 d—26 m 5 d—29 m 5 a & d—31 m 5 d
—— Stock Exchange, Rules and Regulations, 20 j 4 b
—— Strike of the Miners of South Yorkshire, 26 m 7 c—30 m 5 f
—— Sutherland, Gold Diggings in, 19 j 7 m—27 j 10 c—1 f 4 d—4 f 10 a—11 f 9 f—1 m 5 f—24 m 11 d
—— Tin Mining in Cornwall, 4 j 5 b
——— First Bar made on the Pacific Coast, 18 j 6 b
——— Rise in English, 9 j 6 a—9 j 9 f—2 m 5 c—2 m 10 c—18 m 10 a
——— Banca, Spring Sale of, 27 f 10 a
—— Valgodemard Mining Company, 23 m 10 f
—— Victoria, Gold Mining in, 25 m 3 f
Minister of War, and Commander-in-Chief, 15 m 5 a
Ministerial Movements, 25 j 9 a
Mission Women, 29 j 9 d—1 f 5 f
Modern Navy, Remarks on, 26 j 11 f

—— Alexandrian Market, 6*f* 6*a*
—— Anglo-Austrian Loan, 6 *m* 7 *b*
—— Arrivals of Gold, 4*j* 4*a*—12 *m* 10 *b*
—— Australian Bankers become Shippers of Wool, 24*f* 10 *m*—30 *m* 5 *a*
—— Austrian Finance, &c., 6*j* 8 *b*—11 *m* 10 *c*
—— Bank of France, Increase of Bullion in, 20*f* 7*a*
—— Bar Silver from the West Indies, 17*f* 10 *a*
—— Brazilian Stocks, 27*j* 4 *a*—30*j* 6 *a*—24 *m*
—— Californian Finance, 12*j* 6 *a*
—— Canadian Coupons, 6 *m* 10 *c*
—— Correspondence between Messrs Ashby and the Bank of England on the Making of Paper similar to Bank-Note Paper, 25*j* 7 *a*
—— Discount Market, 16 *m* 5 *a*—18 *m* 10 *a*
—— Egyptian Bonds, 8*f* 7 *a*
—— Extreme Range of Consols, Bank Discount, Railway and other Stock during the Past Year, 1*j* 5 *b*
—— Financial Agent for the United States, 6*f* 7 *a*—9*f* 6 *a*
—— Frankfort Market, 2*j* 6 *a*—18*j* 6 *a*—22*j* 8 *a*—3*f* 6 *b*—19*f* 7 *a*—8 *m* 10 *a*—8 *m* 7 *a*
—— French Finance, 2*f* 5 *a*
—— Gold Taken to the Bank, 2*j* 6 *c*—4*j* 4 *a*—5*j* 6 *a*—6*j* 8 *a*—7*j* 6 *a*—9*j* 6 *a*—12*j* 6 *a*—26*j* 6 *a*—14*j* 6 *a*—21*j* 6 *a*—23*j* 6 *a*—12 *m* 10 *b*
—— Gold-Ships from Victoria, 18*f* 5 *b*—18*f* 7 *a*—18 *m* 10 *c*
—— Greek Finance, 18*j* 6 *a*
—— Imports of Gold, 18*j* 6 *a*—29*j* 6 *a*—3*f* 6 *a*—9*f* 6 *a*—23*f* 6 *a*—4 *m* 7 *a*—6 *m* 10 *b*—8 *m* 7 *a*—16 *m* 5 *a*—19 *m* 5 *b*—30 *m* 5 *a*
—— Italian Loan, 26*f* 4 *a*—9 *m* 10 *b*—15 *m* 6 *a*
—— Imperial Austrian Guaranteed State Loans, 6*f* 8 *a*
—— Imports of Gold from America, 18*j* 4 *a*—19*j* 6 *a*—2*f* 5 *a*—6*f* 7 *a*—8*f* 7 *a*—10*f* 4 *a*—12*f* 6 *a*—22*f* 7 *a*—20 *m* 10 *a*
—— Australia, 4*f* 6 *a*—25*f* 7 *a*—2 *m* 10 *c*—8 *m* 20 *a*
—— the West Indies, 14*j* 6 *a*—6 *m* 10 *b*—17 *m* 10 *a*—30 *m* 5 *a*
—— Imports and Exports of Bullion during the past Six Months, 9*j* 6 *b*
—— Joint-Stock Banks Accounts, 3*f* 6 *a*
—— Lancashire Markets, 15*f* 6 *d*—9 *m* 7 *a*
—— Liabilities of Banks for Deposited Securities, Privy Council Decision, 25 *m* 5 *a*
—— Madrid Loan, 8*j* 5 *a*
—— Mexican Dollars, Sale of, 2*j* 6 *c*—22*j* 6 *a*—5*f* 4 *a*—4 *m* 7 *a*—20 *m* 10 *a*
—— Bondholders, 9*f* 6 *a*
—— New South Wales Loan, 27*f* 10 *a*
—— Overend, Gurney, & Co., Further Call, 30*j* 6 *a*
—— Payment of Dividends, 2*j* 6 *a*
—— Portuguese Loan, 30 *m* 5 *a*
—— Railway Loans, 21 *m* 10 *c*—5 *m* 6 *a*—6 *m* 10 *b*—11 *m* 10 *b*
—— *San Domingo Loan, 15f 6d.*
—— Spanish
—— Spanish
—— 51*j*
—— the New
—— Shipment
—6*j* 8 *a*—7*j* 6
12*j* 6 *a*—13
—18*j* 6 *a*—19*j* 6
6 *a*—23*j* 6 *a*—25*f*
28*j* 6 *a*—29*j* 6 *a*—
—5*f* 6 *a*—4*f* 6
9*f* 6 *a*—10*f* 4 *a*—15
—15*f* 6 *d*—16*f* 10
7 *a*—20*f* 7 *a*—22
25*f* 7 *a*—26*f* 6
10 *c*—3 *m* 10 *c*—4 *m*
8 *m* 7 *a*—9 *m* 10
12 *m* 10 *b*—13 *m* 10
17 *m* 10 *a*—18 *m* 10
22 *m* 7 *c*—23 *m* 10
26 *m* 5 *a*—29 *m* 5 *a*—30
—— Trouville Association
—— Turkish Loan, 6*j* 6
—3 *m* 10 *a*—4 *m* 7 *a*—15
—— Finance, 8*f* 6 *b*—11
8 *b*
—— Treasury Bonds
—— United States Bonds
—— Victorian Railway
—— Withdrawal of
—30*j* 6 *a*—1*f* 7
—5*f* 4 *a*—8*f* 7
—26*f* 4 *a*—1 *m* 7
7 *a*—8 *m* 7 *a*—11 *m* 10
—25 *m* 5 *a*
—— for Alexandria
—— for the Continent
23 *m* 10 *b*
—— for Bombay,
—— for South
—— Withdrawals of
Monk (Mr), Deputation
partment on his Advocacy
the Franchise, 27
Monmouth Street Society,
10*f*
Monro (Dr) on the
Monsell (Rev. John) on the
Monte Videan Loans,
Montreal, Progress of
Moore (Thos. John) on the
found at Southport,
Morley (Samuel) on the
Morpeth, Singular Scene
Morris (F. O.) on the
—— on the Preservation
Mortality in Cities,
—— Distribution of
—— in English Towns,
Mortmain, Return of
Mother of Twenty
Municipal Government
—— Institutions of
Munificent
—— Gifts for

a Rival Bishopric in, 23 f 9 f
—— Gold Fields, 25 m 4 c
—— Grant and the Christian Knowledge Society, 2 f 3 d
—— Productions, Note about, 9 f 7 b
—— Protest against the New Bishop, 19 m 12 f
—— Trade in, 22 m 4 c
National Army, Paper on, by Mr Cole, 16 f 6 d
—— Cottage Hospital for Consumptional, &c., 12 j 6 f
—— Choral Society, 9 j 7 c—15 f 12 b—17 m 8 f
—— New Musical Pitch, Introduction of, 11 j 7 f
—— Debt, Notice, 30 j 6 b
—— Debts of various Nations, 27 j 7 d
—— Discount Company, 12 j 6 a—15 j 4 c
—— Freehold Land Society, 3 f 6 c
—— Gallery, Annual Report, 25 f 6 a
—— Life Assurance Society, 25 f 7 b
—— Portrait Gallery, Appointment of Earl Cowper as Trustee, 27 m 8 c
—— Rifle Association, 15 f 5 b—4 m 5 c—5 m 6 c
—— Society for Protection of Young Girls, 2 j 7 c—12 j 6 f
—— Steamship Company, 1 j 5 b
Naturalisation Commission, 18 j 10 d—22 j 7 f
NAVAL AND MILITARY INTELLIGENCE—
—— Abolition of the Post of Commander of the Forces in Ireland, 1 m 9 f
—— Admiralty Reductions, 23 j 5 f—26 j 9 d—22 f 11 f
—— Aldershott, Movements at, 4 j 10 d—28 f 5 f
—— Appointments, 2 j 6 a—4 j 10 d—5 j 5 b—6 j 4 c—6 j 7 f—7 j 9 d—8 j 7 f—9 j 7 c—11 j 10 c—12 j 7 b—13 j 5 f—13 j 7 c—14 j 5 f—15 j 7 c—16 j 9 d—18 j 5 d—20 j 5 f—20 j 7 f—21 j 5 c—22 j 5 f—23 j 8 b—26 j 9 d—27 j 6 a—28 j 12 c—29 j 5 a—1 f 9 d—3 f 7 f—4 f 12 c—5 f 10 d—6 f 5 b—6 f 8 a—10 f 6 c—11 f 12 f—13 f 12 b—15 f 12 c—17 f 7 d—17 f 12 b—18 f 5 c—19 f 9 f—22 f 5 b—23 f 5 b—24 f 5 d—24 f 8 b—24 f 9 f—27 f 5 b—27 f 8 a—2 m 12 b—3 m 5 c—3 m 7 c—6 m 5 c—8 m 5 b—10 m 5 b—10 m 7 c—17 m 5 c—18 m 5 f—20 m 5 b—22 m 5 d—24 m 10 a—24 m 12 c—25 m 4 f—25 m 7 d—31 m 4 a
—— Army Estimates, 6 m 4 c
—— Examinations, 19 m 11 d
—— Figure of Merit, 5 f 8 c
—— Medical Service—List of Successful Candidates, 16 f 12 b
—— Reductions, 1 f 12 a
—— Arrival of Officers from Malta and Alexandria, List of, 25 m 7 d
—— Boats in the Navy, 8 m 10 a
—— Channel Squadron, Report on, 26 m 10 c
—— Colonial Garrisons, Reduction of, 8 f 11 f
—— Commissariat Department, its Cessation as a Separate Establishment, 11 f 11 f
—— Court-Martial on Joseph Bates, Engineer, for Drunkenness, 22 f 5 b
—— on Barton B. Bradford, for Desertion, 9 f 5 b

—— ... 15*j* 2*c*
—— ... Lieutenant, 8 *m* 8*a*
—— ... Sharpe, Assembothem, 19*j*
—— ... Walker, Gunner, 6*f* 5*b*
—— ... Wilmshurst, 5*j* 5*c*—6*j* 4*c*—7*f*—8*j* 10*c*—9*j* 9*c*—11*j* 4*c*—14*j* 5*c*
—— Criminal Statistics of the Army, 5*j* 7*d*
—— Cruise of the *Galatea*, 10*f* 10*c*
—— Deaths of Officers during December, 4*j* 10*d*
—— ... January, 2*f* 3*f*
—— Dickson (Vice-Admiral Hon. Joseph) to receive the Greenwich Hospital Pension of £150 ... 25*f* 5*b*
—— Dispatches, Woolwich, and Mr Childers, 12*j* 8*f*
—— Direct Commissions Examination, 8 *m* 9*d*—23 *m* 9*c*
—— Discretionary Power of Naval Officers, 26 *m* 3*f*
—— Earthworks, as made in New Zealand, 3*f* 9*d*
—— Experiments at Shoeburyness, 5*f* 3*c*
—— Foot Guards, Alterations in, 20*f* 5*b*
—— ... Gun, 4*j* 5*d*
—— Good-Service Medals, Distribution of, 6*j* 7*f*
—— Greenwich Hospital—New Governor, 6*f* 8*a*
—— Guards to form Part of the Dublin Garrison, 23*f* 9*c*
—— ... in, 1 *m* 10*c*
—— H.M. Ship *Hercules*, Description of, 1*j* 9*b*—3*f* 5*f*—3*f* 6*c*
—— Half-pay, Officers to be placed on, 31 *m* 10*b*
—— Heavy Rifled Guns, 5*j* 7*d*
—— Home Service, 23 *m* 11*b*
—— Indian Reliefs—Parliamentary Returns, 11*f* 12*f*
—— Launch of the *Druid*, 15 *m* 9*f*
—— Leaves of the Commander-in-Chief, 15*j* 7*c* 18*f* 5*c*—22*f* 5*b*—13 *m* 5*f*—23 *m* 9*d*
—— Levees of the Admiralty at Chatham, 28*j* 11*c*
—— Lock Hospital at Colchester Opened for ... 23*j* 12*c*
—— Lowe's Patent Propeller—Fresh Trial by his ... 3*f* 7*f*
—— Marching Past, New Instructions about, 30*j* 3*f*
—— Marriage ... Cancelled as relating to the Volunteers, 26 *m* 3*b*
—— Military Education Commission Meeting, 6 *m* 5*c*—5 *m* 3*c*—13 *m* 11*b*—20 *m* 12*d*
—— Electricity, 17 *m* 4*d*
—— Militia, 27 *m* 5*b*
—— Necessity for its Reorganisation, 26 *m* 4*d*
—— Force, Efficiency of, 26 *m* 4*c*
—— Minister of War and Commander-in-Chief, 15 *m* 5*a*
—— Miscellaneous News, 1*j* 7*c*—2*j* 9*d*—5*j* 6*b*—6*j* 7*f*—7*j* 9*d*—8*j* 7*f*—11*j* 10*c*—12*j* 7*b*—13*j* 7*c*—14*f* 5*f*—16*j* 9*d*—18*j* 5*d*—19*j* 7*c*—20*j* 7*c*—21*j* 5*c*—23*j* 5*f*—25*j* 9*c*—27*j* 10*b*—29*j* 12*c*—29*j* 5*c*—30*j* 9*f*—1*f* 9*d*—2*f* 3*f*—3*f* 6*c*—4*f* 12*b*—4*f* 12*d*—6*f* 5*b*—7*f* 5*c*—10*f* 10*c*—11*f* 12*b*—12*f* 5*c*—13*f* 10*c*—14*f* 12*b*—17*f* 12*b*—18*f* 5*c*—20*f* 5*b*—22*f* 5*b*—23*f* 5*b*—24*f*
—— ... 5*c*—6*c*
—— ... 10 *m* 5*f*
—— ... 12*c*—32 *m* 5*c*—
—— ... —32 *m* 9*c*—
—— Mounted ... ment, 25*f* 5*c*
—— Movements of ...
—— Naval Cadets, ... —3 *m* 5*c*
—— Good-Service ...
—— Hospital Comm...
—— Prize-Money ... 8*b*—29*j* 7*c*—3 *m* 5*c*
—— Pensions, Awards, ...
—— Reserve, 6 *m* 8*b*
—— New Arrangements ... Aldershott, 15 *m* 3*f*
—— New Military Dress, ...
—— Officers' Quarters at ...
—— Offices Abolished, ...
—— Our Veterans, 4 *m* 8*c*
—— Parliamentary Vote ... 2 *m* 9*f*
—— Paul (Captain) to resign ... 27 *m* 8*c*
—— Preserved Meat for the ...
—— Prices of the Army, 4*f* 5*c*
—— Progress of the ... Soldiers, 7*j* 11*c*
—— Promotion in the Men... 10*c*
—— Promotions, 2*j* 8*c*—... —12*j* 5*f*—16*j* 5*b*—... —6*f* 8*c*—10*f* 6*c*—... —25*f* 5*b*—27*f* 5*c*—... 5*c*—10 *m* 7*c*—17 *m* 5*c*—... —27 *m* 8*c*
—— Perils of Promotion ... ford, 10 *m* 5*b*
—— Removal of Officers, ...
—— Reserve and Auxiliary ... 19 *m* 6*c*
—— Royal Artillery, 15*f* ...
—— Royal ...
—— Royal Military College ... ful Candidates, 1*j* 10*c*
—— Examinations (4*j* ...
—— Sabonius (Rear-Admiral ... Vice-Admiral, 24*f* 9*f*
—— Smart (Vice-Admiral ... Good-Service Pensions, ...
—— Soldiers' Wives, 3*f* ... 12 *m* 12*c*
—— Staff College, Officers ... 19*j* 9*f*—5 *m* 10*c*
—— New Examination ... —5*j* 5*f*
—— Steamships of the Re...
—— Strathnairn (Lord) ... at the Horse-Guards, ...
—— Theatrical Entertain... Barracks, 15*j* 7*c*
—— Travelling Expenses ... 6*j* 7*f*
—— Vacancies ...

—— Fitzherbert, Colonial Treasurer, 23 f 9 c
—— Earthquake in, 1 f 6 c
—— Gold-Fields, 1 f 6 c
—— How to Settle the War in, 9 f 10 f
—— Loan and Money-lending Agency Company, 23 f 6 c
—— The Maori War, 1 f 3 f—6 f 6 c—22 f 12 c—23 f 10 b—27 f 5 b—27 m 4 d
—— Miscellaneous News, 23 m 10 c
—— The Native Cannibals making Potted Meat of the Slaughtered English, 27 f
—— Notes about, 11 f 3 d—18 f 7 f—18 f 8 f—18 f 9 f—20 f 3 f
—— October Rising, 1 f 3 f
—— Proceedings in the Assembly, 1 f 3 f
—— Quarterly Returns of Trade and Population, 1 m 7 c
—— Rev. W. G. Corrie to the New Zealand, 27 m 5 c—30 m 10 c
—— Sanguinary Massacre at Poverty Bay, 21 f 5 b—30 f 5 c
—— Trust and Loan Company, 19 f 6 c
—— Victory over the Rebels at Poverty Bay, 22 m 5 c
—— Visit to the Scene of Poverty Bay Massacre, 27 m 4 d
—— On the War, and Necessity for Help from England, 2 f 9 b—22 f 3 f
—— Wool Trade, 1 f 9 c
New and Gigantic Plant from Nicaragua, 8 m 1 b
Newfoundland, News from, 6 m 5 d—16 m 5 c
Newport Market Refuge, 7 f 5 c—12 f 6 f—23 f 3 c
Newspapers, Return of Stamps issued to the several, for One Year, 4 f 5 b
—— and Sunday-Sermon Reporting, 29 m 3 f
Newton (Alfred) on the Preservation of Sea Birds, 26 m 3 f
NEXT OF KIN, ETC., WANTED:—
—— Allen, Henry Thomas, 3 m 1 b
—— Mrs, 4 f 1 b
—— Anderson, Teresa, 5 f 1 b
—— Andrews, Captain William Stephen, 11 f 1 b
—— Aner, Edward, 1 f 1 b
—— Attwood, George, Lost Deed, 5 f 1 b
—— Baillie, Wm. Annesley, 15 m 1 b
—— Barnes, Captain, known as *One-Armed Barnes*, Burial Certificate, 7 f 1 b
—— Bate, Mary, 5 m 1 b
—— Bayley, Philip, 9 m 1 b
—— Bell, Mrs, formerly Ramsay, 30 f 1 b
—— Bird, Joseph, 8 f 1 b
—— Blake, Charles Henry, 20 m 1 b
—— Bowren, Wm. Henry, or Beaurain, 26 f 1 b
—— Brown, Margaret, 12 f 1 b
—— Thomas, 2 m 1 b—9 m 1 b
—— Brumwell, Wm. Cownley, 23 m 1 b
—— Burridge, Wm., 15 m 1 b
—— Bushman, Miss, 9 f 1 b
—— Caley, Helena Johanna, 19 m 1 b
—— Campbell, Alex. Cameron, 15 f 1 b

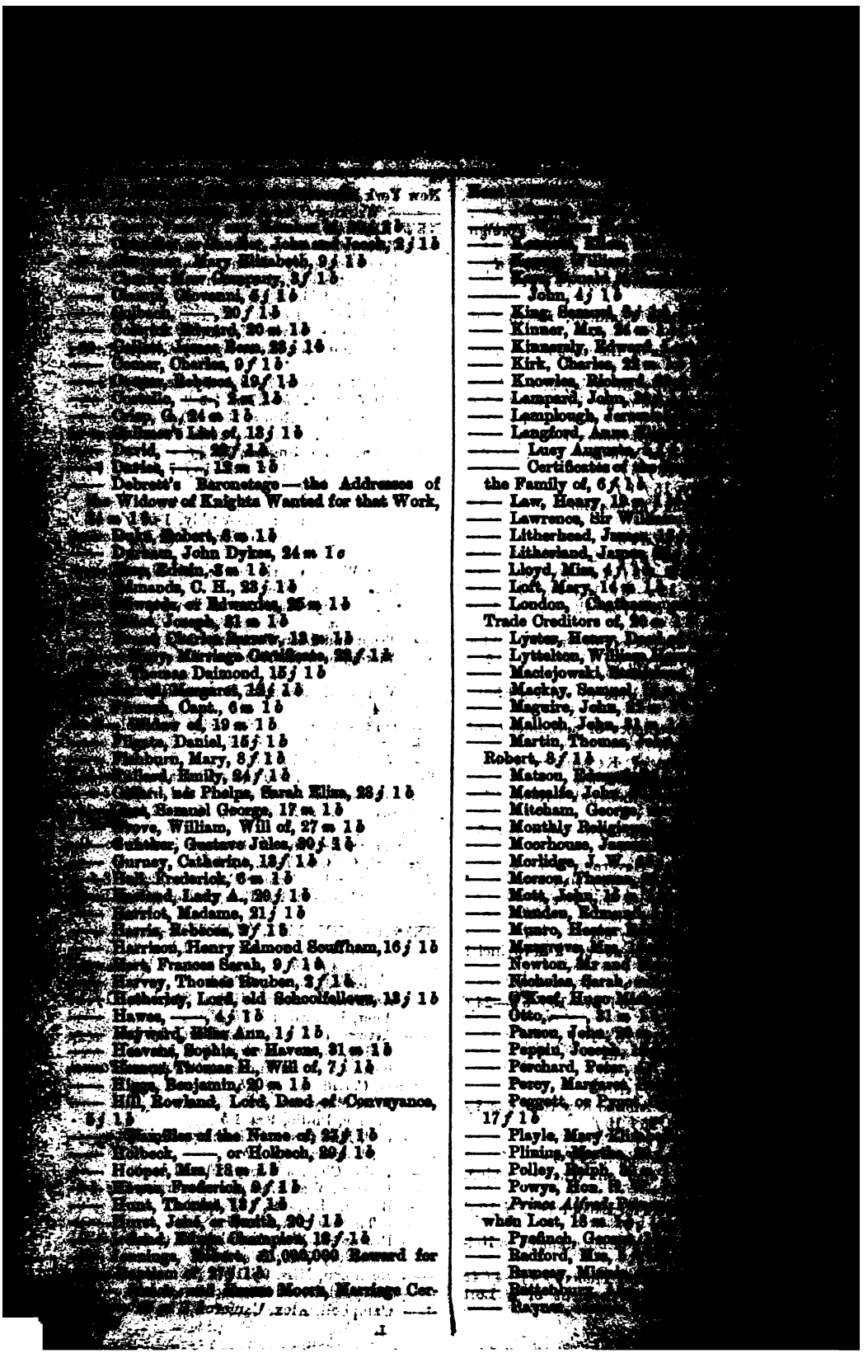

—— Pole, Expedition to, 22 *f* 13
—— Staffordshire Discharged Prisoners' Society, 1 *f* 6 *b*
Northallerton Great Horse Fair, 10 *f* 5 *b*
Norton (A. T.) on Hospitals and Dispensaries, 1 *f* 12 *b*
Norwich First Ward Conservative Association, Anniversary Meeting, 8 *f* 7 *c*—9 *f* 9 *c*
Notes and Queries, Index to, 22 *f* 10 *b*
Novel Mode of Winding up a Gathering
Noyes (T. H.) on Heaton's Steel Process, 9 *f* 12 *c*—12 *f* 6 *c*
Nuns, Six, Imprisoned in Dirap Cellars in Belgium, 10 *f* 8 *b*

O

Ossetter (Richard), Statute re, at Bradford, 22 *f* 12 *d*—22 *m* 7 *c*
Oare (Charles) on Dante Portland's Petition
Oats, Official Returns of, 8 *f* 4 *f*
O'Beirne (J. L.) on the Overend-Gurney Affair, 29 *f* 10 *c*
Obituary for 1866, 6 *f* 12 *c*
O'Brien (O.) on the Baronies Peerage, 23 *m* 3 *c*
Ocean Marine Insurance Company, 8 *f* 4 *c*—22 *f* 6 *c*
—— Steaming, 22 *f* 13 *d*
O'Connor (Dr William) on Hospitals, etc., 13 *f* 9
Official Appointments, 2 *f* 6 *c*—6 *f* 6 *b*—8 *f* 9 *f* 10 *f*—16 *f* 5 *d*—18 *f* 11 *f*—22 *f* 3 *b*—23 *f* 9 *d*—30 *f* 7 *c*—30 *f* 11 *f*—3 *f* 3 *b*—6 *f* 3 *c*—6 *f* 10 *d*—10 *f* 8 *c*—13 *f* 9—17 *f* 7 *d*—20 *f* 3 *f*—20 *f* 6 *f*—24 *f* 10 *c*—27 *f* 3 *c*—27 *f* 11 *f*—4 *m* 3 *c*—8 *m* 4 *c*—13 *m* 3 *f*—13 *m* 6 *b*—20 *m* 5 *c*—20 *m* 12 *f*—24 *m* 4 *c*
—— Reform, 12 *f* 6 *c*
—— Vacancies, 18 *f* 11 *f*
Ogle (Dr W.) on London Hospitals and Dispensaries, 19 *f* 10 *c*
O'Grady (Gerald de Courcy) on the Chaplains of Seamen, 2 *m* 5 *c*
O'Hagan (Lord Chancellor) on the Gratuity, 13 *f* 10 *b*
"Old Charities," Appeal for the Last of the
"Old Hose," Prince, an American Horse, Master of his Duties, 15 *m* 6 *b*
O'Loghlen (Sir Colman) on Irish Affairs, 9 *f* 7 *b*
Ommanney (Rear-Admiral Erasmus) on Gibraltar, 16 *f* 10 *c*—25 *f* 12 *b*
Omnibus Proprietors and their Horses, 19 *f* 2 *b*
Operas—Mdlle. Nilsson and Mr Maplleson, 23 *m* 4 *b*
Opening of Museums on Sunday, Deputations for and against to the Premier, 17 *m* 12 *f*
Orange Flags on Irish Churches, 3 *f* 4 *c*—27 *f* 4 *d*
Oratorio Concerts, 8 *f* 5 *c*
Ordinations, 7 *f* 11 *d*—22 *f* 9 *f*
Orleans (Louis d'), Reply to Don Henry, 6 *f* 9 *f*
Oswald (A. H.) Sale-Price-List of his Old China, etc., 20 *m* 10 *f*
Outlawry, Proclamations of—Hudson (Geo. Edw.) of Beaufort Gardens, 15 *f* 9 *d*
Overend, Gurney, & Co.—Chancery Suit against the Directors
others.

—— Construction of
—— Spanish, 22 *j* 7 *c*
—— Chapman's Defence, 29 *j* 10 *c*
—— Edwards' Case, *see* EDWARDS.
—— Lecture about, 28 *j* 10 *c*—29 *j* 10 *c*—30 *j* 9 *f*
—— Mr Reynold's Denial of any Debt to, 21 *j* 6 *a*
—— Students Loans, Denial of Owing any Debt to, 19 *j* 10 *c*—26 *j* 6 *c*
—— Thom (Adam) on the Case, 2 *f* 5 *f*
—— Wrecking of Merchant Ships, 12 *f* 6 *c*
—— Light, 18 *m* 8 *a*
OXFORD UNIVERSITY :—
—— Accounts on View, 20 *f* 12 *c*
—— Arnold Prize, Award, 11 *m* 7 *f*
—— Ashmolean Society, 20 *f* 12 *c*
—— Athletic Sports—Competition with Cambridge, 18 *m* 4 *c*
—— Balliol College Exhibitions, 22 *f* 9 *f*
—— Boden Sanskrit Scholarship Examination, 22 *j* 4 *f*
—— Scholarship, Award, 13 *f* 8 *c*
—— Burdett-Coutts' Scholarship, 6 *f* 9 *d*—13 *f* 8 *d*—22 *f* 9 *c*
—— Brasenose Fellowship Election, 6 *f* 8 *d*—13 *f* 8 *c*
—— Candidates for Responsion, 4 *m* 5 *a*
—— Case for Testing the Validity of Passing Statutes submitted to Counsel, 24 *m* 11 *c*
—— Christ Church, Seven Junior Studentships Election, 16 *j* 9 *f*—22 *f* 19 *f*
—— Congregations for Degrees, 24 *m* 11 *c*
—— Corpus Christi Scholarships Awards, 15 *m* 10 *d*
—— Degrees Conferred, 15 *j* 7 *b*—30 *j* 9 *c*—5 *f* 9 *f*—20 *f* 12 *c*—15 *m* 10 *d*—22 *m* 9 *c*
—— Honorary, to be Conferred, 27 *j* 10 *f*—29 *j* 5 *f*
—— Denyer and Johnson Theological Scholarships, 15 *m* 10 *d*
—— Divinity Degrees, New Statutes, 19 *m* 12 *f*
—— Ecclesiastical History Lectures, 15 *j* 7 *b*—29 *j* 5 *f*
—— Examinations, 22 *j* 9 *d*
—— Examiners and Moderator, 15 *f* 10 *c*—2 *m* 12 *d*—11 *m* 7 *f*—17 *m* 5 *d*—22 *m* 9 *c*—25 *m* 7 *b*
—— Fees, Order about, 10 *f* 10 *f*—18 *f* 6 *b*—24 *f* 8 *d*—4 *m* 5 *a*—11 *m* 7 *f*
—— Founday Fellowship Election, 28 *j* 5 *f*
—— Grant of Books to the Adelaide Diocesan Library, 3 *m* 5 *f*
—— Guardians of the Poor Election, 26 *m* 7 *c*
—— Hall and Hall, Houghton Prizes, 12 *f* 12 *c*—18 *f* 6 *b*—24 *f* 5 *d*—15 *m* 10 *d*
—— Hertford Scholarship Examination, 8 *f* 9 *c*
—— International Law Prize Award, 18 *m* 12 *c*
—— Ireland's Foundation, Examination for, 13 *f* 9 *c*
—— Ireland Scholarship, Award, 8 *m* 10 *c*
—— Jenkyn's Exhibition Award, 1 *m* 12 *b*
—— Johnson Memorial Prize, Subject, 18 *f* 6 *b*
—— Lectures, 19 *j* 5 *f*—21 *j* 9 *c*—29 *j* 9 *f*—27 *j* 12 *f*—5 *f* 6 *f*—15 *f* 6 *b*—3 *m* 10 *c*
—— Law, 16 *j* 9 *f*—12 *j* 9 *f*
—— Lectures, 19 *j* 5 *f*
—— Liberation
—— Modern Hi
—— Moral Philos
—— Sanscrit, 18 *j* 9
—— the Spanish
—— the Scriptures, 1
—— Local Examinations,
—— Lusby Scholarships,
—— Magdalen College
—— Choral Scholars
—— Mathematical Sch
—4 *m* 5 *a*
—— Merton College, El
29 *j* 5 *f*
—— Examination for
—— Elections, 18 *f*
—— Miscellaneous News,
11 *m* 7 *f*
—— New College, Ma
28 *j* 5 *f*—25 *j* 9 *f*
—— Elections, 11 *m*
—— New Fellow, 15
—— Bible Clerkship, 1
—— New Statutes, 4
—— Newton Arlosh
—— Pembroke College
—— Poor-Law Guardians,
—— Preachers, 22 *j* 9 *d*
—— Queen's College
—— Scholarships, 2 *f*
—— Radcliffe Librarian;
tology, 14 *j* 9 *f*
—— Travelling Fellow
—— St Paul's Distri
Funds, 18 *f* 6 *b*
—— Syston, Vicarage of,
9 *f*—11 *m* 7 *f*
—— Taylor Institution,
5 *f*—17 *m* 5 *d*
—— Theological Stu
—— Trinity College
9 *c*—22 *m* 9 *c*
—— Fellowship, Awa
—— Unattached Students,
mination, 3 *m* 5 *f*
—— University College,
10 *f* 10 *f*—24 *f* 5 *d*—1 *m*
9 *c*
—— Preachers, 6 *f*
—— Sermons, 1 *m*
—— Undergraduates and
—— Vinerian Law Scholar
—— Award, 13 *m* 12 *g*
—— Wadham College,
5 *f*
—— Election to a Fell
—— Worcester College
—— Scholarships,
—— Wranglers,
Oxford and Cambridge
Oysters, on the Artificial
Pacific Steam Navig

—— African Slave-Trade, 27 *f* 6 *c*
—— Agrarian Outrages in Ireland, 10 *m* 6 *c*
—— Agriculture, 3 *m* 6 *d*
—— Agricultural Statistics, 24 *m* 5 *b*
—— Alabama Convention, 23 *f* 7 *c*
—— Claims, 26 *f* 5 *c*
—— Allowances to Troops, 17 *m* 6 *b*
—— American Mail Contracts, 6 *m* 6 *b*
—— Annuity-Tax in Edinburgh, 18 *f* 6 *c*—26 *f* 6 *a*
—— Appointment of Sir R. R. Wetherall, 6 *m* 7 *a*
—— Army, 19 *f* 6 *c*—19 *m* 7 *d*
—— Canteens, 17 *m* 3 *b*
—— Estimates, 12 *m* 6 *c*
—— Government of, 24 *f* 6 *b*
—— Manufacturing Establishments, 19 *f* 6 *c*
—— and Navy Estimates, 26 *f* 5 *c*—26 *f* 5 *d*
—— Arrangements of the House, 17 *f* 6 *d*—18 *f* 6 *b*—26 *f* 5 *f*—10 *m* 6 *d*
—— Assessed Rates, 26 *f* 5 *f*—27 *f* 6 *c*—4 *m* 6 *b*—5 *m* 4 *c*—9 *m* 6 *b*
—— Assessments (Scotland), 13 *m* 5 *c*
—— Ballot, 17 *f* 6 *d*—6 *m* 6 *b*—17 *m* 6 *c*
—— at Municipal Elections, 23 *f* 7 *a*
—— Banda and Kirwee Booty, 17 *m* 6 *b*
—— Banishment of a British Subject from Portugal, 20 *f* 6 *a*
—— Bank of Bombay, 13 *m* 5 *c*
—— Bankruptcy, 17 *f* 6 *d*—18 *f* 6 *a*—[illegible] *f* [illegible] *c*—27 *f* 6 *a*—6 *m* 7 *f*—13 *m* 5 *d*—13 *m* 5 *c*
—— Law of Ireland, 16 *m* 7 *c*
—— Beer-houses, 20 *f* 6 *c*—27 *f* 7 *c*
—— Beverley Election Petition, 16 *m* 7 *c*
—— Bewdley Election, 5 *m* 5 *c*
—— Birmingham Board of Guardians, 23 *m* 5 *c*
—— Blackburn Writ, 23 *m* 8 *b*
—— Bleachworks Acts, 5 *m* 4 *c*
—— Bidwell and Murray (Messrs), of the Foreign Office, 12 *m* 5 *f*
—— Board of Admiralty, Constitution of, 26 *f* 5 *d*
—— Bradford, Guildford, and Drogheda Elections, 18 *f* 6 *b*
—— Brazilian Slave-Trade Bill, 3 *m* 6 *a*—5 *m* 4 *c*—9 *m* 5 *c*—20 *m* 8 *c*—23 *m* 8 *b*—24 *m* 8 *f*
—— Bridgwater Election, 24 *m* 5 *c*
—— British Columbia, 26 *f* 5 *c*
—— Payments to Greece, 23 *m* 5 *d*
—— Subjects in Portugal, 19 *f* 6 *c*
—— Bruce's Restitution Bill, 10 *m* 6 *a*—20 *m* 5 *c*
—— Burials Regulation, 3 *m* 7 *c*
—— Business of the House, 20 *m* 6 *b*
—— Cadastral Survey, 24 *m* 5 *b*
—— Canada and Hudson's Bay, 6 *m* 6 *b*
—— Capital of India, 26 *f* 5 *c*
—— Capital Punishment, 19 *f* 6 *c*
—— Cardinal Cullen a Privy Councillor, 3 *m* 6 *c*
—— Carriage of Live Stock, 5 *m* 4 *c*
—— Cartridge Cases, Re-adaptation of, 27 *f* 6 *d*
—— Making, 2 *m* 6 *b*
—— Case of John Kean, 6 *m* 7 *c*
—— of Sir S. Waterlow, 18 *m* 7 *c*

—— Cattle Diseases Prevention Acts, 18 *f* 6 *c*—
—— Clergy in the West Indies, 24 *m* 5 *b*
—— Clerical Magistrates, 9 *m* 5 *c*
—— Coal Mines, 12 *m* 6 *a*
—— Coast-Guard, 5 *m* 4 *c*
—— Lighthouses, 26 *f* 5 *c*
—— Collection of Rates, 2 *m* 6 *b*—9 *m* 6 *b*—12 *m*
—— of Taxes, 6 *m* 7 *d*
—— College of Maynooth, 12 *m* 6 *a*
—— Committee on the Offices of Clerk of Parliament, etc., 23 *f* 7 *a*
—— Common Law Courts (Ireland) Bill, 3 *m* 6 *b*
17 *m* 6 *a*
—— Communications between Passengers and
—— Compound Householder, 19 *f* 6 *c*
—— Rating and the Rate-paying Clauses, 20 *f* 6 *b*
—— Consecration Fees, 26 *f* 5 *c*
—— Consolidated Fund Bill, 12 *m* 8 *c*—16 *m* 7 *c*
—20 *m* 5 *c*
—— Contagious Diseases (Animals) Bill, 17 *m* 6 *b*
—— and Infectious Diseases, 17 *f* 6 *d*—26 *f* 5 *a*
—26 *f* 5 *d*—5 *m* 5 *f*—9 *m* 5 *f*—11 *m* 6 *a*
—— Contracts Committee, 16 *m* 10 *c*
—— Convict George Roberts, 28 *f* 7 *b*
—— Bonnor, 23 *f* 7 *c*
—— Corporation of London, 9 *m* 8 *c*
—— Corrupt Practices at Elections, 27 *f* 6 *d*
—— Criminal Classes, 20 *f* 6 *c*
—— County Courts, 20 *f* 6 *f*—18 *m* 6 *a*
—— Expenditure, 20 *m* 6 *a*
—— Finance, 23 *f* 7 *a*—23 *m* 5 *c*
—— Palatine of Lancaster Bill, 6 *m* 7 *f*
—— Rates, 19 *f* 6 *b*
—— Destitute Indians, 26 *f* 5 *c*
—— Definition of a House, 23 *f* 7 *b*
—— Diet of Seamen, 17 *m* 6 *b*
—— Diplomatic Services, 9 *m* 6 *a*
—— Diseased Sheep, 27 *f* 6 *d*
—— District Asylums, 23 *m* 5 *d*
—— Medical Officers (Birmingham), 12 *m* 6 *a*
—— Divine Service, 24 *f* 6 *b*
—— Drainage and Improvement of Lands, 23 *m*
8 *b*
—— Drogheda Election, 6 *m* 8 *c*
—— Dublin Election, 18 *f* 6 *a*—19 *f* 6 *c*—19 *f*
6 *c*—9 *m* 6 *a*—10 *m* 6 *d*—17 *m* 7 *f*
—— Dumfries Election, 20 *f* 6 *a*—23 *f* 8 *a*—25 *f*
6 *a*
—— East India Irrigation, 20 *f* 6 *f*—17 *m* 8 *b*—
—— Ecclesiastical
—— Titles
3 *m* 6 *c*
—— Education,
—— in Large Towns
—— in Scotland
—23 *m* 5 *c*
—— Election Expenses
—— Bill, Division
—— Nomination
—— Petitions, Judges
—6 *m* 7 *c*—9 *m* 5 *f*
—— Elections in Ireland
—— Electric Telegraphs
—— Emigration,
—— of Paupers,
—— Employment of Women
Agriculture, 3 *m* 6 *c*
—— Enclosure of Lands
—23 *m* 8 *b*
—— Awards Bill, 20 *m*
—— Endowed Schools
6 *c*—16 *m* 7 *c*—19 *m*
—— English Fisheries
—— English Missions
—— Enslavement of Children
—— Examinations for Civil
—— Factory Returns,
—— Faggot Votes,
—— False Weights and
6 *b*—10 *m* 6 *d*
—— Fenian Convicts,
5 *c*—24 *m* 5 *b*
—— Speeches in Cork,
—— Fenianism, 19 *m*
—— Fever Patients, Convey
4 *d*
—— Field-Marshal Commander
—— Fishery Laws, 18 *f*
—— Foreign Cattle,
—— Mails, 20 *f* 6 *a*
—— Galway Election Petition
—— Game-Laws, 6 *m*
—— Scotland, 3 *m*
—— Garrison of Robben
—— Gas Supply in
—— Gilbert's Union
—— Government of India
—— Governor-General of
—— Grand-Jury Laws
10 *a*
—— Greenwich Hospital
—— Habitual Offenders
—— Hammersmith
—— Harbours of Refuge
—— Hayti, Civil War
—— Her Majesty's Speech
—— Hereford City
—— Herne Bay Pier
6 *b*
—— and H.M.S.
—— Holders of Game
—— Horse-Guards

—— Mails to the United States, 17 m 6 b
—— Malt Duty, 5 m 4 d
—— Marine Mutiny Bill, 10 m 7 c—12 m 8 c—20 m 8 c—23 m 8 b—24 m 8 f
—— Marriage with a Deceased Wife's Sister, 26 f 6 b—27 f 7 c
—— Married Women's Property, 26 f 8 b
—— Mauritius, the Famine in, 19 m 7 d
—— Maynooth College, 17 m 6 b—19 m 7 c
—— Medical Officers' Superannuation (Ireland), 12 m 8 c
—— Mercantile Marine, 23 f 7 b
—— *Mermaid* (The), 19 m 7 c
—— Metalliferous Mines, 26 f 5 f
—— Metropolitan Commons, 2 m 8 b
—— Commons Supplemental Bill, 9 m 8 c—17 m 8 b
—— Poor Act Amendment, 17 m 7 c—23 m 5 c
—— Police, 16 m 7 c
—— Rating, 23 f 7 d
—— Street Tramways Bill, 4 m 6 c
—— Military Appointments, 27 f 6 c—19 m 7 d
—— Militia and the Snider Rifle, 24 m 5 c
—— Quartermasters, 5 m 4 c
—— Mining Partnerships (Stannaries), 27 f 7 d
—— Money Laws, 19 f 6 c—24 f 8 a
—— Municipal and Parliamentary Franchise (Ireland), 12 m 8 c—13 m 5 c
—— Murder of Mr Ahketell, 12 m 6 a
—— Mutiny Bill, 20 m 8 c—23 m 8 b
—— Napier (Lord) Annuity Bill, 10 m 6 m—27 m 8 b—20 m 8 c—23 m 8 b
—— National Education, 23 m 5 d
—— Naval Chaplains, 19 m 7 d
—— Stores, 16 m 7 c
—— Navy Estimates, 26 f 5 d—9 m 6 f—24 m 5 c
—— New Law Courts, 20 f 6 a—5 m 6 a—17 m 6 a
—— New Members Returned, 6 j 4 c—9 j 7 a—13 j 5 f—16 j 5 d—20 j 5 f—27 j 6 a—15 f 5 a—24 f 8 a—2 m 6 a—3 m 7 c—13 m 5 b—16 m 7 c—17 m 5 c—17 m 6 a—19 m 7 c—20 m 5 a
—— New Officers of the Treasury, 19 f 6 c
—— New Peers, 17 f 5 c
—— New Writs, 13 j 5 f—18 f 6 b—19 f 6 c—20 f 6 c—5 m 5 c—6 m 8 c
—— Newfoundland, 12 m 6 a
—— New Zealand, 27 f 6 a
—— Medal, 27 f 6 d
—— Nomenclature of Diseases, 20 m 6 a
—— Norwich and Bewdley Elections, 17 f 6 d—18 f 6 a—6 m 6 b
—— Notices of Motions, 17 f 7 c—18 f 6 b—19 f 6 f—22 f 8 a—23 f 8 b—24 f 8 a—25 f 6 a—26 f 6 c—1 m 8 a—2 m 8 c—3 m 7 d—4 m 8 a—5 m 6 b—8 m 8 a—9 m 12 c—10 m 9 f—11 m 7 f—12 m 12 b—15 m 7 f—16 m 11 f—17 m 9 f—18 m 8 a—19 m 10 b—22 m 8 a—23 m 5 b
—— Ocean Postage, Division List, 15 m 7 f
—— Opening of Museums on Sundays, 24 f 6 b
—— Order of St Michael and St George, 13 m
—— Orders of the Day, 2 m 8 c—3 m 7 d—8 a—5 m 6 b—8 m 8 a—9 m 12 c—10 m

—— 7 f—15 m 11 f—
—— 19 m 6 a—19 m 10 b—22 m 8 a—
22 m 5 f
—— Naval College Bill, 9 m 5 a
—— Orkneys, 23 m 5 d
—— Palace Yard Station, 23 m 5 d
—— Pardon of Fenian Convicts, 23 f 7 b
—— Parliamentary and Municipal Elections, 2 m
6 a—5 m 5 b—17 m 7 f—20 m 8 c
—— Proceedings' Bill, 5 m 3 d—9 m 5 a—
15 a
—— Parochial Schools, 27 f 6 a—19 m 6 c—
20 m 5 a
—— Patronage in the Church of Scotland, 9 m 5 f
—— Party Processions, 17 f 6 a—19 f 6 c—17 m
6 a—18 m 7 c
—— Patent Laws, 27 f 6 c
—— Pauperism and Emigration, 16 m 6 c
—— and Vagrancy, 20 m 6 a
—— Payment of Members, 17 f 6 d
—— Permissive Bill, 17 f 6 d
—— Petition, Curious Error in Reporting one,
from the Free Church of Scotland as in *Favour*
instead of as *Against* Marriage with a Deceased
Wife's Sister, 18 m 12 a
—— Petitions, 17 f 5 c—18 f 6 a—19 f 6 b—20 f
6 a—23 f 7 a—24 f 6 a—25 f 6 a—26 f 5 c—
27 f 6 a—27 f 6 d—2 m 6 a—3 m 6 a—3 m 6 b
—4 m 6 b—5 m 3 d—5 m 4 d—6 m 5 c—6 m 6 a
—9 m 5 f—10 m 6 d—11 m 6 a—12 m 5 c—
13 m 5 d—16 m 6 c—16 m 7 c—17 m 6 a—
18 m 6 a—19 m 6 c—19 m 7 c—20 m 5 c—
20 m 5 f—23 m 5 c—24 m 5 a
—— Against Returns, 18 f 6 a
—— Pharmacy Act Amendment, 5 m 6 a
—— Polling-Places (Ireland), 9 m 6 a
—— Poor-Law Amendment Bill, 3 m 6 c
—— Poor-Laws (Ireland), 19 f 6 d—25 f 6 a
—— (Scotland), 17 f 6 d—3 m 7 b—4 m 6 b—
18 m 7 c
—— Poor-Rates, Exemptions from, 27 f 6 c
—— Port-Patrick Lighthouse, 19 f 6 d—27 f 7 a
—19 m 7 d
—— Postage Contracts, 17 m 7 f—24 m 8 f
—— Postage Rate for Printed Matter, 26 f 5 c
—— on Newspapers, 6 m 6 b—13 m 5 c
—— Postal Arrangements, 23 m 5 c
—— Presbyterians and Maynooth, 12 m 5 f
—— Presentation of the Address to Her Majesty,
19 f 6 b—19 f 6 c—20 f 6 a—20 f 6 b—23 f 7 a
—23 f 7 c
—— Preservation of Sea Birds, 27 f 7 c
—— Preserved Meat, 3 m 6 c
—— Prevention of Crime, 18 f 6 a—23 f 7 c—
24 f 6 a—27 f 6 a
—— Private Bills, 2 m 6 a—12 m 5 c
—— Private Business, 19 f 6 c—24 f 6 a—25 f
6 a—26 f 5 c—27 f 6 a—27 f 8 d—2 m 6 a—
3 m 3 a—3 m 6 b—4 m 6 a—5 m 3 d—5 m 4 d
—5 m 5 c—6 m 6 a—9 m 5 f—10 m 6 d—11 m
6 a—12 m 5 a—13 m 5 d—17 m 6 a—18 m 6 a
—19 m 6 c—24 m 5 a
—— Public Accounts, 2 m 3 b
—— *Public Worship in Tasmania*, 12 m 5 f
—— *Publish Tithes Act*, 12 m 5 f

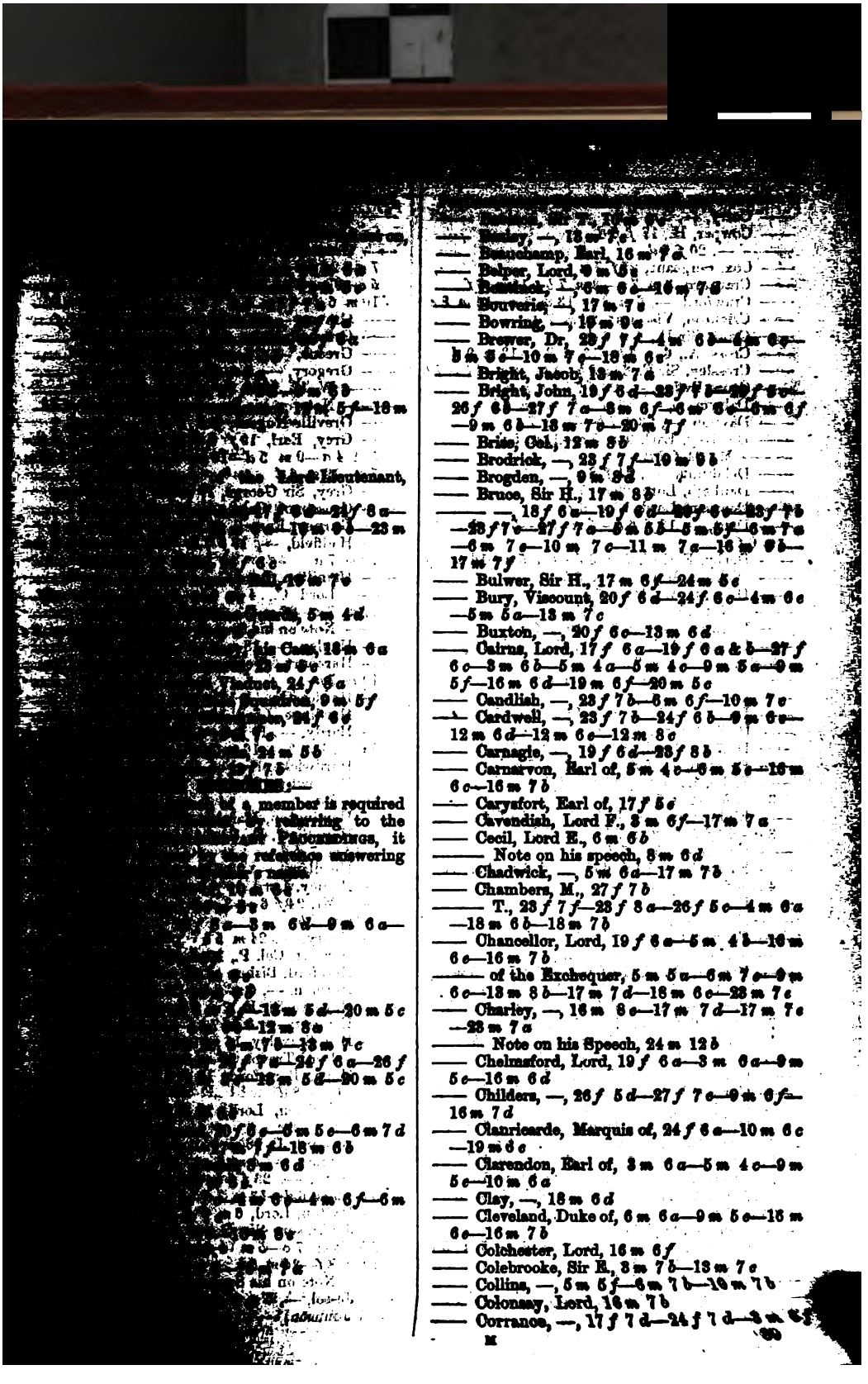

—— Bexley, —, 13 *m* 7 *c*
—— Beauchamp, Earl, 16 *m* 7 *d*
—— Belper, Lord, 9 *m* 5 *c*
—— Bemidick, —, 6 *m* 6 *c*—16 *m* 7 *c*
—— Bouverie, —, 17 *m* 7 *c*
—— Bowring, —, 16 *m* 9 *c*
—— Brewer, Dr, 23 *f* 7 *f*—4 *m* 6 *b*—6 *m* 6 *c*—8 *m* 6 *c*—10 *m* 7 *c*—18 *m* 6 *c*
—— Bright, Jacob, 13 *m* 7 *a*
—— Bright, John, 19 *f* 6 *d*—23 *f* 7 *b*—25 *f* 6 *c*—26 *f* 6 *b*—27 *f* 7 *a*—3 *m* 6 *f*—6 *m* 6 *c*—6 *m* 6 *f*—9 *m* 6 *b*—13 *m* 7 *c*—20 *m* 7 *f*
—— Brise, Col., 12 *m* 5 *b*
—— Brodrick, —, 23 *f* 7 *f*—19 *m* 9 *b*
—— Brogden, —, 9 *m* 5 *d*
—— Bruce, Sir H., 17 *m* 8 *b*
—— —, 18 *f* 6 *a*—19 *f* 6 *d*—20 *f* 6 *c*—22 *f* 7 *b*—26 *f* 7 *c*—27 *f* 7 *c*—5 *m* 5 *b*—5 *m* 5 *f*—6 *m* 7 *a*—6 *m* 7 *c*—10 *m* 7 *c*—11 *m* 7 *a*—16 *m* 9 *b*—17 *m* 7 *f*
—— Bulwer, Sir H., 17 *m* 6 *f*—24 *m* 5 *c*
—— Bury, Viscount, 20 *f* 6 *d*—24 *f* 6 *c*—4 *m* 6 *c*—5 *m* 5 *a*—13 *m* 7 *c*
—— Buxton, —, 20 *f* 6 *c*—13 *m* 6 *d*
—— Cairns, Lord, 17 *f* 6 *a*—19 *f* 6 *a* & *b*—27 *f* 6 *c*—3 *m* 6 *b*—5 *m* 4 *a*—5 *m* 4 *c*—9 *m* 5 *a*—9 *m* 5 *f*—16 *m* 6 *d*—19 *m* 6 *f*—20 *m* 5 *c*
—— Candlish, —, 23 *f* 7 *b*—6 *m* 6 *f*—10 *m* 7 *c*
—— Cardwell, —, 23 *f* 7 *b*—24 *f* 6 *b*—9 *m* 6 *c*—12 *m* 6 *d*—12 *m* 6 *c*—12 *m* 8 *c*
—— Carnagie, —, 19 *f* 6 *d*—23 *f* 8 *b*
—— Carnarvon, Earl of, 5 *m* 4 *c*—6 *m* 5 *c*—16 *m* 6 *c*—16 *m* 7 *b*
—— Carysfort, Earl of, 17 *f* 5 *c*
—— Cavendish, Lord F., 3 *m* 6 *f*—17 *m* 7 *a*
—— Cecil, Lord E., 6 *m* 6 *b*
——— Note on his speech, 8 *m* 6 *d*
—— Chadwick, —, 5 *m* 6 *a*—17 *m* 7 *b*
—— Chambers, M., 27 *f* 7 *b*
——— T., 23 *f* 7 *f*—23 *f* 8 *a*—26 *f* 5 *c*—4 *m* 6 *a*—18 *m* 6 *b*—18 *m* 7 *b*
—— Chancellor, Lord, 19 *f* 6 *a*—5 *m* 4 *b*—16 *m* 6 *c*—16 *m* 7 *b*
——— of the Exchequer, 5 *m* 5 *a*—6 *m* 7 *c*—9 *m* 6 *c*—13 *m* 8 *b*—17 *m* 7 *d*—18 *m* 6 *c*—23 *m* 7 *c*
—— Charley, —, 16 *m* 8 *c*—17 *m* 7 *d*—17 *m* 7 *e*—23 *m* 7 *a*
——— Note on his Speech, 24 *m* 12 *b*
—— Chelmsford, Lord, 19 *f* 6 *a*—3 *m* 6 *a*—9 *m* 5 *c*—16 *m* 6 *d*
—— Childers, —, 26 *f* 5 *d*—27 *f* 7 *c*—9 *m* 6 *f*—16 *m* 7 *d*
—— Clanricarde, Marquis of, 24 *f* 6 *a*—10 *m* 6 *c*—19 *m* 6 *c*
—— Clarendon, Earl of, 3 *m* 6 *a*—5 *m* 4 *c*—9 *m* 5 *c*—10 *m* 6 *a*
—— Clay, —, 16 *m* 6 *d*
—— Cleveland, Duke of, 6 *m* 6 *a*—9 *m* 5 *c*—16 *m* 6 *c*—16 *m* 7 *b*
—— Colchester, Lord, 16 *m* 6 *f*
—— Colebrooke, Sir E., 3 *m* 7 *b*—13 *m* 7 *c*
—— Collins, —, 5 *m* 5 *f*—6 *m* 7 *b*—10 *m* 7 *b*
—— Colonsay, Lord, 16 *m* 7 *b*
—— Corrance, —, 17 *f* 7 *d*—24 *f* 7 *d*—3 *m* 6 *f*

—— —, 23 *f* 6 *d*
—— Otis, Sergeant, 21 *f* 7 *a*
—— [illegible], 8 *m* 7 *a*—9 *m* 7 *b*—18 *m* 6 *f*
—— Crawford, —, 6 *m* 8 *c*—13 *m* 7 *a*—16 *m* 8 *c*
—— Crichton, Viscount, 20 *m* 7 *a*
—— Croft, Sir H., 4 *m* 6 *d*
—— Crom, A., 6 *m* 8 *b*—18 *m* 8 *c*—19 *m* 9 *d*
—— Cromley, Sir F., 6 *m* 8 *b*—13 *m* 8 *a*—17 *m* 7 *b*
—— Cruse, Swing, —, 23 *f* 7 *b*—6 *m* 8 *b*
—— Dalrymple, —, 13 *m* 7 *b*—24 *m* 6 *b*
—— Dawson, —, 23 *f* 7 *b*—10 *m* 7 *c*
—— De Grey, Earl, 9 *m* 5 *c*—20 *m* 5 *f*
—— M., 24 *f* 7 *d*
—— Delahunty, —, 24 *f* 8 *c*
—— Denbigh, Lord, 20 *m* 5 *c*
—— Denman, Lord, 16 *m* 6 *f*
—— Dent, —, 18 *f* 6 *a*—5 *m* 5 *b*—5 *m* 6 *a*—11 *m* 6 *f*
—— Derby, Earl of, 5 *m* 3 *f*—9 *m* 5 *a*—16 *m* 6 *f*
—— Dickson, Major, 12 *m* 8 *b*
—— Dilke, C. W., 10 *m* 7 *c*
—— Note about, 11 *m* 7 *f*
—— Dillwyn, —, 6 *m* 7 *c*—10 *m* 9 *c*
—— Disraeli, Right Hon. B., 17 *f* 6 *f*—19 *f* 6 *d* —3 *m* 8 *c*—19 *m* 7 *a*
—— Dixon, —, 5 *m* 5 *c*—13 *m* 6 *a*
—— Dodson, —, 19 *f* 6 *c*
—— Downe, —, 17 *m* 8 *b*—18 *m* 7 *b*—23 *m* 7 *b*
—— Duff, Grant, 20 *f* 6 *f*
—— Dufferin, Lord, 10 *m* 6 *c*—12 *m* 5 *c*—19 *m* 6 *c*
—— Egerton, —, 5 *m* 6 *a*—17 *m* 7 *c*
—— Elcho, Lord, 20 *f* 6 *c*—24 *f* 6 *b*—24 *f* 8 *a*—3 *m* 7 *b*—12 *m* 8 *a*
—— Elphinstone, Sir J., 18 *f* 6 *a*—20 *f* 6 *a*—23 *f* 8 *a*—26 *f* 5 *d*—27 *f* 7 *b*—9 *m* 8 *b*
—— Eykyn, —, 5 *m* 5 *d*
—— Fawcett, —, 19 *f* 6 *d*—20 *f* 6 *c*—4 *m* 6 *c*—4 *m* 6 *f*—13 *m* 6 *b*
—— Fielden, —, 4 *m* 6 *d*
—— Floyer, —, 4 *m* 6 *c*
—— Forster, C., 26 *f* 6 *b*—6 *m* 7 *d*
—— Note on his Speech, 27 *f* 5 *c*
—— Forster, W. E., 19 *f* 6 *d*—23 *f* 7 *a*—5 *m* 5 *f* —5 *m* 6 *a*—11 *m* 6 *c*—13 *m* 6 *c*—16 *m* 7 *c*
—— Fortescue, C., 17 *f* 7 *d*—19 *f* 6 *d* & *e*—27 *f* 7 *b*—28 *f* 6 *f*—6 *m* 7 *a*—10 *m* 6 *c*—10 *m* 7 *c*—16 *m* 7 *d*—17 *m* 8 *b*—19 *m* 9 *c*—24 *m* 5 *b*
—— Fowler, R., 20 *f* 6 *b*—16 *m* 10 *a*
—— Gare, W. R. Ormsby, 17 *f* 7 *d*
—— Garlies, Lord, 19 *f* 6 *d*—12 *m* 7 *c*—13 *m* 7 *c*
—— Gilpin, —, 20 *f* 6 *c*—4 *m* 6 *c*
—— Gladstone, Right Hon. W. E., 17 *f* 7 *b*—19 *f* 6 *c*—20 *f* 6 *b*—23 *f* 7 *b*—28 *f* 7 *c*—24 *f* 6 *c*—24 *f* 7 *c*—2 *m* 6 *b*—3 *m* 7 *a*—5 *m* 5 *b*—5 *m* 5 *d*—6 *m* 7 *c*—10 *m* 7 *a*—10 *m* 7 *d*—13 *m* 8 *c*—16 *m* 7 *d* —17 *m* 7 *b*—17 *m* 8 *b*—18 *m* 6 *f*—24 *m* 5 *b*—24 *m* 8 *c*
—— Glyn, —, 20 *f* 6 *c*
—— Goldney, —, 26 *f* 6 *a*—3 *m* 6 *c*—5 *m* 5 *d* —10 *m* 6 *f*—16 *m* 8 *c*
—— Goldsmid, Sir F., 18 *m* 6 *a*
—— Goschen, —, 23 *f* 7 *d*—23 *f* 7 *f*—24 *f* 7 *b*—[illegible] 6 *f*
—— —
—— —
—— Granville, [illegible]
7 *a*—24 *f* 8 *a*
5 *a*—9 *m* 5 *c*
10 *m* 6 *d*—19 *m* [illegible]
—— Graves, —, [illegible]
—— Grey, Sir John, [illegible]
—— Greene, —, [illegible]
—— Gregory, —, [illegible]
—— W. H., 19 *m* [illegible]
—— Note on his [illegible]
—— Greville-Nugent, [illegible]
—— Grey, Earl, 19 *f* [illegible]
5 *m* 4 *a*—9 *m* 5 *d*—10 [illegible]
7 *a*—19 *m* 6 *d*
—— Grey, Sir George, 17 [illegible]
—— Grosvenor, Capt. [illegible]
—— Gurney, Russell, [illegible]
—— Hadfield, —, 17 *f* 7 [illegible]
10 *m* 7 *a*
—— Hamilton, Lord G., [illegible]
—— Lord C., 4 *m* [illegible]
17 *m* 7 *a*—22 *m* 7 [illegible]
—— Note on his Speech [illegible]
—— Hanley, —, 18 *m* [illegible]
—— Harcourt, Vernon, [illegible]
10 *m* 7 *a*
—— Hardcastle, —, 17 *m* [illegible]
—— Hardinge, Lord, 18 [illegible]
—— Hardy, —, 19 *f* [illegible]
5 *d*—16 *m* 8 *c*—16 [illegible]
—— Hardwicke, Earl of, [illegible]
—— Harrowby, Earl [illegible]
16 *m* 7 *a*
—— Hartington, Marquis of, [illegible]
—— Hay, Sir J. D., 23 *f* [illegible]
—16 *m* 7 *d*
—— Headlam, —, 23 *f* 7 [illegible]
—— Henley, Lord, 19 *f* [illegible]
—— Mr, 24 *f* 6 *c*—3 *m* [illegible]
—18 *m* 6 *b*
—— Henry, —, 24 *m* 5 *b*
—— Herbert, Col. P., 12 *m* [illegible]
—— Hereford, Bishop of, [illegible]
—— Hermon, —, 6 *m* [illegible]
—— Heygate, Sir F., 3 *m* [illegible]
—— Hibbert, —, 3 *m* 7 *c* [illegible]
—— Hill, Staveley, 16 *m* [illegible]
—— Lord Trevor, 17 *m* [illegible]
—— Hope, Beresford, [illegible]
8 *c*—16 *m* 8 *d*
—— Houghton, Lord, 22 *f* [illegible]
5 *d*—16 *m* 6 *c*
—— Howard, J., 16 *m* [illegible]
—— Hughes, —, 4 *m* [illegible]
—— Hunt, —, 23 *f* [illegible]
5 *a*—9 *m* 6 *d*—13 *m* 7 *d*—[illegible]
—— Hylton, Lord, 6 *m* [illegible]
—— Jenkinson, Sir G., [illegible]
7 *b*—3 *m* 7 *c*—5 *m* 4 [illegible]
19 *m* 8 *f*—24 *m* 5 *b*—[illegible]
—— Note on his Speech [illegible]
—— Jessel, —, 6 *m* [illegible]
—— Johnson, —, [illegible]

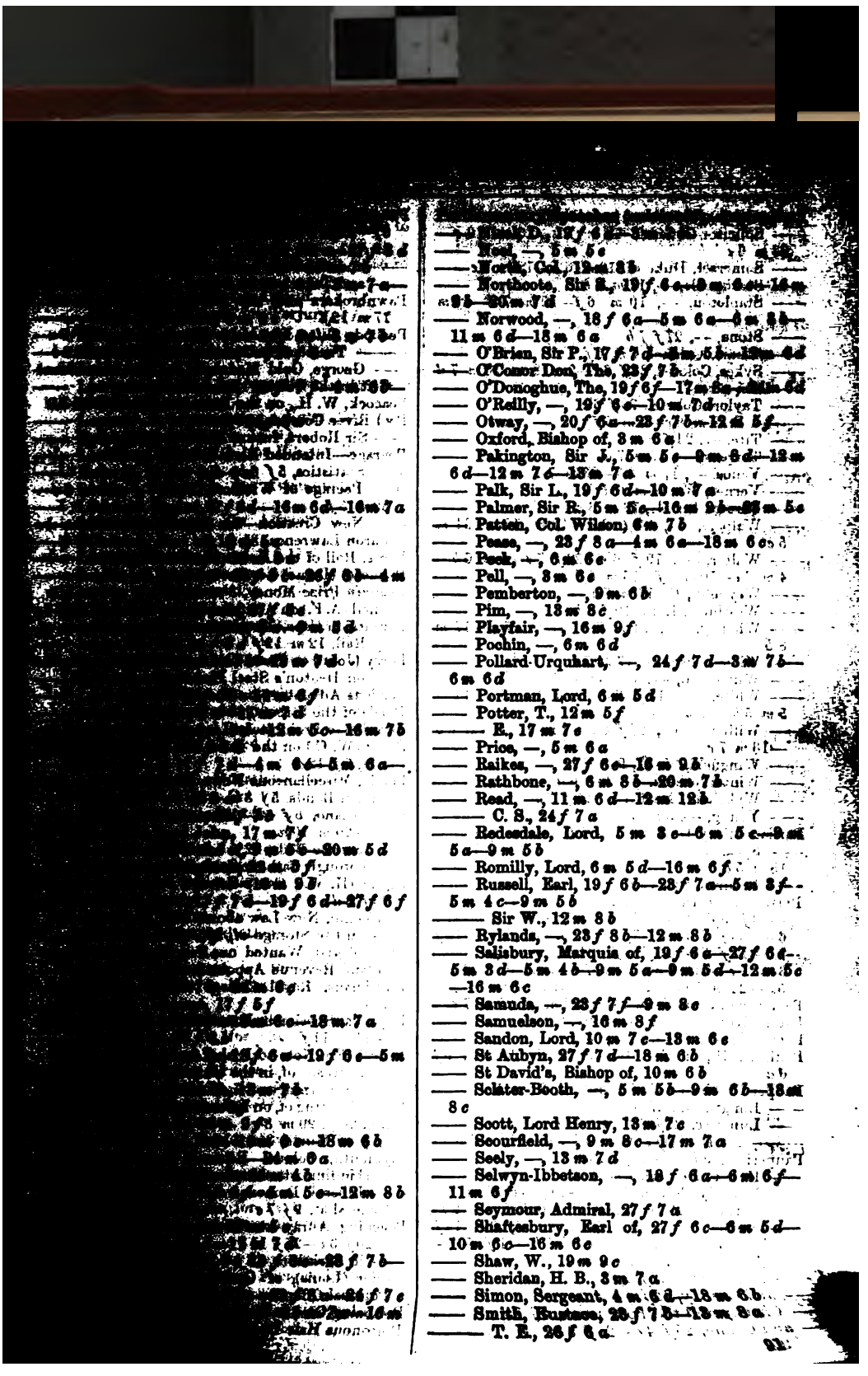

—— Duke of, 10 m 6 a—12 m 5 c
——, 17 m 8 b
——, 19 m 6 f—10 m 7 d—18 m
——, 7 f 7 b
——, 17 m 6 f
—— Sykes, Colonel, 24 f 6 c—9 m 8 a—16 m 7 d
—— Taylor, Colonel, 20 f 6 c
——, P., 4 m 6 c—5 m 5 f
—— Tite, —, 24 f 8 a
—— Tortens, —, 17 m 7 a
—— Vance, —, 17 m 8 b—23 m 7 d
—— Verner, W., 24 m 6 d
—— Varney, Sir H., 18 m 6 c
—— Walpole, —, 23 f 8 a—16 m 10 c—24 m 5 c
—— Walter, —, 19 f 6 c—23 f 7 c—4 m 6 b—4 m 6 c—10 m 6 f—16 m 8 f
—— Weynelin, C., 17 m 7 a
—— Westbury, Lord, 19 f 6 b
—— Whalley, —, 24 f 7 c—17 m 7 d—17 m 8 b
—— Wheelhouse, —, 17 m 7 c
—— Whitbread, —, 4 m 6 b—16 m 8 f
—— White, —, 17 f 7 a—24 f 6 c—5 m 4 c—5 m 5 b—12 m 6 b
—— Williams, W., 23 f 8 a—4 m 6 c—18 m 6 b—18 m 7 c
—— Wingfield, Sir C., 9 m 8 c
—— Winterbotham, —, 20 f 6 a
—— Wykeham, Martin —, 27 f 7 b
—— Young, —, 5 m 5 c
Parliamentary Dinners, 16 f 12 c—19 m 11 c
—— Speakers, 1 m 9 d—8 m 9 d—12 m 12 c—18 m 5 d
—— Returns, 8 m 10 f
Partnerships Dissolved, 2 j 6 a—6 j 4 c—9 j 7 a—13 j 5 f—16 j 5 d—20 j 5 f—23 j 8 b—27 j 6 a—30 j 7 a—3 f 7 f—6 f 8 a—10 f 6 c—13 f 7 b—17 f 7 c—20 f 5 f—24 f 8 b—27 f 8 a—3 m 7 c—6 m 5 a—10 m 7 c—13 m 5 b—20 m 5 a—24 m 10 a—27 m 8 a—31 m 4 a
Passover in Jerusalem, Description of, 25 m 7 c
Patent Nut and Bolt Company, 25 f 7 b
Patronage of a Prémiat, 4 f 8 d
Paul, B. H., on the Heaton Steel Process, 9 j 6 a
Pauper Children and Emigration, 31 m 5 c
—— Emigration, 27 m 6 f
—— Lunatics, 28 j 6 f—4 f 12 c
—— Mr Denison's Act, 11 j 8 d—25 j 4 d
Pauperism, 9 j 5 f—23 j 12 b
—— How to Reduce, 10 f 3 c
—— Monthly Return, 5 f 7 f—11 f 6 a—1 m 4 d
—— Return of Persons receiving Relief, 8 m 9 f
—— in the Metropolis, Statistics, 7 j 9 c—14 j 9 d—21 j 10 c—28 j 5 c—4 f 7 b—11 f 5 c—25 f 5 c—18 m 7 b—25 m 9 a
—— in Scotland, 27 f 4 f
—— and Charity, 12 j 8 c
—— and the Poor Laws, 5 f 7 c
—— and Crime, 25 j 4 c—26 f 8 c
Pawnbrokers 17 m 12 f
Peabody Gifts, List
—— Trustees
—— George, Gold Gift to the States
Peacock, W. H., on the
Peel River Company,
—— Sir Robert, future
Peerage—Intended
—— Statistics, 5 f 6 b—
—— Peerage of Wicklow, 30 m 5 f
—— New Creation—Sir Baron Lawrence, 31 m
Peers, Roll of the House
Penderel (Dame) her
Penguin Prize Money,
Pennell (A. F.) on
Percussion Caps, Meeting by Rail, 12 m 12 f
Percy (John) on Brass
—— on Heaton's Steel
Perilous Adventure on
Perils of the Streets, 26 m
Permissive
Perry (W. C.) on the feld, 9 f 12 d
Persia, Miscellaneous News,
Peruvian Bonds, 5 j 8 b—13
—— Guano, 5 f 4 5 b—20 m 10 a
—— Nitrite Beds, 22 f 7 b
Peterborough Cathedral,
Petrie (H. W.), Camp-Stool
26 f 8 d
Petroleum, New Law
—— on the Storage of, 28 j
Phrenologist, Wanted one
Inland Revenue A
Physicians, Royal 11 d
Physalia, Specimens
—11 m 11 f
Picard (F.), Note to
Pigs, Decrease of, in the
Pilotage, Earnings of the
Pilots, Meeting of, on
Pinmaking, 29 m 8
Piracy off Murtd, 3 m
Plymouth, Colonel
Forbidding A
—— Liberal Demonstration
General at, 9 j 7 c
Poaching Affray near
—20 j 3 c—25 j 11 a
—— in Berkshire, 15 j
Poirier (Louis), of
Poisoning Case
Poisonous Hair

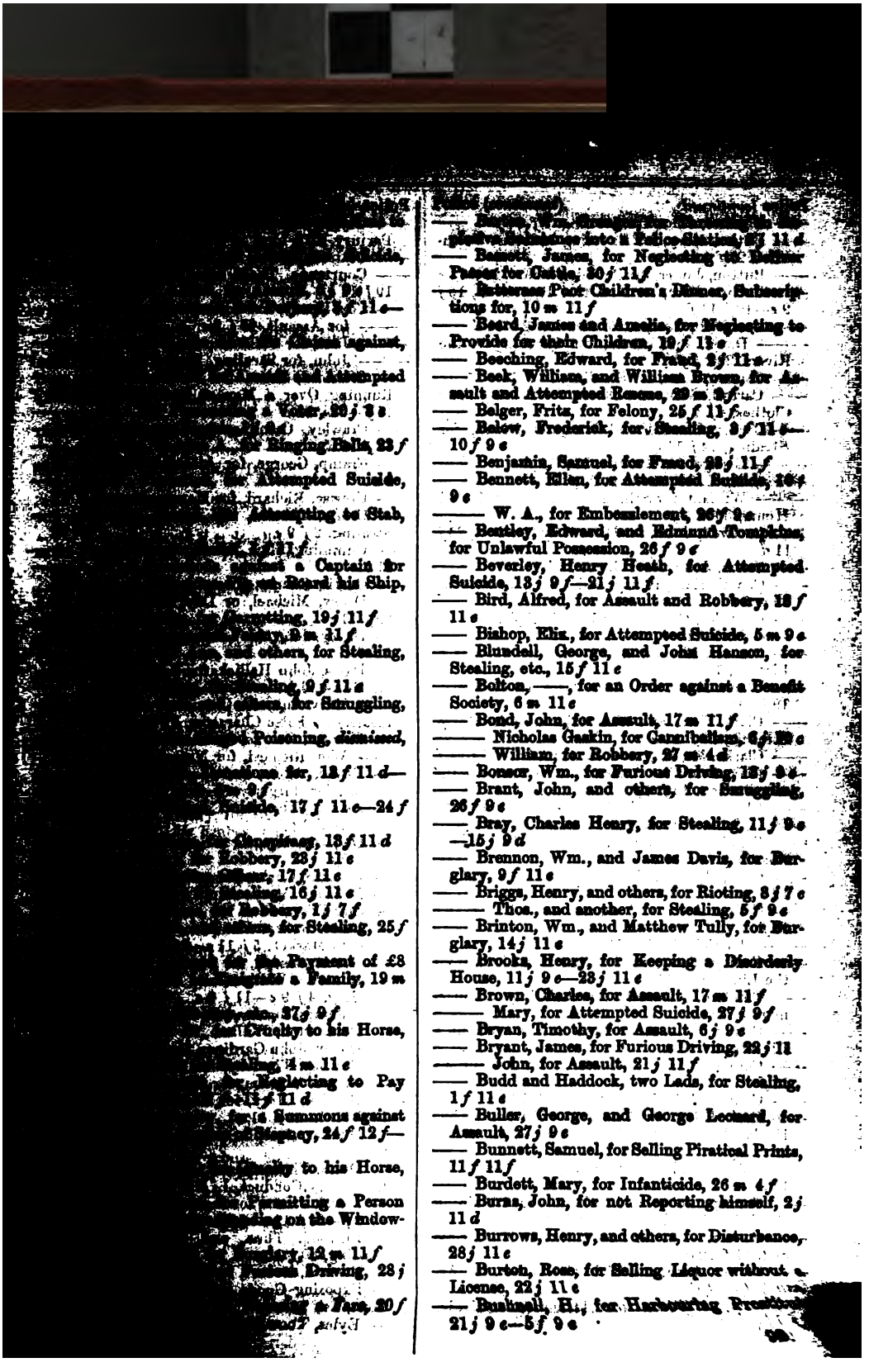

—— Bennett, James, for Neglecting to Deliver Proper for Cattle, 30 *f* 11 *f*

—— Battersea Poor Children's Dinner, Subscriptions for, 10 *m* 11 *f*

—— Beard, James and Amelia, for Neglecting to Provide for their Children, 19 *f* 11 *c*

—— Beeching, Edward, for Fraud, 2 *j* 11 *c*

—— Beek, William, and William Brown, for Assault and Attempted Rescue, 29 *m* 2 *f*

—— Belger, Fritz, for Felony, 25 *f* 11 *f*

—— Below, Frederick, for Stealing, 3 *f* 11 *c*—10 *f* 9 *c*

—— Benjamin, Samuel, for Fraud, 28 *j* 11 *f*

—— Bennett, Ellen, for Attempted Suicide, 26 *f* 9 *c*

—— W. A., for Embezzlement, 26 *f* 9 *c*

—— Bentley, Edward, and Edmund Tompkins, for Unlawful Possession, 26 *f* 9 *c*

—— Beverley, Henry Heath, for Attempted Suicide, 18 *j* 9 *f*—21 *j* 11 *f*

—— Bird, Alfred, for Assault and Robbery, 18 *f* 11 *c*

—— Bishop, Elix., for Attempted Suicide, 5 *m* 9 *c*

—— Blundell, George, and John Hanson, for Stealing, etc., 15 *f* 11 *c*

—— Bolton, ——, for an Order against a Benefit Society, 6 *m* 11 *c*

—— Bond, John, for Assault, 17 *m* 11 *f*

—— Nicholas Gaskin, for Cannibalism, 6 *f* 29 *c*

—— William, for Robbery, 27 *m* 4 *d*

—— Bonsor, Wm., for Furious Driving, 18 *j* 9 *c*

—— Brant, John, and others, for Smuggling, 26 *f* 9 *c*

—— Bray, Charles Henry, for Stealing, 11 *j* 9 *c*—15 *j* 9 *d*

—— Brennon, Wm., and James Davis, for Burglary, 9 *f* 11 *c*

—— Briggs, Henry, and others, for Rioting, 8 *j* 7 *c*

—— Thos., and another, for Stealing, 5 *f* 9 *c*

—— Brinton, Wm., and Matthew Tully, for Burglary, 14 *j* 11 *c*

—— Brooks, Henry, for Keeping a Disorderly House, 11 *j* 9 *c*—23 *j* 11 *c*

—— Brown, Charles, for Assault, 17 *m* 11 *f*

—— Mary, for Attempted Suicide, 27 *j* 9 *f*

—— Bryan, Timothy, for Assault, 6 *j* 9 *c*

—— Bryant, James, for Furious Driving, 22 *j* 11

—— John, for Assault, 21 *j* 11 *f*

—— Budd and Haddock, two Lads, for Stealing, 1 *f* 11 *c*

—— Buller, George, and George Leonard, for Assault, 27 *j* 9 *c*

—— Bunnett, Samuel, for Selling Piratical Prints, 11 *f* 11 *f*

—— Burdett, Mary, for Infanticide, 26 *m* 4 *f*

—— Burns, John, for not Reporting himself, 2 *j* 11 *d*

—— Burrows, Henry, and others, for Disturbance, 28 *j* 11 *c*

—— Burton, Rose, for Selling Liquor without a License, 22 *j* 11 *c*

—— Bushnell, H., for Harbouring Prostitutes, 21 *j* 9 *c*—5 *f* 9 *c*

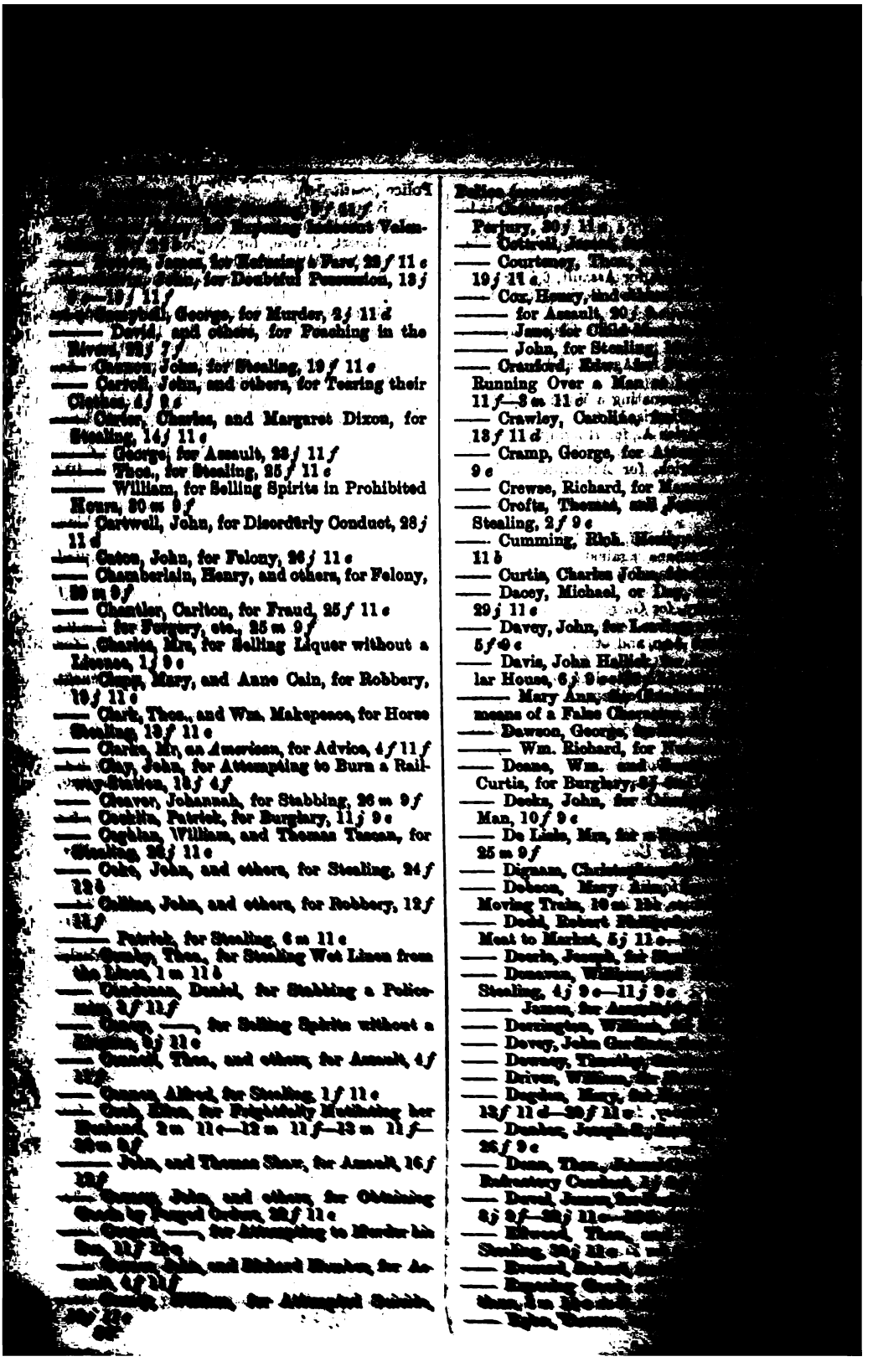

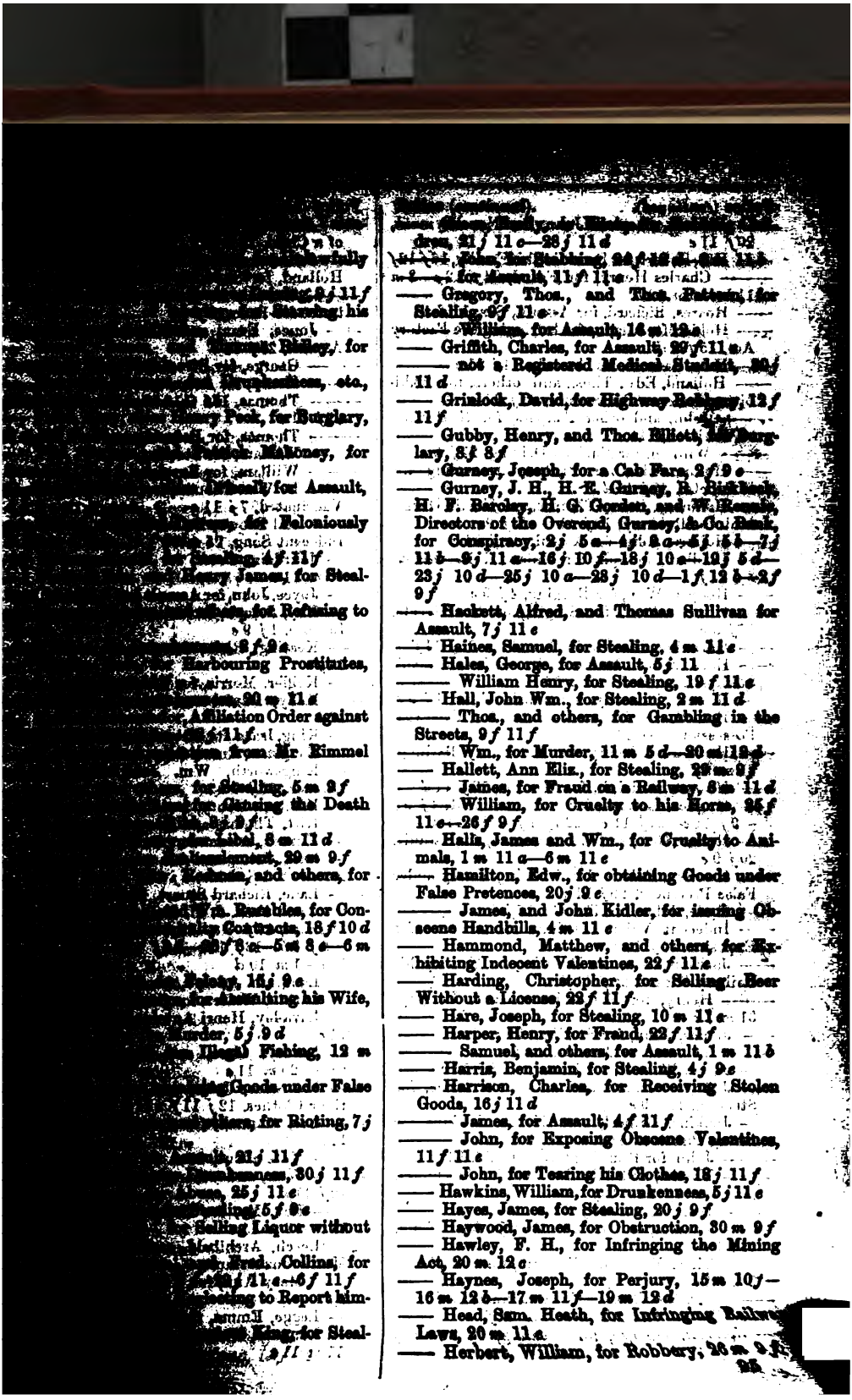

drew, 21 *j* 11 *c*—28 *j* 11 *d*

—— for Stabbing, 24 *f* 12 *c*

—— for Assault, 11 *f* 11 *c*

—— Gregory, Thos., and Thos. Pattison, for Stealing, 9 *f* 11 *c*

—— Williams, for Assault, 14 *m* 12 *c*

—— Griffith, Charles, for Assault, 29 *f* 11 *c*

—— not a Registered Medical Student, 30 *j* 11 *d*

—— Grinlock, David, for Highway Robbery, 12 *f* 11 *f*

—— Gubby, Henry, and Thos. Elliott, for Burglary, 8 *j* 8 *f*

—— Gurney, Joseph, for a Cab Fare, 2 *f* 9 *c*

—— Gurney, J. H., H. E. Gurney, R. Birkbeck, H. F. Barclay, H. G. Gordon, and W. Reynell, Directors of the Overend, Gurney, & Co. Bank, for Conspiracy, 2 *j* 5 *c*—4 *j* 5 *c*—5 *j* 5 *b*—7 *j* 11 *b*—9 *j* 11 *c*—16 *f* 10 *f*—18 *j* 10 *c*—19 *j* 5 *d*—23 *j* 10 *d*—25 *j* 10 *a*—28 *j* 10 *d*—1 *f* 12 *b*—2 *f* 9 *f*

—— Hackett, Alfred, and Thomas Sullivan for Assault, 7 *j* 11 *c*

—— Haines, Samuel, for Stealing, 4 *m* 11 *c*

—— Hales, George, for Assault, 5 *j* 11

—— William Henry, for Stealing, 19 *f* 11 *c*

—— Hall, John Wm., for Stealing, 2 *m* 11 *d*

—— Thos., and others, for Gambling in the Streets, 9 *f* 11 *f*

—— Wm., for Murder, 11 *m* 5 *d*—20 *m* 12 *b*

—— Hallett, Ann Eliz., for Stealing, 23 *m* 9 *f*

—— James, for Fraud on a Railway, 8 *m* 11 *d*

—— William, for Cruelty to his Horse, 25 *f* 11 *c*—26 *f* 9 *f*

—— Halls, James and Wm., for Cruelty to Animals, 1 *m* 11 *a*—6 *m* 11 *c*

—— Hamilton, Edw., for obtaining Goods under False Pretences, 20 *j* 9 *c*

—— James, and John Kidler, for issuing Obscene Handbills, 4 *m* 11 *c*

—— Hammond, Matthew, and others, for Exhibiting Indecent Valentines, 22 *f* 11 *c*

—— Harding, Christopher, for Selling Beer Without a License, 22 *f* 11 *f*

—— Hare, Joseph, for Stealing, 10 *m* 11 *c*

—— Harper, Henry, for Fraud, 22 *f* 11 *f*

—— Samuel, and others, for Assault, 1 *m* 11 *b*

—— Harris, Benjamin, for Stealing, 4 *j* 9 *c*

—— Harrison, Charles, for Receiving Stolen Goods, 16 *j* 11 *d*

—— James, for Assault, 4 *f* 11 *f*

—— John, for Exposing Obscene Valentines, 11 *f* 11 *c*

—— John, for Tearing his Clothes, 18 *j* 11 *f*

—— Hawkins, William, for Drunkenness, 5 *j* 11 *c*

—— Hayes, James, for Stealing, 20 *j* 9 *f*

—— Haywood, James, for Obstruction, 30 *m* 9 *f*

—— Hawley, F. H., for Infringing the Mining Act, 20 *m* 12 *c*

—— Haynes, Joseph, for Perjury, 15 *m* 10 *f*—16 *m* 12 *b*—17 *m* 11 *f*—19 *m* 12 *d*

—— Head, Sam. Heath, for Infringing Railway Laws, 20 *m* 11 *c*

—— Herbert, William, for Robbery, 26 *m* 9 *f*

... Non-Payment, ...

... for Deserting his Family, 14*f* 12*f*

—— Charles Henry, for Fraud, 24*f* 12*c*—3 *m* ...

—— Hearon, Richard, for Assault, 6 *m* 11*d*

—— Holdsworth, Joseph, for Infringing the Factory Act, 15*f* 9*c*

—— Hole, Samuel, for Assault, 14*j* 11*c*

—— Holland, Edw. Thos., and others, for Exhibiting Indecent Valentines, 23*f* 11*c*

—— John, and other Paupers, for Neglecting Work, 18*f* 11*c*

—— William, for Furious Driving, 27*j* 9*c*

—— Hollin, John, for Brutally Assaulting his Wife, etc., 25*j* 11*d*

—— Holloway, Henry Thomas, and Martin Duinstead, for Robbery, 19*j* 11*c*—20*j* 9*c*

—— Holmes, John, for Assault, 26*j* 11*c*

—— Hoolhan, Joseph, for Unlawful Possession, 8*f* 11*f*

—— Hooper, Wm., for Begging, 4*j* 9*c*

—— Horne, Wm., for Singing on the Streets, 15*j* 9*c*

—— Hornidge, Charles, for Burglary, 21*j* 11*f*

—— Hoss, Albert, Unlawful Possession of Blank Stamps, 2 *m* 11*d*—13 *m* 11*f*

—— Howard, Timothy, for Manslaughter, 1*j* 9*f*

—— Howell, Louisa, and others, for Unlawful Possession, 6 *m* 11*c*

—— Hubberdly, Henry, for Indecently Bathing, 31 *m* 8*f*

—— Hubert, Rudolph, for Stealing, 19*f* 11*d*

—— Hughes, Edward, for Embezzlement, 4*j* 9*c*—9*j* 11*c*—21*j* 11*c*—22*j* 11*f*—28*j* 11*d*

—— Huller, Geo., and Geo. Leonard, for Assault, 20*j* 9*c*

—— Huntley, Robert, for obtaining Money under False Pretences, 29*j* 11*c*

—— Hyde, John, for Threats, 15*j* 9*c*

—— Indecent Valentines, Nine Summonses for Exposing, 27*f* 12*c*

—— Jackson, ——, for Refusing to give up his Railway Ticket, 22*f* 11*f*

—— Henry, for Embezzlement and Forgery, 31 *m* 7*c*

—— James, John, for Stealing, 20 *m* 11*c*

—— Thomas, for Assault, 2*f* 9*c*

—— Jaint, Richard, for Robbery, 18*j* 11*c*

—— Jeffries, Richard, and James Pluckrose, for Stealing, 11*j* 9*c*

—— Jenkins, Gilbert, and Herman Jenkins, for Firing Pistols at each other, 4 *m* 11*c*

—— John, for Running Over a Child, 16 *m* 12*c*

—— Martha, and Alice Poulton, for Attempted Suicide, 11*j* 9*c*—18*j* 11*c*

—— Donation for, 15*j* 9*c*

—— Thomas, and George Grange, for Felony, 15*j* 9*c*

—— Thos., Moses, and William, for Conspiracy, 7*m* 11*c*

—— Mr, Solicitor, for Corrupt Practices during the Westminster Election, 9 *m* 11*f*

—— Jenkyns, George, for Stealing, 6*j* 9*c*—13*j* 9*f*

Police (...
... 9*f*
of a Child, 15*f* ...
—— Sergeant, ...
Holland, for ...
—— Sherwell, ...
terics for Races, 8*f* ...
—— Jones, Evan, ...
Assault, 25*j* 11*f* ...
—— George, for ...
—— Henry, for ...
—— Thomas, 165 G. ...
22*j* 11*c* ...
—— Thomas, for ...
—— William, for ...
—— William, for ...
—— Dr Wm. Thomas, ...
Vaccinated, 7*j* 11*c*
—— and Brown, ...
Indecent Song, 25 *m* 9*f* ...
—— Jourdain, Peter, for ...
10 *m* 11*c*
—— Joyce, John, for Assault ...
—— Kay, Joseph, for ...
License, 1*j* 9*c*
—— Keating, Rich., for ...
11*f*
—— Keiffer, Morris, for ...
—— Kelly, Daniel and ...
12*b*
—— King, Isaac, for Attempt ...
—— Kingston, Emma, ...
—— Kingsworth, Wm. ...
Murder, 11*j* 9*c*
—— Kitchen, Henry, for ...
—— Kitt, Thomas and ...
—— Kurnes, Alexander, ...
—— Lack, John, and his ...
Attempted Suicide, 5*j* 11*f* ...
—— Lane, Richard Stuart, ...
man, and Fred. J. H. ...
Defraud, 27*j* 8*c*—29*j* ...
—9*f* 7*b*—13*f* 12*c*—15*f* ...
10*c*—1 *m* 10*d* ...
—— Langrafh, Adolph, ...
—— Larkin, Walter, for ...
—— Lavalley, Henri Antoine, ...
11*c*
—— Lavory, Clara, and ...
tutes, 20 *m* 11*c*
—— Lawrence, John, ...
their Clothes, 12*j* 11*f* ...
—— Lee, Hannah, for ...
11*c*
—— Note about, 25*d* 8*f* ...
—— Wm., and others, for ...
12*j* 11*f*
—— Rev. Mr, for Three ...
11*c*—10 *m* 11*c* ...
—— Leech, Archibald, and ...
Murderous Assault, 6*j* ...
—— Mary Ann, for ...
8*f*
—— Legge, Emma, for ...
—— Leggett, William, ...
11 *m* 11*c*

25 f 11 s

—— Mitchell, Dennis, for Selling Indecent Valentines, 24 f 12 s

—— Mary, Detained from Aberdeen, for Immoral Purposes, 2 m 11 s—3 m 9 f

—— Miller, Thos., for Selling Indecent Books, 22 m 10 s

—— Miller, W. ——, for Defrauding a Railway Company, 11 m ——

—— Milton, Sidney, for Forgery, 8 m 11 s

—— Wm. Harrison, for Assault, 9 m 12 f

—— Morgan, Thos., for Stealing, 11 f 11 s

—— Moodney, Roland Hill, for Assault, 2 f 9 s—10 f 9 f

—— Mondey, John James, for Assault, 24 m 11 f

—— Mooney, Roland Hill, for Assault, 24 f 12 f—25 f 11 f

—— Mortell, Wm., attempted Suicide, donations for, 18 f 11 s

—— Morris, Edw., to Support his child at a Reformatory, 16 f 12 f

—— John, for Assault, 1 f 9 f

—— Moscrop, Thos., for Bigamy, 11 f 11 s

—— Moses, Alfred, for Riding in a Superior Railway Carriage to the one of his Ticket, 6 m 11 s

—— Mouncs, ——, for Creating a Disturbance, 25 f 11 s—26 f 11 s

—— Murdoch, Capt., for a Seaman's Wages, 23 m 10 s

—— Murphy, John, for aiding a Prize Fight, 18 f 12 f

—— Neal, John, for Assault, 5 f 11 f

—— Neason, Wm., for furious Driving, 17 f 11 f

—— Neumann, Sons, & Co., a young Man, for Forging Orders and Cheques on, 23 m 10 s

—— Newton, Henry, for Cruelty to two Horses, 8 f 11 f

—— Nicholls, Allen Wm., W. M. Lyne, and Philip Lyne, for breaking Lamps in the Crystal Palace, 14 f 11 f—19 f 11 f

—— Jane, for Leaving her Infant in a Railway Carriage, 11 f 9 f

—— Norris, Wm., for Assault, 7 f 11 s

—— Ocean Steam Navigation Company for Non-payment of Wages, 19 f 11 d

—— O'Donnell, Lawrence, 5 f 11 s

—— Omnibus Racing, 14 f 11 f

—— Onions, William, for Assault, 6 m 11 f

—— Osborne, Charles, for Sending Percussion-Caps by rail without marking the parcel, 1 f 12 s—5 f 7 f

—— Overend, Gurney, & Co.—Directors, for Conspiracy. *See* GURNEY, J. H., AND OTHERS.

—— Paget, Lady Henry, for furious Driving, 3 f 11 s

—— Palmer, James, for Exposing Indecent Valentines, 27 f 12 b

—— Percy, for Stealing, 26 m 9 f

—— Partlett, Philip, for Stealing, 16 m 12 s

—— Parratt, ——, for Bribery, 23 m 9 s

—— Parsons, Charles, for keeping his House open after Regular Hours, 18 f 11 s

—— Pascall, Edm. Charles, for Stealing, 9 f

—— Robinson, Annie
11*f*
—— Roch, James, for
—— Rodwell, Alfred
of Cambridge, 15 *m* 11
—— Rose, Wm., and
the Highway, 22*f* 11 *c*
—— Ross, John, for
—— Rossiter, Thomas,
False Orders, 18*j* 9*c*
—— Rowlands, Richard, for
wrongfully, 4*j* 12
—— Rummell, William,
See Rimmell
—— Russell, Edwin Anthony,
—— Ryan, Ann, for
11*f*
—— Rylent, George,
11 *c*
—— Sausage Meat, Diseased,
22*j* 11 *c*
—— Savage, Johanna,
—— Sawyer, David, for
—— Thomas, for
—— Scarborough, Martin,
—— Scott, James
12*f* 11 *c*—22*f* 11
—— Note from, about his
—— Seamans, Samuel,
to Market, 27*f* 12
—— Seifman, Isaac, for
11 *c*
—— Sharp, Henry, for
—— Shaw, George,
—— Henry, and Edw.
Counterfeit Coin, 12
—— Shea, Patrick, for
2*f* 9*f*
—— Shelley, James,
—— Shepherd, Wm.,
—— Showard, William,
4*j* 9*c*—5*j* 5
14*j* 5*c*—20*j* 7
—— Shuttle, Daniel, for
—— Siborne, Dan., and
gling, 31 *m* 9*f*
—— Sidebotham, John,
Sweeps, 3*f* 5*f*
—— Silverton, Mary Ann,
—— Simmons, George, and
Diseased Meat for
—— Simpson, Edward,
ruptcy Act, 22*j* 11
9 *d*
—— Skevritt, Thos.,
—— Sleep, John, for
—— Smart, Eli, for Robbery
—— Smith, Alex.,
—— Charles,
Cheque, 18*f* 11 *c*
—— Edwin, for
—— James, and
dict, 14*f* 11
—— John,

Voter,
Cruelty to his Horse,
for Refusing to Pay a Cab-
man, 12*j* 11*f*
Thos., for Murder, 22*f* 6*f*
—— Percy, Algernon, for Stealing, 15 *m* 11 *b*
—— Perkins, J. R., for Forgery, 1*f* 11 *c*—6*f* 11 *c*
—— Phillips, Charles, for Neglecting his Family,
11*j* 6*f*
Charles, for Robbery, 27*f* 12 *b*
—— Piper, Alfred Edw., for Felony, 5*j* 11 *c*
—— Pitman, William, for Assault, 4 *m* 11 *c*
—— Place Bon, Magistrates' Rules for Relief from,
20*j* 9 *c*
Powell, John and Oliver, for Hawking Paraffin
Oil, 3*f* 11*f*
—— Power, Hannah Grace, for Aid, 27*f* 12 *c*—
5 *m* 9*f*
—— Prentice, Lieut.-Col. J. C. P., for Attempted
Suicide, 4 *m* 11 *c*
—— Price, John James, for Stealing, 25*f* 11 *c*
—— Prince, Walter, for Selling in the Public
Street by Auction, 18*j* 11 *c*
—— Pringle *alias* Ponsford, and R. R. Pringle of
Queensgate Terrace, 30 *m* 9*f*
—— Prosser, Amelia, for Murder, 8*f* 11*f*—15*f*
11 *d*
—— Protection Order for £5000, 6*j* 9*f*
—— Quin, James, for Obstructing an Officer in
his Duty, 1*j* 9*f*
—— Quintlaw, James, for selling Indecent Prints,
28 *m* 11 *b*
—— Rachel, Madame, Application to Arrest her,
—— 11 *b*
—— Ramsay, Samuel, for Felony, 19*f* 11 *d*
—— Rape von Reicenstein, C. E., *alias* Capt. Shaw,
11*f*—30 *m* 9*f*
—— Rea, Wm., and others, for Stealing, 15*f* 11 *c*
—— Reardon, Mary, for Attempted Suicide, 30*j*
—— 11 *c*
—— Reddy, Maria, for Wilful Damage, 15 *m* 10*f*
—— Redfearn, Henry, for Assault, 28*j* 11 *d*—
30*j* 11 *c*
—— Reid, Isaac, and others, for Burglary, 11 *m*
John, for Fraud, 25 *m* 9*f*
—— Regan, John, for Garrotting, 26*j* 11 *c*
Rehfeldt, Henry, for Keeping Open at Irregu-
lar Hours, 28*j* 11 *d*
Reiners, Mr and Mrs, for Assault, 22*j* 11 *c*
—— Reynolds, William, for Assault, 30*j* 11*f*
Richards, Rev. John, for Drunkenness, 23 *m*
11*f*
—— John, for Stealing, 9 *m* 11*f*
—— Rodina, for Deserting her Child, 10 *m* 12 *d*
—— Rimmell, Wm., and Wm. Thornton, for As-
saults, 28*j* 11 *c*—30*j* 11 *c*
—— Ritchey, Thos., for Piracy, 20 *m* 3 *c*
—— Roberts, Algernon, for Stealing, 29 *m* 9*f*
—— Daniel, and others, for Rioting, 8*j* 7 *c*

—— Tunswick, George, for Garotting, 6 *f* 11 *f*

—— Turner, George, for Assault, 5 *f* 11 *f*

—— William, for Bigamy, 20 *f* 11 *s*

—— for a Murderous Assault, 5 *m* 5 *s*

—— Rev. Rupert, for Indecent Assault, 5 *m* 11 *f*—18 *m* 11 *s*

—— Two Frenchmen, for Exhibiting a Dancing Bear, 11 *m* 11 *s*

—— Vahlbruck, Charles, for Indecent Assault, 30 *f* 11 *c*

—— Van Meeuwen, Auguste, for Smuggling, 9 *f* 11 *f*

—— Vandyke, Lambert, for Wounding, 11 *m* 13 *f*

—— Veal, Mary Ann, and others, for Disturbance, 25 *m* 9 *f*

—— Vernon, Thomas, for Assault, 16 *f* 11 *s*

—— Waite, John, for Infringements of the Factory Act, 18 *f* 4 *s*

—— Wall, Michael, for Absenting Himself from Work, 18 *f* 10 *c*

—— Walker, ——, for Assaulting his Wife, 4 *f* 11 *f*

—— John Benjamin, for Selling Firearms, 5 *m* 11 *d*—11 *m* 11 *f*

—— Ward, George, for Drunkenness, 15 *f* 9 *d*

—— Warren, Alfred, and others, for Forging Assay Marks, 27 *m* 5 *s*—31 *m* 7 *c*

—— George, for Neglecting to Support his Father, 3 *f* 11 *f*

—— Warton, William Philip, for Drunkenness, etc., 1 *m* 11 *s*

—— Waterford Steam-Packet Company, for Obstructing the Roadway, 4 *f* 12 *c*

—— Waterman, Elizabeth, for Exposing an Obscene Valentine, 15 *f* 11 *c*—22 *f* 11 *f*

—— Watkins, John Francis, for Bigamy, 5 *f* 11 *s*

—— William, for Felony, 11 *f* 11 *c*

—— Watson, Edward Morris, for Deserting his Wife and Family, 6 *f* 11 *c*

—— Walter, for Felony, 15 *f* 11 *d*

—— Weaver, Sarah, for Beating her Husband, 25 *f* 11 *d*

—— Webb, John, for Burglary, 22 *f* 11 *c*

—— Webber, Charles, for Uttering Counterfeit Coin, 7 *f* 11 *c*

—— Weeks, Henry, and Charles Burdett, for Felony, 22 *m* 10 *c*

—— Wells, Edwin, for Forgery, 4 *f* 11 *f*

—— Welsh, John, for Extorting Money, 12 *f* 11 *f*

—— Wheler, E., and T. B. Gubbins, for Obtaining Money by False Pretences, 21 *f* 7 *f*

—— White, William, and Thomas Mills, for Fraud, 30 *m* 9 *f*

—— Whitehead, ——, for Exposing an Obscene Valentine, 15 *f* 11 *c*—22 *f* 11 *f*

—— Wickens, Henry, for Robbery, 31 *m* 9 *f*

—— Wiggett, James, and Charles Grey, for Burglary, 25 *f* 11 *f*

—— Williams, Elizabeth, for Perjury, 5 *f* 11 *c*—18 *f* 11 *d*—15 *f* 11 *d*—22 *f* 11 *c*

—— John, for Attempted Suicide, 5 *s* 11 *f*

—— Wells, Henry, for Assault, 9 f 9 c
—— Loveld, for Perjury, 6 f 11 f
—— Wednesbury Duddey Clifton, for Drunkenness and Wilful Damage, 28 f 11 d—28 f 11 c
—— Wood, Benjamin, for Assault, 11 f 11 c
—— (George), for Drunkenness, 28 f 11 c
—— for Attempted Murder, 27 m 5 c
—— Wookey, Alfred, for Representing himself as a Police Constable, 8 f 11 f
—— Wright, Henry, and James Wells, for Assault, 28 f 11 c
—— Thomas, William Low, and John Cundell, for Stealing, 8 f 11 f
—— Young, Adam Johnston, for Obtaining Money under False Pretences, 2 f 9 c
Police—Appointment of Colonel Henderson as Chief Commissioner, 4 f 9 f—18 f 7 c—17 f 7 c
—— Arrest of Two Foreigners by an Officer without Uniform, 6 m 11 d
—— Award to Sergeant Mason for his Conduct on the Uxbridge Road, 17 f 11 c—28 f 11 c
—— at the British Museum, Increased Pay to, 14 f 12 c
—— Colonel Fraser's Letter to Mr Cooke defending the City Police, 23 f 11 c
—— Distribution to, from the Police Reward Fund, 11 f 9 c
—— Duty, 6 f 6 c
—— Four District Superintendents to be Appointed, 23 f 9 c
—— General Meeting on the Alleged Inefficiency of the, 14 f 12 c
—— New Regulations about Ticket-of-Leave Men, 14 m 11 b
—— Pension to Mr Hodgson on his Retirement from the City Police Force, 9 m 10 c
—— Three Officers Shot at Scarborough, 1 f 7 d
—— and the Undergraduates of Oxford, 23 f 12 d
—— Superior Pensions, 19 m 5 c—22 m 4 c
Pollington (Viscount) on the Singular Career of George Roberts, 18 f 8 c
Pontoise and Cherbourg Steam-Packet Company, 20 f 4 c
Poor Act, Metropolitan Amendment, 29 m 8 f
Poor-Law Board, New Order, 19 f 7 c
—— and St Pancras, 3 m 7 f
—— Conference of East-End Guardians, 8 f 4 d
—— Holborn Union, 26 f 4 c—4 f 9 f—11 f 5 d
—— Poplar Union, Deputation to, 23 f 12 b
Poor-Law Relief, Elberfeld System of, 18 f 4 c—9 f 12 d
—— Out-Door, in the Metropolis, 30 f 10 c
Poor-Rate Valuations, 8 f 4 d—12 m 11 c
Poor-Rates Equalisation of, Deputation to Government about, 22 m 10 c
—— Increase of Metropolitan, 23 f 5 c
—— Mitigation and Pressure of, in the Metropolis, 25 f 8 f—[illegible]
—— Parochial Boards of the, 6 m 12 c
Population of [illegible]
15 f 8 f—26 f [illegible]
Post Offices of Gibraltar
—— Several Fatal Cases
York, 1 m 5 b
Portraits, Historical, Pi
Collection, 29 m 4 f—T
Portsmouth Dockyard,
Relief Association, 28 f 9
—— (Lady) on Founding a W
PORTUGAL,
—— British Squadron on
—— Election of President, 6
—— Expected Resignation
—— Expedition to
—— Ministerial Changes,
—— Miscellaneous News,
23 f 5 c—25 f 9 d—5 f 10
—— Opening of the Cortes,
Post-Office Arrangements between
English, 23 f 6 b—27 f
—— Contracts to America, 19
—— Deputation from
ments in the Postal Arrang
—— Foreign Service, 28 f
—— Irregularities, 5 f 5 c—
5 f—19 f 6 f—28 f 5 b
—— of the Mails on
—— and the Ocean Penny
—— Regulations with
11 f 5 b—16 f 6 m
Postage Stamps, Plan for
22 f 6 b—30 f 9 c
—— and Sloper's Patents,
Potato Crop, 27 m 9 c
Potatoes, Statistics of the
Potted Meat made from
Slaughtered by the Canni
1 f 7 f
Poverty about Regent Street
Powell (W. M.) on the
Force, 23 f 10 d
Preserved Meat for the Navy,
Preston, Hydrophobia Case
—— Raid on Bogs at
—— Wages Question at, 12
Price (Bonomy) on the
mation, 8 m 5 f
Primogeniture, on the Law of
—— Notes about, 4 f 5 c
—— Bowyer (George)
Prince Consort's Memorial,
of, 30 f 4 c
Prison Statistics in Scotland
Private Property at Sea,
Privy Council, New Mem
—— Notices of Sittings, 16 f
9 d—8 f 11 c—9 f
12 f 11 f—18 f 12 c—
11 f—18 f 11 d—19 f 11 f
—24 f 11 f—26 f
3 m 11 f—4 m 11 d—6
11 d—13 m 11 f—
10 f

—25 f 5 c
—Closing of the Bank, 6 m 2 b
—Gold Circular, 9 f 5 c
—Parliamentary Speech, Debate on, 27 m 3 b
—Grant to Frankfort, 27 f 5 c
—Harbour, Ordinance Confiscating the Private Property of the ex-King, 21 f 5 b—26 j 12 c—2 f 3 c—15 f 12 b—20 f 12 b
—Horse-Guard, Bill for Confiscating the Property of the Elector, 1 f 2 c—15 f 12 b—20 f 12 c—20 f 10 b
—Incorporation of Lauenburg, 11 j 10 b
—Jews' Oath Modified, 26 f 10 c
—Leicester Rams for Improving the Breed of Sheep, 5 j 5 f
—Military Armaments of, 19 j 7 c
—Miscellaneous News, 5 j 5 c—7 j 2 c—11 j 10 b—26 j 5 c—28 j 12 c—2 f 3 c—12 f 7 d—2 m 5 b—2 m 12 c—27 m 6 c—31 m 3 d
—New Hymn-Books, 27 m 6 c
—New Treaties, 21 f 5 c
—Official Changes, 3 m 5 c
—Opening of the North German Parliament, 5 m 10 c—10 m 5 c
—Speech from the Throne, 9 m 4 c
—Proceedings, 15 m 9 c—17 m 12 c
—Order of the Black Eagle Conferred on the Prince of Wales, 19 j 9 d—26 j 5 c
—Oriental Affairs, 20 j 8 d
—Religion and the Church in Prussia, Specimens of Instruction, 13 m 4 c
—Return of the Crown Prince and Princess with their Family, 1 f 7 c
—Tenth Anniversary of the Birth of Prince Albert of Prussia, 11 f 7 d
—Turco-Hellenic Affairs, 21 j 5 b—2 f 3 c—11 f 7 d
—United States Minister, Banquet on the Accession of President Grant, 6 m 12 c
Public Indicators, 2 j 11 c
—Institutions, Statistics of Deaths in, 9 m 4 f
—Service, 14 j 9 d—20 j 10 d—22 j 5 b—23 j 5 c
—Works in the Manufacturing Districts, 10 m 4 c
Pulpit Eccentricity in America, 25 f 7 b
Punctuality with Diners-Out, 30 m 4 f
Purdy (William) on the Panama Route to Australia, 6 f 7 b

Q.

Queen Anne's Bounty, 16 m 5 c
Queen's Maundy, 26 m 7 c
Queensland Government Emigration Office, 26 f 8 c
—Exportation of Live Stock to, 3 m 5 c
Quieta non Movere, 21 j 5 c

R.

Racing Lotteries, 3 f 5 f
Rachel (Madame), Proceedings against, by her Bail, 18 m 11 b—19 m 12 c—19 m 12 f—
—J. M. Johnson & Sons, of Castle Street,
Bail for, 26 m 4 f

—— Grand Canal and the Pitton Lakes, 21*f* 12*a*
—— George Yard, 9*j* 2*f*
—— Hoxton Lane and Cotgrempoet Mission, 1*j* 4*f*—3*j* 9*b*
—— Grey's Yard, 2*f* 7*c*—3*j* 9*b*—13*j* 8*f*
—— Union, 2*j* 7*d*—4*j* 10*f*—9*j* 7*f*
Railway Benevolent Institution, 1*j* 5*f*
—— Working House, Account of one, 19*j* 4*a*
—— Geometry, 22*f* 4*a*
RAILWAYS:—
—— Aberdeen, 25*f* 7*f*
—— Aboyne and Braemar, 18*j* 4*f*—30*m* 5*c*
—— Athenian, 27*m* 4*f*
—— American Rails, 5*j* 4*f*
—— Antwerp and Rotterdam, 1*f* 7*b*—16*f* 6*a*
—— Arbroath and Forfar, 23*m* 11*c*
—— Argentine Central, 17*m* 10*b*—18*m* 10*d*—25*m* 5*f*
—— Athens, 26*m* 7*d*
—— Atlantic and Great Western, 2*j* 6*f*—6*j* 8*c*—11*j* 5*c*—18*j* 6*b*—5*f* 4*b*—6*f* 7*b*—8*f* 7*a*—18*f* 7*c*—25*f* 7*a*—1*m* 7*c*
—— Austrian Railways, 2*f* 5*a*
—— Ballot and San Francisco, 26*m* 5*c*
—— Belfast and Northern Counties, 9*f* 6*c*—12*f* 6*f*
—— Belgian, 26*m* 7*b*
—— Railways, 18*f* 5*b*—22*f* 5*a*—3*m* 10*f*
—— Berne State, 27*f* 5*a*
—— Blyth and Tyne, 1*m* 6*c*—3*m* 10*c*
—— Bolivar, 27*f* 10*a*
—— Bournemouth, Defective State of the Railway to, 30*j* 10*d*—6*f* 6*d*
—— Brasilian Street, 8*j* 5*c*—6*f* 7*f*
—— Brighton Company, 2*f* 5*a*
—— Bristol and Exeter, 5*f* 4*f*—22*f* 6*c*—1*m* 6*c*
—— Bristol Port and Channel Dock, 1*m* 6*f*
—— Brompton and Westminster, on the Smoking Annoyance, 4*j* 8*d*
—— Buenos Ayres, Great Southern, 6*j* 8*c*—11*j* 5*b*—15*j* 4*c*—6*f* 7*f*—17*f* 10*a*—22*f* 6*c*—25*f* 5*f*—30*m* 5*c*
—— Northern, 15*j* 4*c*
—— Caledonian, 25*f* 7*f*—23*m* 11*c*
—— Stock, 17*f* 10*c*
—— Cape, 28*f* 6*f*
—— Central Northumberland, 3*m* 10*c*
—— Central Pacific, 12*j* 9*f*
—— Chatham, 19*m* 5*b*
—— Clanricarde (Marquis) on Irish Railways, 22*j* 7*c*
—— Cockermouth, Keswick, and Penrith, 22*f* 5*b*—6*c*
—— Colchester and Stour Valley, 28*j* 6*c*
—— Coleford, Monmouth, and Usk, 4*m* 7*c*
—— Colne Valley, 24*f* 11*c*—1*m* 6*c*
—— Communication between Passengers and Guards, Trial Trip on the South-Western, 1*f* 8*a*
—— Cornwall, 22*f* 6*c*—1*m* 6*c*
—— Crystal Palace and South London Junction, 23*j* 6*c*—27*j*—[illegible]
—— Danube and Black Sea, 4*m* 7*c*—5*m* 8*b*
—— Dublin, 26*j* 7*b*
—— Dunstaple, [illegible]
—— Devon and Cornwall, [illegible]
—— Dutch Rhenish, 5*j* [illegible]
—— Dublin and Kingstown, [illegible]
—— Dublin, Wicklow, [illegible]
—— Dunsburg and [illegible]
—— Dundee and Perth, [illegible]
—— Dutch Rhenish, 5*j* [illegible] 16*f* 6*c*—19*m* 5*f* [illegible]
—— East of France, 23*f* [illegible]
—— East Indian, 2*j* 6*c* [illegible]
—— East London, 29*j* [illegible]
—— East Norfolk, 2*m* 10*f* [illegible]
—— Edinburgh and [illegible]
—— Erie, 8*j* 10*b*—11*j* [illegible] 5*f* 4*b*—8*f* 7*c*—9*f* 6 [illegible] 22*f* 7*b*—24*f* 10*b*—25*f* [illegible] 8*a*
—— Forth and Clyde Junction, [illegible]
—— French Railways, [illegible] —1*f* 7*c*
—— Furness, 25*f* 7*f* [illegible]
—— Glasgow City Union, [illegible]
—— and South-Western, [illegible] 26*m* 5*c*
—— Gloucester and Dean, [illegible]
—— Grand Trunk of Canada, [illegible] 25*j* 7*b*—1*f* 7*c*—5*f* [illegible] 8*m* 7*f*—12*m* 10*b*—22 [illegible] 5*c*—30*m* 5*c*
—— International Bridge, [illegible]
—— Great American Railways, [illegible]
—— Great Central of Belgium, [illegible] —27*m* 7*f*—9*m* 10*b* [illegible]
—— Eastern, 4*f* 6*a*—18 [illegible] 7*a*—18*f* 7*c*—24*f* [illegible]
—— Great Indian Peninsular, [illegible] 14*j* 6*c*—21*j* 6*c*—1*f* [illegible]
—— Great Luxembourg, [illegible]
—— Great Northern, 6*j* [illegible] 22*f* 6*d*
—— Great Southern and [illegible] land, 9*f* 5*c*—9*f* 8*c*—[illegible]
—— Great Western, Removal [illegible] between Reading and [illegible]
—— Entertainment in Aid [illegible] Fund of this Company, [illegible]
—— Meeting, 25*f* 7*c*—3*m* [illegible] 13*m* 10*c*
—— Great Western and Brazilian, [illegible]
—— Great Western of Canada, [illegible] —23*j* 6*c*—5*f* 4*f*—19*m* [illegible]
—— Honduras, 13*f* 6*d* [illegible]
—— Hornsastle, 23*m* 5*f* [illegible]
—— Hull and Selby, 30*f* [illegible]
—— Illinois Central, 2*j* 6*c* [illegible]
—— Intercolonial Railway, [illegible]
—— Irish Railways, 15*j* 4*c* [illegible] 26*j* 6*f*—27*j* [illegible] and the Board of [illegible] Commissioner, [illegible]
—— Notes about, 23*j* [illegible]
—— Isle of Wight, [illegible]
—— Italian Railways, [illegible]

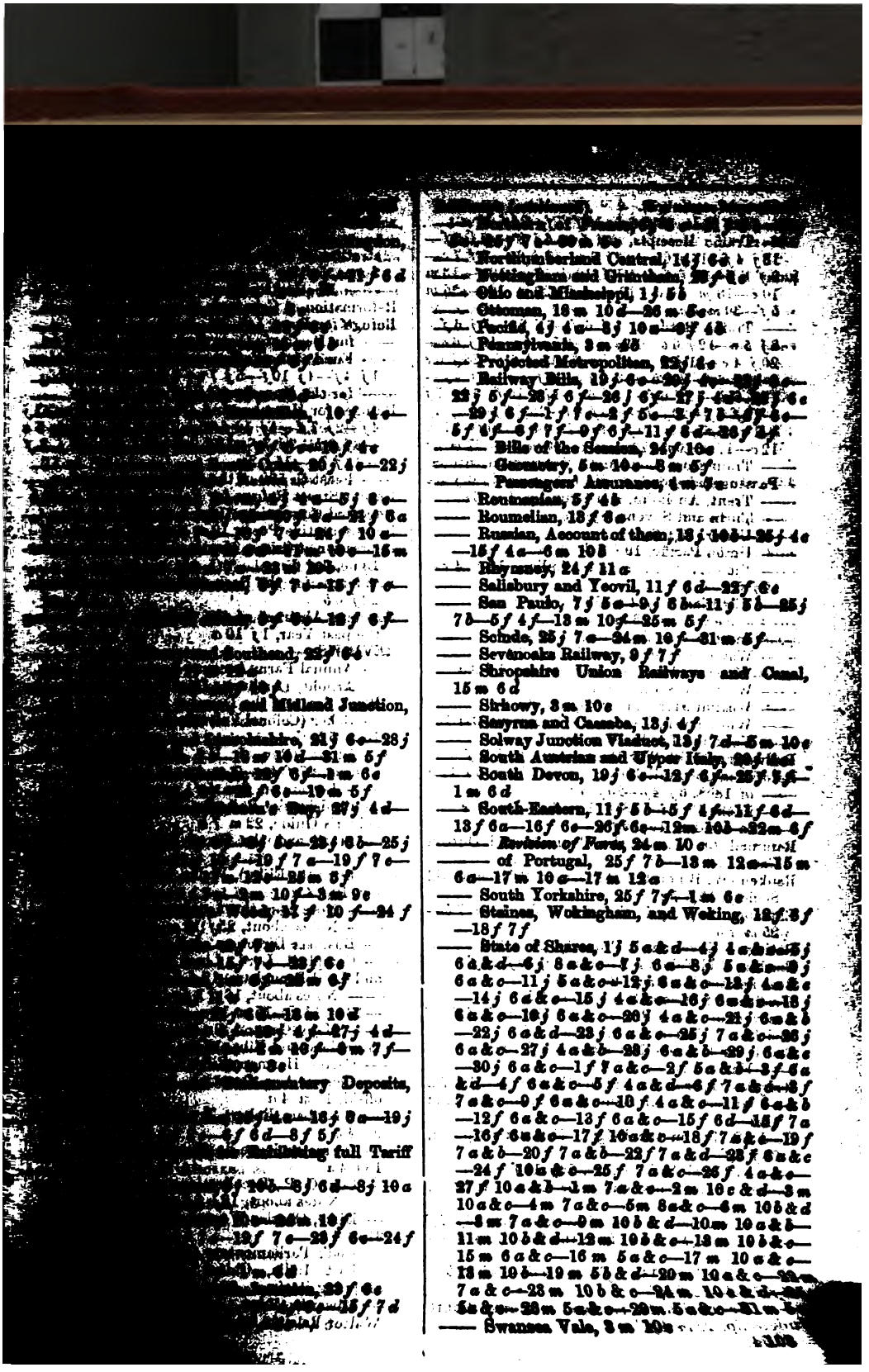

—— Northumberland Central, 14 j 6 a
—— Nottingham and Grimsby, 23 f 8 c
—— Ohio and Mississippi, 1 j 5 b
—— Ottoman, 18 m 10 d—26 m 5 c
—— Pacific, 4 j 4 a—8 j 10 a—9 f 4 b
—— Pennsylvania, 3 m 4 b
—— Projected Metropolitan, 22 j 4 c
—— Railway Bills, 19 j 6 c—20 j 5 a—23 j 6 c—23 j 5 f—23 f 6 f—26 j 6 f—27 j 4 a—27 j 6 c—29 j 6 f—1 f 7 c—2 f 5 c—2 f 7 b—3 f 5 c—5 f 4 f—8 f 7 f—9 f 6 f—11 f 6 d—26 f 2 f
—— Bills of the Session, 24 f 10 c
—— Canterbury, 5 m 10 c—8 m 5 f
—— Passengers' Assurance, 4 m 5 c
—— Roumanian, 5 f 4 b
—— Roumelian, 13 f 3 c
—— Russian, Account of them, 13 j 10 b—25 f 4 c—15 f 4 c—6 m 10 b
—— Rhymney, 24 f 11 a
—— Salisbury and Yeovil, 11 f 6 d—22 f 6 c
—— San Paulo, 7 j 5 c—9 j 5 b—11 j 5 b—25 j 7 b—5 f 4 f—13 m 10 f—25 m 5 f
—— Sclide, 25 j 7 c—24 m 10 f—31 m 5 f
—— Sevenoaks Railway, 9 f 7 f
—— Shropshire Union Railways and Canal, 15 m 6 d
—— Shrhowy, 3 m 10 c
—— Smyrna and Cassaba, 13 j 4 f
—— Solway Junction Viaduct, 13 j 7 d—5 m 10 c
—— South Austrian and Upper Italy, 20 f 6 d
—— South Devon, 19 j 6 c—12 f 6 f—25 f 5 f—1 m 6 d
—— South-Eastern, 11 f 5 b—5 f 4 f—11 f 6 d—13 f 6 a—16 f 6 c—26 f 6 c—12 m 10 b—22 m 6 f
—— *Revision of Fares*, 24 m 10 c
—— of Portugal, 25 f 7 b—13 m 12 c—15 m 6 a—17 m 10 c—17 m 12 c
—— South Yorkshire, 25 f 7 f—1 m 6 c
—— Staines, Wokingham, and Woking, 12 f 3 f—18 f 7 f
—— State of Shares, 1 j 5 a & d—4 j 4 a & c—5 j 6 a & d—6 j 8 a & c—7 j 6 c—8 j 5 a & c—9 j 6 a & c—11 j 5 a & c—12 j 6 a & c—13 f 4 a & c—14 j 6 a & c—15 j 4 a & c—16 j 6 a & c—18 j 6 a & c—19 j 6 a & c—20 j 4 a & c—21 j 6 a & b—22 j 6 a & d—23 j 6 a & c—25 j 7 a & c—26 j 6 a & c—27 j 4 a & b—28 j 6 a & b—29 j 6 a & c—30 j 6 a & c—1 f 7 a & c—2 f 5 a & b—3 f 6 a & d—4 f 6 a & c—5 f 4 a & d—6 f 7 a & c—8 f 7 a & c—9 f 6 a & c—10 f 4 a & c—11 f 6 a & b—12 f 6 a & c—13 f 6 a & c—15 f 6 d—15 f 7 a—16 f 6 a & c—17 f 10 a & c—18 f 7 a & c—19 f 7 a & b—20 f 7 a & b—22 f 7 a & d—23 f 6 a & c—24 f 10 a & c—25 f 7 a & c—26 f 4 a & c—27 f 10 a & b—1 m 7 a & c—2 m 10 c & d—3 m 10 a & c—4 m 7 a & c—5 m 8 a & c—6 m 10 b & d—8 m 7 a & c—9 m 10 b & d—10 m 10 a & b—11 m 10 b & d—12 m 10 b & c—13 m 10 b & c—15 m 6 a & c—16 m 5 a & c—17 m 10 a & c—18 m 10 b—19 m 5 b & d—20 m 10 a & c—22 m 7 a & c—23 m 10 b & c—24 m 10 a & d—25 m 5 a & c—28 m 5 a & c—29 m 5 a & c—31 m 5
—— Swansea Vale, 3 m 10 c

—— Traffic Returns, 5 j 6 f—6 f 6 c—7 j 6 f—
—12 j 6 b—14 j 6 c—15 j 4 c—19 j 6 c—
—21 j 6 c—22 j 5 f—26 j 6 f—28 j 6 c
—6 f 6 c—8 f 7 b—6 f 6 c—5 f 4 f—
—12 f 6 b—12 f 6 f—16 f 6 c—17 f 10 f—18 f 7 f
—20 f 7 c—23 f 6 f—25 f 7 f—26 f 4 f
—2 m 10 f—4 m 7 c—9 m 10 f—11 m
—17 m 10 f—23 m 10 c—26 m 5 c—27 m 7 f
—— Train from London to Warrington without Passengers beyond, so did not proceed, 23 j 5 a
—— Trent, Ancholm, and Grimsby, 1 m 6 c
—— Turin and Savona, 8 j 5 c
—— Ulster, 19 f 7 f
—— Union Pacific, 19 j 9 d.
—— Victoria Station and Pimlico, 15 j 4 c—
18 f 6 c
—— Victorian, 13 j 4 f—13 f 5 b
—— New Room, 13 m 10 b
—— and the War Department, 22 j 5 f
—— Waterford and Limerick, 25 f 7 f
—— Waterloo Junction New Station, 1 j 9 a
—— West Cornwall, 3 m 10 c
—— Westminster and Brompton, 6 j 9 c
—— Whitehaven, Cleator, and Egremont, 3 m 10 c
—— York and Leeds, 19 m 5 f
Railways and the War Department, 22 j 5 f
Rainfall in Cornwall during the past Year, 5 j 11 a
—— of 1868, 6 j 4 f—23 f 4 f
—— in the City for 1868, 1 m 6 c—5 m 10 c
—— in London, 13 f 5 f
Rammell (J. W.) on the Pounsett and Dutton Case, 1 m 5 c
Ranken (W. B.) on the Discharged Prisoners' Aid Society, 12 f 7 c
Rateable Property in the Metropolis, 15 m 7 b—
20 m 7 b
Rating of Government Property, 27 m 9 d
Reading Odd Fellows' Association, 30 j 12 f
Real Estates Intestacy, 29 m 9 b
Receivers of Stolen Goods, 15 m 7 b
Recovery of Stolen Property at Edinburgh, 4 f 9 f
Red River of North America, 23 j 4 f
—— River Distress, Notes about, 6 j 10 d
—— Sea Trade, 22 m 7 c
Redington (Alexander) and the Factory Act, 1 j 7 d
Reed (Gilbert R., on Hammersmith Bridge, 10 m
12 b
Reed (B. B.) on the Belgian Minister's Speech,
5 m 6 f
—— on Naval Architecture, 26 j 12 f
Reeves (Silas), his Case, &c. CIVIL ACTIONS, Hodgson v. Harrison.
Reformation Act and the Law of Registration, 16 f 7 f
Refuge League, Meeting of, on the Ballot, 7 j 5 f—
—— Meetings, 14 j 8 f—21 j 9 d—23 j 12 b—
—12 j 4 f
—— Wards to be received in County Court

—— Jones, 5 f 2 c
—— Meeting to
Reformation of
Refuge for Boys, 1
—— for Destitute
—— Fund of the
1 j 4 f—4 j 10 f—5 j
—— for the Homeless
Refuges for Houseless
4 f—2 j 7 d—4 j 10 f—
—8 j 9 b—9 j 7 f—11
—14 j 7 c—15 j 10
—— Feast to 500 of the
Regent Street Refuge for
Repeated Convictions,
Representative Peers, 19
Repression of Crime, Meeting
Lyne, 1 f 6 c
Residences for the Poor
22 j 6 b
Revenue, Abstract of the
the past Year, 1 j 10 c
REVIEWS:—
—— Annual Farm Accounts
—— Arnold (Arthur)
Black Sea, and the Danube
—— Baker (Colonel Valentine)
15 m 5 b
—— Blunt (Rev. J. H.)
Church, 27 f 4 c—
—— Letters on, 6 m
—— Bradshaw's Railway
holder's Guide, 22 m 7 b
—— Brasil and the River
6 b
—— Burrett (Elihu), Tour
try, 19 j 4 a
—— Note from the Author
—— Notes about, 25 j 12
—— Business Directory
—— Campbell, Lord, Lives
and Lord Brougham
—— Notes about, 15 f 7
—13 m 11 c—25 m 10
—— Major-General Sir
tainebleau and Elba, 1
—— Cartes, Herman, Fifty
—— Central Asia, Question
offski, 16 m 4 a
—— Chambers, Robert, Tra
9 j 4 c
—— Correspondence de
18 j 4 a
—— Cox, G. P., Recollections
—— Notes about, 13 f
—— Dilke, Charles (Sir)
31 m 4 b
—— Dod's Parliamentary
—— East India
Shipping, Statistics
—— Edwards
Wales, Railways

Edward VI., 1 f 6 c
Richardson (Robert) on Railway Communication, 2 m 10 c
Richmond Park, Proposal to Secure the Lane Leading to, 4 m 11 b
Rio de Janeiro City Improvements Company, 26 m 10 b—27 m 7 f
——, Custom-House Frauds, 11 j 6 c—8 f 7 b
——, Fire at the Custom-House of, 28 f 6 c
Ripon (Bishop of) on Disease-Miasmata, &c., 13 m
——, Cathedral, Restoration of, 8 f 7 b
Ritual Commission, 12 j 7 b—20 j 5 c—13 m 12 b—18 f 6 c—6 m 9 f—13 m 3 f—13 m 11 b
Ritualism at All Saints, Margaret Street, 11 m
—— Bishop of Carlisle on, 25 j 5 c
—— Bishop of Norwich on Clerical Dress and Uniformity, 15 f 9 d
—— Lord Ebury on, 14 j 4 c—23 j 5 c
—— Manning (Archbishop) on, 31 m 4 c
—— Meeting of Clergy and Laity, holding Ritualistic Views, on the Judgment of the Privy Council, 13 j 10 c—14 j 12 b
—— Dr Millard on the Privy Council Decision, 18 j 11 b
—— Note on Judgment against Mr Mackonochie, 1 j 7 f—20 j 3 f
—— Notes about, 29 j 10 c—2 f 9 f
—— Order in Council on the St Alban's Case, 16 j 5 c
—— Rev. C. Parnell of Liverpool will discontinue Altar Lights, 1 f 9 d
—— at St Paul's, Walworth, 4 j 3 c—5 f 5 c
—— York (Archbishop of) on the Judgment on the Mackonochie Case, 14 j 10 d
Ritualistic Procession of the "Way of the Cross" at St George's-in-the-East, 27 m 9 d
—— Services at Chestwood, 16 m 5 c
Ritualists, Decision of several, on the mode they shall adopt for Service, 1 f 5 c
River Plate News, 24 f 12 b
—— Ship News, 28 j 12 b
Rivington (Walter) on a Burglary through an Empty House, 9 f 5 c
Robbery, Daring, at Barnet, 11 j 7 c
——— at Chepstow, 30 j 12 b
—— Garrotte, at Sheffield, 13 j 10 f
—— Daring and Impudent, at Bayswater, 1 j 8 c
—— of Bank Notes, 10 f 10 c
Roberts (George), Singular Career of, as a Burglar 18 f 6 c—22 f 9 c
—— (Thos.), Denial of the Wreck, with Loss of 50 Hands, 22 j 12 d
—— (R. W.) on St Patrick's Sick and Burial Society, 11 f 11 d
Robertson (Mrs), Proprietress, not Waitress, at the Hotel in Norfolk Street, 16 m 11 f
Robertson's "School," Notes about, 26 j 5 f—3 f 10 c
Robinson (J. C.) on the Art Treasures of [illegible] Cathedral, 29 j 10 f
Rochester (Bishop) on Voluntaryism, &c.,

—— Naval Reserve, 19m 6b
—— Catholic Petition, 10f 6b
—— Chronicle of Birmingham, 21j 9f
—— Catholics, Statistics of, 22j 5b
—— Statistics of, Abroad, 26j 5d
Penmanship in Real Life, 21j 9c
Perovskaia (General) on the Central Asian Question, 26m 8c—27m 5c
Petrie, Archæological Researches in, 17f 4b
Pembroke (Lord), and Lord St Leonards, Correspondence, 25m 3c
—— (Lord) on Lord Campbell's Lives, 13m 11c
Phillips (A. H.) on the Middlesex Hospital, 7j 5c
Pomfret (Lord) on the Turf, 6m 5b
Portsmouth, Opening of a New Sailors' Home at, 29m 7f
Portuguese, Autograph Note from the Sultan to Prince Charles, 12j 9c
—— Celebration of the Birthday of M. Bratiano, 23j 8c
—— to Coin its own Money, 26m 7b
—— Ministerial Affairs, 12j 9c—19f 9d
—— Miscellaneous News, 26j 5c
—— Subscription from Capitalists, 12j 9c
Powell (Wm., *the Convict*), Release, on a Ticket-of-Leave, 22f 12d
Rous (Adm.) on the Jockey Club Reforms, 13f 9f
—— on the Turf, 11m 11c
Routh (Dr) Appeal for the Cripples' Home, 1j 4f
Rowland (A.) & Sons, Defence of their "Kalydor," 8j 8c
Royal Agricultural Society, 22m 9f
—— Albert Orphan Asylum, 2j 7c—5j 7c—6j 5f—8j 9b—9j 7f—12j 6f—14j 7c—23j 3b—31m 4f
—— Botanic Society, 15f 9d—16m 4b—29m 9f
—— Cornwall Agricultural Society, 16m 4c
—— Free Hospital, 4j 10c
—— Geographical Society Meeting, 13j 3c—27j 8f—10f 10c—25f 4c—10m 10d—24m 12b
—— Horticultural Society, 21j 4c—11f 5c—12f 8c—15m 10b
—— Humane Society, 14j 11c
—— Institution, Mr Abel's Lecture, 17m 4d
—— London Ophthalmic Hospital, 2j 4c—11j 7f
—— Masonic Institution, 11m 5d
—— National Life-Boat Institution, 9j 11d—12m 10f
—— Scottish Academy, 12f 6c
—— Society, 19f 9c
—— of Musicians, 4m 5c
—— United Service Institution Meeting, 20j 10c
Rugby School, Reopening of, 13j 3f
Rushton Marriages, 2f 8c
Rumble (T. W., *O.E.*), not the William Rumble in the Police Report, 19f 10d
Russell (Count Henry), on his Ascent of the French
—— Baptist
—— Bible
—— European
4d
—— Export Trade
—— Miscellaneous
—— New Government
5b
—— New Tariff, 5j 7c
—— Railways, 10f
4c
—— Re-coining
5c
—— Revenue Return, 21
—— Treatment of
Russians in Central Asia,
5f—16m 4c—29
Russian Soldiers and
between, at
Ryan (Charles L.) on
House, 15f 5c—18
Rye (Maria S.) on the
Children, 29m 3f
Sacred Harmonic Society
11d
Sad Case of Unhe
sent to Prison for
Streets, 16j 5m
—— Chairman of
—— Chief-Constable's
23f 12c
—— A Magistrate's
—22j 12d
Sailors' Home, Opening of
29m 7f
Saldanha Bay and
for Paupers, 11f 10
Sale of Poisons Act,
Sale of a Wife at
Salina Navigation
Salisbury (Bishop of),
—20j 7b—25j 11c
9f
Salt Mines of Wieliczka,
Salmon Fishery, Opening
—— Deputation about
Saltpetre, State of the
14j 6b—15j 4b—
—22j 6b—27j
—11f 6f—19f 7d—
Sandberg (C. P.) on
6f
Sanderson (James) on
9f 7b
Sanitary Condition of
Sanitary Inspection
Sartorius (Anna)
charged Soldiers in
Saumarez (Capt.
5f
Saurins, the
Descendants
22f 7

Schleswig-Holstein Question and the Peace, 17 f 8 c
Schnitzler, Ker, & Co. on the Calcutta Telegraph, 17 f 8 c
Scotch Education Bill, 22 m 4 c
—— Pearl Fishing, 12 f 4 d
Scotland and the Scotch, 1 m 5 f
—— Prison Statistics of, 19 m 4 c
—— Representation of, 12 m 9 f
Scott (John) on the Isle of Dogs, 20 f 10 c
Scottish Commercial Tribunal, 2 f 4 c
—— Manners and Customs—Courtship, 5 j 9 f
Sea Birds, on the Preservation of, 4 m 1 f—6 m 8 f—11 m 11 f—13 m 4 f—15 m 4 b—17 m 12 f—25 m 4 f—26 m 9 f—27 m 7 c—30 m 8 c
Sea Captains and Seamen, 2 m 5 c
Seamen's Orphan Children, Institution for, 8 m 3 d
Seeds, Adulteration of, 10 m 5 f—15 m 7 b—15 m 11 c—18 m 5 c
Servian News, 9 m 12 c—10 m 5 m
Sevenoaks and its Railway, 9 f 7 f
Severn, Fisheries and Navigation of, 13 j 12 d
Sewage, Camp, Manure Farm at Aldershott, 22 f 4 c—1 m 6 f
Sewell (H. & S. A.), Complaint Against, 24 f 9 c
—— (W. H.) on the Supposed Earthquake in Suffolk, 12 j 5 f—15 j 3 f
Sewers, City Commission of, Meeting, 17 f 5 d—10 m 11 b—26 m 7 c—25 f 5 c
Shadrake (W. A.) on the Case of Starvation in the Isle of Dogs, 2 f 10 c
Shaftesbury (Earl of) on Minor Workers, &c., 1 f 5 f
—— and the Pawnbrokers, 1 m 9 d—8 m 12 d
Shakespear (J. D.) on Pompeiism, 22 j 12 b
Sharpe (Charles) on Adulteration of Seed, 15 m 7 b
Sheep from the Continent of Europe, 23 f 12 b
—— Cruelty to, in the Cattle Market, 20 m 11 b
—— Starving a Flock of, at Anerley, 13 m 9 c
—— Statistics of, in England, 15 j 7 d
Sheffield, Banquet and Testimonial to Mr Roebuck, 20 m 12 c—22 m 6 f
—— Chamber of Commerce, 20 j 7 f
—— Guardians Neglecting Vaccination, 6 f 11 c
—— Narrow Escape of a Robber at, 2 j 5 d
—— Strike of the Colliers at, 29 j 9 d
—— Another Trade Outrage at, 8 m 9 f—10 m 11 c
Sheriffs for the New Year, 6 f 10 d
Shield (Hugh) on the Laws of Allegiance and Naturalisation, 28 j 8 f
Shields (F. W.) on the Prolongation of Piccadilly to the City, 18 m 7 c
SHIP NEWS :—
—— 1 j 7 c—1 j 8 c—1 j 10 d—2 j 6 d—2 j 9 d—4 j 9 f—4 j 10 b—5 j 5 c—5 j 7 f—6 j 4 f—6 j 7 c—6 j 7 f—7 j 5 f—7 j 9 c & d—8 j 5 f—8 j 7 d & c—9 j 9 c—9 j 12 b—11 j 7 c—11 j 9 d—11 j 10 b—12 j 9 c—12 j 11 c—13 j 4 f—13 j 5 b—13 j 7 d—14 j 5 b—14 j 6 c—14 j 10 f—15 j 5 c—15 j 7 d—16 j 9 d—16 j 12 c—18 j 5 b—18 j 5 c & f—19 j 5 c—19 j 5 c—7 c, two notices—20 j 9 f—21 j 5 c—21 j

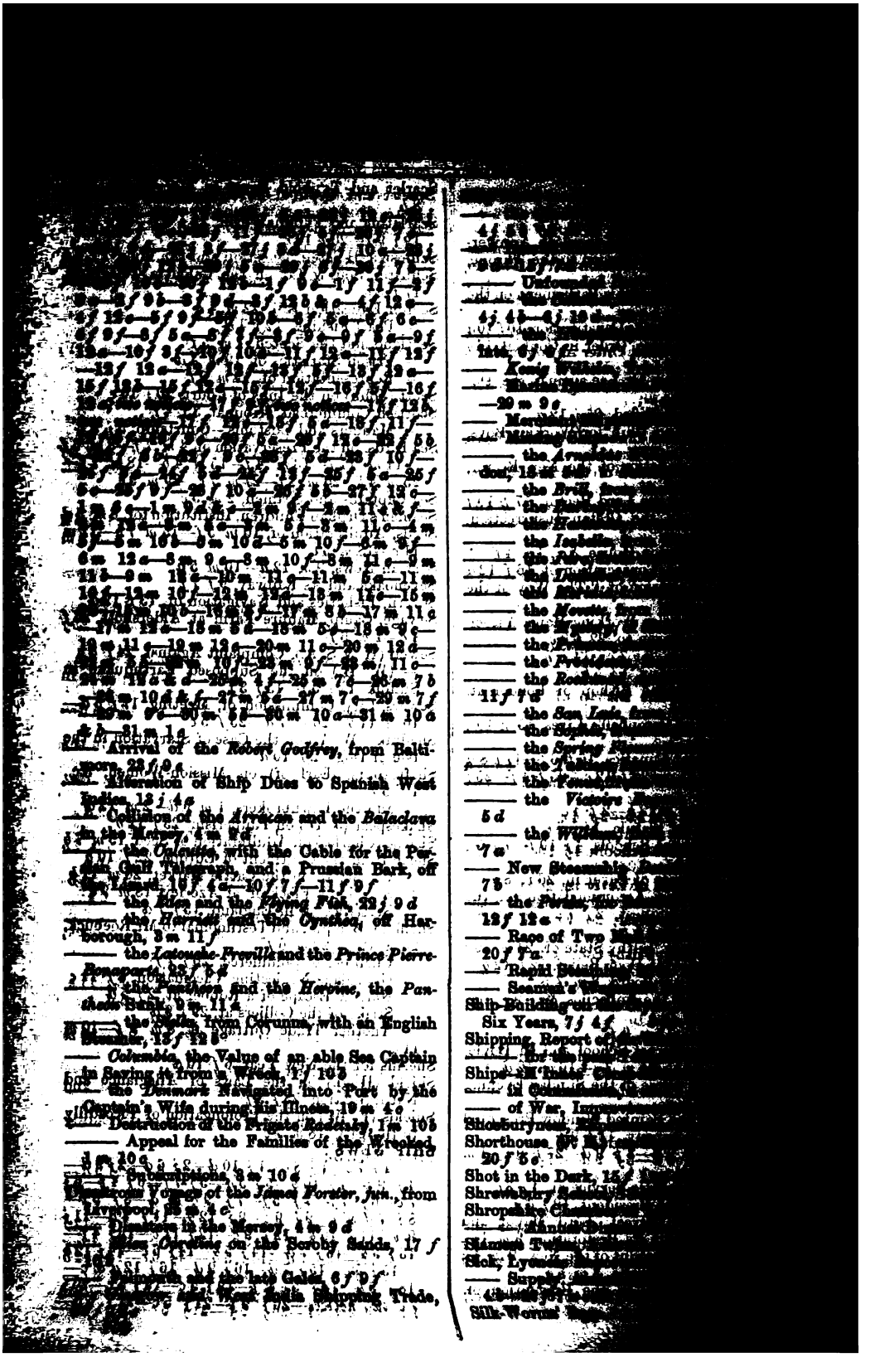

—— Investigation into, 2 f 5 a—5 f 5 a—10 f 10 a—
—— Petition Granted to the Prince, 2 f 5 a
—— Sentence on the Guiteau's, 13 f 12 a
—— Barcelona, Carlist Conspiracy in, 6 f 5 a—7 m 9 a
—— Basque Provinces, Reported Rising in, 21 j 5 a
—— Budget, 8 j 7 d
—— Burgos in a State of Siege, 28 j 10 a
—— Arrest of 13 Canons, 1 Priest, and 70 Partisans for the Murder of the Governor, 29 j 12 a
—— Cathedral, the Art Treasures, 29 j 10 a
—— Cadiz, State of Siege Raised, 17 j 9 a
—— Petition of the Education the Instigators, 7 j 10 a
—— Calonge (Gen.) Struck Off the Army Rolls, 18 j 5 a
—— Canals, Projected, 22 f 12 a
—— Candidate for the Throne, Duke D'Aosta, 16 j 9 a—19 j 9 a
—— Carlist Conspiracy at Navarre, and Alicante, 29 m 7 a
—— Carnival, 12 f 7 a—15 f 10 a
—— Christmas Time at Chelva, 8 j 8 a
—— Climate (The), 13 f 10 b
—— Clergy (The) and the Government, 11 f 7 b
—— Conscription, Rioting about, 18 m 5 a—19 m 11 a—27 m 3 a
—— Demonstration against, 23 m 9 f 5 a—12 a
—— Cortes, Proceedings in, 17 f 5 b—18 f 10 b—20 f 5 a—20 f 5 b—22 f 5 a—23 f 5 a—24 f 5 a—26 f 10 a—27 f 5 a—28 f 5 b—1 m 9 b—1 m 10 a—4 m 5 a—22 m 11 b—23 m 4 b—27 m 5 a
—— Conscription Debate, 12 m 12 a
—— Draught of a Constitution, 4 m 5 b—8 m 4 a—9 m 12 a—25 m 7 c—31 m 10 a
—— Election of President, 15 f 12 a—19 f 5 a—22 f 5 a
—— Explanations Demanded, 16 m 12 d
—— New Cabinet, 6 m 4 a
—— New Ministry, 16 f 5 a
—— Opening of, with Great Ceremony, 12 f 12 d—13 f 12 a—16 f 5 b—17 f 5 a
—— Restrictions on Banks of Crédit Removed, 23 m 9 f
—— Sensational Sitting from the Tragic Death of Don Celestino Olózaga, 23 m 4 b
—— Serrano to Form a Cabinet, 19 f 9 a
—— Stormy Sitting in, 16 m 12 a
—— Crisis (The), 24 f 5 b
—— Cuban Affairs, 1 j 8 b—7 j 9 a—20 j 7 a—26 j 5 b—26 f 10 a—8 m 9 a—27 m 5 a
—— Insurgents' Sentences Suspended, 11 m 5 a
—— Customs Tariff Commission, 11 j 10 a
—— Disarming of the "Volunteers of Liberty," 7 j 9 a—9 j 10 a
—— Dismissal Rumoured of the Papal Nuncio from Madrid, 26 j 9 a
—— Don Fernando at Coburg, 11 f 7 a

[illegible] 15*f* 9 *c*
[illegible] 12*j* 7 *c*—13*j* 10 *c*—19*j* 6 *b*—20*j*
[illegible] 21*j* 5 *c*—21*j* 10 *b*—22*j* 10 *c*—
[illegible] 24 *c*—25*j* 5 *c*
—— Commercial Treaty with Portugal, 8*f* 5 *c*
—— Fight for the Throne, 22*f* 10 *c*
—— Financial Position, 25*j* 5 *b*—2 *m* 4 *c*
—— Freedom of all Religious Worship, 20*j* 9 *c*
[illegible] 1*f* 10 *b*
—— Gamot (Gen.), Manifesto to the Nation, 4*f*
5 *b*
—— Hartzenbusch, News from, 21*j* 5 *c*—1*f* 9 *c*
—— Loan, 2*m* 12 *c*
—— Manifesto of Bourbon's Addresses to the Provisional Government of Spain, 5*f* 8 *c*
—— Reply of Louis D'Orleans to, 6*f* 9*f*
—— Reply to the Queen's Manifesto, 12*f*
7 *c*
—— Hopes and Fears in, 11 *m* 4 *c*
—— Holiday in Spain, 8*f* 10 *b*
—— Liberty of Worship, 16*f* 12 *c*
—— Loan from England, 16*j* 9 *c*
—— Madrid Exchange, 13*j* 8 *c*
—— Malaga, 600 Prisoners taken at, 4*j* 10 *b*
—— Account of the Rising, 8*j* 8*f*—11*j* 8 *b*—
12*j* 8 *c*
—— News about, 5*j* 5 *c*—5*j* 10 *c*—7*j* 10 *c*—
12*j* 9 *c*
—— Note about, 12*j* 5 *b*
—— Raising of the Siege, 15*j* 7 *c*
—— Miscellaneous News, 1*j* 7 *c*—1*j* 8 *b*—2*j* 9 *c*
[illegible] 4*f* 10 *b*, two notices—5*j* 5 *c*—6*j* 7 *b*—7*j*
9 *c*—7*j* 10 *c*—8*j* 7 *c*—8*j* 8 *b*—9*j* 9 *c*—11*j*
[illegible] 12*j* 5 *c*—19*j* 9 *c*—22*j* 10 *d*—25*j* 9 *d*—
[illegible] 12 *c*—29*j* 5 *c*—30*j* 12 *c*—30*j* 12 *b*—2*f*
[illegible] 3*f* 9 *d*—4*f* 12 *c*—6*f* 10 *b*—8*f* 5 *c*—10*f*
[illegible] 12*f* 12 *b*—13*f* 12 *c*—16*f* 5 *b*—16*f* 12 *c*
—24*f* 5 *c*—2 *m* 12 *c*—15 *m* 9 *c*—31 *m* 8 *b*
—— Money Market, 4*j* 8 *c*
—— Montpensier (Duke of), Debate about, 13 *m*
4 *c*
—— New Loan Bill, 10 *m* 5 *c*—12 *m* 12 *c*—15 *m*
10 *c*
—— New Ministry, 4 *m* 4 *c*
—— New-Year's Day in Spain, 5*j* 10 *d*
—— Official Appointments, 15*f* 12 *c*
—— Opening of the Cortes, 10*f* 10 *c*
—— Papal Arms Burnt at Madrid, 28*j* 12 *c*—
[illegible] 2*f* 10 *b*—6*f* 10 *b*
—— Court and the Spanish Government, 27*j* 8 *c*
[illegible] 12*j* *c*
—— Petition from 15,000 Females against Religious Toleration, 14*j* 10 *c*
—— Phillippine Islands, Proposed Reduction of the Customs Tariff, 1*j* 7 *c*
—— The Pope forbids the Archbishop of Santiago and Bishop of Jaen to Sit in the Cortes
Meeting, 6*f* 5 *c*
—— Press, State of, 19*j* 10 *c*
—— Prim (Gen.), New-Year's Gifts, 1*j* 8 *b*
—— Almsgiving of, 8*j* 8 *b*
—— Provisional Government, Resignation of, 24*f*
5 *c*
—— Ratification of the New Government, 2*j* 10 *b*—
[illegible] 3*f* 8 *b*—21*f* 8 *c*—12*j* 10 *c*
[illegible]

[illegible]
—— [illegible] in Public in M[illegible]
—— [illegible] mansion for the [illegible]
—— Public [illegible]
—— Queen Isabella's [illegible]
18*f* 10 *c*
—— Religious [illegible]
—— Royal Palace at [illegible]
—— Salt and Tobacco [illegible]
6 *m* 12 *c*
—— Serrano (Marshal) [illegible]
Cortes, 12*f* 12 *c*
—— Society in Madrid, [illegible]
—— Spanish Affairs, 2[illegible]
—— Protestants [illegible]
lish Fashion in Madrid, [illegible]
—— Theatres, Restriction [illegible]
Sparrows in Canada, 22 *m* [illegible]
Speaker's Levees, 4 *m* 9 *d* [illegible]
—— Dinner, 8 *m* 9 *d*—[illegible]
Spirits, Parliamentary [illegible]
tion of, 11*j* 9 *c*
Spoonbill, a Good Specimen [illegible]
11 *c*
SPORTING INTELLIGENCE [illegible]
—— Acceptances for this [illegible]
10 *c*
—— Anglo-American Cha[illegible]
1869, 2*j* 4*f*—4*j* 6 *f*[illegible]
—— Athletic Exercises, [illegible]
—— Sports at Harrow [illegible]
11 *c*
—— Oxford and Cambridge [illegible]
4 *c*—19 *m* 6 *c* [illegible]
—— Athletic Sports [illegible]
27 *m* 7 *c*
—— at Wellington College [illegible]
—— at Winchester College [illegible]
—— Cambridge University [illegible]
—— Champion Pair-Oared [illegible]
£100, 27*j* 10*f* [illegible]
—— Chester Cup, Entries [illegible]
—— Chester Meeting, 26*f* [illegible]
—— Clifton College [illegible]
—— Derby Course, 12*f* [illegible]
—— Disgraceful Attack [illegible]
the Windsor Steeple-[illegible]
—— Doncaster Races, 4*j* [illegible]
—— Epsom Grand [illegible]
Studd, 4*j* 10 *c*—26*f* [illegible]
—— Scratchings, [illegible]
—— Spring Meeting [illegible]
31 *m* 10 *c*
—— Programmes, [illegible]
—— Eton College Steeple [illegible]
—— "Flying Gilliflower" [illegible]
—— Fox Club, 22*f* [illegible]
—— Grand National [illegible]
—— Her Majesty's [illegible]
25 *b*—30*j* 12*f*—[illegible]
—— Horses in Training [illegible]
—— Hunting [illegible]
25*j* [illegible]

Commission, 27 f 6 a—6 m 6d—22 m 6 a
Stanley (A. P.), Appeal for the Westminster Fe-male Riflers, 22 j 6 a
—— (Dean) on the Irish Church, 1 f 5 d
—— (Lord) on the Different Methods of Returning Members to Parliament, 11 m 5 a
Star Life Assurance Society, 2 m 10 a
Stationery Office, Economy in—Pens to be Mended, 22 j 12 f
Statistical Society—Mr Dudley Baxter on Taxation, 19 j 9 d
Statute of Limitations, Alteration of its Length, 23 f 10 a
Steamship Building on the Clyde, —23 j 10 f—12 f 9 f—17 f —22 m 7 b
Stevens (G. A.) on the Endowed Schools, 24 f 4 f
Stevenson (R.) on the Interbreeding of Animals, 31 m 10 d
Stewart (Mr, *of New York*), his Incredible Income, 12 m 11 d
—— Business, 26 m 5 a
Stock Exchange, Rules and Regulations, 20 f 4 b
Stocks (Foreign), State of the Market, 1 j 5 a—4 j 4 a—5 j 6 a—6 j 8 a—7 j 6 a—8 j 5 a—9 j 6 a—11 j 5 a—12 j 6 a—13 j 4 a—14 j 6 a—15 j 4 a—16 j 6 a—18 j 6 a—19 j 6 a—20 j 4 a—21 j 6 a—22 j 6 a—23 j 6 a—25 j 7 a—26 j 6 a—27 j 4 a—28 j 6 a—29 j 6 a—30 j 6 a—1 f 7 a—3 f 5 a—5 f 6 a—4 f 6 a—5 f 4 a—5 f 6 a—6 f 7 a—8 f 7 a—9 f 6 a—10 f 4 a—11 f 6 a—12 f 6 a—13 f 6 a—15 f 6 d—16 f 6 a—17 f 10 a—18 f 7 a—19 f 7 a—20 f 7 a—22 f 7 a—23 f 6 a—24 f 10 a—25 f 7 a—26 f 4 a—27 f 10 a—2 m 10 a—3 m 10 a—4 m 7 a—5 m 6 a—6 m 10 b—8 m 7 a—9 m 10 b—10 m 10 a—11 m 10 b—12 m 10 b—13 m 10 b—15 m 6 a—16 m 5 a—17 m 10 a—18 m 10 a—19 m 5 b—20 m 10 a—22 m 7 a—23 m 10 b—24 m 10 a—25 m 5 a—26 m 5 a—29 m 5 a—31 m 5 a
Stockholm Poor Petition the United States Congress to aid in their Emigration to America, 5 j 10 b
Stockton-on-Tees, Dinner to the Candidates, and Cheque for their Expenses, 21 j 5 f
Stoker (W. C.) on the Heaton Steel Process, 6 j 8 b
Stone, New Method for Transporting it from the Quarry to the Rail, 24 f 10 a
Storm (severe) in Scotland, 2 m 12 b
Strand, Deputation to the Police Commissioners on the State of the, 24 f 5 f
Strangers' Home for Asiatics, 23 j 5 a
Street (G. E.) on the New Law Courts, 29 j 5 a
Street Tramways, Meeting at Kensington about 1 m 9 f
Streets, Dangers of the, 26 m 8 a—27 m 5 a—29 m 8 a
Streeter (E. W.) on Making Gold Chains, 20 j 9 a
STRIKES:—
—— of the Colliers at Sheffield, 29 j 9 d—30 m 7 a
—— in South Yorkshire, 28 m 9 d—30 m 5 f
—— of the Cotton Operatives at Preston, 28 m 9

—— Printers in Switzerland, 26 m 7 b
—— the Ladies' Shoemakers, 14 j 4 b
—— the Seamen of all Nations in New York, 9 f 4 b—13 f 4 b—17 f 4 b
—— of the Stonemasons of Bradford, 8 j 7 c
—— Threatened, of the Stonemasons in London, 25 f 5 c
—— (Edmund) on the Ritualistic Services at St Mary Magdalen's, 2 f 9 f
—— Village Company, First Stone of a New Village at Brighton, 31 m 7 f
—— Railway from the Tower to Southwark commenced, 17 f 10 c
Queen Canal. See CANALS.
—— Bonds, the Successful Number, 22 j 10 c
—— Mr Fowler's Description of, 18 f 4 c
—— Opening of, 19 m 11 c
—— Secured in a Brick-field, 14 j 9 f
Quilter, West, Banquet to the Conservative Members, 29 f 5 c
Quinton, Rent, 17 f 4 f—22 f 12 d—25 f 5 c—26 f 3 f
—— from Mr. Jules Robert, Asha Sugar Works, 26 f 6 c
—— Montefiore & Co.'s Circular about Sugar Cultivation in Sydney, 29 j 8 c.
—— State of the Market, 6 j 8 b—7 j 6 b—8 j 5 b—9 j 6 c—13 j 4 c—14 j 6 b—15 j 4 b—16 j 8 f—20 j 4 b—21 j 6 d—22 j 5 c—23 j 6 b—27 j 4 c—28 j 6 d—29 j 6 b—30 j 6 b—3 f 6 f—4 f 6 b—6 f 7 f—10 f 4 b—11 f 6 f—12 f 6 c—13 f 6 b—17 f 10 f—18 f 7 b—19 f 7 d—20 f 7 d—24 f 10 b—25 f 7 b—26 f 4 b—27 f 10 c—1 m 7 c—3 m 10 f—4 m 7 b—5 m 8 f—6 m 10 c—10 m 10 d—11 m 10 c—12 m 10 c—13 m 10 b—17 m 10 f—19 m 5 c—20 m 10 b—24 m 10 f—25 m 5 b—26 m 5 b
—— Suicide of a Boy at Northampton, 11 f 12 c
—— of Alfred Beaumont, of London and Birmingham, 4 m 4 c
—— of Mr George Brown, *alias* Childs, at Liverpool, from Poison, 23 f 9 c
—— Singular Directions about his Body and Effects, 23 f 9 c
—— from a Church Tower, at Marlborough, of the Organist, 5 f 5 b
—— of Richard Cotton, a Newmarket Trainer, who threw Himself from a Railway Carriage Window, 16 f 7 c
—— James Duffy, a Station-Master at King's Bridge Station, 23 j 5 c
—— of a Gentleman at the King's Baths, Bath, 29 m 7 b
—— of Christopher Gwynnier, who Shot himself in St James' Park, 11 f 12 f
—— Thomas Radford Hartshorn, who threw Himself from an Upper Window, 19 j 9 f
—— Emma Hobson, drowned in the Neath River, 4 f 12 b
—— [illegible] on the South Western Railway, [illegible]
—— [illegible]
—— [illegible]
—— [illegible]
—— [illegible]
—— [illegible]
Palace, 17 m 8 f
—— Mrs [illegible]
21 j 9 c
—— of Mr [illegible]
maker, 14 f 7 d
—— of Viscount de [illegible]
—— & Young [illegible]
2 f 3 f
—— Attempted, [illegible]
Warwick Street, [illegible]
—— of a Young Man [illegible]
lar Way he was [illegible]
—— Extraordinary, with [illegible]
Town, 25 f 5 f
Suicides in the Serpentine
Sullivan (Adm.) on Gibraltar
Summary Justice in [illegible]
Sun (The), and the Eclipse
Sunday at the Tailorites'
—— Opening of Museums
and against to the Free
11 b—20 m 12 b
—— Meeting against
—— Trading Bill, 26 f
Sunken Treasure, the Law
for, 30 m 7 b
Superstition, a New
21 j 9 f
Surgeons, Royal College
21 j 5 d—22 j 11 f—23 f
5 c
—— The Hunterian
Surrey, Banquet to the
Mid-Surrey at Kingston
—— at Cannon Street
—— Church Association
Surtees (F. R.) on the
SUSPENSIONS:—
—— Adam & Co., of
—— Andrew, J., of Manch
—— Black, George, 25 f
—— Black, James, &
—— Cuban Bank of
—— Hamer, John, of
25 m 5 c
—— Harrop & Somerville
—— Heywood, Robert
—— Horsfall, William
—— Hunter, Finlay, &
—— Lathrop, Loding
12 j 9 f
—— Leadbetter &
—— Montevideo
—— Oldfield, J.
—— Openshaw,
—— Piper, W.
18 f 4 c
—— Samuels, John,

—— (R. W. Cooke) on Employing Women in the Civil Service, 6 *f* 7 *f*

Tea Trade, Chinese Report on the, 21 *b*

—— Indian Tea Gardening, 10 *d*—12 *b*—13 *b*

—— William Ewart Gladstone, 10 *f*

—— Stalk of the Market, 5 *f*—6 *f*—8 *f* 9 *b*—10 *f* 6 *f*—16 *f* 6 *f*—19 *f* 6 *c*—21 *f* 6 *d*—22 *f* 4 *b*—23 *f* 5 *c*—24 *f* 6 *f*—25 *f* 6 *f*—26 *f* 6 *f*—27 *f* 7 *b*—28 *f* 6 *f*—2 *m* 10 *f*—3 *m* 8 *f*—9 *m* 10 *f*—16 *m* 5 *b*—17 *m* 10 *f*—19 *m* 5 *d*—23 *m* 10 *f*—24 *m* 10 *f*—31 *m* 5 *f*

Telegraphic (Local) on the New Electrical Act, 8 *f* 7 *c*

Telegraphs, American-Asiatic Company, Extension of Thirty Years, 22 *f* 2 *b*

—— Atlantic, 20 *m* 10 *c*

—— Baltic Indian, Submarine Company, 22 *f* 6 *c*—1 *f* 7 *b*—23 *f* 6 *b*—26 *f* 7 *c*—3 *m* 10 *f*—15 *m* 5 *b*

—— British and Irish Magnetic Company, 6 *f* 6 *b*—6 *f* 7 *c*

—— to Calcutta, 17 *f* 8 *c*—19 *f* 7 *f*—20 *f* 12 *d*—

—— Construction and Maintenance Company, 10 *f* 4 *b*—3 *m* 10 *c*

—— Cuba, 23 *f* 9 *c*

—— Electric and International, 30 *j* 6 *c*—9 *f* 9 *c*

—— Electric Telegraph Act and the Government, 9 *f* 12 *c*—11 *f* 6 *c*

—— Extension, 19 *j* 6 *c*—3 *m* 5 *d*

—— French Atlantic, 14 *f* 6 *c*—4 *f* 6 *c*—15 *f* 4 *b*

—— to India Company, 22 *f* 3 *c*—23 *f* 6 *c*—26 *f* 6 *d*—3 *f* 7 *f*—23 *f* 6 *f*—10 *m* 6 *c*

—— Indo-European Telegraph, 17 *m* 12 *c*

—— Reuters and Provincial, 6 *f* 6 *f*

—— Magnetic, 17 *f* 10 *f*

—— Mediterranean Extension, 27 *f* 10 *c*—5 *m* 10 *c*—15 *m* 6 *b*—16 *m* 6 *c*—17 *m* 10 *c*

—— from the Red Sea to Bombay, 26 *f* 6 *b*

——— Progress of the *Great Eastern* in Laying it, 15 *f* 7 *d*

—— Reuter's Company Report, 15 *m* 6 *c*—16 *m* 10 *d*

—— Société du Câble Transatlantique Française, 29 *f* 6 *c*

—— Towns in Cornwall now without, to have them, 6 *f* 7 *f*

—— United Kingdom Electric, 1 *m* 7 *c*

Temperance, Archbishop of York on, 20 *f* 9 *c*—24 *f* 8 *c*

Testimonial System, a Word against, 30 *j* 9 *c*

Thorne (Isabel) on Medical Education for Women, 8 *j* 9 *c*

Thames, Rise of, at Maidenhead, 9 *j* 9 *d*—12 *j* 9 *d*—8 *f* 7 *f*—9 *f* 8 *d*—18 *f* 6 *c*

—— Angling Preservation Society, 18 *f* 5 *f*

—— at Wapping, Meeting to Obtain an Embankment there, 26 *m* 4 *f*

—— Embankment Approaches, 10 *f* 8 *c*

——— Viaduct, 5 *f* 7 *f*

——— Effects of the Railway Viaduct on, 11 *m* 7 *c*

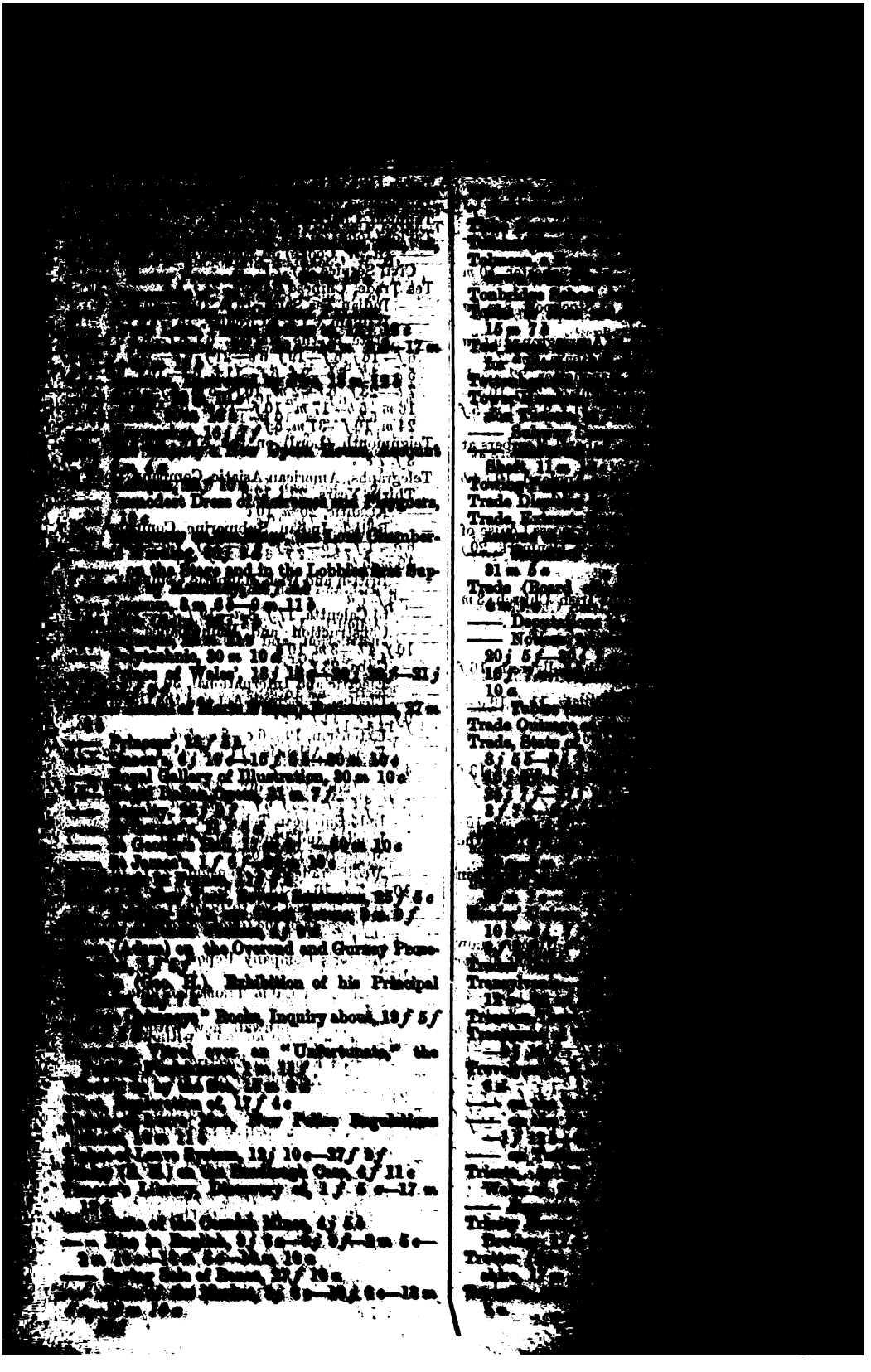

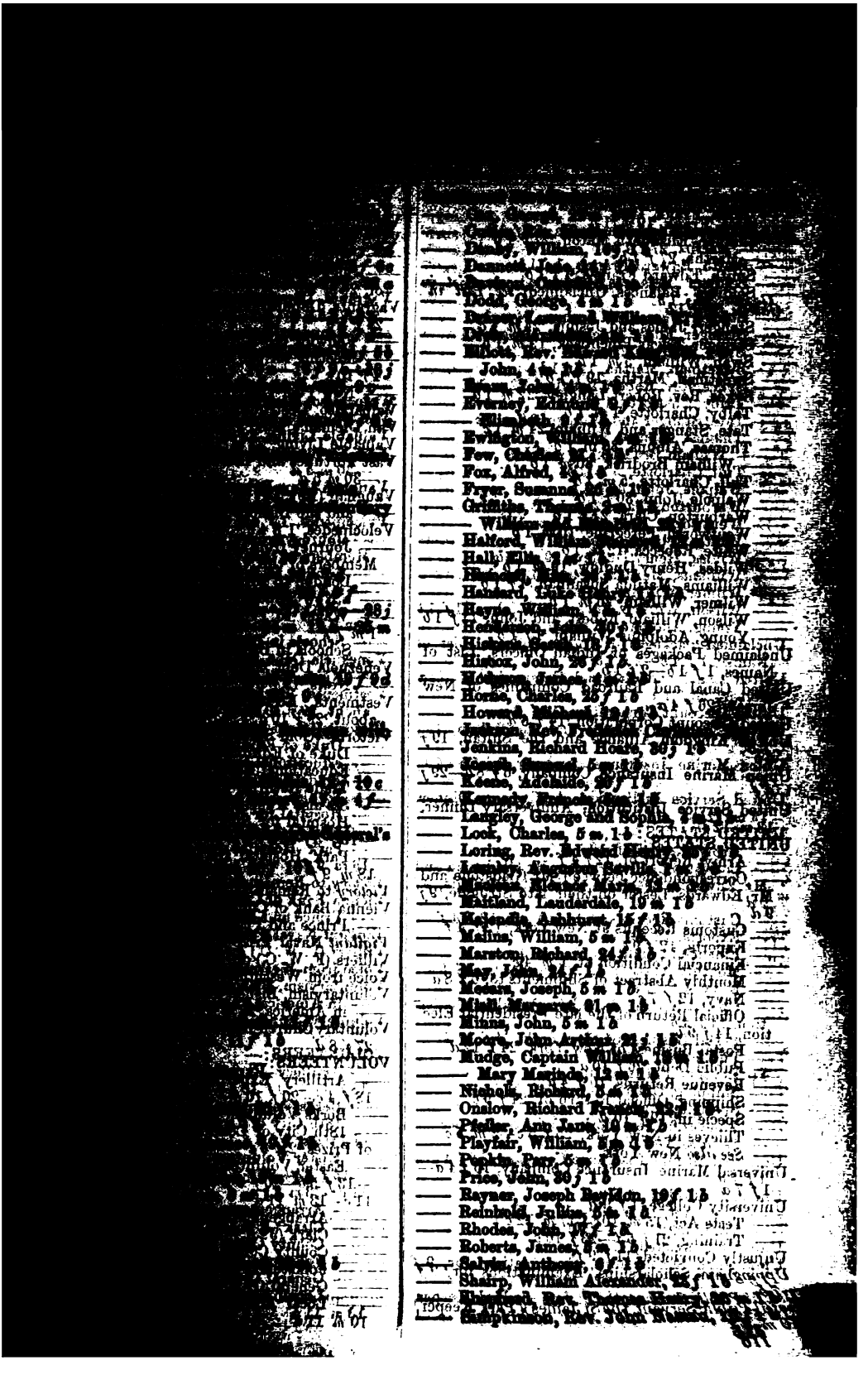

[illegible], 1 f 1 b
[illegible], Unclaimed, see List in [illegible]
[illegible] and Joshua, 24 m 1 c
[illegible], Edgar Hamblett, 19 m 1 b
[illegible], William, 6 m 1 b
[illegible], Martha, 19 f 1 b
[illegible], Rev. Robert Langley, 22 m 1 b
[illegible], Charlotte, 1 m 1 b
[illegible], Stranger and William, 24 m 1 c
[illegible], Alfonso, 20 m 1 b
William Brodrick, 20 m 1 b
Hall, Charlotte, 5 m 1 b
Walpole, John, 30 j 1 b
Warburton, Clara, 21 j 1 b
Wentworth, Peregrine, 19 m 1 b
[illegible], Rebecca, 12 m 1 b
[illegible], Henry Dudley, 19 m 1 b
[illegible], Matilda Susannah, 4 j 1 b
[illegible], William, 22 m 1 b
[illegible], William, Robert, and John, 11 f 1 b
Young, Adolphus William, 1 j 1 b
[illegible] Packages of Indian Officers, List of [illegible] 2 f 1 b—2 f 1 b
[illegible] Canal and Railroad Companies of New [illegible] 20 f 4 c
[illegible] Insurance Corporation, 14 j 6 c
[illegible] Kingdom: Alliance and the Sultan, 19 j [illegible]
[illegible] Marine Insurance Company, 6 j 8 b—29 j [illegible]
[illegible] Service Institution, Anniversary Dinner, [illegible] 13 m 13 c
UNITED STATES:—
Army, Report of, 12 j 4 f
Correspondence between Mr Gladstone and Mr Francis Lester on their late Struggle, 9 j [illegible]
Customs Receipts at New York, 12 f 4 f
Exports, 12 f 8 c
Financial Condition of, 1 m 4 c
Monthly Abstract of Shipments to, 6 j 8 c
Navy, 12 f 7 c
Official Return of the late Presidential Election, 14 j 9 b
Postal Business of New York, 24 f 12 d
Public Debt, 26 j 10 c
Revenue Returns, 10 f 4 c
Shipping, Official Return of, 21 j 9 c
Specie in, 12 f 10 d
Thieves in New York, 25 f 5 c—2 m 5 c
See also New York
[illegible] Mutual Marine Insurance Company, 15 j 4 c—[illegible] f 2 c
[illegible] College, 1 f 9 d
Tests Act, 15 m 10 c—17 m 12 c
Training, 21 j 5 f—22 f 10 c
Tripoly Convicted, 11 f 8 c
[illegible] Scholarships, Examinations for, 9 f [illegible]
[illegible], the St. James's Park Keeper, [illegible]
Vegetable, Dup[illegible]
[illegible] 24 f 5 b—[illegible]
[illegible], Renwick, [illegible]
[illegible], Shooting [illegible]
4 j 10 c
[illegible], New Rose[illegible]
Valparaiso, [illegible]
Van Diemen's [illegible]
Valuable Living, [illegible]
Vast Forbearance [illegible]
—30 m 5 d
Vaughan (Rev. [illegible]
[illegible] and the [illegible]
Velocipedes, 1 f [illegible]
[illegible] Journey [illegible]
Members of [illegible]
[illegible] London [illegible]
[illegible] a Ride [illegible]
[illegible] Wager [illegible]
1 m 1 f [illegible]
[illegible] Schools in [illegible]
Venezuela Debt, [illegible]
[illegible] News, [illegible]
Vestments, [illegible]
about, 29 f [illegible]
Victoria—Gold [illegible]
[illegible] Duke of [illegible]
[illegible] Education [illegible]
[illegible] Trade [illegible]
[illegible] Sir [illegible]
[illegible] Hospital [illegible]
—13 j 5 f—[illegible]
[illegible] Park Hos[illegible]
18 m 9 f [illegible]
Victory to Ren[illegible]
Vienna Bank of [illegible]
[illegible] Prince and [illegible]
Vigilant Naval [illegible]
Villiers (F. W. C.) [illegible]
Voice from Wash[illegible]
Voluntaryism, [illegible]
[illegible] in America [illegible]
Voluntary Chur[illegible]
27 j 8 d
VOLUNTEERS:—
[illegible] Artillery [illegible]
18 f 4 c—20 f 1[illegible]
[illegible] Berks Vol[illegible]
[illegible] 18th City of [illegible]
of Prizes, 2 f 5 [illegible]
[illegible] Easter Vol[illegible]
—13 f 5 b—[illegible]
11 c—13 m 11 c
[illegible] Arrangem[illegible]
[illegible] Clerk [illegible]
[illegible] County [illegible]
[illegible] Fellow[illegible]
[illegible] Gener[illegible]
[illegible] Lieut[illegible]
16 m 11 c

Warlike Spirit in France, 18 m 4 c
Warre (Sir Henry) on the Military Spirit of the French, 9 j 6 b
Warren (Lieut. C.) on his Discovery in Egypt, 7 j 4 d—19 f 9 c
Water-Colour Drawings, Price List of, 22 f 12 a—6 m 5 d
Water-Works Companies, State of Shares, 6 f 10 c—23 j 5 b—30 j 6 b—3 f 6 f—6 f 7 f—10 f 7 f—13 f 6 b—15 f 7 b—20 f 7 f—3 m 10 c—10 m 10 d—13 m 10 b—17 m 10 f—20 m 10 c—24 m 10 f—27 m 8 c
Water Supply in Malta, 17 f 8 f
—— to the Metropolis, 8 m 10 c
Waterson (James) on the Diagonal, 24 f 8 f
Waters (J.) on the Supply of Peruvian Guano, 15 m 6 a—19 m 5 b
Watt (J. R.) on the Great Indian Peninsular Railway, 1 f 12 b
Weather in Australia, 21 m 12 d
—— in February, 9 m 4 f
—— in January, 9 j 7 c
—— in March, 17 m 11 b
—— State of, 1 j 9 d—2 j 11 c—4 j 9 f—6 f 11 c—8 j 4 f—7 j 11 f—8 j 9 d—9 f 7 c—11 j 8 c—12 j 5 c—13 j 9 b—14 j 11 c—15 j 6 c—16 j 8 c—18 j 5 c—19 j 10 c—20 j 10 c—21 j 8 f—11 f—22 j 11 f—25 j 8 f—26 f 12 c—26 j 9 f—27 f 9 c—28 j 11 f—29 j 12 c—11 d—1 f 11 f—2 f 10 c—3 f 12 c—4 f 12 c—5 f 9 f—6 f 5 c—8 f 11 c—9 f 12 b—10 f 12 f—11 f 11 f—13 f 12 f—15 f 5 f—16 f 12 c—17 f 12 c—18 f 11 f—19 f 11 c—20 f 11 f—22 f 6 b—23 f 10 f—24 f 12 d—25 f 11 f—26 f 9 f—27 f 10 f—1 m 6 c—2 m 11 f—3 m 11 f—5 m 9 c—8 m 11 c—9 m 11 b—10 m 11 c—11 m 11 c—12 m 10 f—13 m 11 f—15 m 12 b—16 m 12 b—17 m 11 c—18 m 5 c—19 m 11 c—20 m 11 c—22 m 6 c—23 m 11 b—24 m 12 d—25 m 9 c—26 m 9 c—29 m 9 d—30 m 9 c—31 m 10 c
Webb (John), Price Sale List of his Historical Pictures, Sevres, Porcelain, etc., 23 m 4 f
Webster (Thomas) on the New Law Courts, 22 m 10 d
Wednesbury, Dinner to the Returned Members for, 8 f 5 f
Weights and Measures, False, Prosecutions for, 9 m 12 b
—— List of Persons Fined in Kentish Town for, 27 m 5 b
Wellington College Athletic Sports, 17 m 4 d
—— Awards and Prizes, 4 m 9 d
—— the Divinity Prize of the Archbishop of Canterbury to be continued, 26 j 9 b
—— Meetings, 18 f 9 f
—— (Duke of), Banquet to, by the Deputy-Lieutenants and Magistrates of Middlesex, 6 j 8 b—8 f 11 d
West Indian Mail Route, 14 j 7 c—22 j 10 c

[illegible] Mel.
—— [illegible] to Poison the President of Nicara-
gua, 27 j 6 a
—— [illegible] Intelligence, 13 j 7 a—14 j 7 b
[illegible] m 2 b—17 m 12 a—[illegible] m 9 f—30 m
—— News, 30 m 12 b
—— Crops, 14 j 7 b
—— [illegible] to the Bank of Santander, 16 m
—— Shocks in Santiago, 30 m 7 e
—— [illegible], 16 m 12 b
—— [illegible], 18 f 5 c
—— [illegible] from the Guanape Islands, 16 m 12 b
—— [illegible] Films, 13 j 7 d
—— Col. Lounds Shot for Revolt, 8 m 5 b
—— Miscellaneous News, 4 j 10 b—16 m 12 b
—— 30 j 12 b—12 f 9 c—13 f 5 c—17 m 11 a
—— [illegible], 30 m 5 d
—— Opening of the Legislature at Spanish Town, 14 j 7 b
—— Public Funeral to Captain O'Higgins, 3 m 5 b
—— Ship News, 14 j 7 b [illegible] 30 j 13 c—13 f 5 c [illegible] m 5 c—17 m 11 b—30 m 5 d
Westlake (Alice) on the Women's Club, 19 j 7 a [illegible] 26 j 5 a
Westminster (Marquis of), Health of, 13 f 9 f
—— Abbey, New Painted Windows in, 26 j 10 f
—— Female Refuge, 22 j 6 c—28 j 5 c—16 f [illegible]
—— School, Presentation of a Bust of Sir Francis Burdett to, by his Daughter, 19 f 9 a
—— Improvements in, 29 j 9 f
—— Examination for Exhibitions, 25 m 7 b
—— Statistics of, 29 m 5 a
—— Street Semaphore Signals, Accidents at, 6 j [illegible]
Whale Fishing in the Pacific, 13 f 4 f
Whalley (G. H.) on the Mayor of Cork, 9 f 12 d
What will be—a Clergyman's Prognostications, [illegible] 9 f
Wheat Crop of 1868, 26 j 4 e
—— of California, 10 f 4 b—1 m 7 a
Wheat, Messrs Horne & Co. on the Harvest and [illegible] 7 j 6 a
—— [illegible]'s Report of the Trade, 1 f 7 a
—— Return of Amount paid for, in 1868, 25 m [illegible]
—— Statistics of, 29 j 4 f
[illegible] (James) on Emigration to Queensland, 26 f 3 c
—— Queensland Wool, 11 f 6 a
Whewell (Rev. Dr), Noble Benefaction, 15 f 5 a
Whipping a Schoolboy, a Tragical Scene, 12 j 7 f
White (Henry) on the [illegible], 19 j 4 f
[illegible] Embankment Approaches, 10 f 3 c
Whitechapel Union Deputation to Poor-Law Board, [illegible]
—— [illegible], Verdict against an [illegible],
[illegible]
Wi[illegible]
—— Mr [illegible]
Wi[illegible]
Wilde (E.) on [illegible] Defective [illegible]
Wilkins (Charles) on [illegible]
Wilkinson (J. G.) [illegible]
Williams (W.) [illegible] 17 f 12 [illegible]—30 [illegible]
WILLS AND BEQUESTS [illegible]
—— Ashburton, [illegible]
—— Barker, George, 7 [illegible]
—— [illegible]
—— Beckett, John S[illegible]
—— Bentinck, [illegible]
—— Carysfort, Earl and [illegible]
—— Curtis, Adm. [illegible]
—— Dalrymple, [illegible] 23 j 5 c
—— Devonshire, [illegible]
—— Edwardes, Capt[illegible]
—— Edwards, [illegible]
—— Major-Gen. [illegible]
—— Glasgow, Earl of, [illegible]
—— Ellis, Sir Henry, [illegible]
—— Farnham, [illegible] 7 j 9 b—15 j [illegible]
—— Hankey, John Barnard [illegible]
—— Hope-Vere, [illegible] 27 f 7 f
—— Humphery, John [illegible]
—— Johnson, John [illegible] well, etc., [illegible]
—— Langdale, Hon. C[illegible]
—— Perry, Thos. [illegible]
—— Scott, General W[illegible]
—— Seymour, [illegible]
—— Stanley, Rev. R. [illegible]
—— Tollemache, [illegible]
—— Virtue, George, [illegible]
—— Wright, Miss [illegible]
Winchester College, [illegible]
Windfall to an [illegible]
Wine and Beerhouse Bill, [illegible]
Wines, Price List [illegible] Hastings' Cellar, [illegible] 10 [illegible]
—— Circular on [illegible]
—— Consumption [illegible] 29 m 5 a
—— Imports of Sherry [illegible] past Year, 3 f 5 a [illegible]
—— from Oporto during [illegible]
Wolstenholme (J.) on [illegible] shire, 17 m 12 b
Women's Club, Proposed [illegible] don, 16 j 5 c—[illegible]
Women, Employment [illegible] 7 f
Wooden [illegible]
Woodford (Rev. [illegible]) on, 31 m 7 b
Wool, Australian [illegible]
—— Colonial [illegible]
—— [illegible]
—— Queensland [illegible]

—— of the *Horace B. Ball*, and [illegible]
—— of the *Italian*, off Cape [illegible]
—— of the *Lady Londesborough*, 1*f* [illegible]
—— of a Large Vessel in the Frith of Clyde, 6*f* 9*f*
—— of the *Lotine*, in 1799, intention to [illegible] for the Lost Treasure, 30 *m* 7*b*
—— of the *Madeira*, in Pratos Shoals, 29 *m* 7*c*
—— of the *Moro Castle*, on the Galloper [illegible], 16 *m* 5*f*
—— of the *Ocean Home*, 4*j* 10*d*
—— of the *Queen of the Tyne*, on the [illegible] Sands, 1*f* 5*c*
—— of the *Santiago*, in the Straits of Magellan, 17 *m* 4*d*—19 *m* 11*d*
—— of the *Sandringham*, on Romney Flats, 5*j* 5*b*
—— of a Schooner, from Aberdeen, in the Firth of Forth, 18*f* 9*f*
—— of the *Scotia*, from Grangemouth, 22*j* 9*d*
—— of the *Sisters*, of Blythe, Landing of the Survivors, 30 *m* 9*f*
—— of a Smack, with all Hands, off Spurn Light, 21*j* 9*c*
—— of the *Sophia*, 13*j* 7*c*
—— of the *Southern Empire*, Safety of the Crew, 19*j* 9*b*
—— of the *Syrian*, at Corcubion Bay, 5*f* 10*d*
—— of the *Thomas Gillespie*, of Newcastle, 6*j* 10*c*
—— of the *Thomas*, of Poole, 26*j* 9*c*
—— of the *Tritonia*, off Syracuse, 10 *m* 5*a*
—— on the American Coast, 15 *m* 7*c*
—— on the Goodwin Sands, 26*j* 5*d*
—— on the Scottish Coast, 4 *m* 6*f*—8 *m* 10*a*
Wyndham (Percy) on Admiral Rous and the Turf, 17*f* 12*f*
Wyllie (John, W. S.) on the Russians in Central Asia, 17*f* 4*f*
—— on the Turf, 24*f* 5*c*

X.

Xenos (Stefanos) on the Overend-Gurney Affair, 19*j* 10*c*—26*j* 6*c*—30*j* 9*f*

Y.

Year of Drought, 19*f* 6*f*
—— of Heat, Mr Glaisher's Return, 4*f* 4*f*
Yeo (J. B.) on the State of the Dead Awaiting an Inquest in St Mary-le-Strand, 2*j* 7*c*
York (Archbishop of) on Temperance, 23*f* 9*c*
—— Cathedral, Receipts and Expenditure of, 15*f* 4*f*
—— Note about, 24*f* 8*c*
Yorkshire (North), Discovery of Lead Ore in, 30 *m* 5*c*
—— Earthquake in, *see* EARTHQUAKES.
—— Heavy Rains in, 11*f* 12*c*
—— Incendiarism at Stubbs Walden, 9*f* 5*b*
—— Land-Slip at White Nab Bay, 21*j* 7*c*
—— State of the Season in, 10*f* 10*a*—4 *m* 8*c*
—— Stock Sales, 16 *m* 6*a*—24 *m* 9*f*

THE TIMES NEWSPAPER

NEWSPAPER

1869.

QUARTER—APRIL 1 TO JUNE 30.

"...y of a country is to be found in its newspapers."

LORD MACAULAY.

London:
30 CATHERINE STREET, STRAND, W.C.
1869.

...ights of Translation Reserved

INDEX

TO THE

NEWSPAPER.

1869.

QUARTER APRIL 1 TO JUNE 30.

History of a country is to be found in its newspapers.
Lord Macaulay.

London:
20 CATHERINE STREET, STRAND, W.C.
1869.

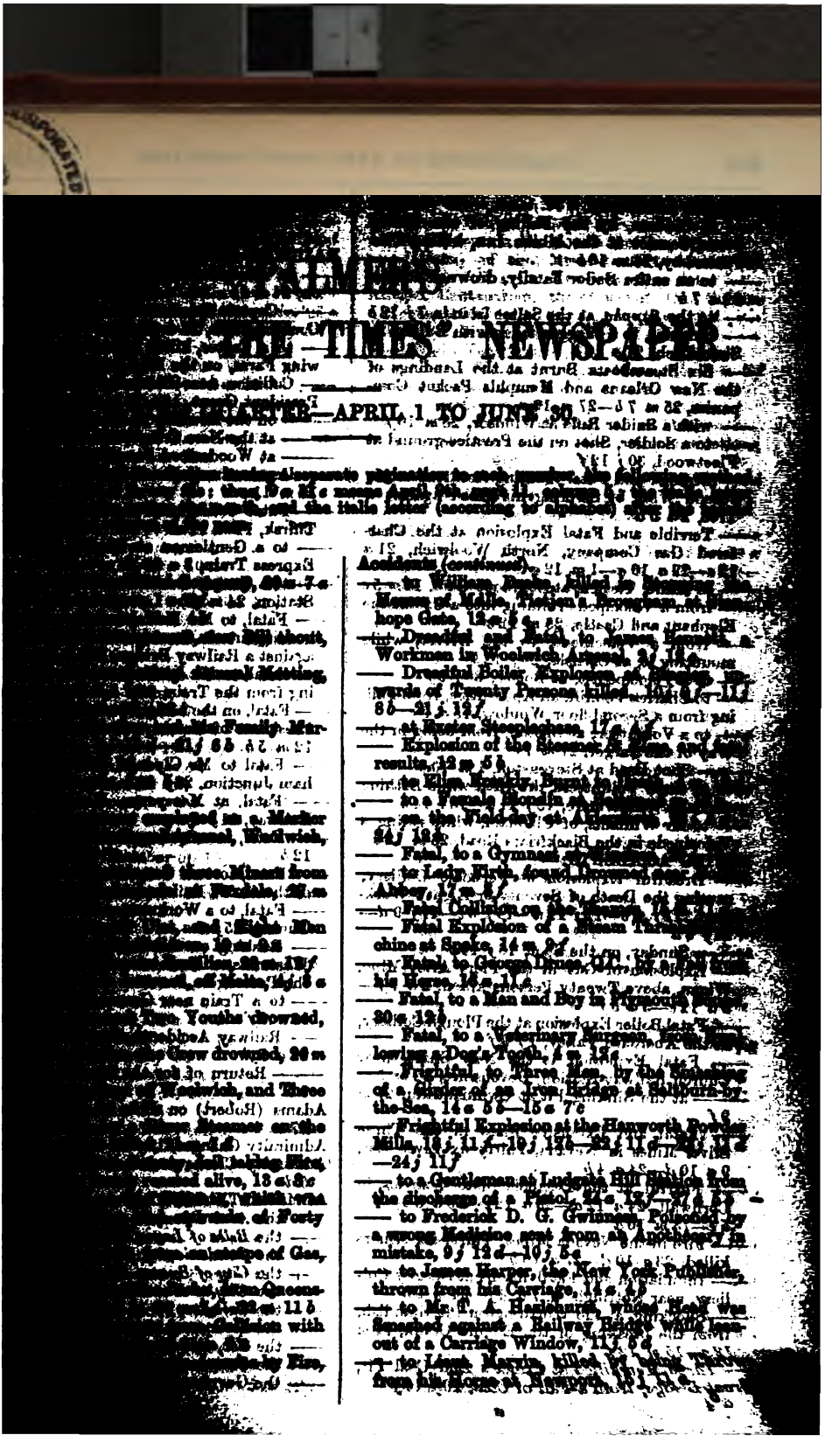

—TIMES" NEWSPAPER

—QUARTER—APRIL 1 TO JUNE 30

Accidents (continued).
—— to William Banks, killed by Machinery, Messrs. Mills, Victoria Docks, 14 s. 6 d.
—— to Dreadful and Fatal, to Steam Vessel, Workmen in Woolwich Arsenal, 2 j. 14 s.
—— Dreadful Boiler Explosion at Glasgow, 10 persons of Twenty Persons Killed, 11 j. 8 d—21 j. 12 j.
—— at Euston Steeplechase, 17 s. 6 d.
—— Explosion of the Steamer A. Boyd, fatal results, 12 s. 5 d.
—— to Ellen Kendrick, Burnt to Death, 14 s.
—— to a Female Bonella, 14 s.
—— on the Field day at Aldershot, 14 j. 12 d.
—— Fatal, to a Gymnast, 14 s.
—— to Lady Firth, fractured Thigh, 14 s. Abbey, 17 s. 6 d.
—— Fatal Collision on the Severn, 14 s.
—— Fatal Explosion of a Steam Threshing Machine at Speke, 14 s. 9 d.
—— Fatal, to George Dines, Q.C., by Drowning, his Horse, 14 s. 6 d.
—— Fatal, to a Man and Boy in Plymouth Sound, 20 s. 12 d.
—— Fatal, to a Veterinary Surgeon, from Swallowing a Dog's Tooth, 5 s. 12 d.
—— Frightful, to Three Men, by the Breaking of a Girder of an Iron Bridge at Shoreham-by-the-Sea, 14 s. 5 d—15 s. 7 d.
—— Frightful Explosion at the Hanworth Powder Mills, 18 j. 11 d—19 j. 12 d—22 j. 11 d—23 j. 12 d—24 j. 11 d.
—— to a Gentleman at Ludgate Hill Station from the discharge of a Pistol, 24 s. 12 d—27 j. 11 d.
—— to Frederick D. G. Gwinnett, Poisoned by a wrong Medicine sent from an Apothecary's in mistake, 9 j. 12 d—10 j. 5 s.
—— to James Harper, the New York Publisher, thrown from his Carriage, 14 s. 5 d.
—— to Mr. T. A. Haslehurst, whose Head was smashed against a Railway Bridge while leaning out of a Carriage Window, 11 j. 5 d.
—— to Lieut. Morris, killed by falling from his Horse at Hanworth, 18 j. 12 d.

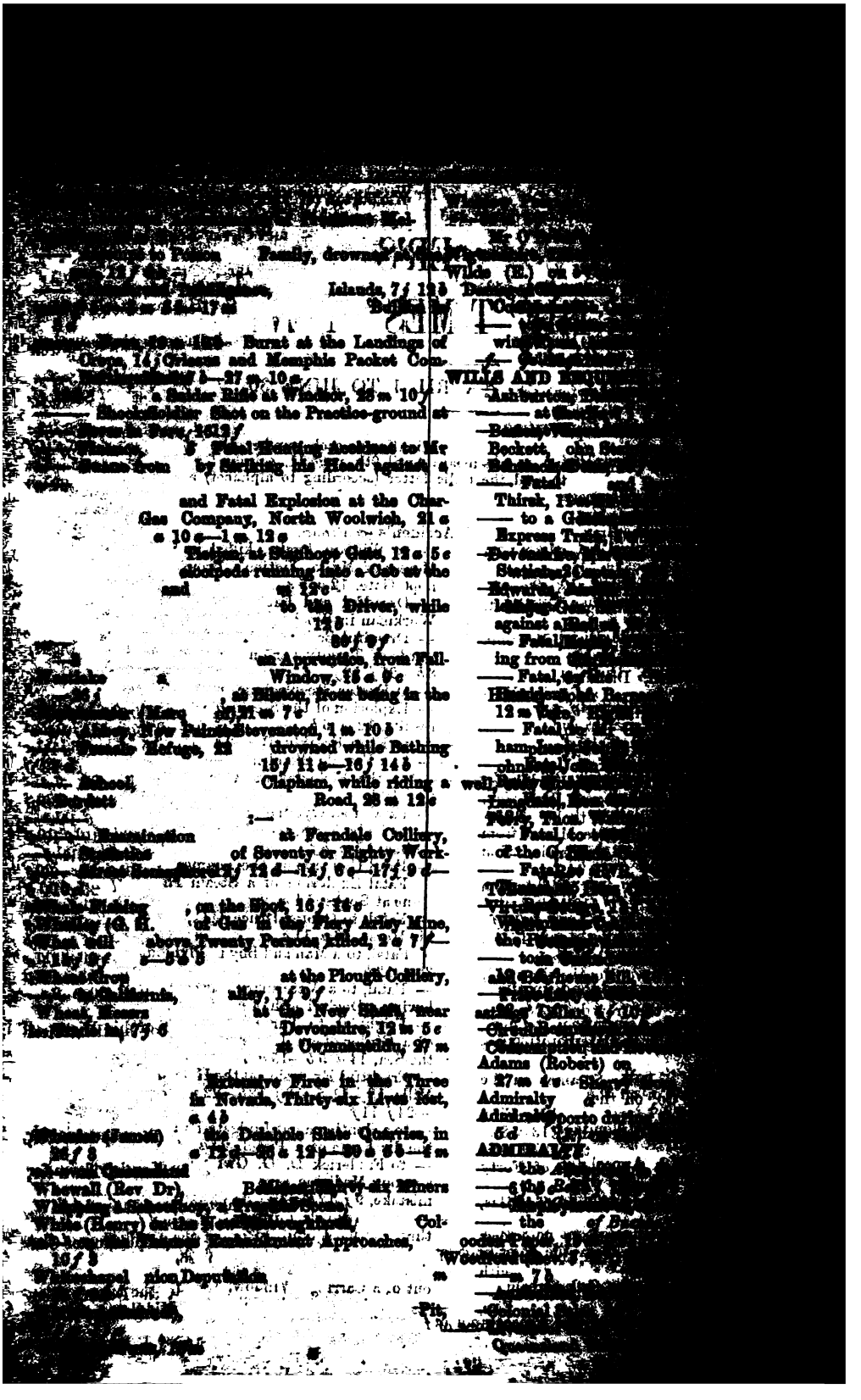

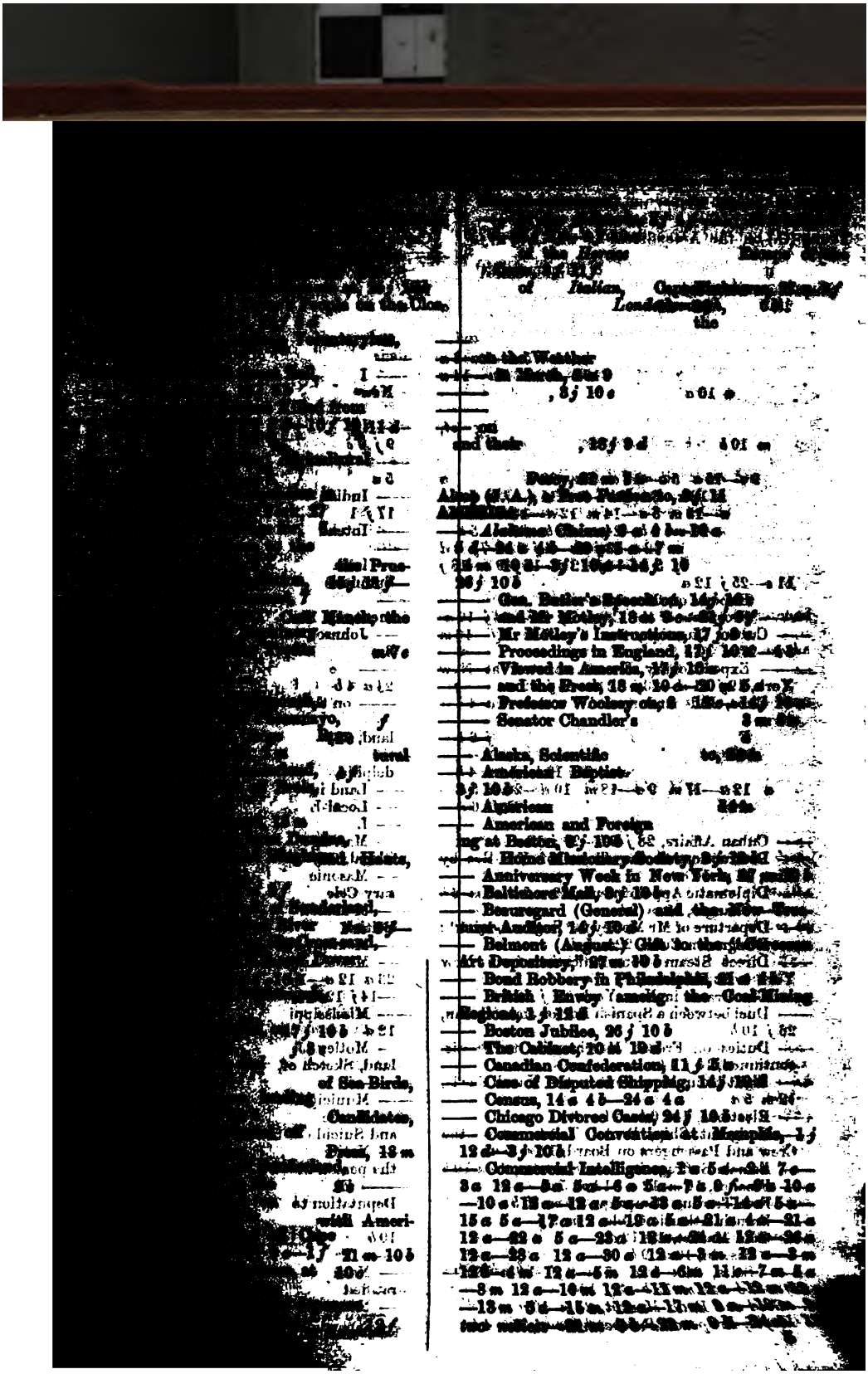

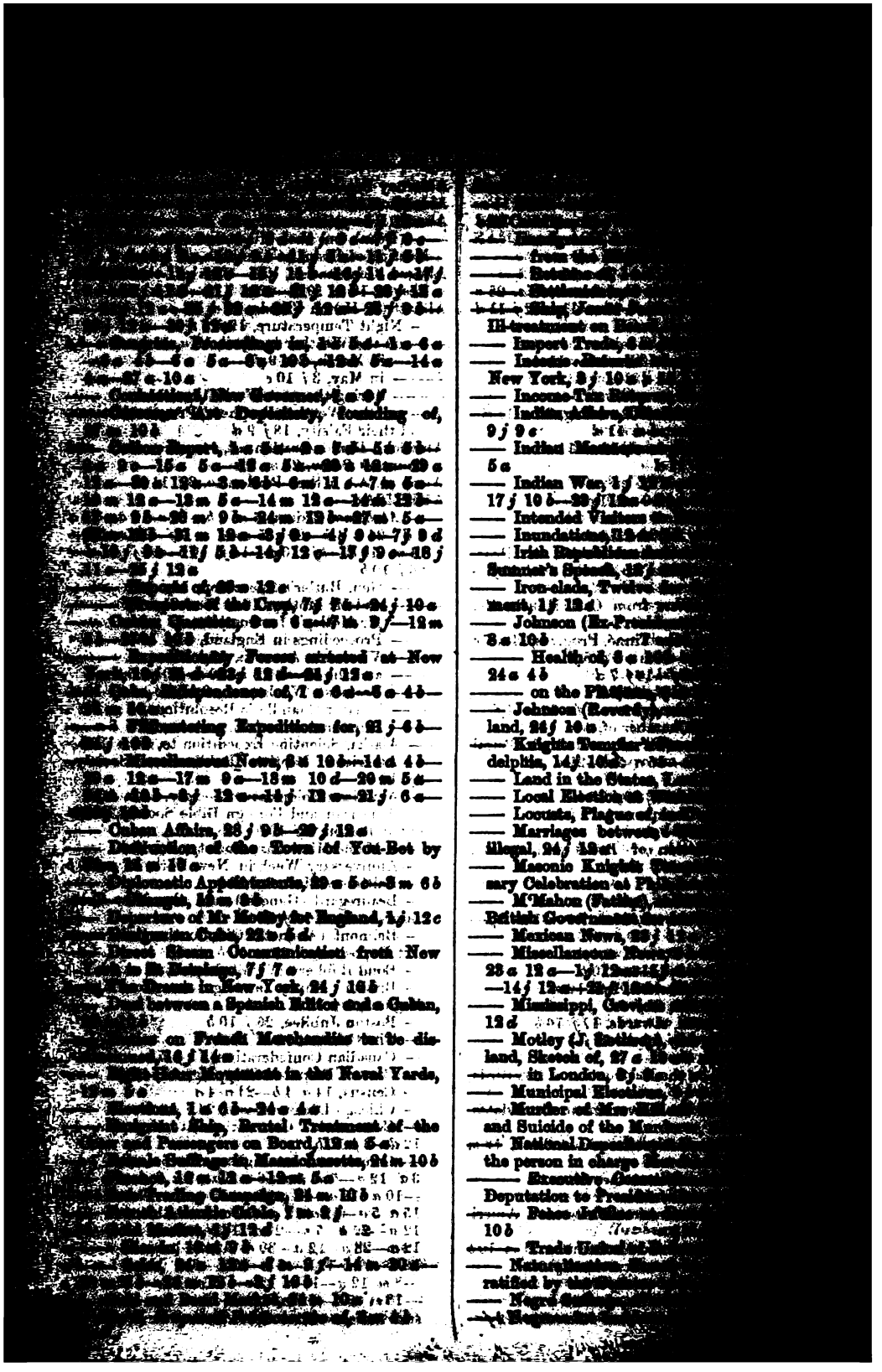

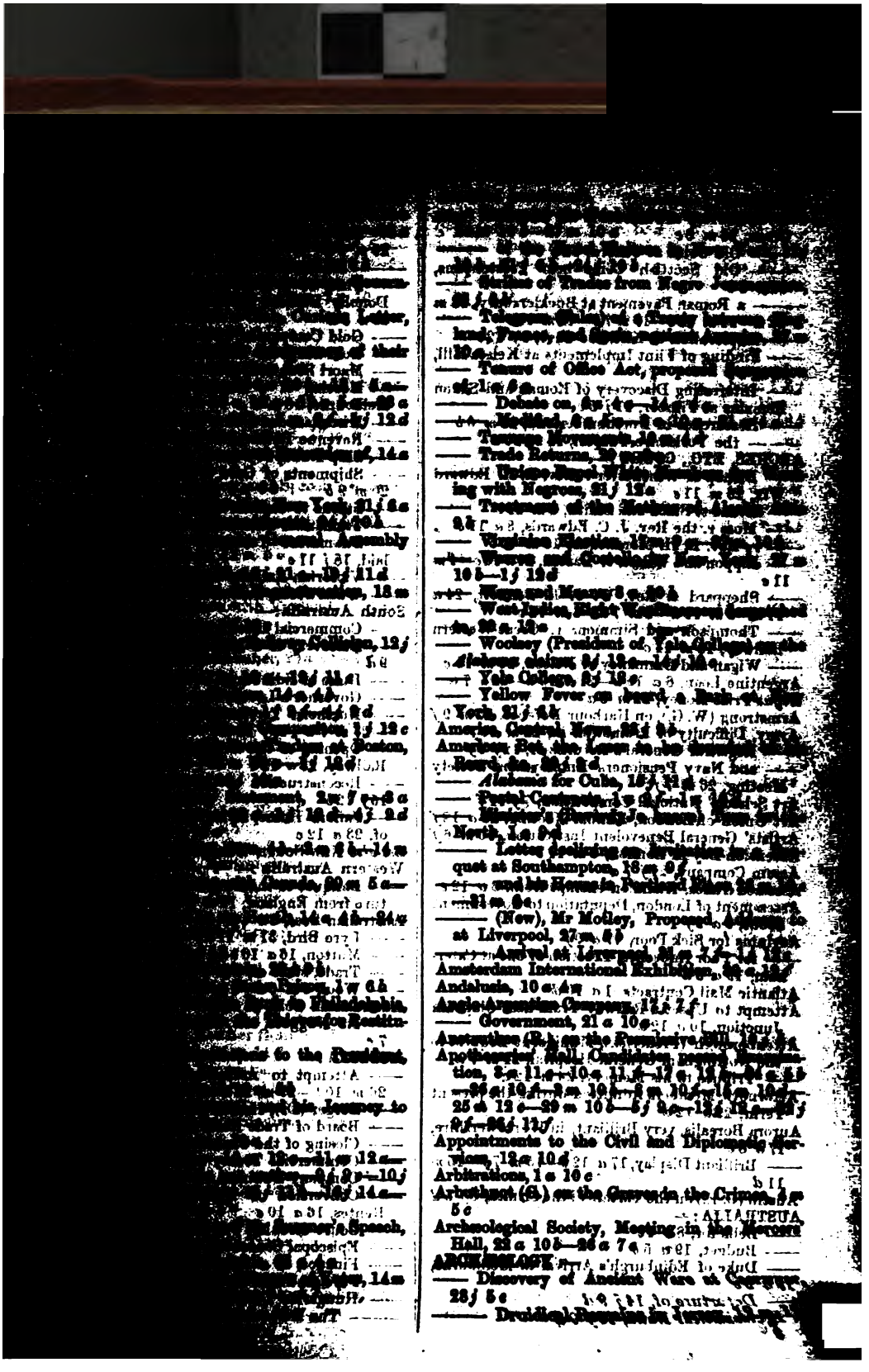

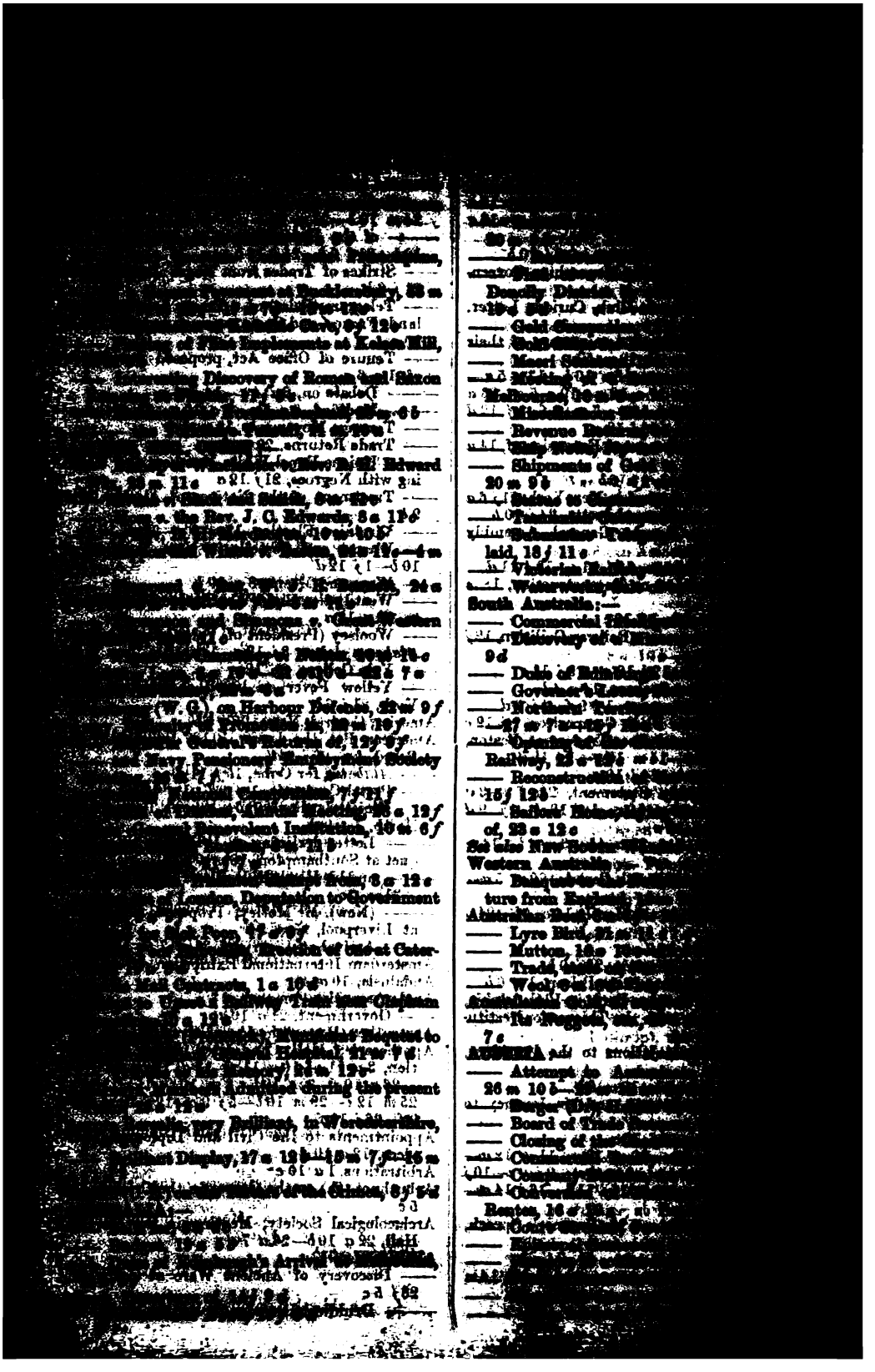

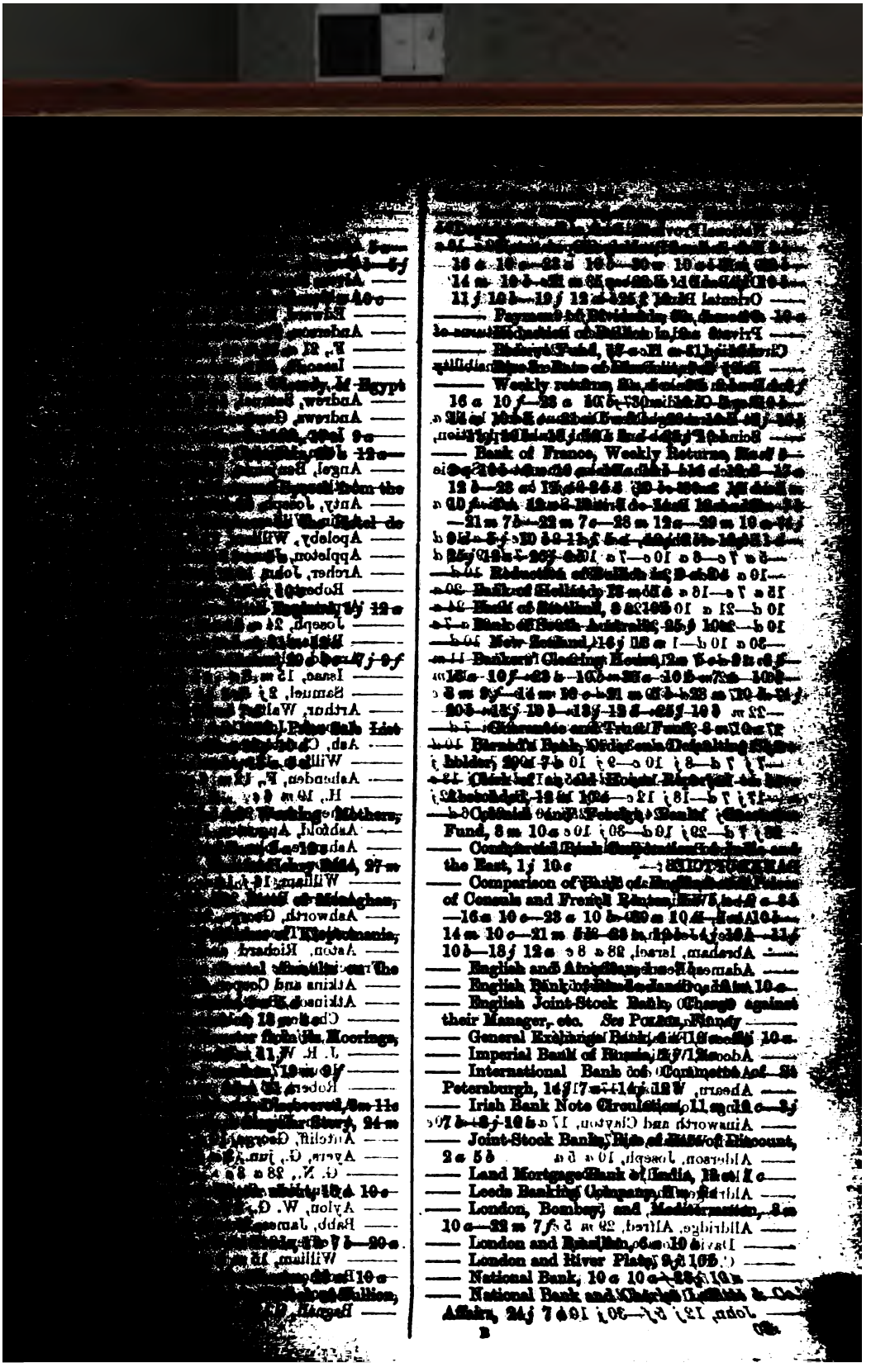

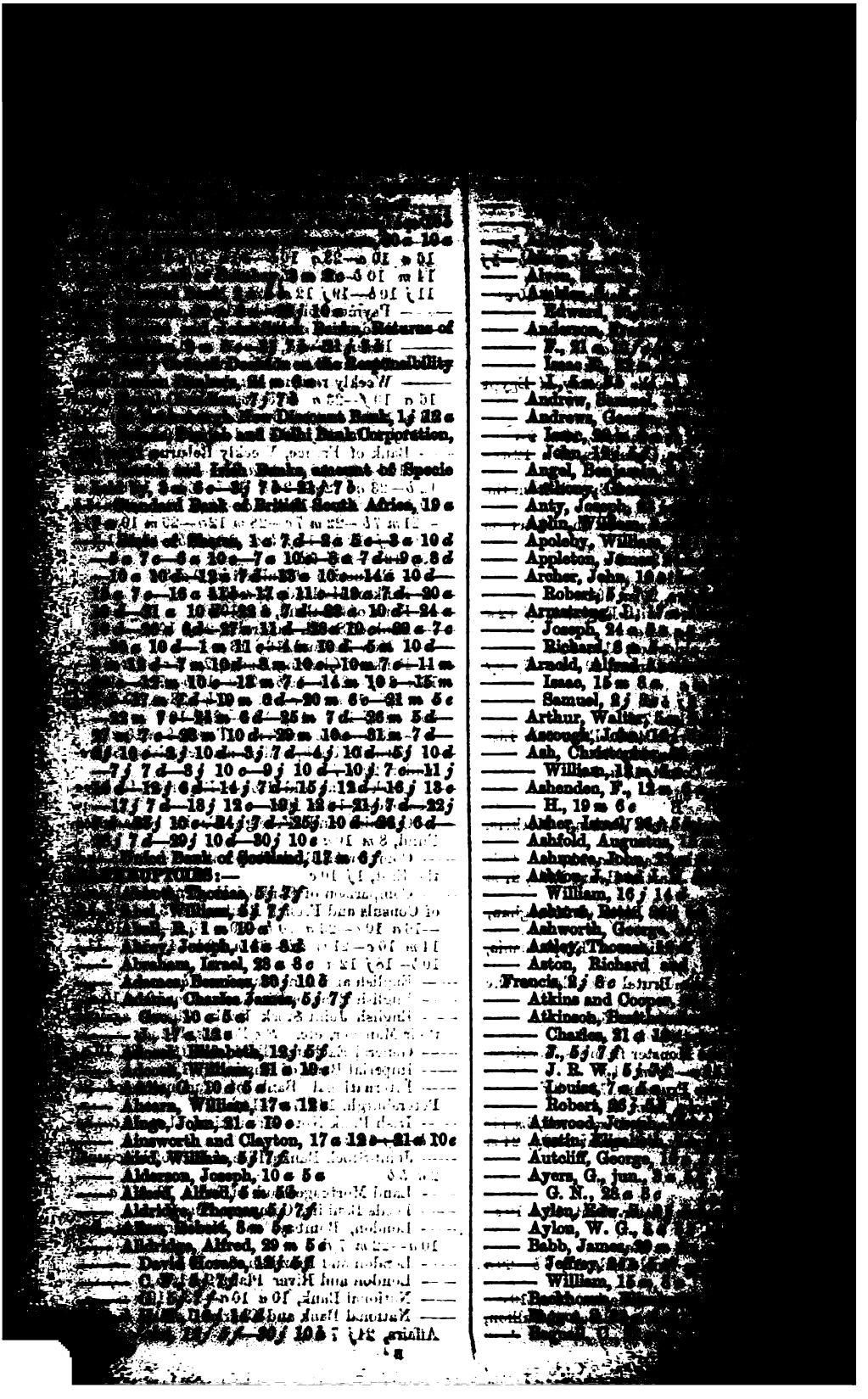

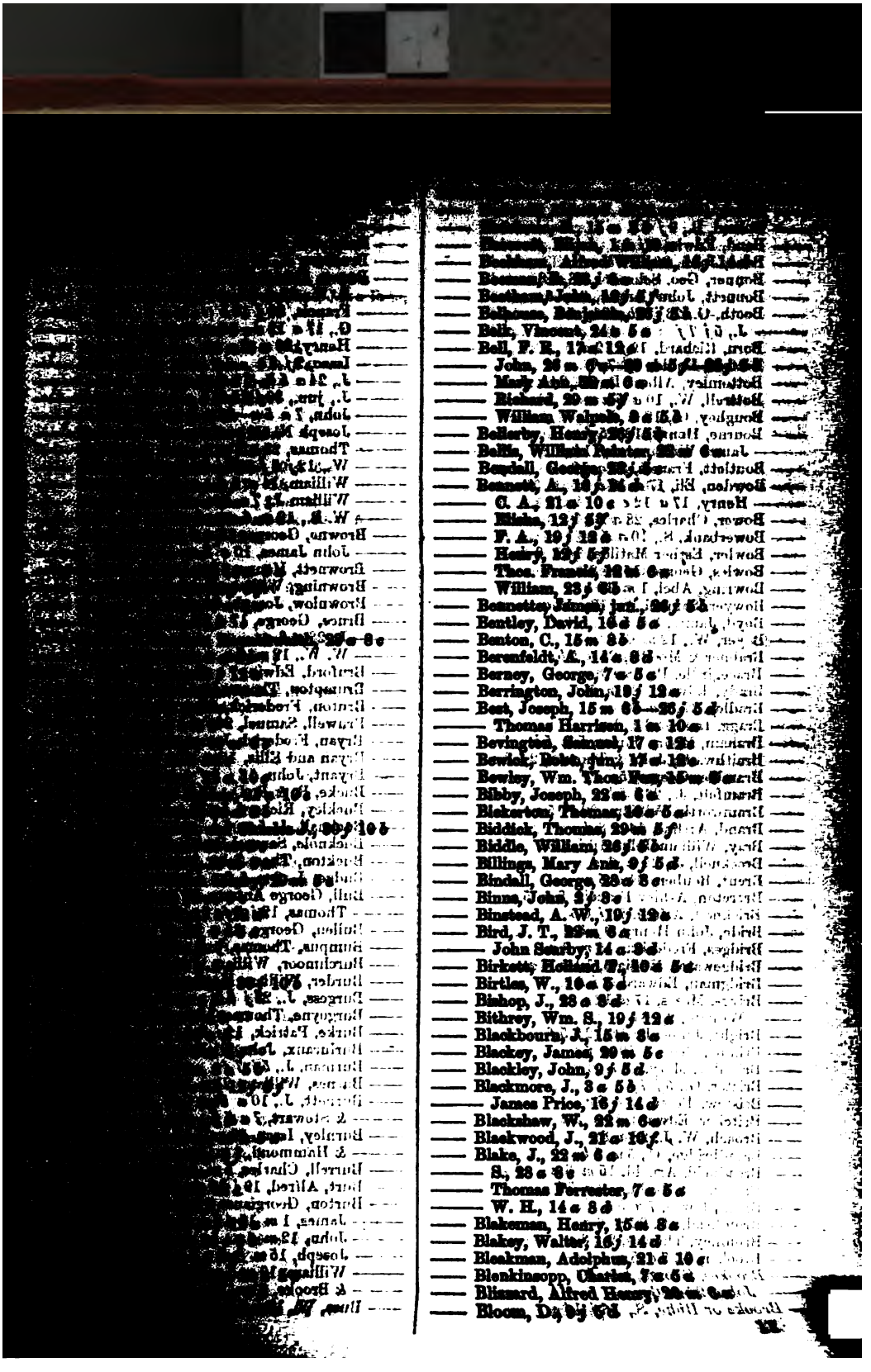

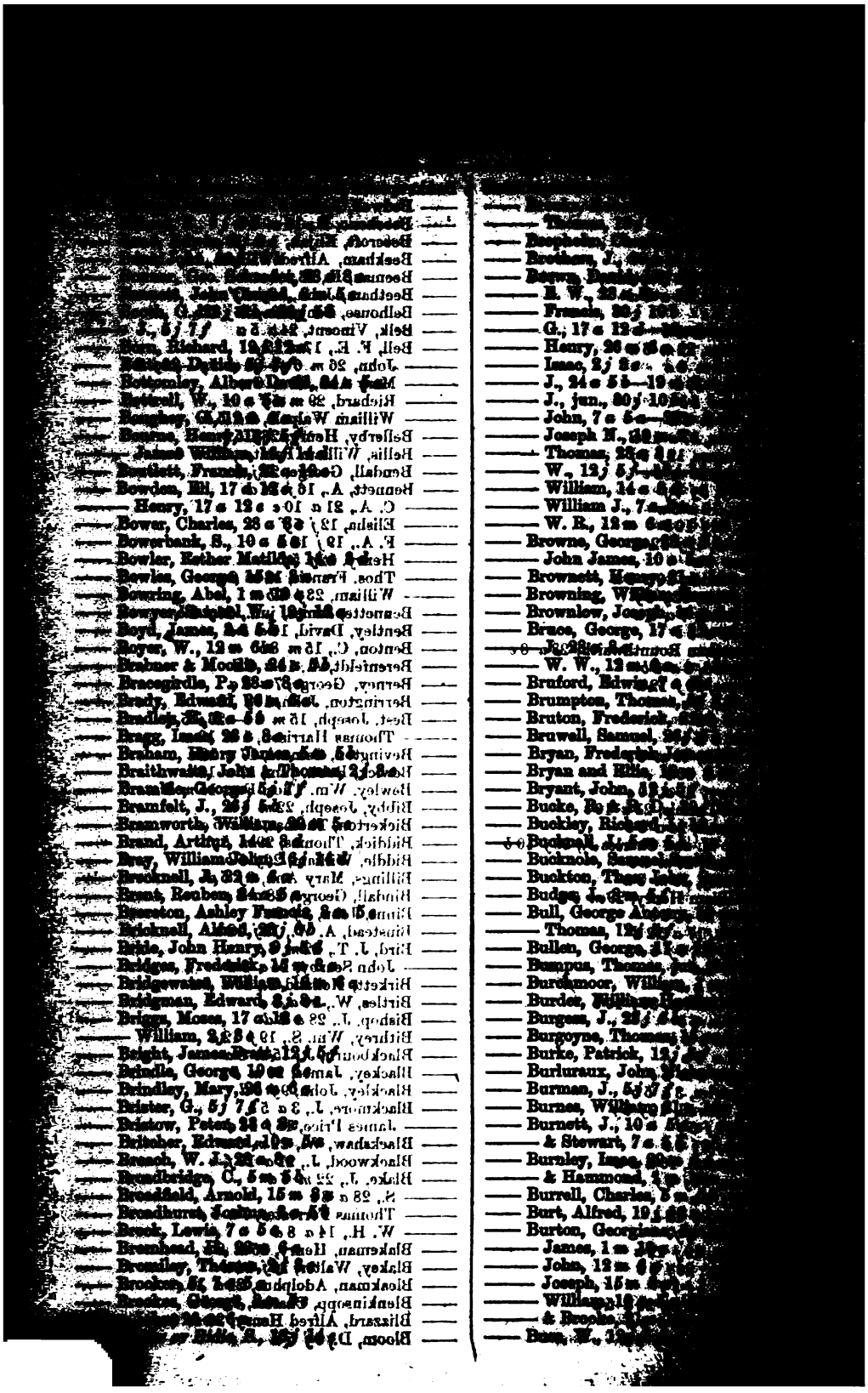

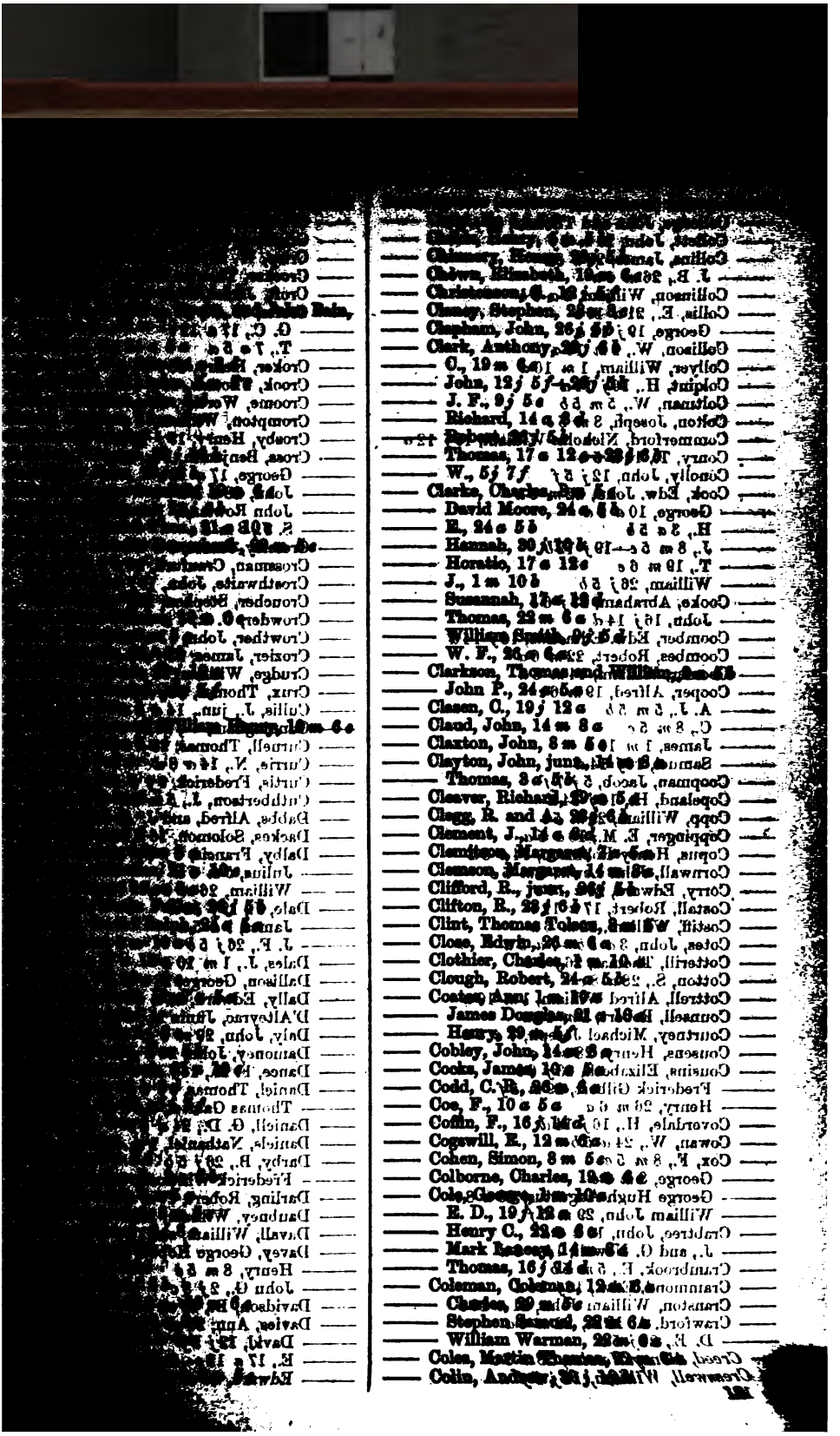

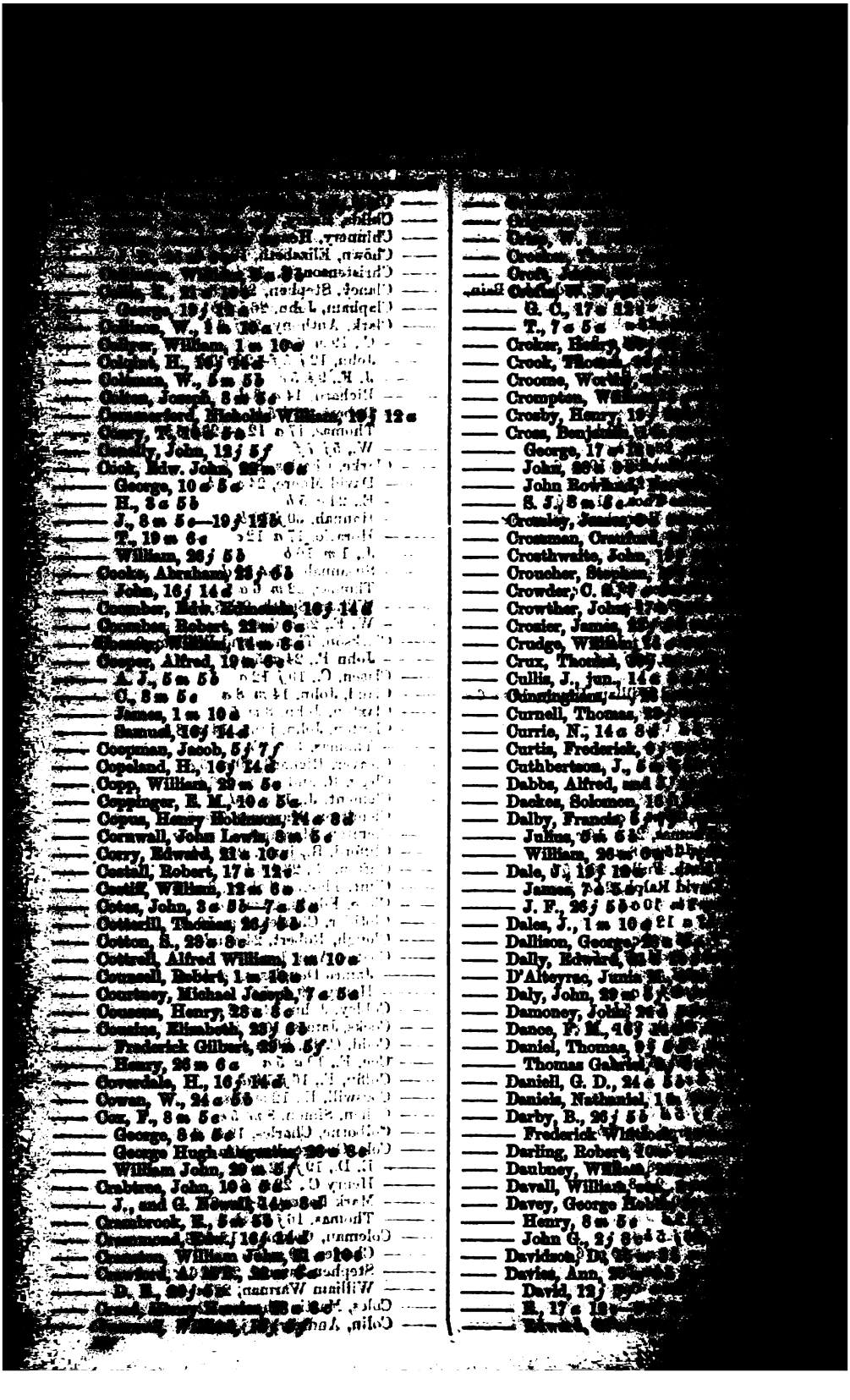

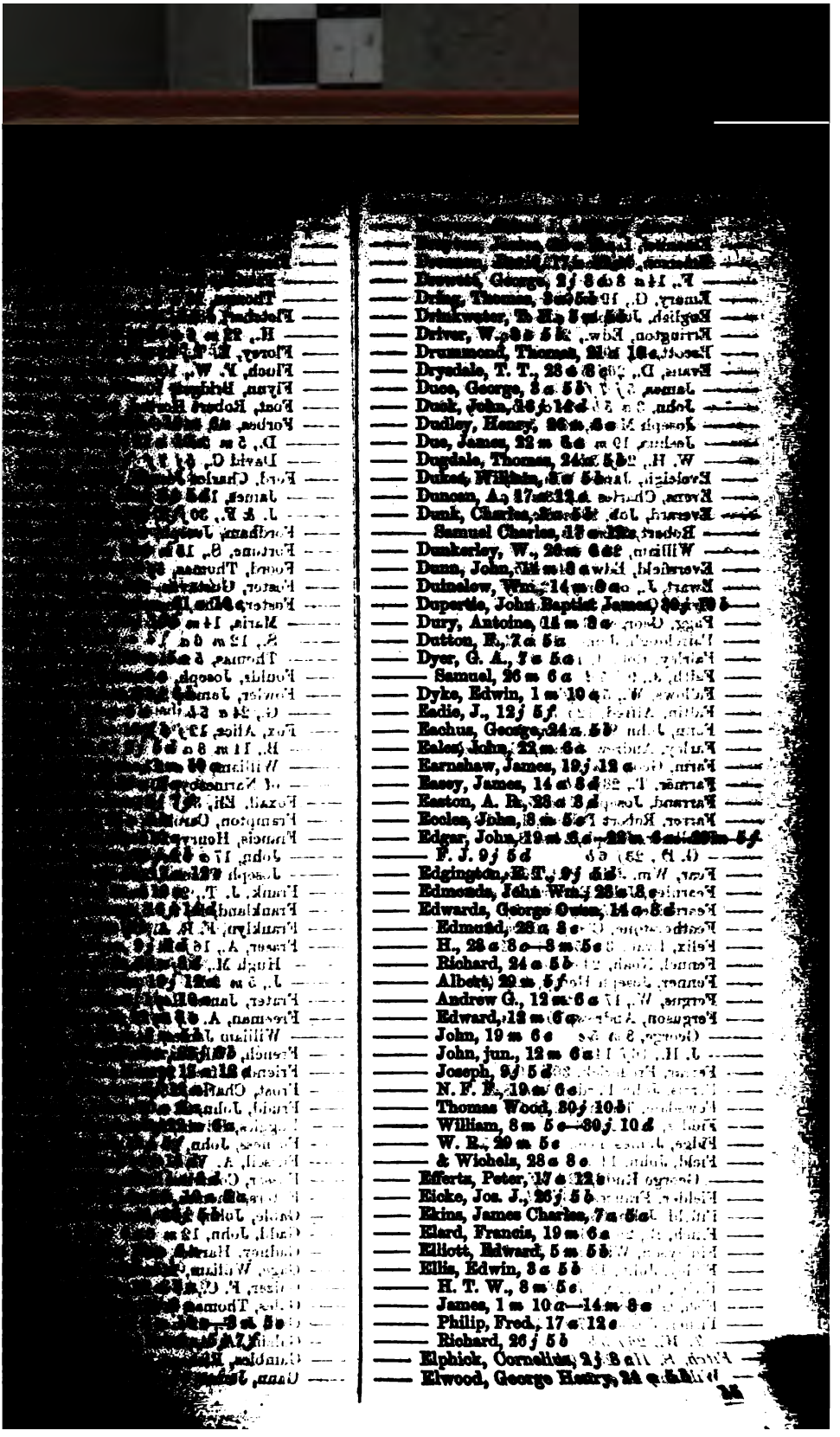

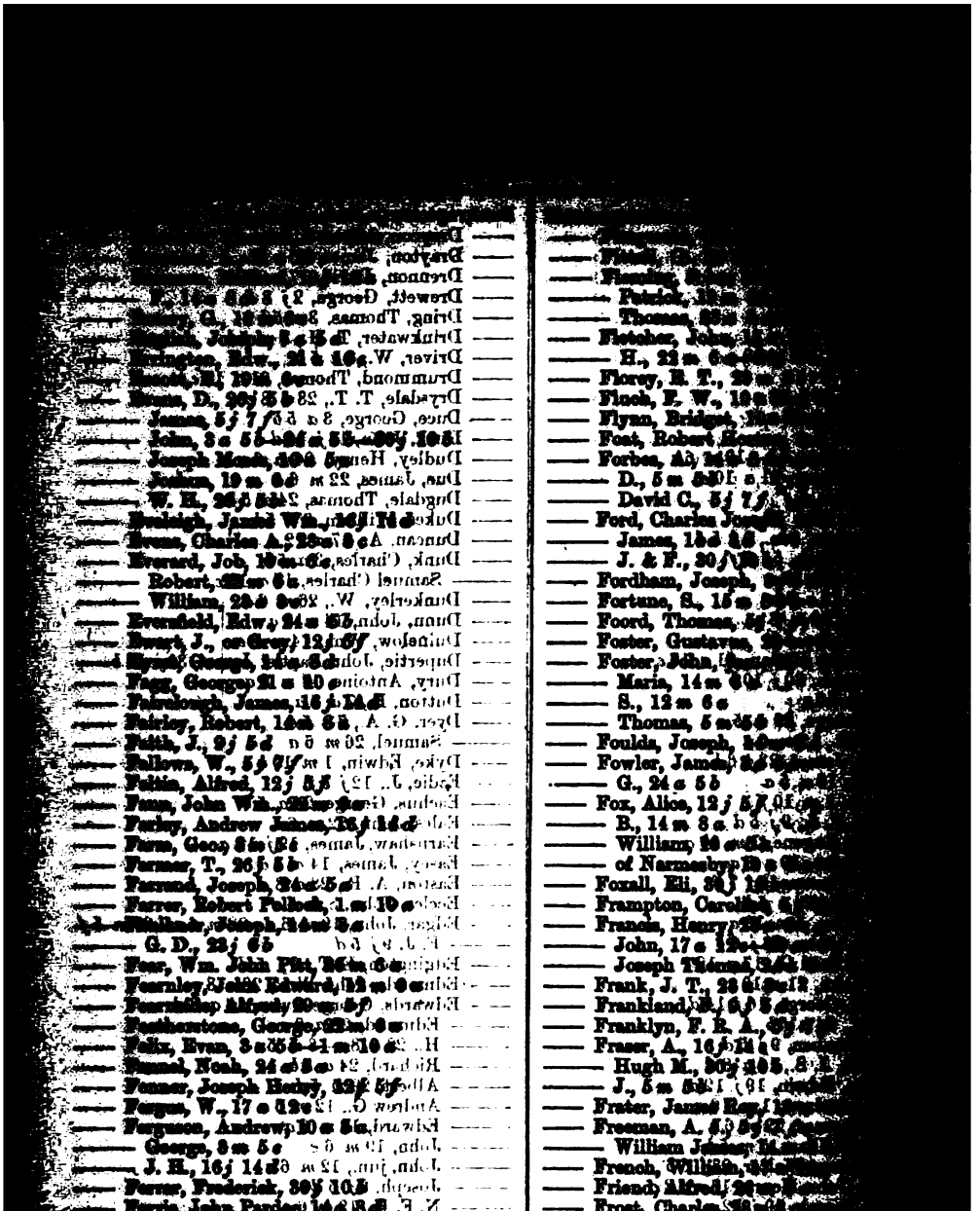

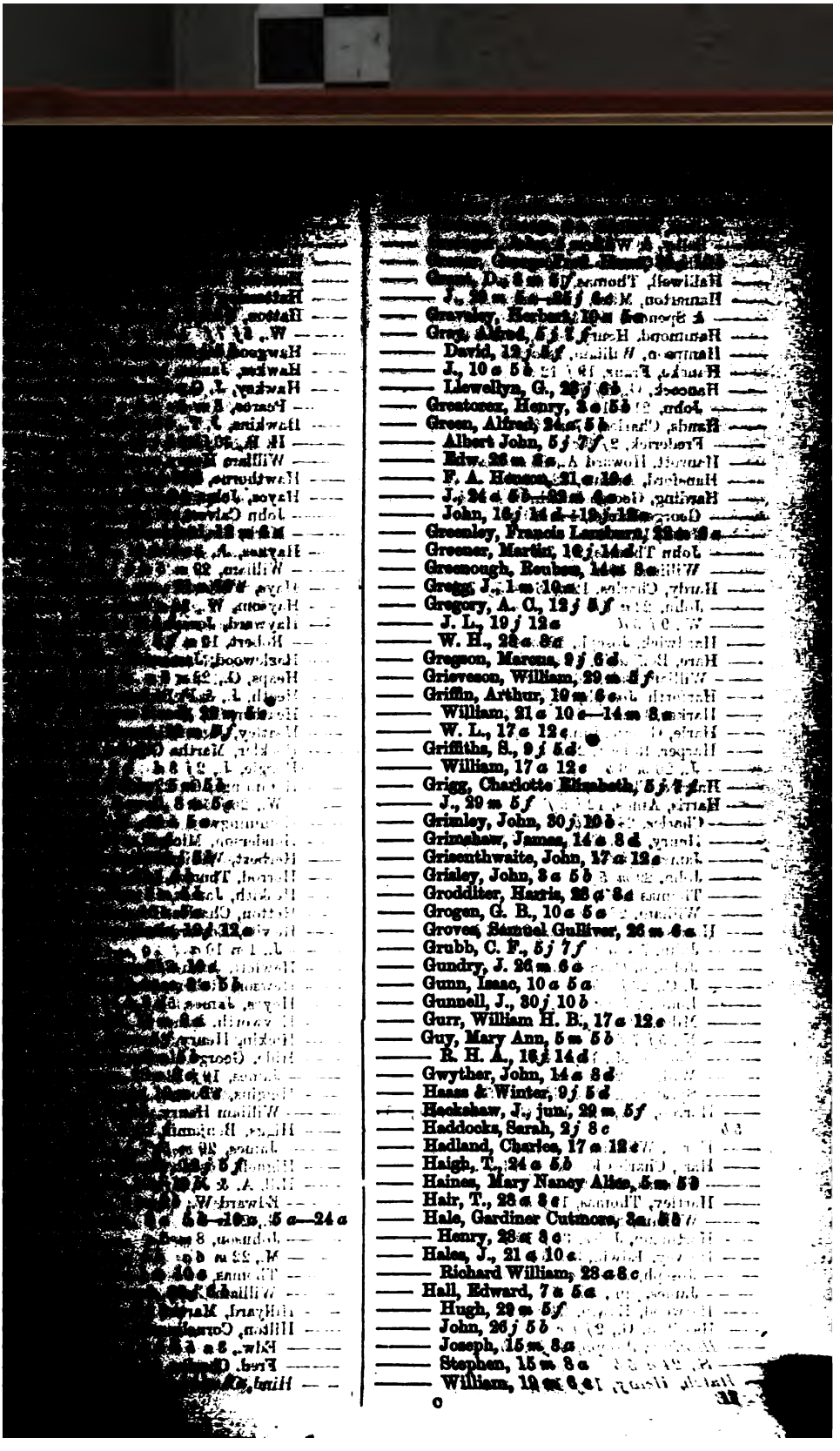

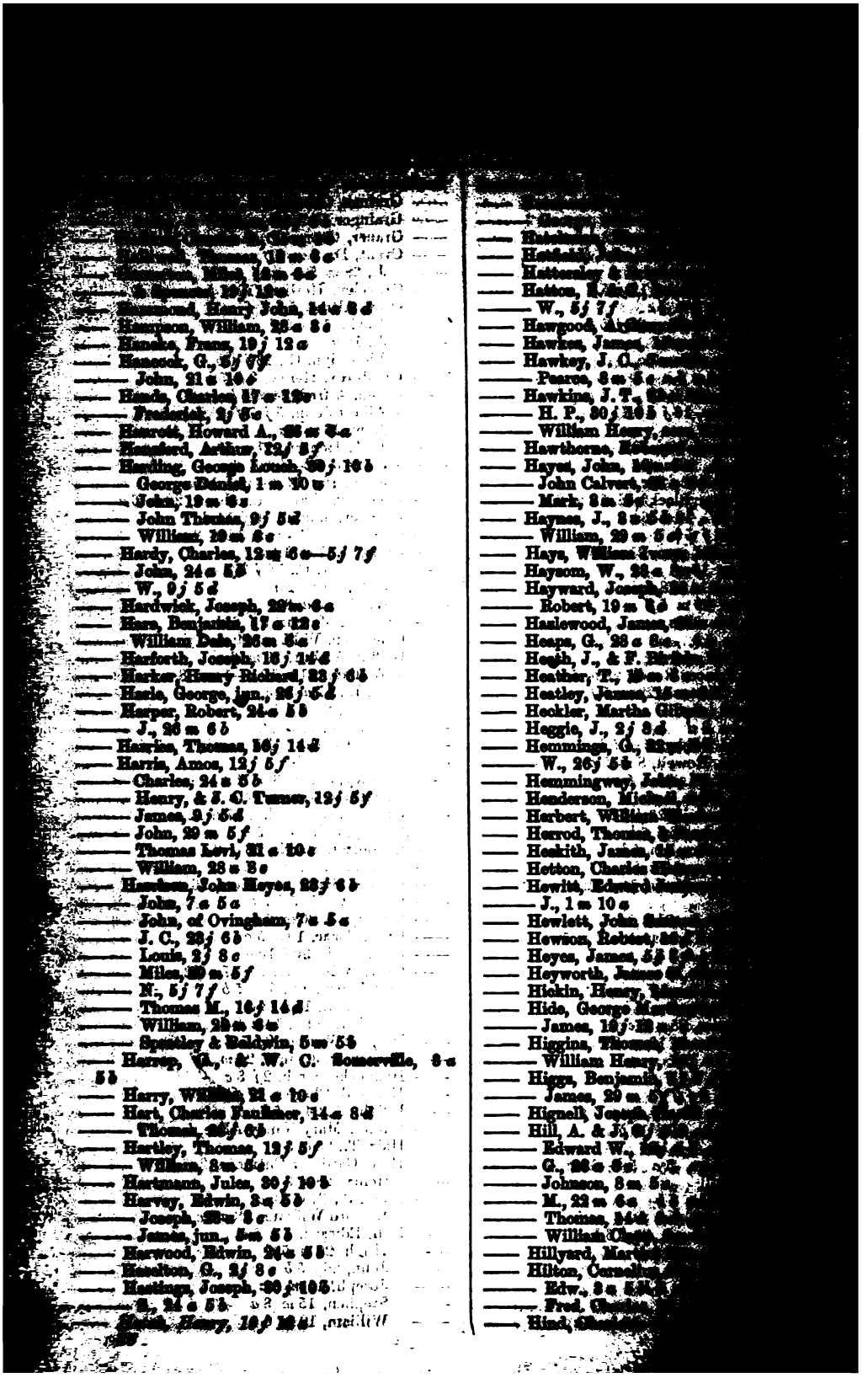

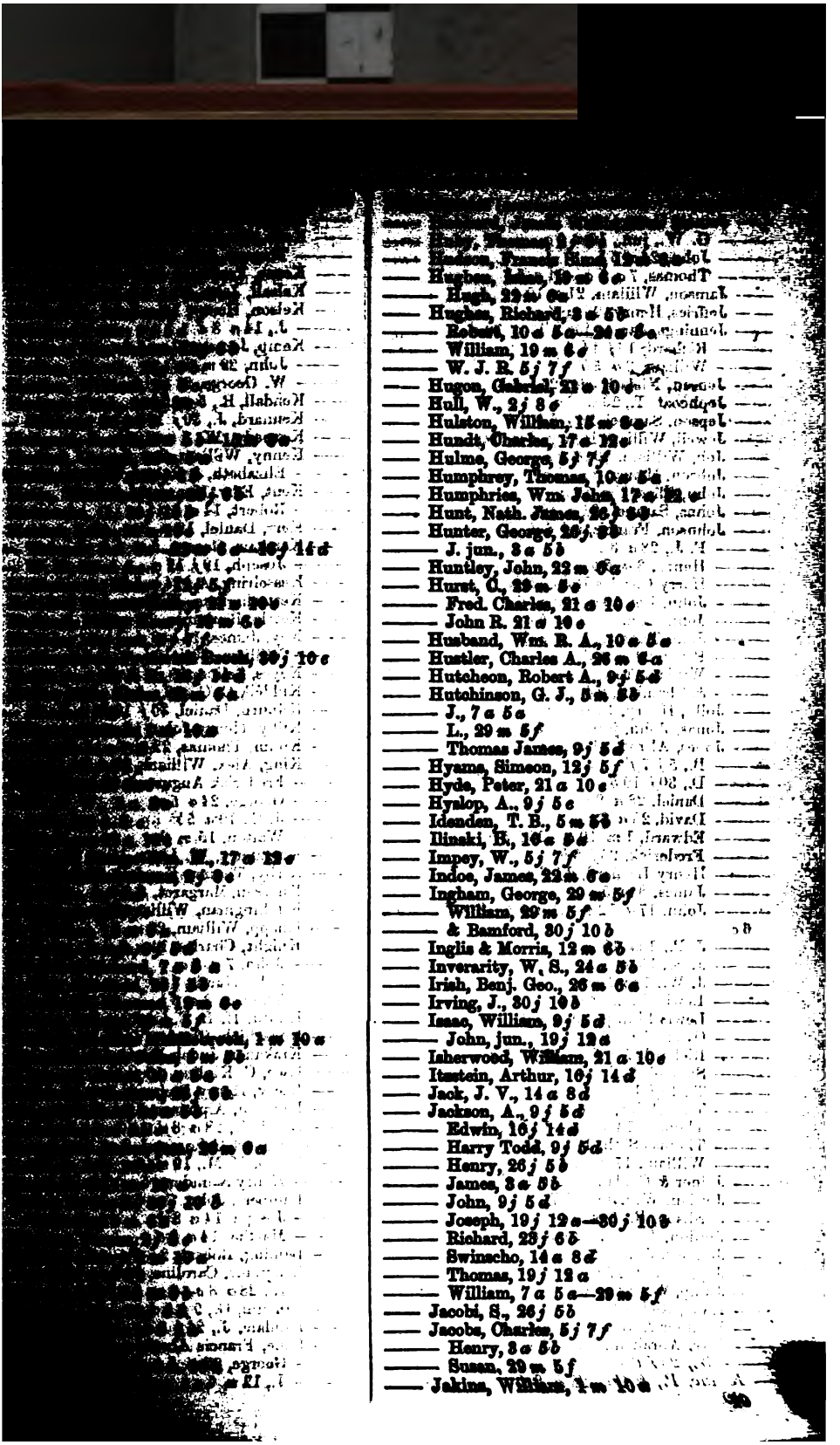

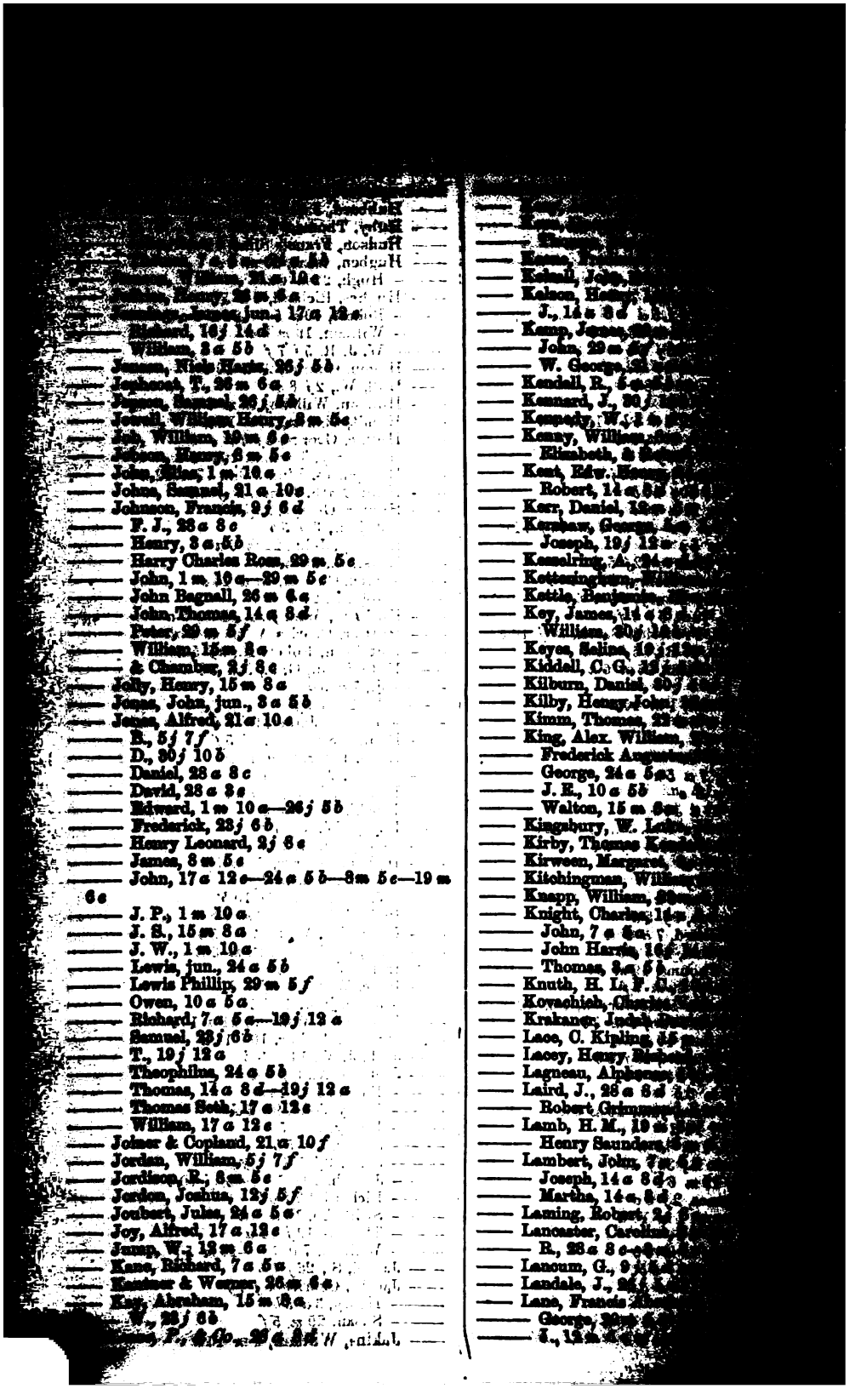

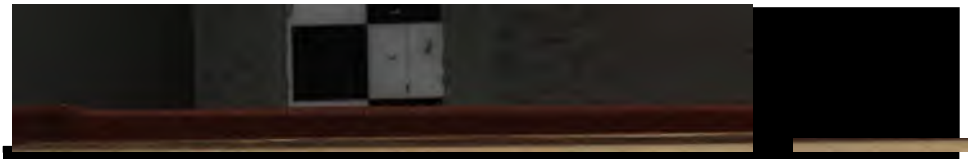

—— Herbert Lloyd &

—— Lougheed, 2j 8s 8d
—— William, 1m 10s
—— Love, David, 7s 5s
—— Lovell, Robert James, 8m 5s
—— Lovett, Elizabeth, 12s 6d
—— Loveridge, Charles Ware, 28j 5s
—— Lowenthal, Abraham, 5j 7s
—— Lower, Matthew H., 9j 3d
—— Lowndes, Josiah, 19s 5s
—— Loydall, R. G., 22m 6s
—— Lucas, Mary Ann, 24s 5s—28s 3s—28s 6s
—— Lund, John, 30j 10s
—— Lunn, Allen, 17s 12s
—— Lush, Thomas, 30j 10s
—— Lyford, John, 1s 10s
—— Lynn, Geo., 19j 12s
—— Lyons, T. H., 8j 7s
—— Macdonald, J., 1m 10s
—— Macdougall & Macpherson, 5m 5s
—— Macduff, R., 19m 6s
—— Macgregor, George, 23j 6s
—— Mackay, Robert, 5j 7s
—— Mackenna, John Wm., 17s 12s
—— Mackenzie, Thomas, 10s 5s
—— Mackinlay, J., 23j 6s
—— Mackintosh, F. H. P., 5m 5s
—— Maclear, John, 8s 5s
—— Macnish, Neil, 16j 14s
—— Maddocks, John, 7s 5s
—— Maddox, John H., 21s 10s
—— Magee, Patrick, 14s 8d
—— Maggs, Charles, 19m 6s
—— Paul, 14s 8d
—— Mair, Wm. Hugh, 24s 5s
—— Maitland, E. F., 26j 5s
—— Malempre, Louis Auguste, 26m 6s
—— Malton, Edw. Henry, 30j 10s
—— Manchester, H., 12j 5s
—— Mann, Frederick, 15m 8s
—— John King, 14s 8d
—— Manning, G., 9j 6d
—— William, 9j 6d
—— Mannion, J., 10s 5s
—— Marchant, Thomas, 5j 7s
—— Margetts, Cornelius, 12m 6s
—— Mariner, George, 15m 8s
—— Marks, Bearon James, 21s 10s
—— James, 29m 5s
—— Marren, D., 29m 5s
—— Marriott, William, 30j 10s
—— Marsh, David, 5m 5s
—— John, 14s 8d
—— Marshall, R., 26j 5s
—— Thomas, 8m 5s
—— Martin, John Ebenezer, 22m 6s
—— J., 29m 5s
—— Julius, 12j 5s
—— Sam. Nicholas, 23j 6s
—— Thomas Henry, 23j 6s
—— Mason, J., 12j 5s

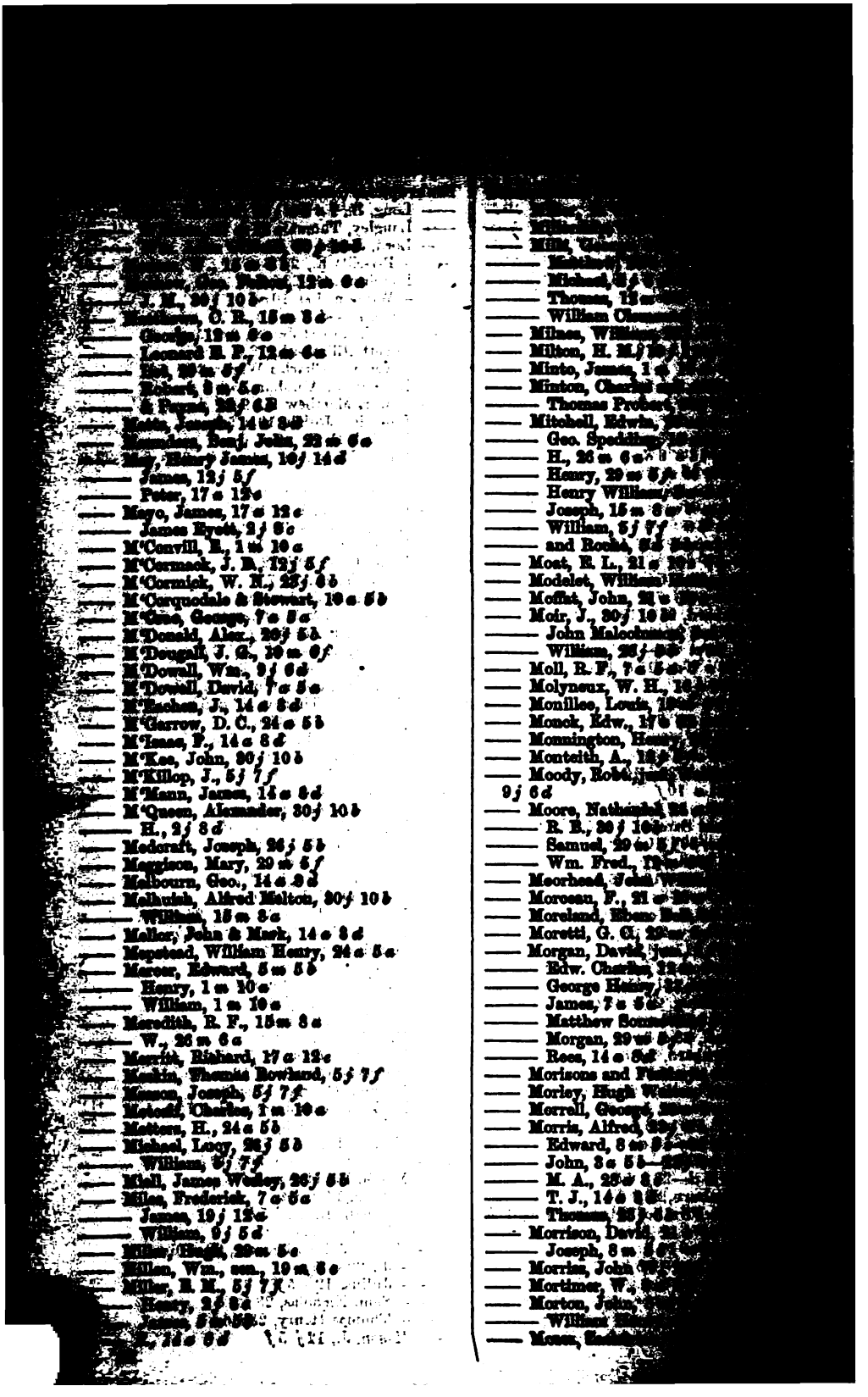

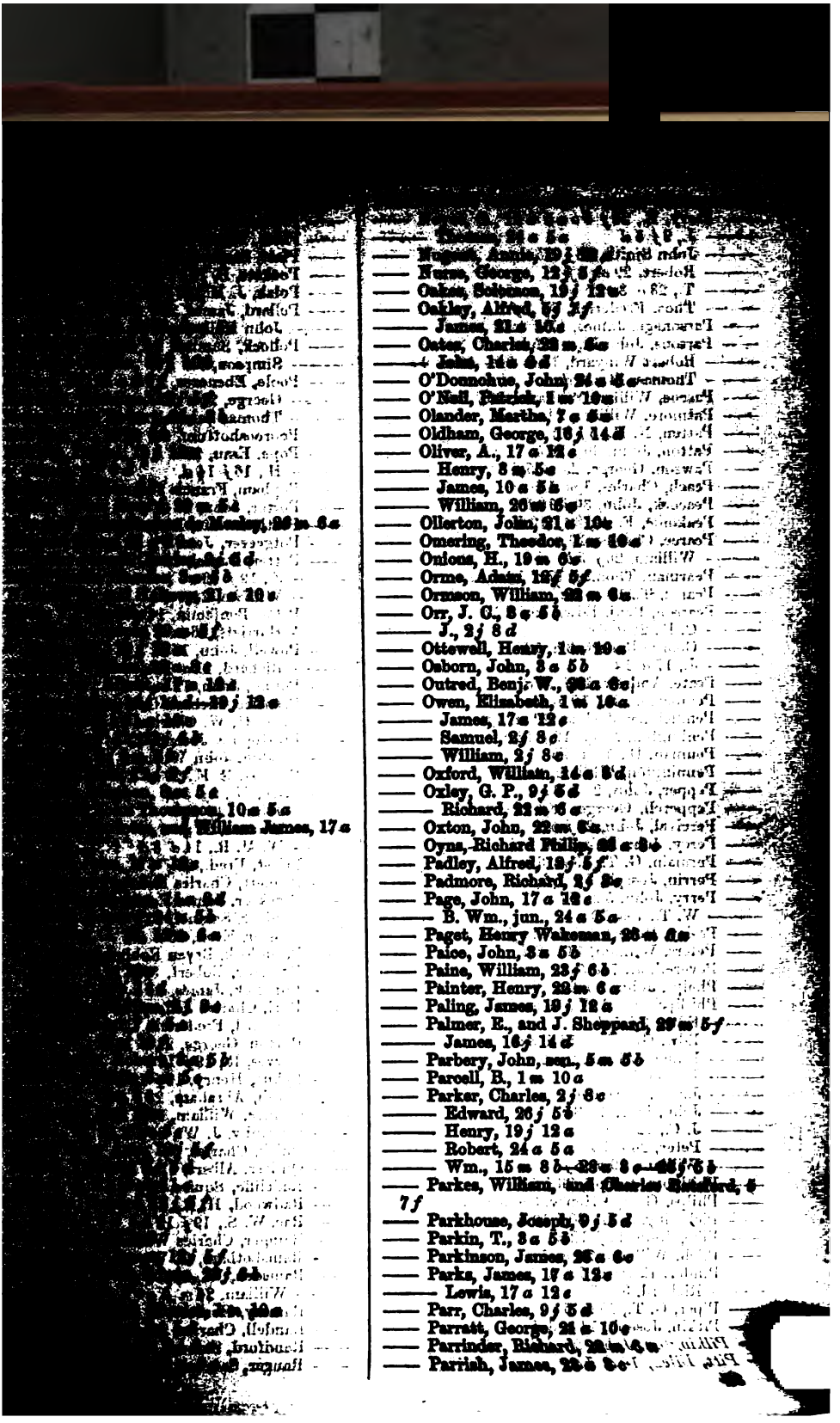

—— Thos. Frederick, 8 j 7 f
—— Pennington, James, 17 a 12 c
—— Pearson, John R., 2 a 5 b
—— Robert Wingard, 15 m 8 a—19 m 6 c
—— Thomas, 14 a 8 d
—— Pascoe, William Williams, 28 j 6 b
—— Pasmore, William, 24 a 8 a
—— Patten, M. H., 5 j 7 f
—— Payton, John, 30 j 10 b
—— Paxton, George, 29 m 5 f
—— Peach, Charles, 1 m 10 a
—— Peacock, John, 30 j 10 b
—— Peakome, E. A., 30 j 10 b
—— Pearce, Charles, 10 a 5 a
—— William, 26 j 5 b
—— Pearman, Thomas, 17 a 12 c
—— Pearse, T., 19 m 6 c
—— Pearson, Benj. Edw., 19 j 12 a
—— C. F., 28 a 8 c
—— George Robert, 8 a 5 b
—— J., 17 a 12 c
—— Peate, Andrew, 16 j 14 d
—— Pemberton, R., 10 a 5 a
—— Pendlebury, Joshua, 29 m 5 f
—— Penlington, Mary, 19 j 12 a
—— Penman, D., 10 a 5 b
—— Pennington, William, 3 a 5 b
—— Pepper, John, 28 a 8 c
—— Pepperell, George, 16 j 14 d
—— Percival, John, 23 j 6 b
—— Percy, John Luke, 7 a 5 a
—— Permain, G. T., 19 m 6 c
—— Perrin, Joseph, 5 j 7 f
—— Perry, John, 5 m 5 b
—— W. T., 1 m 10 a
—— Persey, Robert Albert, 26 j 5 b
—— Peters, William, 14 a 8 d
—— Peverell, J., 7 a 5 a
—— Phelps, John, 2 j 8 c
—— Phillips, David W., 19 m 6 c
—— Edw., 2 j 5 d
—— Edw. Grendon, 14 a 8 d
—— Francis Albert, 2 j 8 c
—— J., 26 j 5 b
—— James, 12 m 6 a
—— John, jun., 2 j 8 c
—— J. C., 12 m 6 a
—— Peter, 26 j 5 b
—— William, 29 m 5 f
—— Phillpotts, Joseph, 26 j 5 b
—— Philps, George Henry, 3 a 5 b
—— Pickering, J. L., 30 j 10 b
—— Pike, John, 19 j 12 a
—— Pilch, William, 22 m 5 c
—— Pinder, Edward, 12 m 6 a
—— Richard, 3 a 5 b
—— Piper, G. T., 29 m 5 c
—— Pitkin, Joseph, 14 a 8 d
—— Pittington, John, 9 j 5 d
—— Pitt, Allen, 16 d 5 a
—— [illegible]
—— [illegible]
—— Platt, [illegible]
—— Pocknett, R. [illegible]
—— Polak, J. M., [illegible]
—— Pollard, James, [illegible]
—— John Hill, [illegible]
—— Pollock, [illegible]
—— Simpson, [illegible]
—— Poole, [illegible]
—— George, [illegible]
—— Thomas [illegible]
—— Poorooshottum, [illegible]
—— Pope, Enos, [illegible]
—— H., 16 j 14 d
—— Popham, Francis, [illegible]
—— Porter, John, [illegible]
—— Postlethwaite, [illegible]
—— Potgeeser, Jean, [illegible]
—— Potter, Daniel, [illegible]
—— J., 19 j 12 a
—— William, [illegible]
—— Potts, Benjamin, [illegible]
—— Harriett, [illegible]
—— Powell, John, [illegible]
—— Richard, [illegible]
—— Pound, John, [illegible]
—— Prentice, Richard, [illegible]
—— Prescott, W. [illegible]
—— Prestopine, Joseph, [illegible]
—— Preston, John W[illegible]
—— Prevost, R. E., [illegible]
—— Price, H., [illegible]
—— John, 12 j 5 f
—— Thomas, [illegible]
—— W. M. R., 14 a 8 d
—— Priest, Fred., [illegible]
—— Primett, Charles [illegible]
—— Prockter, James [illegible]
—— Prodger, Samuel, [illegible]
—— Prosser, Evan, [illegible]
—— Proudlock, Bryan [illegible]
—— Pumfrey, Robert, [illegible]
—— Purbrick, James, [illegible]
—— Purl, Charles Jeffrey, [illegible]
—— Purnsord, Frederick, [illegible]
—— Purton, George, [illegible]
—— Purves, R., [illegible]
—— Pybus, Henry, [illegible]
—— Pyrah, Abraham, [illegible]
—— Quance, William, [illegible]
—— Quarmby, J. W., [illegible]
—— Quick, Charles, [illegible]
—— Quilter, Albert, [illegible]
—— Radcliffe, Squire, [illegible]
—— Radwood, H. R., [illegible]
—— Rae, W. S., [illegible]
—— Rainger, Charles, [illegible]
—— Ramsbotham, [illegible]
—— Ramsden, W., [illegible]
—— William, [illegible]
—— Ramsay, [illegible]
—— Randell, Charles, [illegible]
—— Randford, [illegible]
—— Ranger, [illegible]

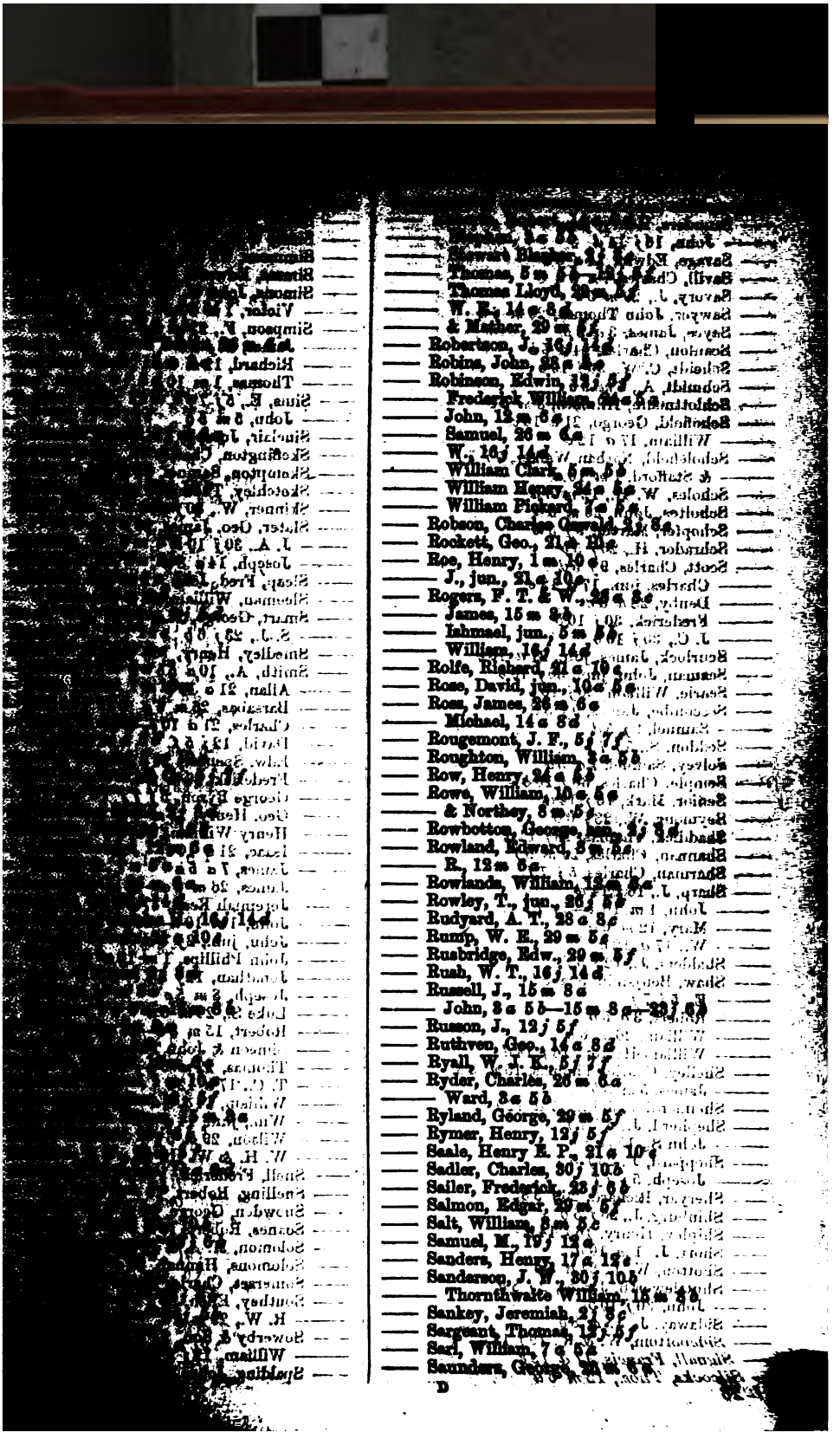

—— Robertson, J., 16j 14s
—— Robins, John, 23s 4d
—— Robinson, Edwin, 32j 6s
—— Frederick, William, 30s 5s
—— John, 12m 5s
—— Samuel, 26m 6s
—— W., 16j 14s
—— William Clark, 5m 5s
—— William Henry, 24s 4s
—— William Pickard, 7s 5s
—— Robson, Charles Oswald, 21s 5s
—— Rockett, Geo., 21s 21s
—— Roe, Henry, 1m 10s 6d
—— J., jun., 21s 10s
—— Rogers, F. T. & W., 25s 5s
—— James, 15m 5s
—— Ishmael, jun., 5m 5s
—— William, 16j 14s
—— Rolfe, Richard, 21s 10s
—— Rose, David, jun., 10s 5s
—— Ross, James, 26m 6s
—— Michael, 14s 5d
—— Rougemont, J. F., 5j 7s
—— Roughton, William, 3s 5s
—— Row, Henry, 24s 5s
—— Rowe, William, 10s 5s
—— & Northey, 3m 5s
—— Rowbotton, George, 2m 5s
—— Rowland, Edward, 3m 5s
—— R., 12m 5s
—— Rowlands, William, 15m 5s
—— Rowley, T., jun., 26j 5s
—— Rudyard, A. T., 28s 5s
—— Rump, W. E., 29m 5s
—— Rusbridge, Edw., 29m 5s
—— Rush, W. T., 16j 14s
—— Russell, J., 15m 5s
—— John, 3s 5s—15m 5s—22j 5s
—— Russon, J., 12j 5s
—— Ruthven, Geo., 14s 5s
—— Ryall, W. J. K., 5j 7s
—— Ryder, Charles, 26m 5s
—— Ward, 3s 5s
—— Ryland, George, 29m 5s
—— Rymer, Henry, 12j 5s
—— Seale, Henry E. P., 21s 10s
—— Sadler, Charles, 30j 10s
—— Sailer, Frederick, 23j 5s
—— Salmon, Edgar, 29m 5s
—— Salt, William, 5m 5s
—— Samuel, M., 19j 12s
—— Sanders, Henry, 17s 12s
—— Sanderson, J. W., 30j 10s
—— Thornthwaite William, 15m 5s
—— Sankey, Jeremiah, 21j 5s
—— Sargeant, Thomas, 13j 5s
—— Sarl, William, 7s 5s
—— Saunders, George, 23m 5s

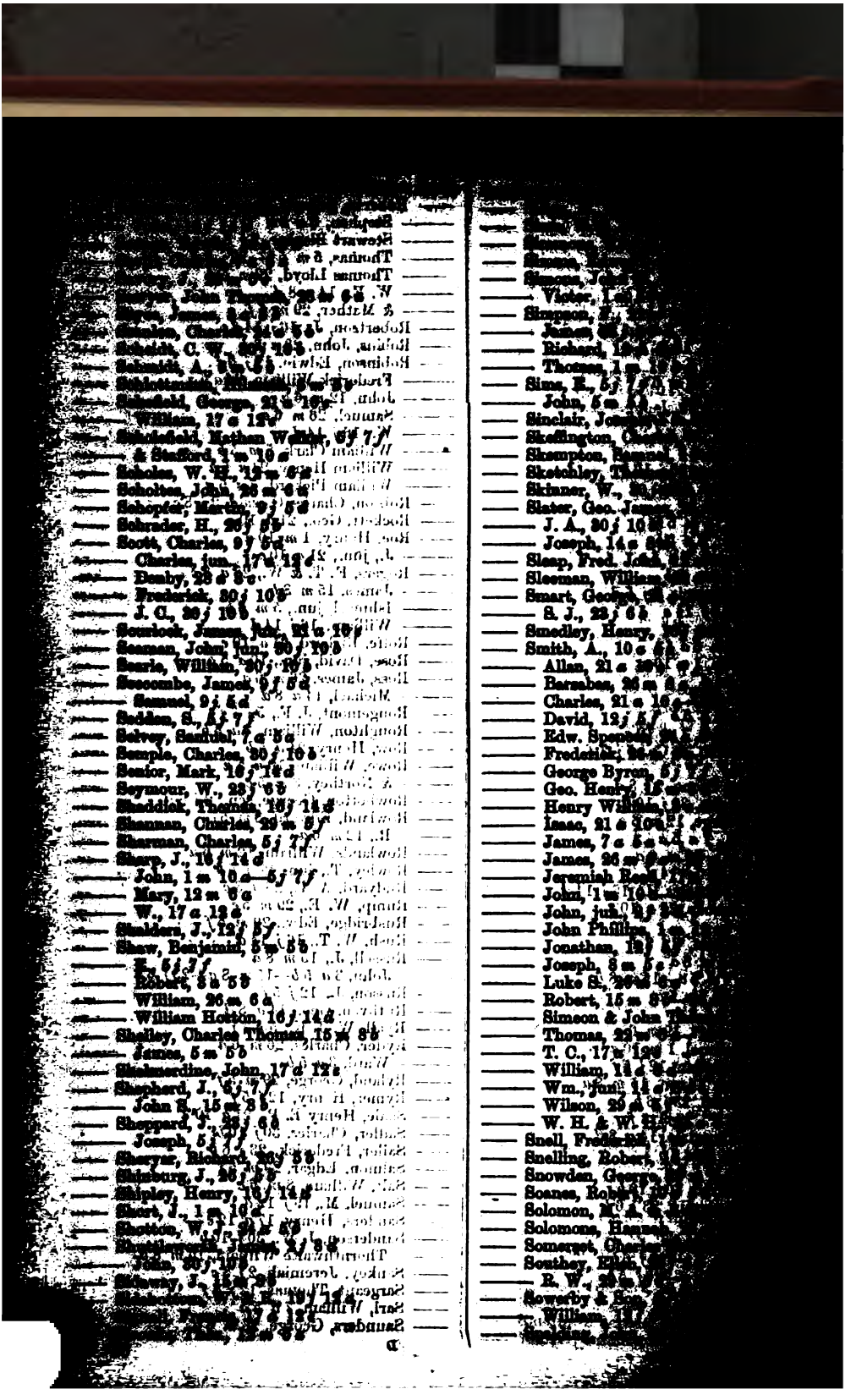

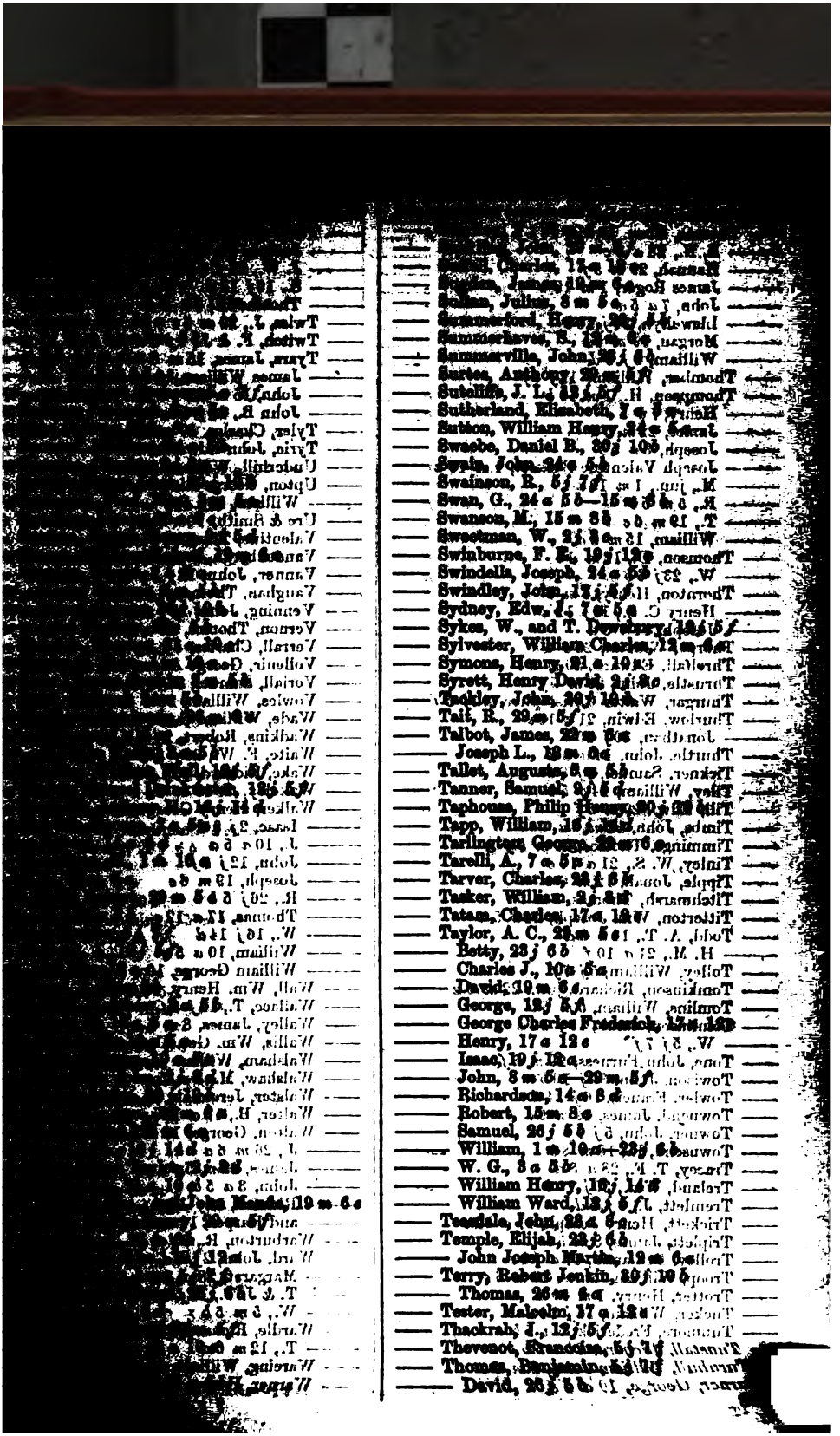

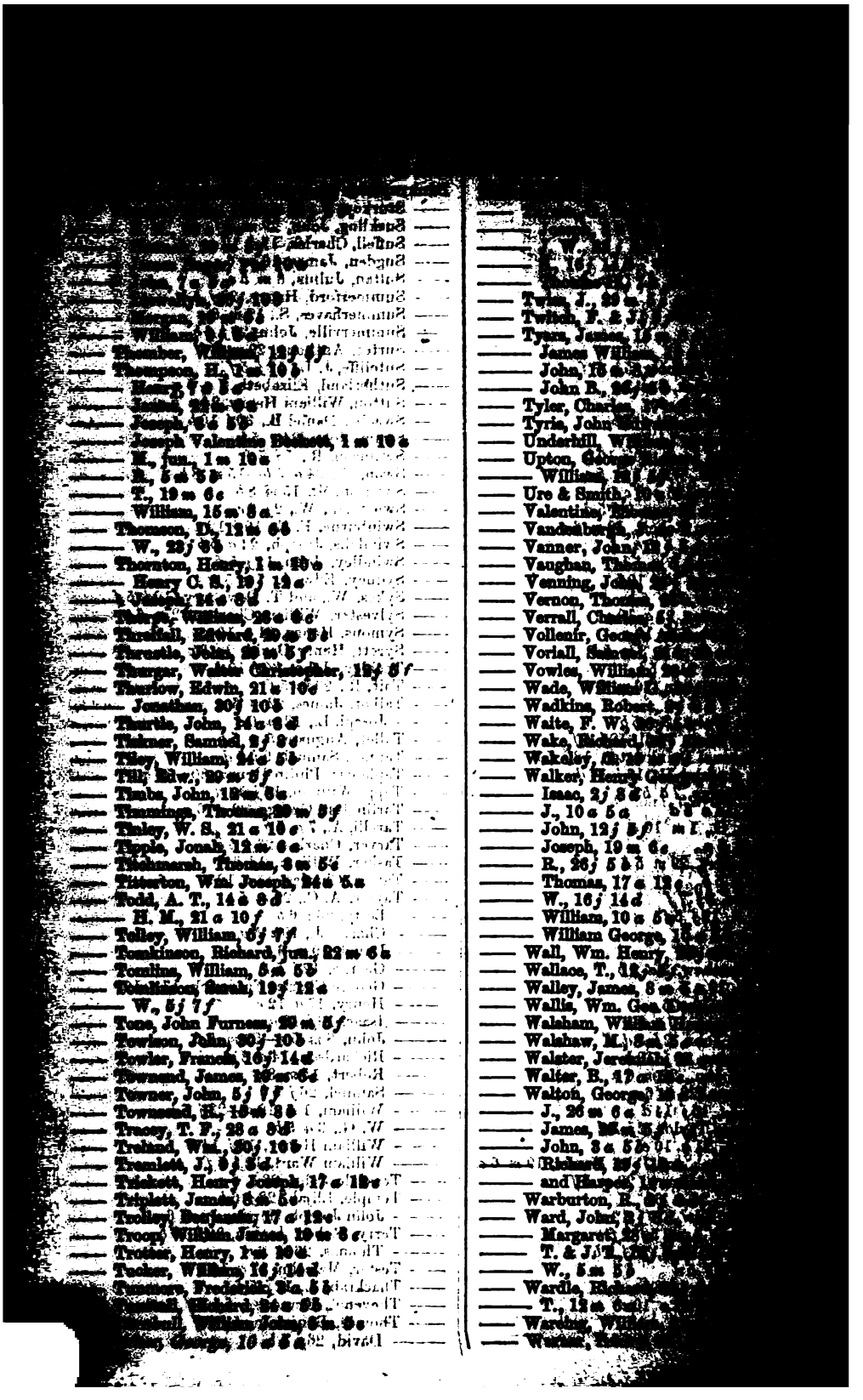

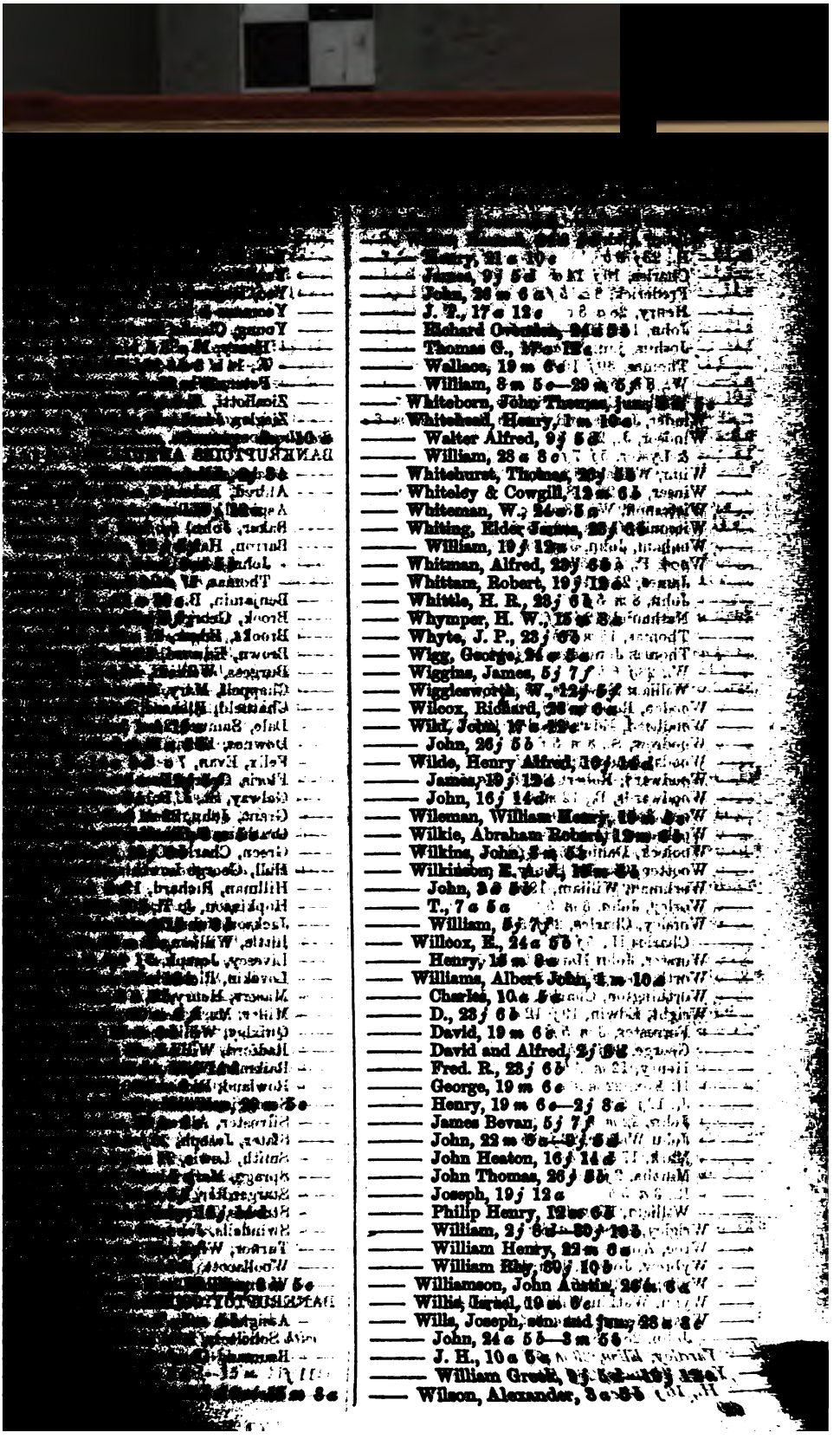

Bankruptcies (*continued.*)
—— Wilson, Andrew, 29 *m* 5 *a*
—— B., 23 *j* 6 *b*
—— Charles, 16 *j* 14 *d*
—— Frederick, 8 *m* 5 *f*
—— Henry, 28 *a* 8 *c*
—— Yates, T., 22 *m* 6 *a*
—— Yelf, H. F., 5 *j* 7 *f*
—— Yendale, Charles, 30 *j* 10 *b*
—— Yeo, Richard W., 24 *a* 5 *a*
—— Yeomans & Stainforth, 5 *j* 7 *f*

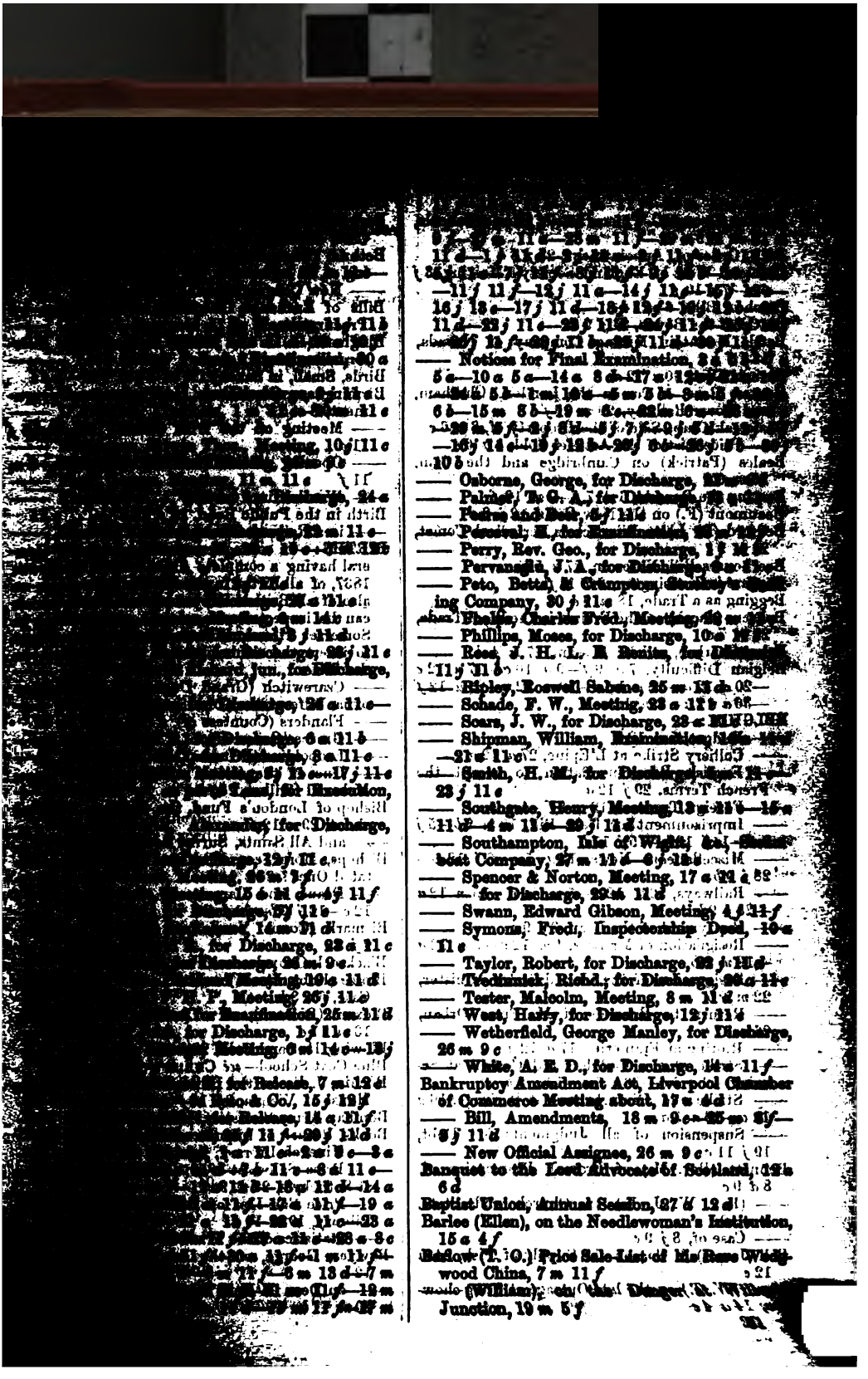

—— Notices for Final Examination, 3 s 5 s—10 s 5 s—14 s 6 s—17 s 6 s—15 m 5 s—19 m 6 s—22 m 6 s—16 j 14 s—19 j 13 s—26 j 6 s—29 j 10 s

—— Osborne, George, for Discharge, 22 m

—— Palmer, Thomas, for Discharge, 22 m

—— Peden and Bell, 6 j 11 d

—— Percival, H., for Examination, 26 m

—— Perry, Rev. Geo., for Discharge, 1 j 11 s

—— Pervanaglu, J. A., for Discharge, 8 m 22 m

—— Peto, Betts, & Crampton, Contract Building Company, 30 j 11 s

—— Phelps, Charles Fredk., Meeting, 22 m

—— Phillips, Moses, for Discharge, 10 m 12 m

—— Rees, J. H. L. B. Benin, for Discharge, 11 j 11 s

—— Ripley, Roswell Sabine, 25 m 13 d—20

—— Schade, F. W., Meeting, 22 m 12 b

—— Sears, J. W., for Discharge, 22 m

—— Shipman, William, Examination, 16 m—21 m 11 s

—— Smith, H. M., for Discharge, 22 m 23 j 11 s

—— Southgate, Henry, Meeting, 12 s 21 s—15 m 11 d—4 m 11 s—29 j 12 d

—— Southampton, Isle of Wight, Steam Boat Company, 27 m 11 d—6 j 12 s

—— Spencer & Norton, Meeting, 17 s 22 s

—— for Discharge, 22 m 11 s

—— Swann, Edward Gibson, Meeting, 4 j 11 f

—— Symons, Fredk., Inspectorship Deed, 10 s 11 s

—— Taylor, Robert, for Discharge, 22 j 11 d

—— Tredinnick, Richd., for Discharge, 26 m 11 s

—— Tester, Malcolm, Meeting, 8 m 11 d

—— West, Hasty, for Discharge, 12 j 11 s

—— Wetherfield, George Manley, for Discharge, 26 m 9 s

—— White, A. E. D., for Discharge, 14 m 11 f

Bankruptcy Amendment Act, Liverpool Chamber of Commerce Meeting about, 17 m 9 d

—— Bill, Amendments, 18 m 9 s—25 m 8 f—8 j 11 d

—— New Official Assignee, 26 m 9 s

Banquet to the Lord Advocate of Scotland, 13 s 6 d

Baptist Union, Annual Session, 27 d 12 d

Barlee (Ellen), on the Needlewoman's Institution, 15 s 4 f

Barlow (T. O.), Price Sale-List of his Rose Wedgwood China, 7 m 11 f

(William), Dinner to, Junction, 19 m 5 f

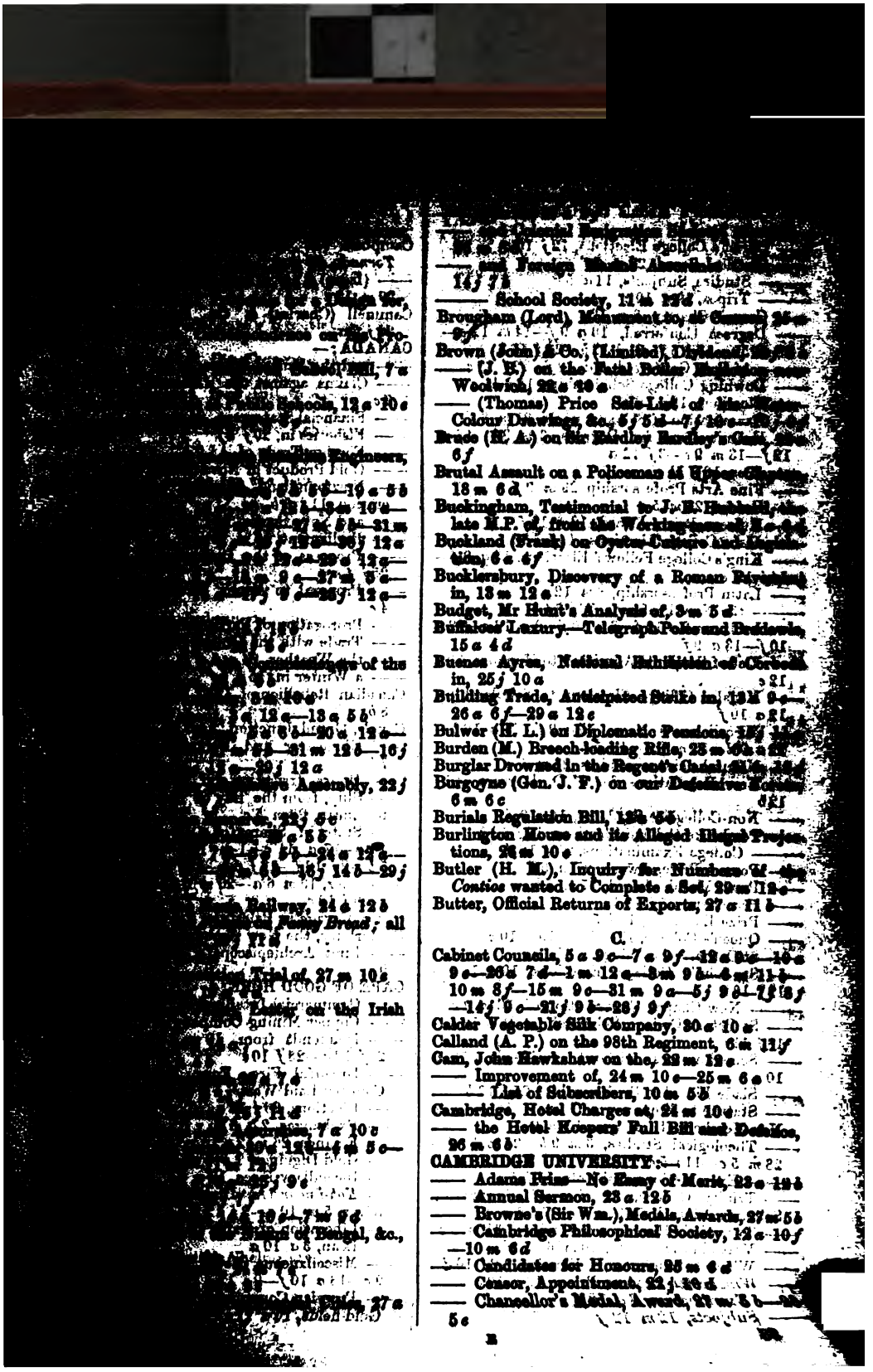

School Society, 11 *a* 12 *d*

Brougham (Lord), Monument to, at Cannes, 26 *a*—27 *a*

Brown (John) & Co., (Limited), Dividend, 24 *j*

—— (J. E.) on the Fatal Boiler Explosion at Woolwich, 22 *a* 10 *a*

—— (Thomas) Price Sale-List of Miscellaneous Colour Drawings, &c., 5 *j* 5 *b*—7 *j* 10 *a*—8 *j* 6 *d*

Brade (E. A.) on Sir Bardley Bardley's Gout, 6 *j*

Brutal Assault on a Policeman at Upper Clapton, 18 *m* 6 *d*

Buckingham, Testimonial to J. S. Buckingham, late M.P. of, from the Working-men of, 2 *a* 6 *d*

Buckland (Frank) on Oysters, Cultivation and Regulation, 6 *a* 6 *j*

Bucklersbury, Discovery of a Roman Pavement in, 13 *m* 12 *a*

Budget, Mr Hunt's Analysis of, 3 *m* 5 *d*

Buffaloes' Luxury.—Telegraph Poles and Buffaloes, 15 *a* 4 *d*

Buenos Ayres, National Exhibition of Cereals in, 25 *j* 10 *a*

Building Trade, Anticipated Strike in, 13 *m* 9 *a*—26 *a* 6 *j*—29 *a* 12 *a*

Bulwer (H. L.) on Diplomatic Pensions, 15 *j* 10 *b*

Burden (M.) Breech-loading Rifle, 23 *m* 6 *b*

Burglar Drowned in the Regent's Canal, 30 *j*

Burgoyne (Gen. J. F.) on our Defensive Position, 6 *m* 6 *c*

Burials Regulation Bill, 13 *a* 5 *b*

Burlington House and its Alleged Illegal Projections, 26 *m* 10 *a*

Butler (H. M.), Inquiry for Numbers of the *Contics* wanted to Complete a Set, 29 *m* 12 *a*—

Butter, Official Returns of Exports, 27 *a* 11 *b*

C.

Cabinet Councils, 5 *a* 9 *c*—7 *a* 9 *j*—12 *a* 9 *a*—10 *a* 9 *a*—26 *a* 7 *d*—1 *m* 12 *a*—3 *m* 9 *b*—6 *m* 11 *b*—10 *m* 8 *j*—15 *m* 9 *a*—31 *m* 9 *a*—5 *j* 9 *b*—7 *j* 8 *j*—14 *j* 9 *a*—21 *j* 9 *b*—28 *j* 9 *j*

Calder Vegetable Silk Company, 30 *a* 10 *a*

Calland (A. P.) on the 98th Regiment, 6 *m* 11 *j*

Cam, John Hawkshaw on the, 23 *m* 12 *a*

—— Improvement of, 24 *m* 10 *a*—25 *m* 6 *a*

—— List of Subscribers, 10 *m* 5 *b*

Cambridge, Hotel Charges at, 24 *m* 10 *a*

—— the Hotel Keepers' Full Bill and Details, 26 *m* 6 *b*

CAMBRIDGE UNIVERSITY—

—— Adams Prize—No Essay of Merit, 23 *a* 12 *b*

—— Annual Sermon, 23 *a* 12 *b*

—— Browne's (Sir Wm.), Medals, Awards, 27 *m* 5 *b*

—— Cambridge Philosophical Society, 12 *a*—10 *j*—10 *m* 6 *d*

—— Candidates for Honours, 26 *m* 6 *d*

—— Censor, Appointment, 22 *j* 10 *a*

—— Chancellor's Medal, Awards, 21 *m* 5 *b*—26 *a* 5 *a*

[illegible] 12*j* 10*c*
[illegible] 9*f*
[illegible] Subjects, 14*a* 5*c*
[illegible] 18*a* 10*s*
[illegible] Reading, 8*m* 12*c*
[illegible] Conferred, 16*a* 9*f*—14*m* 12*c*—[illegible] 10*j* 5*f*—21*j* 12*b*—25*j* 12*b*
[illegible] M.A. Conferred, 2*a* 12*f*—12*j* 10*c*
Downing College Scholarships, 18*j* 11*c*
[illegible]ions, 12*j* 10*c*
Examination of Schoolmasters, 21*m* 8*f*
Examinations for Degrees, 3*m* 9*b*—12*m* [illegible]*f*—13*m* 6*c*—3*j* 12*a*
Fees, 18*j* 11*c*
Fine Arts Professorship, 29*m* 9*f*
Greece, 28*m* 5*c*
Hulsean Prize, Award, 12*a* 10*f*
Jesus College Elections, 14*j* 12*c*
King's College Fellows' Elections, 13*a* 9*f*—[illegible]*j* 12*c*
Latin Professorship, 8*m* 12*c*
—— the New Professor, 16*j* 14*b*
Lectures, 2*a* 12*f*—3*a* 10*f*—9*a* 10*c*—12*a* [illegible]*f*—13*a* 9*f*
List of Students Admitted to Honours, 20*a* 12*c*
Magdalen College Elections to Scholarships, 19*a* 10*f*
Miscellaneous News, 15*a* 9*f*—21*a* 12*b*—22*a* 9*d*—31*m* 9*c*—4*j* 5*c*
Natural Science Studies, 28*m* 5*c*
New Regulations for M.D. Degrees, 21*j* 12*b*
Non-Collegiate Students, 16*a* 9*f*
Pembroke College Elections, 12*j* 10*c*
—— College Examinations, 27*a* 12*f*
Pemsel Prize, Award, 27*m* 5*b*
Perris Medal, Award, 27*m* 5*b*
Preachers, 25*j* 12*b*
Prize Exercises, 11*j* 5*c*
Queen's College, Elections, 19*a* 10*c*
St Catherine's College, 14*j* 12*c*
St John's College, Elections, 19*a* 10*c*—28*j* 10*c*
—— New Chapel, Consecration of, 13*m* 9*c*
—— St Peter's College, Scholarships, 21*a* 12*b*—28*j* 11*c*
Schoolmasters without residence, 19*a* 10*c*
Slade Fine Art Professorship, 25*j* 12*b*
Statute to Empower a Grant of Degrees to Members of Colleges, 19*m* 9*d*
Theological Studies, 3*m* 9*b*—21*m* 10*d*—[illegible]*m* 5*c*—11*j* 5*d*
—— Examinations, Subjects, 11*j* 5*c*
—— Trinity College, Election of Foundation Scholars, 12*a* 10*f*—14*a* 5*c*—7*j* 6*a*
—— Tyrwhitt's Hebrew Scholarships, 21*m* 9*c*
—— Votes in the Senate, 10*m* 6*d*
—— Whewell Scholarships, Election, 22*j* 10*d*
—— Winchester Reading Prizes, 19*a* 10*c*
[illegible]*ations*, 3*a* 12*f*
[illegible]*jects*, 12*m* 12*f*

Cannon[illegible] (C[illegible]
Tornado, [illegible]
—— (Expe[illegible]) & [illegible]
29*m* 12*c*
Cammell (Charles) & [illegible]
24*j* 7*m*
CANADA:—
—— and the United [illegible]
—— Claims against [illegible]
9*c*
—— Financial Statement, [illegible]
—— Fisheries in, 29*j* 6*c*
—— Foreign Trade of, [illegible]
—— Gold Product of, [illegible]
—— Newfoundland, A[illegible]
ration, 11*j* 5*b*, [illegible]
—— and Nova Scotia, [illegible]
—— Parliament, [illegible]
—— Progress of the [illegible]
25*j* 4*c*
—— Proposal to Annex [illegible]
4*c*
—— Prorogation of Parliament, [illegible]
—— Trade with the United [illegible]
—— the Weather, 28*j* [illegible]
—— a Winter in, 15*a* [illegible]
Canadian Rebellion of 1[illegible]
8*b*
Canals, Grand Junction, [illegible]
—— Gloucester and [illegible]
7*b*
—— Madras Irrigation [illegible]
—— Ship, from the Mediterranean, 20*m* 5*c*
—— State of Shares, [illegible]
[illegible]0*c*—17*c* 11*c*—1[illegible]
7*b*—2*j* 10*f*—12*j* [illegible]
—— Suez, 19*m* 6*c*—[illegible]
—29*j* 12*c*
Canoe Voyage in Palestine, [illegible]
Canterbury, the New [illegible]
—— First Archiepiscopal [illegible]
9*c*
CAPE OF GOOD HOPE:—
—— Commercial Intelligence, [illegible]
—— Copper Mining Co[illegible]
—— Diamonds from, 1[illegible]
26*j* 12*c*—28*j* 10*c*
—— Dreadful Fire, [illegible]
Country Laid Waste, [illegible]
—— Elections, 26*j* [illegible]
—— Exchanges, [illegible]
—— Finance, 26*j* [illegible]
—— Gold Diggings, [illegible]
—— Incendiary Fires, [illegible]
—— *Koh-i-noor* (1[illegible]) [illegible]
River, 5*m* 10*c*—[illegible]
—— Liberation of [illegible]
—— Loan, 3*a* 10*c*
—— Miscellaneous, [illegible]
9*c*—13*a* 10*f*—[illegible]
—— Population, [illegible]
Gold-fields, 10*a* [illegible]

Chimney Children, Meetings at, on [illegible]
Chatterhouse, Re-assembling of Foundationers at the Reredos, 9 f 9 d
—— Awards of Two Foundation Scholarships, 7 m 5 d
—— Scholars' 24th Vocal Concert, 13 m 13 c
Chelmsford, Dangerous Ball-Practice at, 14 d [illegible]
—13 m 10 f
Cheltenham College, Annual Dinner, 26 f [illegible]
—— College Scholarships, 23 m 12 c
Chassepot and Henri-Martini Rifles, 11 m [illegible]
Chesshyre (Henry) on Gutter-Children, 6 c 5 c
Chest Diseases, Hospital for, 7 c 5 b—23 c 9 d
Chesterfield House, Sale of, 25 f 10 b
Children, Law of the Maintenance of, by the Father, 1 c 6 c
Chili, Great Fire in, 5 c 5 c
China, Old Sevres, &c., Price Sale-Lists of, 19 c 6 d—20 c 11 c
CHINA:—
—— Commercial Intelligence, 10 c 12 d—21 c 12 c—22 c 5 c—23 c 12 c—8 m 12 c—17 m 9 b—21 m 7 b—2 f 12 c—19 f 11 c
—— Disturbance at Formosa, 16 f 14 c
—— French Ambassador Slapped on the Face by a Chinese Official, 20 m 9 b—4 f 9 d
—— the late Outrage at Yang-Chow-Foo, 14 c 4 c
—— Miscellaneous News, 23 c 12 c
—— Missionaries Denounced as Wolves, 20 m 9 b
—— Murder of Catholic Missionaries and Converts at Se-Chuen, 27 c 12 c
—— New Route to, Proposed by Captain Sitwell, 24 f 7 c
—— Police Duties in the China Seas, 15 c 4 d—5 b—20 c 12 c
—— Revised Treaty, Text of, 17 m 10 b
—— Ship News, 24 c 12 b
—— Chinese Garden, Sketch of, 22 f 5 f
—— Six Europeans attacked near Shanghai, 12 c 5 b—20 c 12 c
—— Chinese Labourers, 21 m 7 d
Cholera, Outbreak of, in Gambia, 5 f 5 f
Christ's Hospital and Open Scholarships at the Universities, 26 c 9 c
Church Association and the Bishops, 13 m 10 f
—— Pastoral Aid Society, 7 m 5 f
—— of Scotland, Ceremony on Opening the General Assembly, 21 m 8 f—22 m 12 f
—— Proceedings, 31 m 10 b
—— Struck by Lightning, 1 f 10 f
—— Missionary Society Meeting, 5 m 12 b
—— Reform, Meeting at Willis's to Obtain, 14 m 12 c
—— of Ulster, 15 f 9 c—16 f 12 f
—— and State, Rev. W. J. E. Bennett on, 4 m 12 c
Chymical Society, Appointment of a Faraday Medal, 7 f 8 b
City Arabs. *See* Gutter Children.
—— Commission of Sewers Meeting, 19 m 11 c
—— of Glasgow Life Assurance Company, [illegible] 7 c
—— of London Commission of Sewers, [illegible]
—— Library, 20 m 7 f
—— Museum, Where to [illegible] 17 m 7 b

—— Aberdare and Merthyr Steam-Coal Company, 19 m 10 c—24 c 11 c—30 c 11 b

—— Abraham v. Landport, etc., Tramway, 19 c

—— Accidental Death Insurance Company, 8 m 12 f—4 j 11 c

—— Adams v. Corbett, 4 j 11 d

—— Adams v. Lancashire and Yorkshire Railway, 21 j 11 c

—— Agar v. Paraire, 16 j 6 c

—— Alexander and Wife v. Crotch, 9 j 11 c

—— Allen v. Bonnett, 24 j 10 f

—— Allerton v. Beaton, 11 m 11 b

—— Allen v. Harrison, 25 j 11 c

—— Allpin v. Kendall, 3 c 11 c

—— Amory v. Brown, 9 j 10 f

—— Anglo-Egyptian Navigation Company, 28 j

—— Ashworth v. Heyworth, 22 c 10 c

—— Astley v. Gurney, 21 j 11 c

—— re An Attorney of the Court, 8 j 11 c

—— Attorney-General v. Bradlaugh, 16 c 11 c—

—— c. 11 c

—— v. Colney-Hatch Lunatic Asylum, 19 m

—— v. Dangars, 1 j 11 b—4 j 11 b

—— v. Mayor, etc., of Halifax, 28 m 11 d—14 j 11 c

—— Austin v. Baker, 19 c 10 f

—— Bedbane v. Graves, 26 m 9 c

—— Baker v. Raikes, 18 j 12 c

—— Balmcroft v. Pickering, 16 c 11 c

—— Banks v. Goodfellow, 19 c 10 c

—— Barnett's Banking Company, ex parte Bank of London, 20 c 11 c

—— Barnes v. Peters, 7 j 11 b

—— Barnett and Wife v. Hamis, 21 j 11 b

—— v. Lancashire and Yorkshire Railway, 18 c 11 d

—— Barnsley Operative Bricklayers' Society v. Barnsley Banking Company, 19 c 11 c

—— Barrett v. Palmer, 18 j 12 c

—— Barrow, an Attorney, 12 j 11 c

—— Barton v. London and South-Western Railway, 29 c 11 d

—— Beckcomb v. Beckwith, 6 m 12 c—26 m

—— Bates & Redgate v. Bertie, a Patent case, 9 m

—— Baughan v. Physic and others, 29 m 11 c

—— Bayley v. Walsall Railway, 6 m 13 m

—— Bayliss v. Bennett, 16 c 11 c

—— Beauchamp v. Cooper, 8 c 9 b—3 m 11 c

—— (Earl of) v. Winn, 31 m 11 c

—— v. Manchester Railway, 25 j 11 b

—— Bennett v. [illegible]

—— [illegible] v. [illegible]

—— [illegible] 19 m 11—11 j

—— Bennetts v. Lay[illegible]

—— Bayliss v. Duke of [illegible] 11 d

—— Bingham v. Wel[illegible] —31 m 11 d

—— Birmingham [illegible]

—— Black v. Jobbins, [illegible]

—— Blackman and [illegible] South-Coast Railway, [illegible]

—— v. Roberts, [illegible]

—— Blakely, Quinsman, [illegible] 10 c—3 j 11 c

—— Blakeman v. Blak[illegible]

—— Bolakow, Vaughan & [illegible] Hills Spring Water Co[illegible]

—— Bonsu v. Walter [illegible]

—— Bonwell v. Surtis, [illegible] 24 m 11 d

—— Booth and another [illegible]

—— Bowers v. Maskell, [illegible]

—— Boxall v. Gregory, [illegible]

—— Bradford v. Young, [illegible]

—— Bratt v. Molyneux, [illegible]

—— Brewster v. [illegible] 18 m 11 c

—— Briant v. Tebbutt, [illegible]

—— British Marine [illegible]

—— British and Scott[illegible] tion Company, 22 c [illegible]

—— Bromley v. Bl[illegible]

—— Brooke v. Peel, [illegible]

—— Brooke v. Cottam, [illegible]

—— Brooks v. Blain, [illegible]

—— Brougham (Lord) v. [illegible]

—— Bruce v. Garden, [illegible]

—— Buccleuch (Duke of) v. [illegible] of Works, 26 j 11 c

—— Buck v. Wegmore, [illegible]

—— Bull v. O'[illegible]

—— Bulmer v. [illegible]

—— Burke v. [illegible] 23 c 11 c

—— Burton v. Midland [illegible]

—— Bushe v. The Queen, [illegible]

—— Button v. Thompson, [illegible]

—— Byham v. Hankin, [illegible]

—— Cadogan v. Pipon, [illegible] 11 c—25 j 11 b—26 j 11 c

—— Cairncross v. Willi[illegible]

—— Calaghan v. Dalrym[illegible]

—— Caliber v. Earl of [illegible]

—— Calve v. Blyth, [illegible]

—— Cardwell v. Sedg[illegible]

—— Carlos v. Blyth, [illegible]

—— Carnucho v. Coop[illegible]

—— Cartwright v. Hig[illegible]

—— Carew v. Duck[illegible]

—— Carpenter v. [illegible] 21 j 11 c

—— Case v. Scar[illegible]

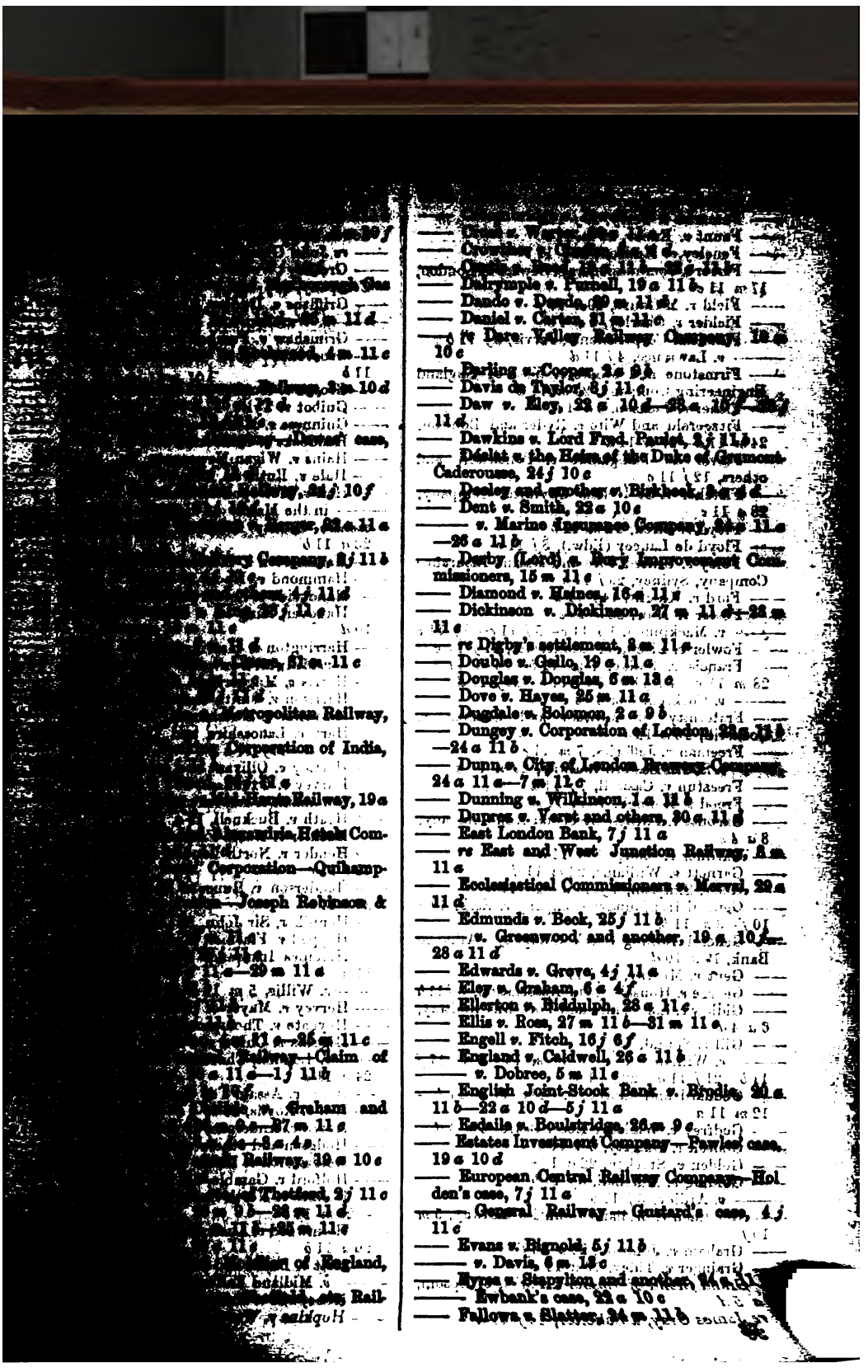

—— Sewers in London,
—— Field v. M'Cleave, 19 a 10 f
—— Fielder v. Chidley, 8 a 4 c
—— Financial Corporation v. Jervis, 8 j 11 b
—— v. Lawrence, 4 j 11 d
—— Firestone and others v. West of England Engineering Company, 23 m 11 d
—— Fisher v. Jackson, 6 a 4 d
—— Fitzgerald and Wife v. Ryder and Boulton, 24 m 11 d—27 m 11 d
—— Fleet de l'Esglande v. Penckwell and others, 12 j 11 c
—— Fletcher v. St Helens' Chymical Company, 23 a 11 c
—— Floyd v. Birch, 12 m 11 b
—— Floyd de Lancey (Edw.), 8 j 11 c
—— Foley v. United Fire and Marine Insurance Company, Sydney, 29 j 11 b
—— Ford v. Knight, 14 f 11 a
—— Forder v. How, 22 a 10 c
—— v. Mackinnon, 1 j 11 c—5 j 11 c—8 j 11 c
—— Fowler v. Bishop of Gloucester, 21 j 11 c
—— Francis v. Bailey, 7 m 11 b—24 m 11 c—28 m 11 c—4 j 11 c—14 j 11 c—28 j 11 d
—— v. Cockrell, 3 m 10 c
—— Fraternity of Masters and Seamen v. Cockerill, 16 a 12 c
—— Freeman v. Jefferies, 7 m 11 c
—— v. South-Eastern Railway, 29 m 11 c
—— Freestun v. Caswell, 7 f 11 a
—— Frood v. Kennell, 10 m 11 a
—— Garbutt v. Furness Steel and Iron Company, 3 a 4 c
—— Gardner v. Sharp, 14 j 11 a
—— Garnett v. Williams, 24 m 11 d
—— Gee v. Simpson, 1 j 11 d—2 j 11 d
—— General Ironfoundry Company v. Kirk, 19 a 10 f—3 m 11 b
—— General Rolling Stock Company—Alliance Bank, 19 a 10 d
—— Gent v. Murray, 23 j 11 c
—— George v. Housekeepers' Association, 3 j 11 b
—— Gidlow v. Lancashire and Yorkshire Railway, 6 a 4 d
—— Gill v. Sound, 10 j 11 a
—— v. Williamson and others, 16 j 6 d—17 j 11 b—21 j 11 a—22 j 11 b
—— Goddard and another v. Gray, 11 m 11 b—12 m 11 a
—— Godfrey v. Wallasey Local Board, 6 a 4 d
—— Godsell v. Boleyn, 6 a 11 a
—— Golden v. Stocken, 22 a 10 c
—— Gostling v. Marshall, 8 j 11 b
—— v. Aynley, 8 j 11 b
—— Goldsmith v. Midland Counties Railway, 5 m 10 f
—— Graham v. Johnson, 20 a 10 f
—— Graham v. Tiday, 19 a 12 c
—— Great Fenton Gang, 4 Statutes, 14 j 11 a
—— v. John G...
—— Griffiths v. D...
—— v. Wa...
—— Grimshaw v. P...
—— Grosvenor ... 11 b
—— Grove v. ...
—— Guibot v. T...
—— Guinness v. ...
—— Haddocks v. ...
—— Haine v. Wigan ...
—— Hale v. Rabb...
—— Hall v. Metro...
—— in the Matter of ... cashire County ... 23 a 11 b
—— Hammerton v. ...
—— Hammond v. Hed...
—— Handyside v. Lo...
—— Hanover, King of ... 10 d
—— Harrington v. Ha...
—— v. Millwall Ir...
—— Harris v. Mu...
—— Harrison v. Sm...
—— Harrower v. Hu...
—— Hart v. Lancashire ... 19 a 11 a—11 j 11 b
—— Hartley v. Olliver ...
—— Harvey v. Gra...
—— Hartmann v. ...
—— Heath v. Buckrell, ...
—— Heckler v. North ...
—— Hender v. North ... 22 j 11 c
—— Henderson v. Rut... 26 j 11 a
—— Henniker, Sir John, ...
—— Heppell v. Fle...
—— Hercules Ins... 11 a
—— v. Willis, 5 m 11 ...
—— Hervey v. Mayo...
—— Heygate v. Thom...
—— Higgins v. Chi...
—— v. London, ... 24 a 11 a
—— Higgs v. Assoc... Tr...
—— Hill v. Royds, ...
—— Hoare v. Anders...
—— Hodgkin and ot...
—— Holdsworth v. D...
—— Holford v. Gamble, ...
—— Holman v. Worcest... —29 a 11 b—4 ... m ...
—— Holmwood v. Ab... 20 a 11 b
—— Holt v. Bu...
—— v. Midland ...
—— Hopkins ...

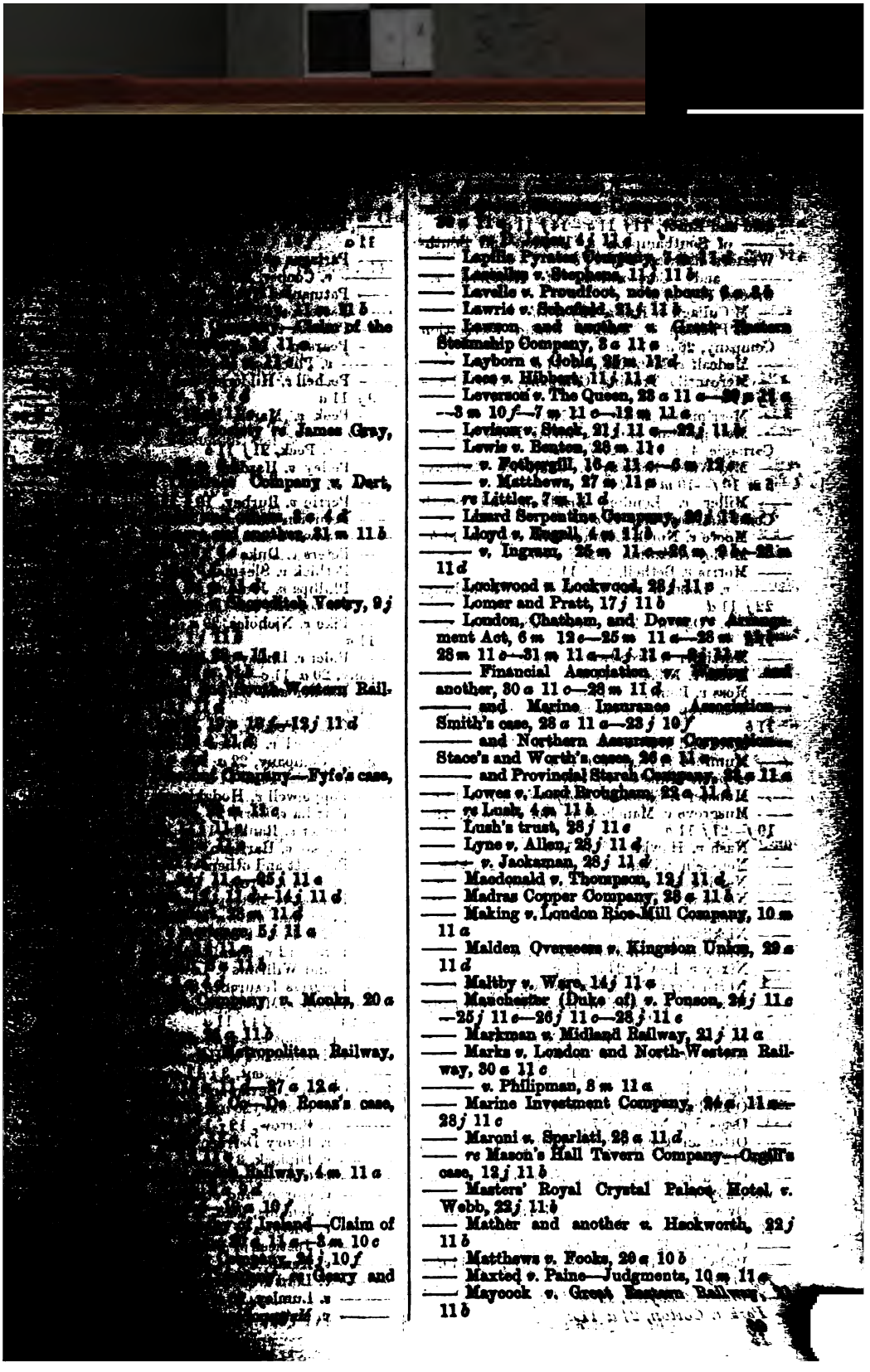

—— James Gray,
—— Company v. Dart,
—— [illegible] 31 m 11 b
—— [illegible] Vestry, 9 j
—— [illegible] Western Rail-
—— 12 f—12 j 11 d
—— Company—Fyfe's case,
—— 25 j 11 c
—— 14 j 11 d
—— 5 j 11 c
—— v. Monks, 20 c
—— Metropolitan Railway,
—— 27 c 12 d
—— De Rosa's case,
—— Railway, 4 m 11 c
—— 10 f
—— Ireland—Claim of
—— 8 m 10 c
—— 24 j 10 f
—— Geary and
—— 4 j 11 c
—— v. Pooley, 4 j 11 c
—— Lapidis Pyrenæi Company, [illegible]
—— Lastalley v. Stephens, 11 j 11 b
—— Lavelle v. Proudfoot, note about, 8 c 8 b
—— Lawrie v. Schofield, 21 j 11 b
—— Lawson, and another v. Orient Steamship Company, 3 c 11 c
—— Layborn v. Gobla, 28 m 11 d
—— Lees v. Hibbert, 11 j 11 c
—— Leverson v. The Queen, 28 c 11 c—29 m 11 c—3 m 10 f—7 m 11 c—12 m 11 c
—— Levison v. Stock, 21 j 11 c—22 j 11 b
—— Lewis v. Benton, 28 m 11 c
—— v. Fothergill, 16 c 11 c—6 m 12 c
—— v. Matthews, 27 m 11 b
—— re Littler, 7 m 11 d
—— Lizard Serpentine Company, 26 j 11 c
—— Lloyd v. Rugall, 4 m 11 b
—— v. Ingram, 26 m 11 c—26 m 28 m 11 d
—— Lockwood v. Lockwood, 28 j 11 b
—— Lomer and Pratt, 17 j 11 b
—— London, Chatham, and Dover (re Arrangement Act, 6 m 12 c—25 m 11 c—26 m 28 m 11 c—31 m 11 c—1 j 11 c—2 j 11 c
—— Financial Association v. [illegible] and another, 30 c 11 c—28 m 11 d
—— and Marine Insurance Association—Smith's case, 28 c 11 c—23 j 10 f
—— and Northern Assurance Corporation—Stace's and Worth's cases, 26 c 11 c
—— and Provincial Starch Company, 24 c 11 c
—— Lowes v. Lord Brougham, 22 c 11 c
—— re Lush, 4 m 11 b
—— Lush's trust, 28 j 11 c
—— Lyne v. Allen, 28 j 11 d
—— v. Jackaman, 28 j 11 d
—— Macdonald v. Thompson, 12 j 11 d
—— Madras Copper Company, 28 c 11 b
—— Making v. London Rice-Mill Company, 10 m 11 c
—— Malden Overseers v. Kingston Union, 29 c 11 d
—— Maltby v. Ware, 14 j 11 c
—— Manchester (Duke of) v. Ponson, 24 j 11 c—25 j 11 c—26 j 11 c—28 j 11 c
—— Markman v. Midland Railway, 21 j 11 c
—— Marks v. London and North-Western Railway, 30 c 11 c
—— v. Philipman, 8 m 11 c
—— Marine Investment Company, 24 c 11 c—28 j 11 c
—— Maroni v. Sparlati, 28 c 11 d
—— re Mason's Hall Tavern Company—Orgill's case, 12 j 11 b
—— Masters' Royal Crystal Palace Hotel v. Webb, 22 j 11 b
—— Mather and another v. Hookworth, 22 j 11 b
—— Matthews v. Fooks, 26 c 10 b
—— Maxted v. Paine—Judgments, 10 m 11 c
—— Maycock v. Great Eastern Railway, 11 b

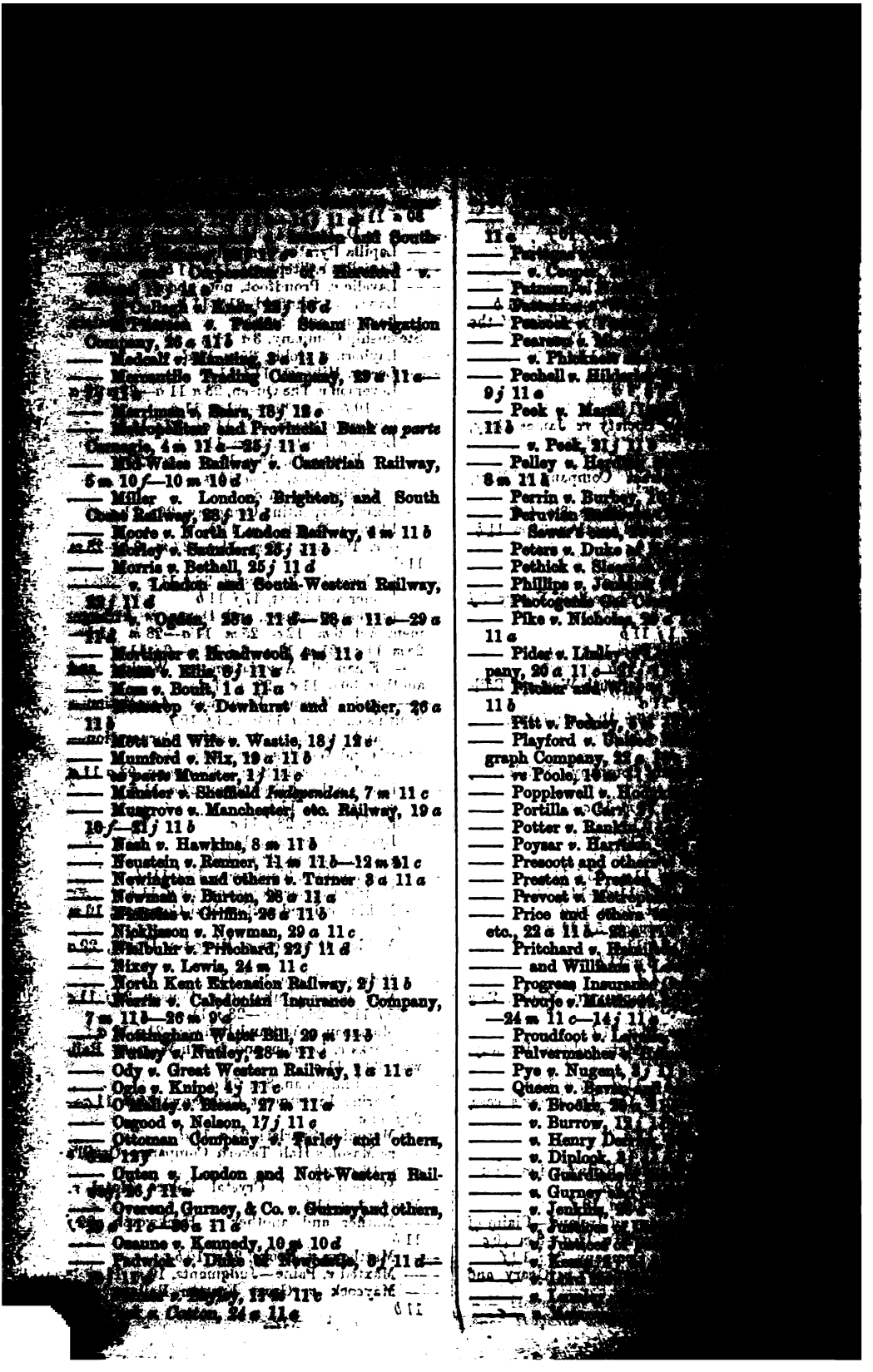

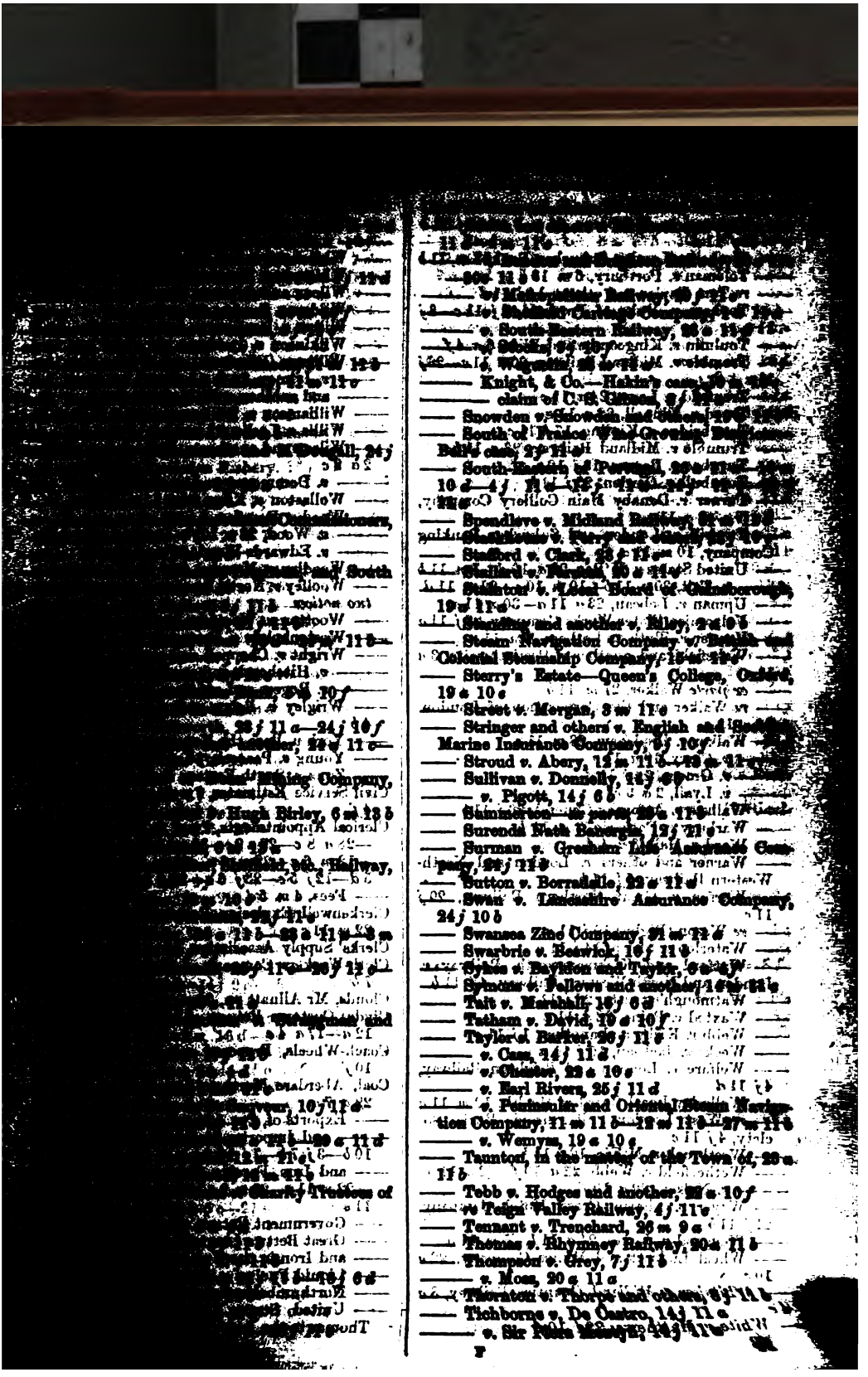

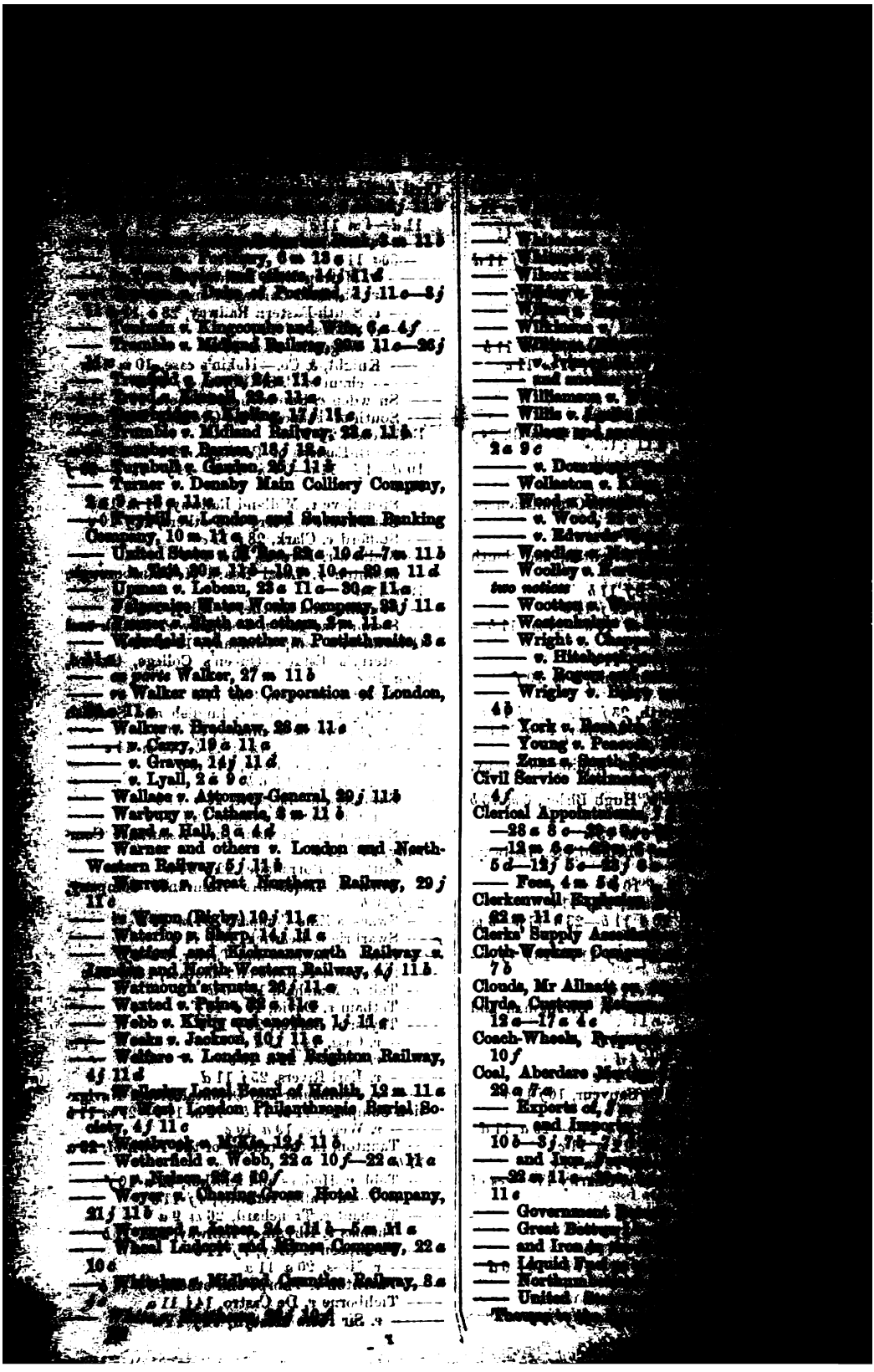

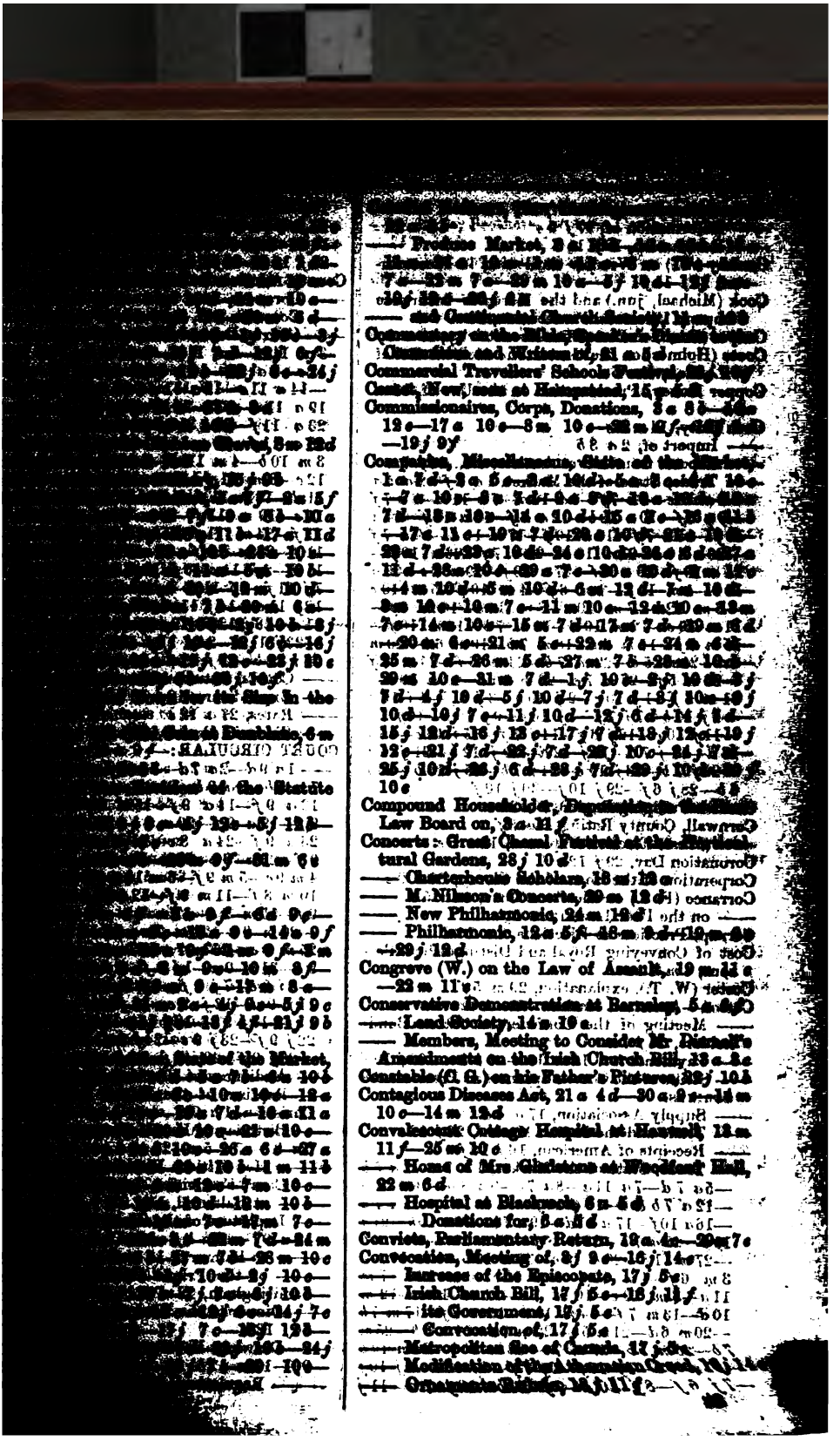

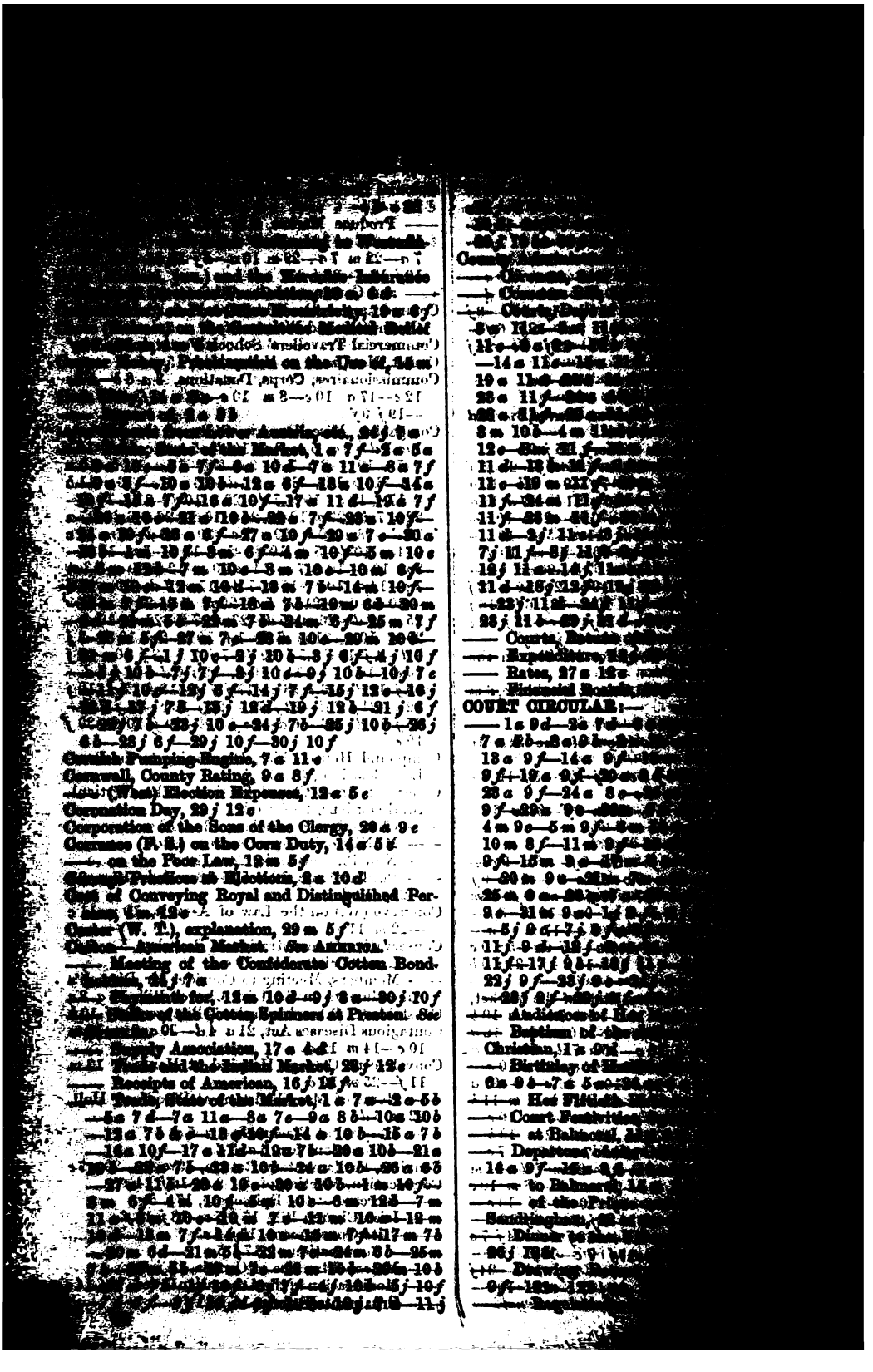

—— Blackfriars Bridge, 14 *m* 12 *b*

—— Corporation Buildings for Workmen, 23 *m* 10 *f*

—— Gas Companies and the County Court Judge, 5 *j* 12 *d*

—— Felons' Goods, 23 *m* 10 *f*

—— Gas Committee, 23 *m* 10 *f*

—— Hospital Appeals for Aid, 12 *m* 12 *b*

—— Opening of the Holborn Valley Viaduct, 14 *m* 12 *b*

—— Roman Tessalated Pavement in Basinghall-street, 14 *m* 12 *b*

—— Statute to the Palace Contract for Holborn Viaduct, 23 *m* 10 *f*

—— Testimonial to Deputy Obbard on his Retirement, 14 *m* 12 *b*

Courtesy of the Sea, 20 *a* 10 *f*

Courts of Justice Commission, Meeting, 7 *j* 11 *f*—25 *j* 11 *c*

Courts-Martial Commission, 13 *a* 21 *d*—17 *m* 10 *f*—27 *a* 9 *f*—4 *m* 11 *f*—13 *m* 10 *f*—24 *m* 12 *b*—7 *j* 5 *f*

Coutts (Miss Burdett), Nominated as Guardian of the Poor for Bethnal Green, 2 *a* 7 *f*

—— Refusal to Serve, 14 *a* 11 *c*

—— New Market at Bethnal Green, Opening of, 29 *a* 5 *c*

Coventry, Meetings at the Libraries at, 25 *j* 5 *f*

Crab and Lobster Fisheries, 23 *j* 5 *f*

Crealock (Col.) on the Redesdale Rumble, 8 *a* 5 *c*

Crèche in Beaumont-Street Day Nursery for Working-Mothers, 1 *a* 5 *c*—12 *a* 15 *c*

—— in Upper Rathbone Place, 13 *m* 11 *c*

Crédit Foncier of England, 7 *a* 12 *f*—3 *m* 9 *c*

—— of Mauritius, 1 *m* 11 *a*

Cresswell (S. F.) on the Mayor of Cork Disability Bill, 7 *m* 5 *d*

Crew of the *Tornado*, the Spanish Government's Ultimatum, 27 *m* 5 *f*

—— Notes about, 23 *m* 9 *f*—29 *m* 12 *c*

Crimes, Statistics of, 11 *j* 4 *c*

Crimes, British Graves in. *See* Barnes.

Criminal Statistics for 1868, 26 *j* 12 *c*

CRIMINAL TRIALS:—

—— Aldermen, George, for Stealing, 8 *j* 11 *d*

—— Allen, Charles, for Stealing, 11 *m* 11 *d*

—— Allotte (—) for Embezzlement, 13 *a* 10 *c*

—— Aldridge, Thomas, and others, for Riot at Blaenavon, 1 *a* 11 *c*

—— Andrews, John, and others, for Burglary, 7 *a* 11 *c*

—— John, for Stealing, 11 *m* 11 *d*

—— Archer, John, and George Horsefall, for Stealing, 6 *a* 11 *d*

—— Ashley, Fred., for Stealing, 13 *a* 11 *c*

—— Atkinson, Thomas, and Wm. Eston, for Assault, 26 *j* 11 *d*

—— Aulsers, James, for Robbery, 8 *a* 11 *c*

—— Bacchus, Alfred, and others, for [illegible] 2 *a* 9 *c*—5 *m* 11 *b*—8 *a* 8 *f*

—— Bailey, John, for Election Fraud, 3 s 6 d

—— Benjamin, Samuel, for Stealing, 7 s 11 b—

—— Bennett, Wm., for Stealing, 12 m 11 d

—— Berwick, Sir Frederick, for Forgery, 10 j

—— Blomfield, Dan., and others, for Stealing, 22 s 11 c

—— Brian, Hesters, for Perjury, 9 m 9 f

—— Britton, Alice, for Perjury, 8 s 4 f

—— Broughton, Eph. and Delia, for Stealing,

—— Brown, Charles, for Highway Robbery, 9 s

—— Cane, for Receiving Stolen Goods, 15 m 11 c

—— Bullicley, Thomas, Licenser, 27 m 11 d

—— Buller, Mark Henry, for Stealing, 9 s 9 f

—— Bunnell, Joseph, for Fraud, 9 s 9 c

—— Bunsh, Wm., and others, for Assault, 1 j 11 c

—— Burns, Maria, and Edw. Cumming, for Stealing, 24 f 11 c

—— Cabrites, Miss, for Murdering her Seducer, 10 m 10 f

—— Cambridge, Charles, for Bigamy, 6 s 4 c

—— Cameroux, Thos., for Forgery, 6 m 13 f

—— Cannell, John, for Stealing, 25 m 11 d

—— Carpenter, Walter, for Robbery, 10 s 11 d

—— Case, John, for Embezzlement, 6 s 11 d

—— Chaloner, John Henry, for Murdering his Sister's Seducer, acquitted, 21 m 10 d

—— Chamberlain, Isaac, and others, for Forgery, &c., 7 m 12 s

—— Chingacherawee, Arthur, for Incendiarism, 1 b 11 c

—— Chisholm, Carlton, for Embezzlement, 3 s 11 c

—— Chubbuck, William, for Indecent Assault, 26 m 9 d

—— Childs (Fred.), for Stealing a Post Letter, 3 s 11 b

—— Chilton, Francis Thos., for Stealing, 13 s 11 c

—— Clark, Thomas, for Stealing, 19 j 11 c

—— William, for Stealing, 2 s 11 c

—— Clifford, Thos. and Julia Martin, for Stealing, 8 j 11 d

—— Cole, Jas. and Wm., for Stealing a Post Letter, 7 m 11 d

—— Cooper, James, for Assault, 14 m 11 d

—— Cox, [illegible] 11 d

—— Crapp, [illegible] 11 d

—— Cummins, [illegible]

—— Derrick, [illegible]

—— Dowtown, [illegible]

—— Dovey, John, [illegible]

—— Drake, John, [illegible] 11 d

—— Eckley, [illegible]

—— Edwards, [illegible]

—— Elliott, Edward [illegible] O'Neil, for [illegible]

—— Fairchild, [illegible]

—— Ferney, [illegible] ing, 11 m 11 s

—— Flanagan, [illegible] his own Child, 6 m 11 d

—— Fuller, John, [illegible]

—— Fussey, [illegible]

—— Gallagher, John, [illegible]

—— Gambler, James, [illegible] for Conspiracy, 18 s

—— Garfin, John, and [illegible] 11 d

—— Gold, Emmanuel, [illegible] and Receiving Stolen [illegible]

—— Gooch, George, for [illegible] 11 c

—— Gosling, Theophilus, [illegible]

—— Gray, Geo. and [illegible]

—— Grawshaw, [illegible]

—— Gullin or [illegible] 11 c

—— Harper, [illegible] 10 s 11 c

—— Harris, John, and [illegible] bery, 10 j 11 c

—— Harrison, John, [illegible] 18 s 11 d

—— Herbert, William, [illegible]

—— Hopkins, [illegible]

—— Hole, Samuel and [illegible] 11 d

—— Holloway, John, [illegible] Burglary, 9 j 11 c

—— Horne, Thomas, [illegible]

—— Howell, Lucinda, [illegible] perty, 7 s 11 c

—— Hughes, [illegible] 8 s 11 c

—— Humphries, [illegible] 11 d

—— Hunt, Henry, for [illegible]

—— Imbleby, [illegible] Will, 15 s 5 b

—— Irvine, Rev. [illegible] Lunatic, 10 j 11 c

—— [illegible]

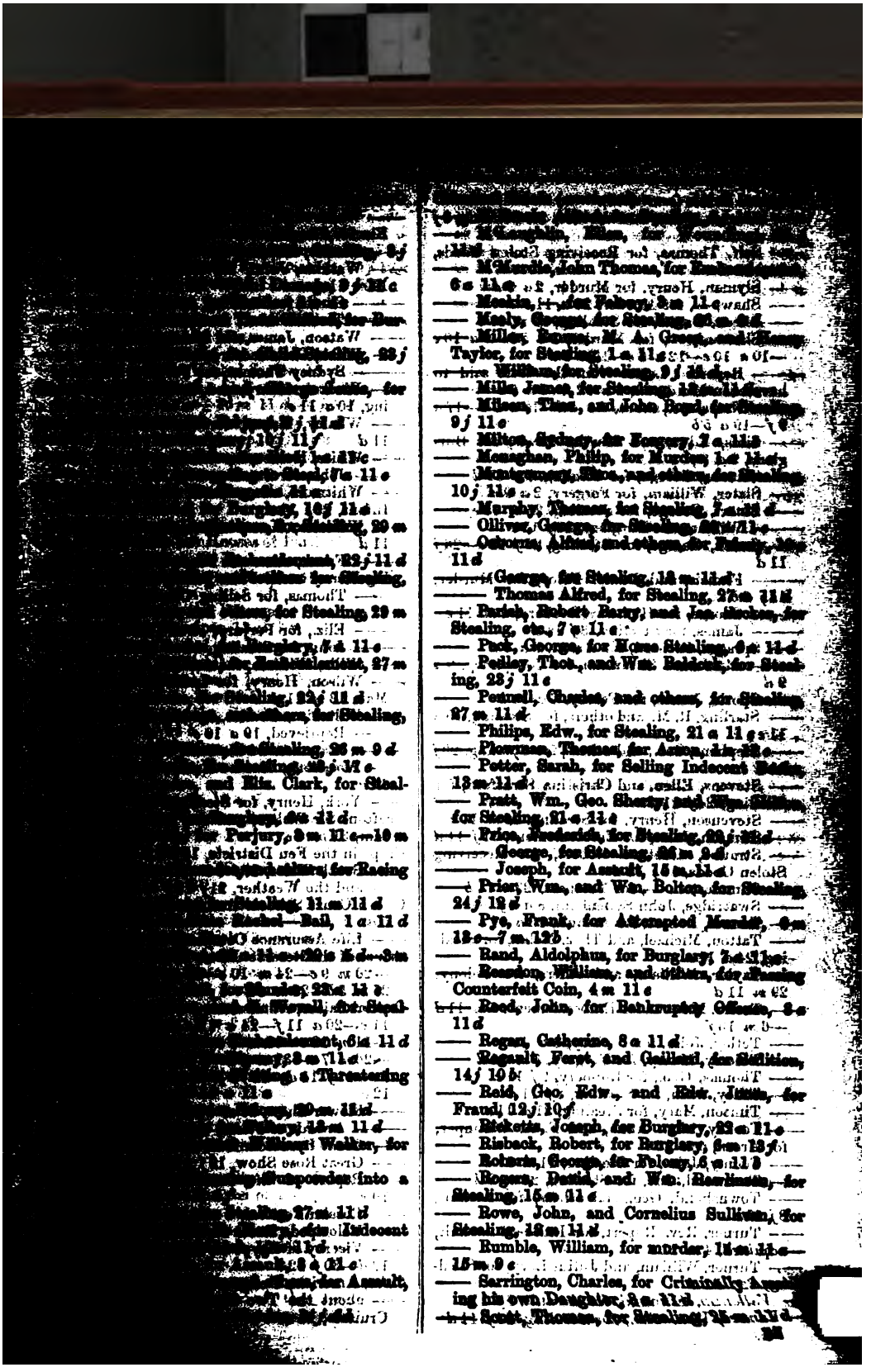

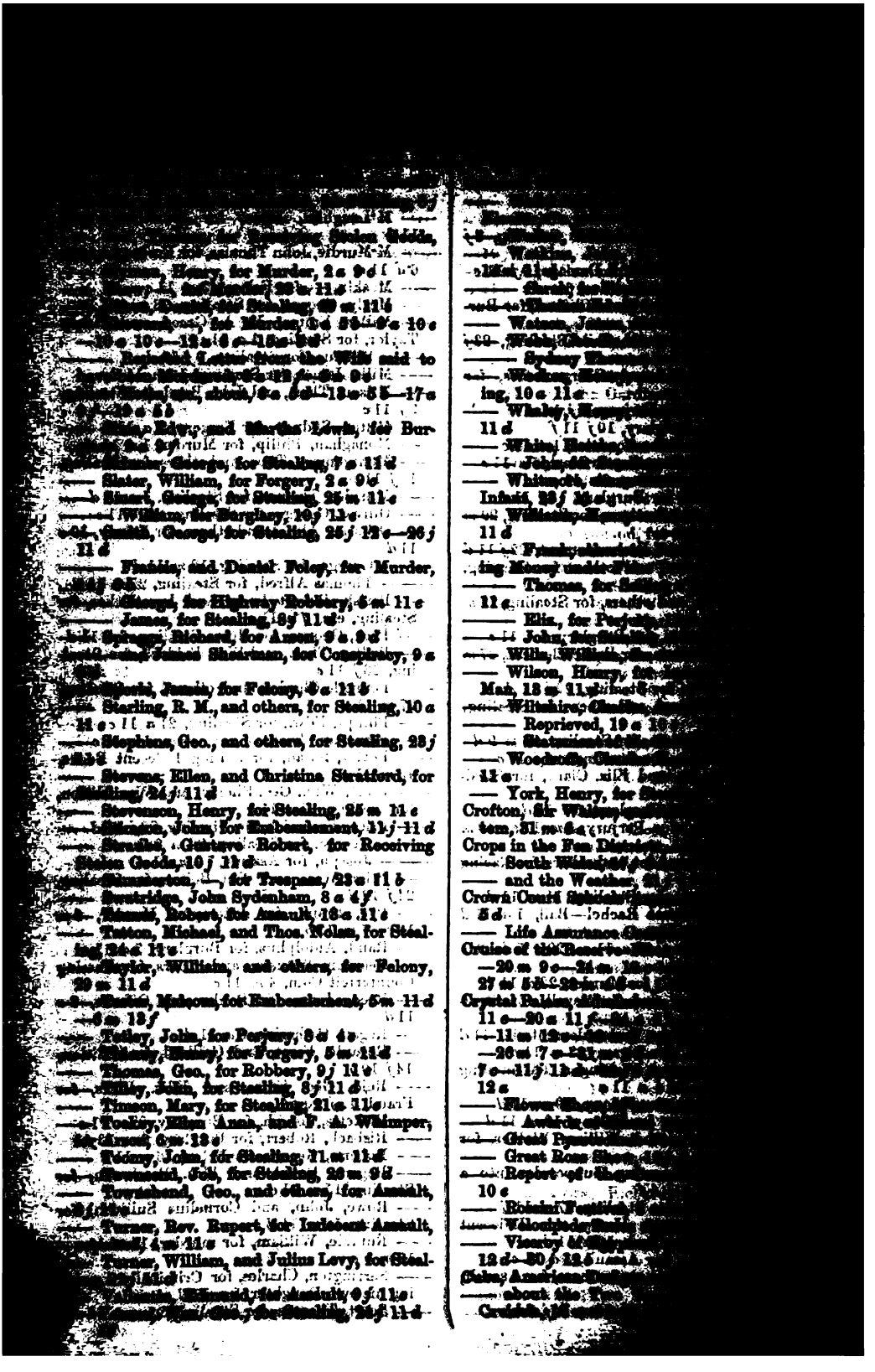

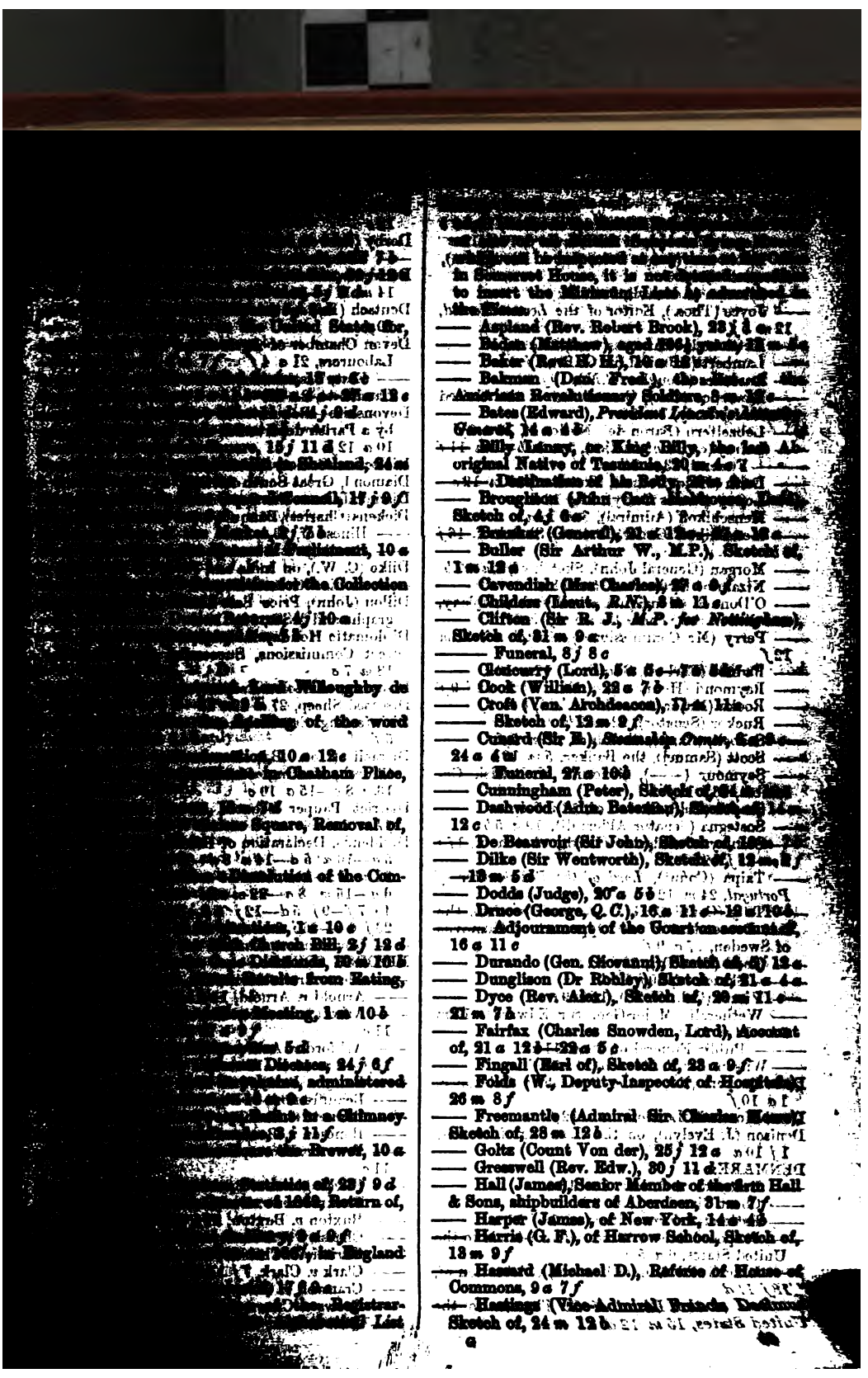

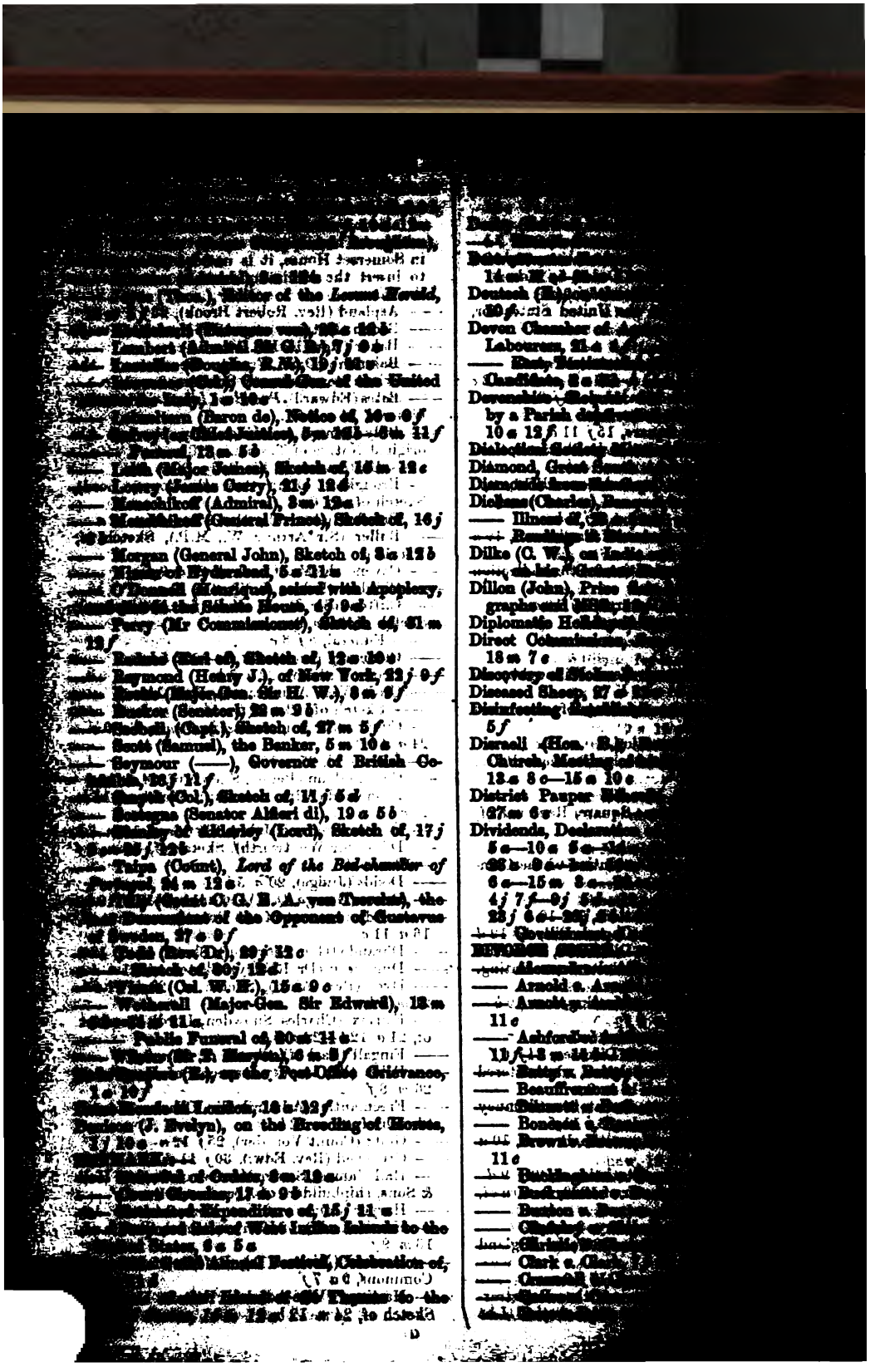

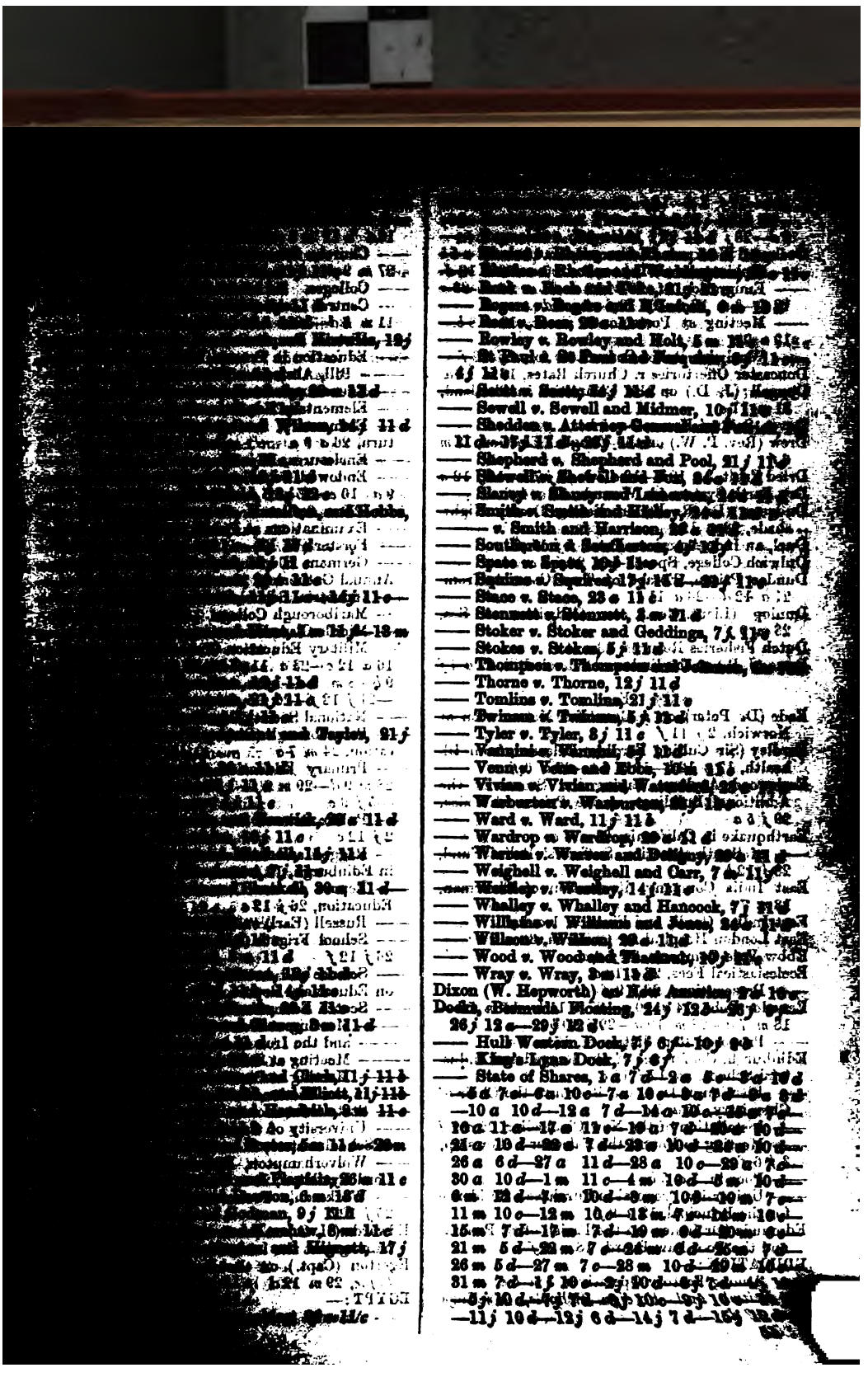

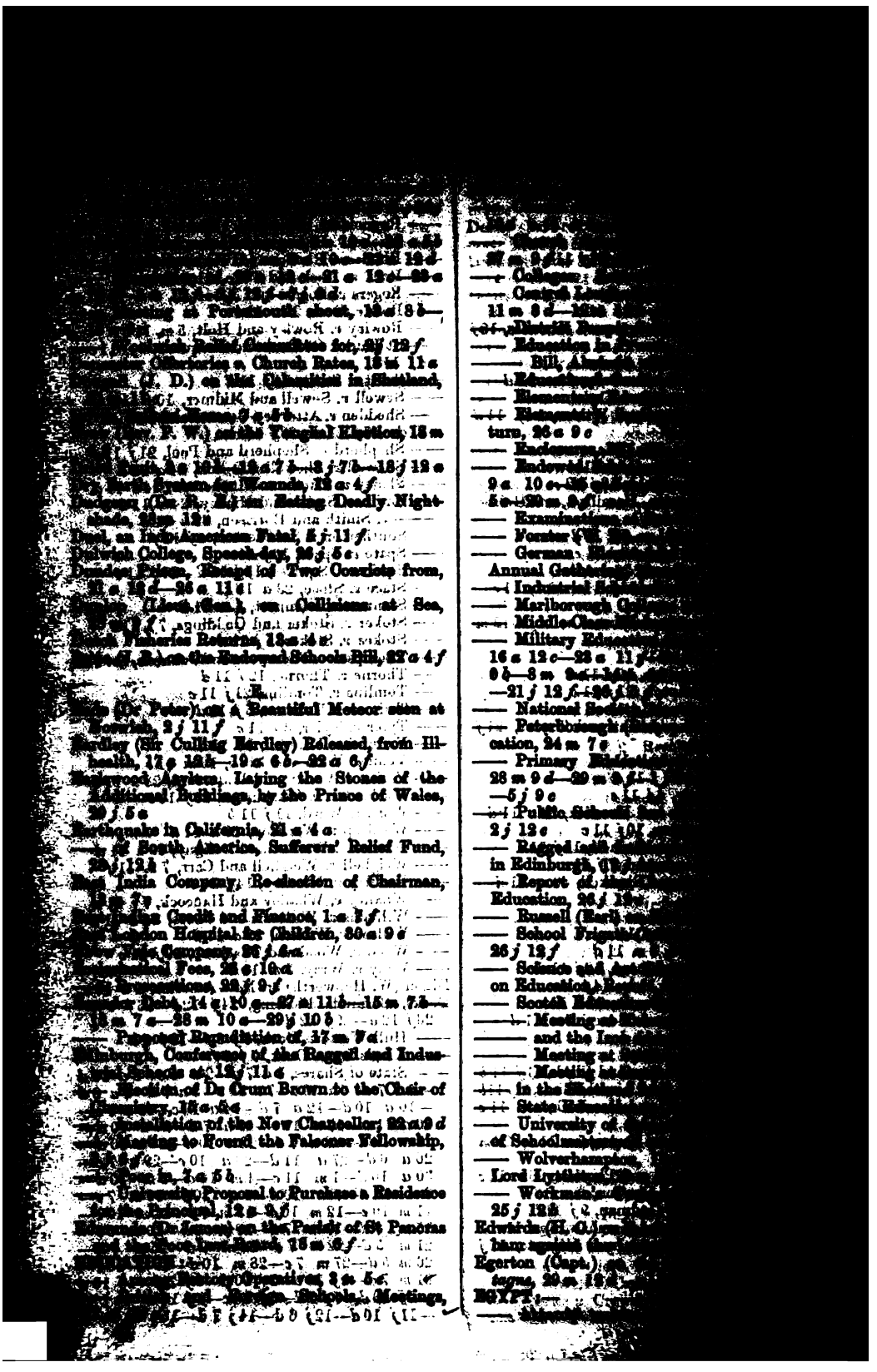

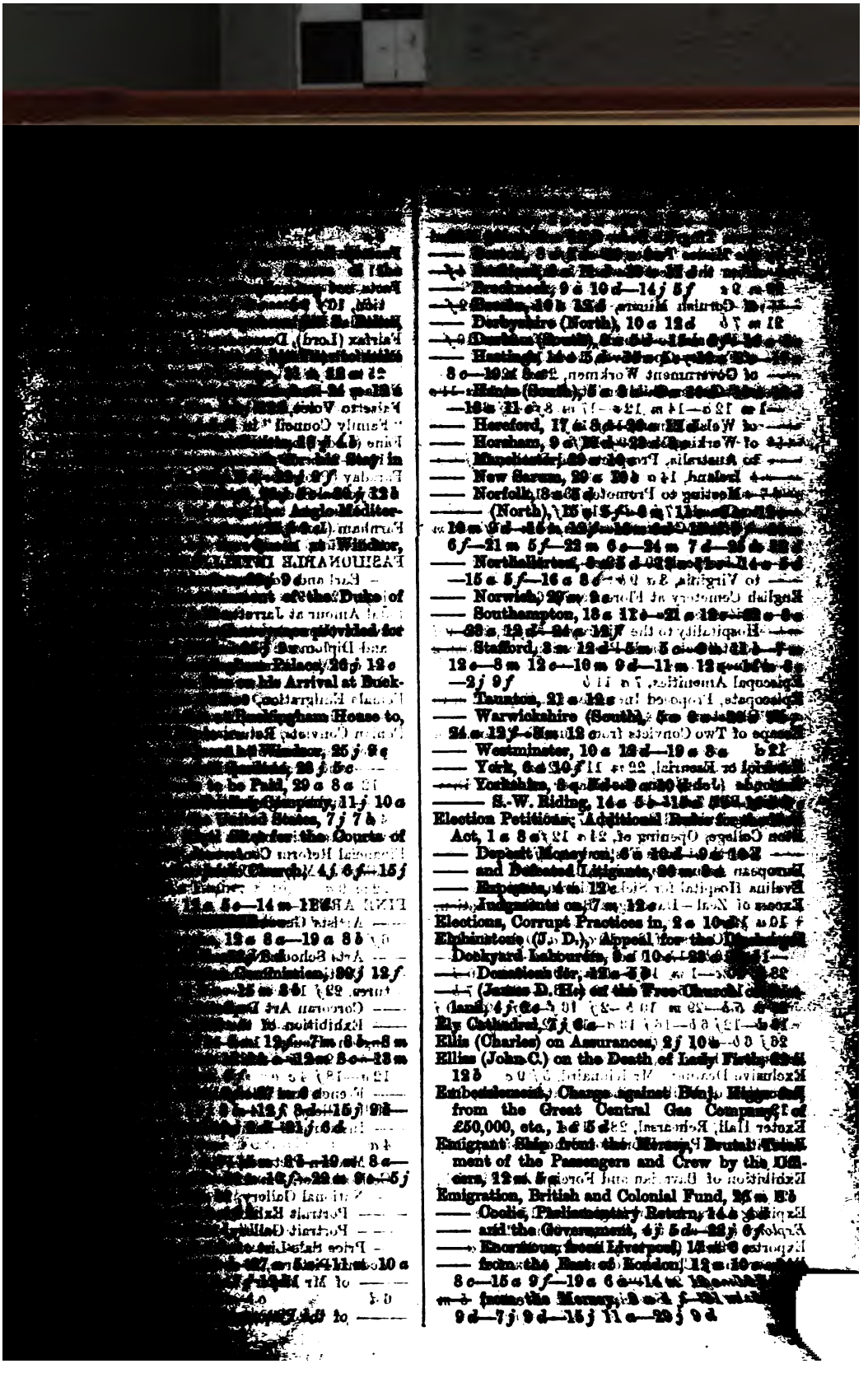

—— Dorsetshire (North), 10 a 12 d
—— Hastings, 14 a 15 d—26 a 27 j
—— Hereford, 17 a 8 d—26 a 27 j
—— Horsham, 9 a 10 d—14 j 5 f
—— Mayfair, 29 a 30 a
—— New Sarum, 29 a 30 a
—— Norfolk, 18 a 25 d—26 a 27 j
—— (North), 15 j 8 f—8 a 11 j
—— Northallerton, 8 a 25 d—26 a 27 j
—— Norwich, 29 a 30 a
—— Southampton, 18 a 11 d—21 a 12 a—22 a 8 a
—— Stafford, 3 a 12 d—5 a 6 a—8 a 12 a—8 a 12 c—10 a 9 d—11 a 12 a—2 j 9 f
—— Taunton, 21 a 12 a
—— Warwickshire (South), 5 a 6 a—24 a 12 f—25 a 12 a
—— Westminster, 10 a 12 d—19 a 8 a
—— York, 6 a 30 f
—— Yorkshire, 8 a 5 d—20 a
—— S.-W. Riding, 14 a 5 d—15 a
Election Petitions, Additional Rules for the Act, 1 a 8 a
—— Deposit Money on, 6 a 10 d—9 a 10 d
—— and Defeated Litigants, 20 a 8 a
—— Expenses, 4 a 12 a
—— Judgments on, 7 a 12 a
Elections, Corrupt Practices in, 2 a 10 d
Elphinstone (J. D.), Appeal for the
—— Dockyard Labourers, 8 a 10 a—22 a
—— Dominica for, 22 a 6 d
—— (Justice D. He) on the Free Church
(Ireland), 4 j 6 a
Ely Cathedral, 7 j 6 a
Ellis (Charles) on Assurances, 2 j 10 a
Ellis (John C.) on the Death of Lady Fitzh
12 5
Embezzlement, Charge against Bish
from the Great Central Gas Company
£50,000, etc., 5 d 5 d
Emigrant Ships from the Mersey, Brutal
ment of the Passengers and Crew by the Offi
cers, 12 a 5
Emigration, British and Colonial Fund, 25 a 5
—— Cecils, Parliamentary Return, 14 a
—— and the Government, 4 j 5 d—22 j 6
—— Emigrants from Liverpool, 13 a 9
—— from the Port of London, 12 a 10
8 c—15 a 9 f—19 a 6 a—14 a
—— from the Mersey, 3 a
9 d—7 j 9 d—15 j 11 a—22 j 5

Factory Inspection
Facts not generally
tion, 10
Fairfax (Lord), Dea
Faithfull
25
Fallacy of
Falsetto Voice,
"Family Council"
Fane (Lady)
11
Faraday (Professor)
Crystal Palace
Memorial to
Farnham (Lord)
Collection,
FASHIONABLE INTE
Earl and Co
lege,
Fatal Amour at Jarrett
Fauconit (Henry)
and Diplomatic
on Mr Forst
6
Female Emigration,
Orphan Asylum
Fenian Convicts, Return
pired Sentences
and Archbi
12
and Foreign
4
Fevers, Statistics
Financial Reform Co
Findlay (J. M.)
22
FINE ARTS
Artists' Ge
6
Arts Schools
Cartoon
tures,
Corcoran Art
Exhibition
Hington House
12
12
French
Hall Gallery
Institute
4
Modern Pictures
Collection
National Gallery
Portrait Exhi
Portrait Ga
Price Sale-List
Modern Pictures
of Mr Mig
6
of the

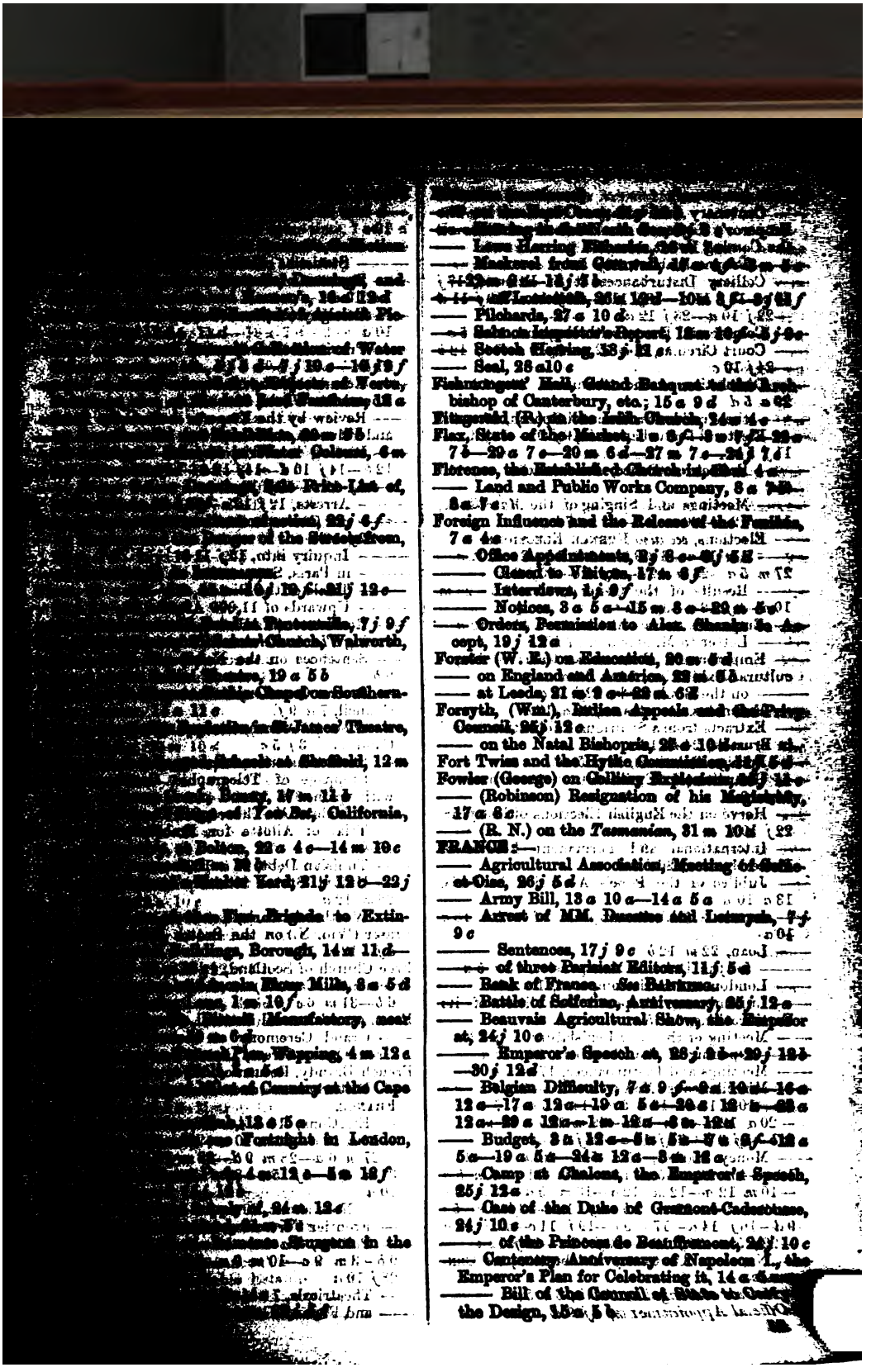

—— Disturbances, 24 *b*—31 *c*—Elections, 17 *f*
—— 18 *d*—19 *b*—20 *a*—21 *c*—22 *f*—23 *a*
—— 10 *c*—23 *f* 12 *c*
—— Commercial Treaty with England, 19 *c* 5 *c*
—— Council Circular, 21 *c*—22 *c*—*d*—*f* 2 *c*—14 *f* 12 *b*
—— 24 *f* 10 *c*
—— Dissolution of the Chambers, 28 *c* 12 *c*—
—— 5 *f*
—— Ministerial Festival, 29 *c*
—— Disturbances, 9 *f* 9 *b*—10 *f* 9 *c*—
—— 11 *f* 5 *c*
—— Budget of Police, Proclamation on, 11 *f*
—— 5 *c*
—— Meetings and Singing of the *Marseillaise*,
—— 12 *c*—20 *m*—25—31 *m* 7 *b*
—— Elections, *see also* FRENCH ELECTIONS.
—— 2 *m* 10 *c*—3 *c* 9 *c*—15 *c* 5 *b*—24 *m* 12 *c*—
27 *m* 5 *c*—28 *m* 12 *c*—2 *f* 5 *c*—10 *f* 9 *c*
—— Results of the Ballot, 25 *m* 9 *b*—26 *m*
—— 6 *f* 12 *c*—10 *f* 12 *f*
—— Emperor's Speech at Chartres, 11 *m* 12 *c*
—— Letter to M. Mackau, 17 *f* 6 *c*
—— Empress and Emperor at Chartres Horti-
cultural Exhibition, 11 *c*
—— on the Boulevards, 28 *f* 12 *c*
—— Extracts from a Seditious Publication issued
in Brussels, 24 *m* 12 *c*
—— Foreign Relations, 12 *f* 5 *c*
—— Girardin (M. Emile de) on Governments,
—— 19 *c*
—— Hervé on the English Elections of last year,
—— 10 *m*
—— International and Permanent League of
—— Meeting, 26 *f* 5 *c*
—— Jubilee of the Pope's Ascension in Paris,
—— 10 *c* 10 *c*—
—— Jaquelotte (M.) Resumption of Office, 13 *c*
—— Loan, 22 *m* 12 *b*
—— for the Duke de Montpensier, 13 *c* 5 *c*
—— London and Paris compared, 1 *c* 10 *c*
—— Luxembourg Proposed Demolition of its
—— Fortifications, 6 *c* 5 *c*
—— Meeting of the New Legislature, 29 *f* 12 *c*
—— Opening of the Chambers, 30 *f* 12 *d*
—— Meetings and Disturbances, 17 *m* 9 *c*
—— Miscellaneous News, 1 *c*—5 *c*—2 *c* 7 *b*—5 *c*
—— 10 *m* 12 *c*—13 *c* 5 *c*—14 *c* 5 *c*—17 *c* 12 *c*
—— 20 *c* 12 *c*—2 *m* 12 *c*—23 *m* 12 *c*—31 *m* 12 *c*
—— 2 *f* 9 *b*—21 *f* 12 *c*—26 *f* 12 *c*
—— Money Market, 15 *c* 5 *b*—23 *c* 5 *b*—26 *c*
—— 5 *m* 12 *c*—5 *m* 12 *c*—6 *m* 11 *c*—7 *m* 5 *c*
—— 10 *m* 12 *c*—12 *m* 12 *c*—13 *m* 5 *c*—15 *m* 9 *c*
—— 22 *m* 9 *b*—2 *f* 12 *c*—3 *f* 9 *b*—5 *f*
—— 10 *f* 14 *c*—17 *f* 9 *c*—19 *f* 11 *c*—21 *f* 12 *c*
—— 12 *c*—26 *f* 10 *c*—26 *f* 12 *c*
—— Montgomery Celebration, and Gen-
—— Plan for Celebrating it, 14 *c*
—— Ministerial Changes, 6 *c* 5 *c*
—— Official Appointments, 4 *f* 6 *d*
—— 20 *f*
—— Statistics, 12 *c*
—— Reported
—— 10 *c*
—— Sentences
—— 12 *b*
—— Round the World
—— Review by the
—— and Princes
—— Rioting in
—— 12 *b*—14 *f* 10 *d*—
—— 24 *f* 12 *b*—13 *f*
—— Arrests, 11 *f*
—— 22 *f* 10 *c*
—— Inquiry into
—— in Paris,
—— Trials of the
—— Upwards of
—— Resolutions
—— ducing *The Lost Rights*
—— Sentences on the
—— 9 *b*
—— Roman Question,
—— Council, 7 *c* 9 *f*
—— Slice (D'Allonville)
—— Candidate, 3 *f* 5 *c*
—— State Education
—— Stoppage of Tele-
—— with Spain, 6 *m*
—— Suicide of M. Thévenot
—— Trial of Allette
—— 10 *c*
—— Tunisian Debt
—— United States' Mi-
—— 28 *m* 12 *c*
—— Westbeth
Fraser (Wm. N.) on the
—— 5 *f*—12 *m*
Free Church of Scotland
Freemantle (Captain)
—— 6 *b*—31 *m* 6 *c*
Freemasons' Annual
—— Grand Ceremony
—— Grest Queen
French Brandy, Return
—— Disturbances
FRANCE.
—— Elections,
—— 13 *m* 10 *c*—20 *m*
—— 27 *m* 6 *c*—28 *m*
—— 31 *m* 9 *b*—5 *f*
—— 10 *c*
—— Note about
—— Frontier
—— Politics,
—— 9 *b*—3 *m* 9 *c*—
—— 28 *f* 10 *c*
—— Theatricals,
—— and

Gymnastic Exercises, 8 c 10 —
—— Gymnastic Society, Annual Display, 24 m 10 c
—— Imperial Parliament, Splendid Appearance, 24 m
Berlin, 28 m 6 b—2 j 12 c
—— Schoolmaster, a very Distressing Case, 12 j 10 d
—— Donations, 17 j 10 f
Germany—Protestant Conference at Eisenach on the Papal Letter, 1 j 12 c
Ghost in Manchester, 5 j 12 b
Gibb (T. R.) on the Lost Jury for St. Pancras, 12 c 10 b
Gibson (Milner), Testimonial to, 2 m 10 c
Giddings (J.), Appeal for a Revolutionary War Soldier, 12 m 12 c
Gilbert (Eliz.), Appeal for the Poor Silkweaving Population, 23 c 5 f
Girdle Round the Earth, 3 j 10 c
Gladstone (Right Hon. W. E.), at Whitby, 23 b
—— Letter to the Bradford Electors, 10 j 9 b
—— Proposal to place a Brass Plate on the Seat at Wilton wherein he sat, 7 c 9 c
—— (Mr and Mrs), Departure for Hawarden Rectory, 15 m 9 c
—— (Mrs), Convalescent Home, 22 m 6 d—29 j 12 c
Glasgow, Installation of Lord Stanley as Lord Rector, 2 c 7 f—3 c 12 c—5 c 11 c
Goldsmid (Francis H.) on Corrupt Practices at Elections, 2 c 10 d
Goldsmiths' Company, Donation to Association for Emigration of Orphan Children, 12 m 10 d
Goldwin Smith in America, 25 j 12 b—29 j 9 d
Good Friday in Jersey, 17 c 5 c
Goode (Dean), Price Selected of his important Library, 19 m 10 d
Gordon (Col.), or *Chinese Gordon*, Sketch of, 23 j 5 f
Goschen (Geo. J.) on the Metropolitan Poor Act, 31 m 10 d
Goss (Bishop) on the Irish Church, 18 m 6 b
Gough (Lord), Intended Monument to, 24 m 5 m
Gould (R. de Tracy) on the Alabama Claims, 12 m 10 c
Gover (Rev. Wm.) on the Irish Church Question, 24 j 12 c
Governesses' Benevolent Institution, 22 c 9 f
Government Insurances and Annuities, 19 m 9 c
Gowen (John E.), on the Crimean Graves, 11 m 12 c
Grain, State of the Market, 11 j 11 b
Grant (Francis) on Lord Ribblesdale's Picture and the Royal Academy, 1 j 12 b
Granville (Earl) and the Royal Engineers, 21 j 10 c
Gray (John) on Glebe Houses, 3 m 5 f
—— (Thomas) on the Board of Trade and Steam Boat Collisions, 24 m 7 f
Gray's Inn, Grand Day of Trinity Term at, 9 j 9 d
—— Lec., Prize Subject, 9 j 9 d
—— Lec., Prize Award, 9 j 9 d
Great Exhibition at the Escurial, Proposals for, 20 m 10 f
Great Induction Coil at the Polytechnic,

[illegible] 19 a 10 b
[illegible] 12 a 12 b—15 m 10 c—19 f 4 c
[illegible] 3 a 12 b—17 b 5 b—19 a 5 c
[illegible] 8 c—26 a 12 c
[illegible] Chamber of the Chambers, 1 a 5 a
[illegible] Easter Sunday Celebrations, 15 m 10 c
[illegible] Elections, 18 f 4 b
[illegible] General Election, 15 m 10 c—20 m 12 c
[illegible] Isthmus of Corinth, Project for Cutting a Canal through, 18 f 4 c
[illegible] Literary and Scientific Societies, 16 f 4 c
[illegible] Loan, Reduction of, 1 m 11 c
[illegible] Retinue of the Turkish Ambassador, 1 a 5 a
[illegible] Withdrawal of Paper Money, 26 a 12 a
Green Fruit, State of Market, 2 a 5 f—9 a 8 b—10 a 10 b—20 a 10 b—13 m 7 f—20 m 6 c—26 m 10 c—4 f 10 b—11 f 10 b—25 f 10 b
Greenwich Hospital Bill, 15 m 9 b—19 m 9 c
[illegible] Defalcations of the Rate Collector, Mr Durrant, 25 f 9 a
[illegible] Observatory, 8 f 12 b
Greig (Rev. R. S.) Denial of the Language attributed to the Bishop of Cork, 8 a 7 b—21 a 11 b
Gregory (W. H.) on the Irish Church Bill, 26 a 12 a
Grenfell (H. R.) on Mr Horsman's Election, 11 m 12 d
Greville-Murray (E. C.) on the British Graves in the Crimea, 30 a 12 b
Grindelwald Lectures, 8 a 9 b
Griffiths (G. S.) on the Jennings-Clifford Case, 14 f 11 c
Guano Island, Description of, 18 m 4 c
[illegible] from Peru, 10 m 7 c—15 f 12 a
[illegible] from the Chincha Islands, 18 m 7 c
Guardian Fire and Life Assurance Company, 3 f 7 b
Guebwiller Lawn, 5 a 7 a—6 a 10 a—7 a 10 c—10 a 10 a—12 a 7 a—19 a 7 a
Guns, Deputation from the Birmingham Gunmakers to Government, 8 a 5 d
[illegible] Woolwich, 4 m 5 f—7 m 5 d
[illegible] Montigny Machine, 5 f 9 c
"Gutter Children," Notes about, 6 a 5 c—12 a 11 c—20 a 12 c—1 m 12 a—3 f 6 c
Gypsy and the Bank Notes, a Singular Story, 26 m 11 c

H.

Habitual Criminals, Notes about, 3 a 5 d—27 m 12 f
Haileybury College, Scholarships Awards, 12 a 9 c
Hair Thieves, 3 a 4 f
Halle (Charles), Recitals at St James' Hall, 17 m 9 f
Hamilton (Marquis of), not the Lord Hamilton of Parnell Highway, 24 f 11 d
[illegible] (Rev. R.) on the European Captives among the Kroulis, 4 m 5 c
[illegible] (W. T.) on the Irish Church Bill, 22 f 10 c—[illegible]
[illegible] on the Land Tenure in Ireland Question, [illegible] 5 f—16 f 5 b
[illegible]
[illegible]
[illegible]
Hammersmith [illegible]
Hampstead [illegible]
Hanbury (H. A.) [illegible]
27 b 11 b
—— (Thomas) [illegible]
17 m 7 b
Hanover (ex-King of), [illegible]
tration of his Do[illegible]
—— Princess [illegible]
12 m 9 f
Harbord (John), [illegible]
College, 29 a 11 [illegible]
Harbour Defence, 22 [illegible]
Hard Birthplace, 29 f [illegible]
Hard Names for A[illegible]
Hardy (H. Nelson) [illegible]
Board, 20 m 11 [illegible]
Harrow School, Nu[illegible]
complete the Set, 27 [illegible]
—— Speech Day, 17 f [illegible]
—— Scholarships, 29 m [illegible]
Harrowgate, Health of [illegible]
Hartley Colliery Subsc[illegible]
Surplus, 25 f 9 d
Hartshorne (Albert) on [illegible]
Abbey, 18 m 10 b—[illegible]
—— Harvest Prospects, [illegible]
Hastings (Marquis of), [illegible]
maining Effects of, 29 f [illegible]
Hatherley (Lord Ch[illegible]
9 a
HAVANNAH: [illegible]
—— Arrest, Trial, [illegible]
5 a 11 b
—— Commercial [illegible]
—— Miscellaneous [illegible]
—— Ship News, 5 d [illegible]
Havre, Trade with, 19 m [illegible]
Hawkshaw (John) on [illegible]
22 m 12 c—26 m [illegible]
Hawtrey (Rev. J. W.), [illegible]
Slough, 5 f 9 f
Hay (Rear-Admiral) on [illegible]
lision, 21 m 6 [illegible]
—— Board of Trade, [illegible]
—— on Portpatrick Har[illegible]
—— on the Rule of the [illegible]
—— Rear-Admiral Sull[illegible]
—— (William) on [illegible]
Haymarket, State of the [illegible]
—9 a 8 b—13 a [illegible]
23 a 10 d—27 a 11 [illegible]
7 m 10 c—11 m 12 [illegible]
21 m 5 d—25 m 7 [illegible]
10 f—8 f 10 d—15 [illegible]
25 f 10 b—28 f 7 [illegible]
—— Night Houses, [illegible]
Head (Sir Francis) [illegible]
22 m 9 d—28 m [illegible]
—— on Ameli[illegible]
Hospital [illegible]
Hudson [illegible]

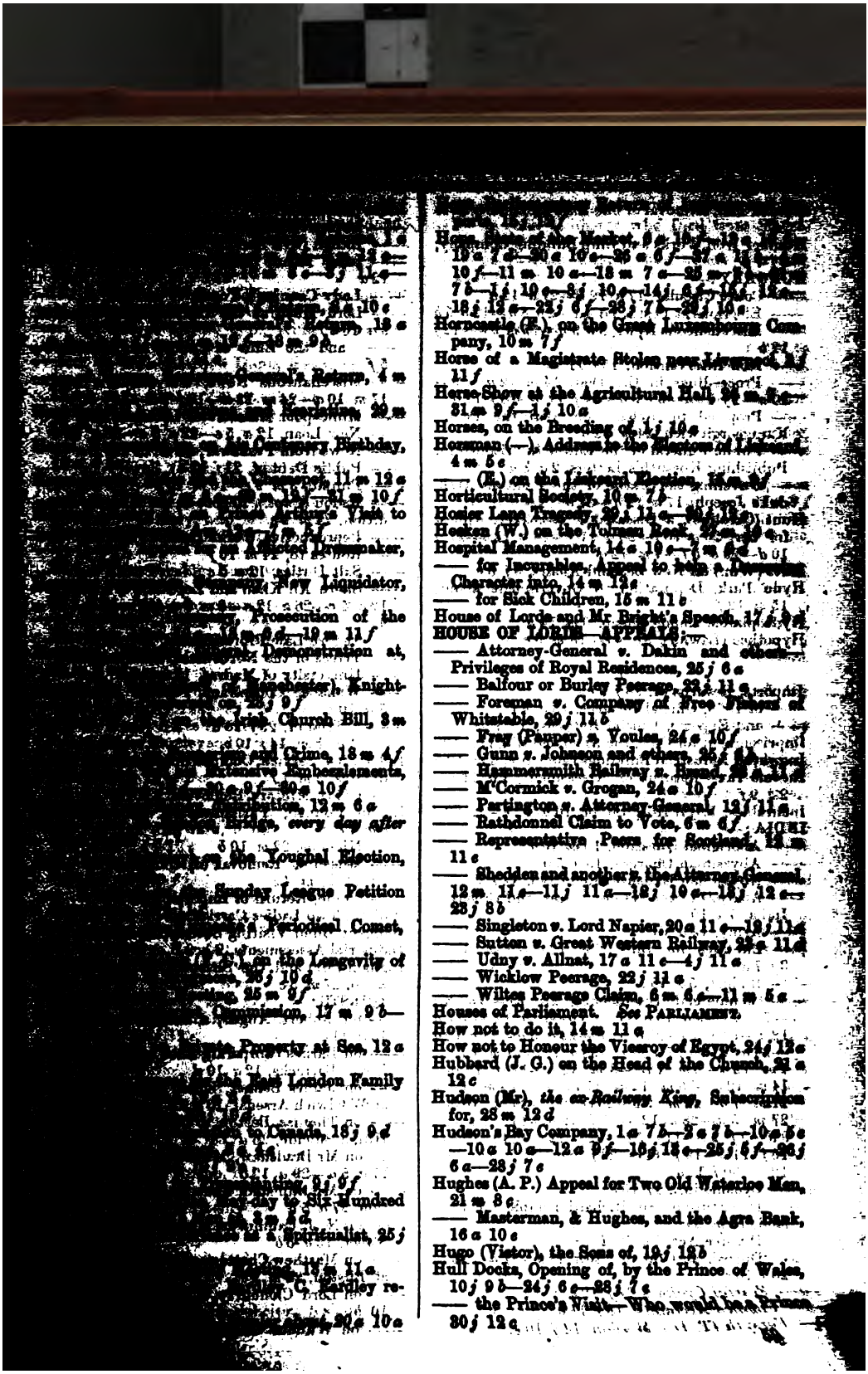

Horse Show at the Market, 9 c 10 c—13 c 19 c 7 c—20 c 10 c—26 c 6 f—27 c 10 f—11 m 10 c—18 m 7 c—25 m 7 b—1 j 10 c—8 j 10 c—14 j 6 f—15 f 18 j 13 c—22 j 6 f—28 j 7 b—29 j 10 c
Horncastle (E.), on the Great Luxembourg Company, 10 m 7 f
Horse of a Magistrate Stolen near Liverpool, 11 f
Horse Show at the Agricultural Hall, 31 m 9 f—1 j 10 c
Horses, on the Breeding of, 1 j 10 c
Horsman (—), Address to the Electors of Liskeard, 4 m 5 c
—— (E.) on the Liskeard Election, 16 m 6 f
Horticultural Society, 10 m 7 b
Hosier Lane Tragedy, 29 j 11 c—30 j 12 c
Hosken (W.) on the Tolmen Rock, 27 m 10 c
Hospital Management, 14 c 10 c—
—— for Incurables, Appeal to behalf of Deserving Character into, 14 m 12 c
—— for Sick Children, 15 m 11 b
House of Lords and Mr Bright's Speech, 17 c 9 d
HOUSE OF LORDS—APPEALS:
—— Attorney-General v. Dakin and others—Privileges of Royal Residences, 25 j 6 c
—— Balfour or Burley Peerage, 22 j 11 c
—— Foreman v. Company of Free Fishers of Whitstable, 29 j 11 b
—— Fray (Pauper) v. Voules, 24 c 10 f
—— Gunn v. Johnson and others, 25 j
—— Hammersmith Railway v. Brand,
—— M'Cormick v. Grogan, 24 c 10 f
—— Partington v. Attorney-General, 12 j 11 c
—— Rathdonnel Claim to Vote, 6 m 6 f
—— Representative Peers for Scotland, 12 m 11 c
—— Shedden and another v. the Attorney-General, 12 m 11 c—11 j 11 c—18 j 10 c—19 j 12 c—23 j 8 b
—— Singleton v. Lord Napier, 20 c 11 c—18 j 11 c
—— Sutton v. Great Western Railway, 25 c 11 c
—— Udny v. Allnat, 17 c 11 c—4 j 11 c
—— Wicklow Peerage, 22 j 11 c
—— Wiltes Peerage Claim, 6 m 6 c—11 m 5 c
Houses of Parliament. *See* PARLIAMENT.
How not to do it, 14 m 11 c
How not to Honour the Viceroy of Egypt, 24 j 12 c
Hubbard (J. G.) on the Head of the Church, 31 c 12 c
Hudson (Mr), *the ex-Railway King*, Subscription for, 28 m 12 d
Hudson's Bay Company, 1 c 7 b—2 c 7 b—10 c 5 c—10 c 10 c—12 c 9 f—16 j 13 c—25 j 5 f—26 j 6 c—28 j 7 c
Hughes (A. P.) Appeal for Two Old Waterloo Men, 21 m 8 c
—— Masterman, & Hughes, and the Agra Bank, 16 c 10 c
Hugo (Victor), the Sons of, 19 j 12 b
Hull Docks, Opening of, by the Prince of Wales, 10 j 9 b—24 j 6 c—28 j 7 c
—— the Prince's Visit—Who would be a Prince, 30 j 12 c

[illegible] 17 b 12 c—27 a 12 a
—— [illegible] Path, 1 a 1 d—2 a 8 a—12 a 5 b
—— [illegible] News, 8 a 9 d—17 m 9 a—12 j 12 b
—— [illegible] Intervention, 15 j 11 b
—— Proceedings in the Diet, 14 m 12 c—19 m 12 c—4 j 12 c—5 j 9 d—14 j 12 b—18 j 11 d
—— Proposal to Release on Bail the Prince Kossuth, 24 m 12 a
—— Public Funeral of the Editor Imprisoned for Publishing Kossuth's Letters, 2 c 8 a
—— Unveiling the Statue of the Palatine Archduke Joseph, 17 a 12 c—27 a 12 a
Hunt (Caroline), a Diseased Dressmaker, Appeal for her, 20 c 10 f—22 a 11 f—24 a 12 b—27 a 10 d—29 b 5 f—4 m 12 d
Hunt (Wm.) on New Zealand Affairs, 8 j 6 c
Hyde Park, Deputation to Government about, 15 m 12
Hydrophobia among Sheep, 6 m 14 c
Hyperbolæ (Law of), 2 a 4 c—18 m 5 c

I.

Imported Returns of, 28 j 9 c
Income Tax of 1853, Official Returns, 13 a 4 f
—— and Exports, Official Returns, 5 j 12 c
Imprisonment for Debt, the Amended Bill, 17 m 10 c
Improved Industrial Buildings Company, 6 m 12 a
Income Tax—Returns of Assessment, 1 a 11 f—2 c 9 f
Incurables, Royal Hospital for, 16 a 12 c—19 j 9 f
INDIA:—
—— Aboriginal Question, 10 m 10 a
—— Abyssinian Charges, 15 a 5 a
—— Abyssinian Expenses Remitted, 14 j 10 c
—— Analysis of the Names, Races, and Creeds in India, 5 c 10 c
—— Army, 19 a 6 c
—— Bidings for Bills, 5 m 12 a—20 m 6 a—3 j 7 a
—— Budget, 5 a 10 c
—— Commercial Intelligence, 2 a 7 c—6 a 5 a—7 a 9 f—9 a 10 a—12 a 5 b—16 a 12 a—17 a 12 c—19 a 5 b—21 a 12 a—22 a 5 a—24 a 12 a—25 a 12 a—27 a 12 a—28 a 12 a—1 m 12 a—7 m 12 a—8 m 12 a—8 m 12 a—12 m 12 a—14 m 12 a—15 m 12 a—17 m 9 b—19 m 9 b—21 m 9 b—23 m 9 b—25 m 9 b—26 m 10 b—27 m 5 a—28 m 12 a—1 j 12 a—2 j 12 a—7 j 9 a—9 j 9 a—11 j 5 b—12 j 12 b—14 j 12 b—16 j 14 a—19 j 12 c—22 j 5 a—28 j 9 b—29 j 12 a—30 j 12 a
—— Cyclone in, 28 j 10 c
—— Departure of Sir Richard Temple for England, 12 m 5 a
—— Divorce Act, 5 a 10 d
—— Durbah at Umballa, 20 a 12 b—27 a 12 b—29 j 10 c
—— Fearful Cyclone, 14 j 12 c
—— [illegible] Cyclone, 18 j 11 b
—— Fingyth (T. D.), Mission, 14 j 10 c
—— [illegible]
—— [illegible]
—— [illegible]
—— Lady [illegible]
—— Lady [illegible]
5 a 10 f
—— and [illegible]
5 f
—— Mission [illegible]
17 m 10 a—24 m [illegible]
—— Municipal [illegible]
—— New Loan, 15 a [illegible]
—— News from [illegible]
—— Public Debt of, [illegible]
—— Punjab, [illegible]
—— Rajah (Sir C.), [illegible]
dition, 24 m [illegible]
—— Reprobation [illegible]
—— Routes to, 24 m [illegible]
—— Salt Duties, 12 a [illegible]
—— Share Mr Kinloch's [illegible]
12 a 5 c—26 a 12 a—[illegible]
9 c
—— Tagore Law [illegible]
—— Tribes of the [illegible]
—— University of M[illegible]
—— Wahabee [illegible]
5 a 10 c
—— Trial of, [illegible]
—— Weather, 14 j 10 [illegible]
India Civil Service [illegible]
didates, 3 m 7 [illegible]
—— Office, Military [illegible]
Indian Council, [illegible]
8 a 4 f
—— Missions, 23 m 10 [illegible]
—— Museum, Bonding [illegible]
Office, 27 m 4 c
—— Trade, Return of [illegible]
Indians, Two Ladies' C[illegible]
Indigent Blind Visiting [illegible]
Industrial Assessment [illegible]
Ingham (Mr) and [illegible]
£480, 27 m 5 b
INQUESTS:—
—— on Robert [illegible]
13 a 11 d
—— on Barnes (Cath[illegible]
Dover Barracks, 15 a [illegible]
—— on James Bu[illegible]
at Woolwich Arsen[illegible]
—— on Thomas Bu[illegible]
Hill, a Suicide, 20 a [illegible]
—— on Mr Brad[illegible]
27 a 5 a—29 a 12 [illegible]
—— on Mr Bu[illegible]
tion, 27 a 5 b
—— on N. J. C[illegible]
Street, 13 a 5 b
—— on Matthew C[illegible]
at Tilbury, 26 [illegible]
—— on Lord C[illegible]
10 b
—— on [illegible]

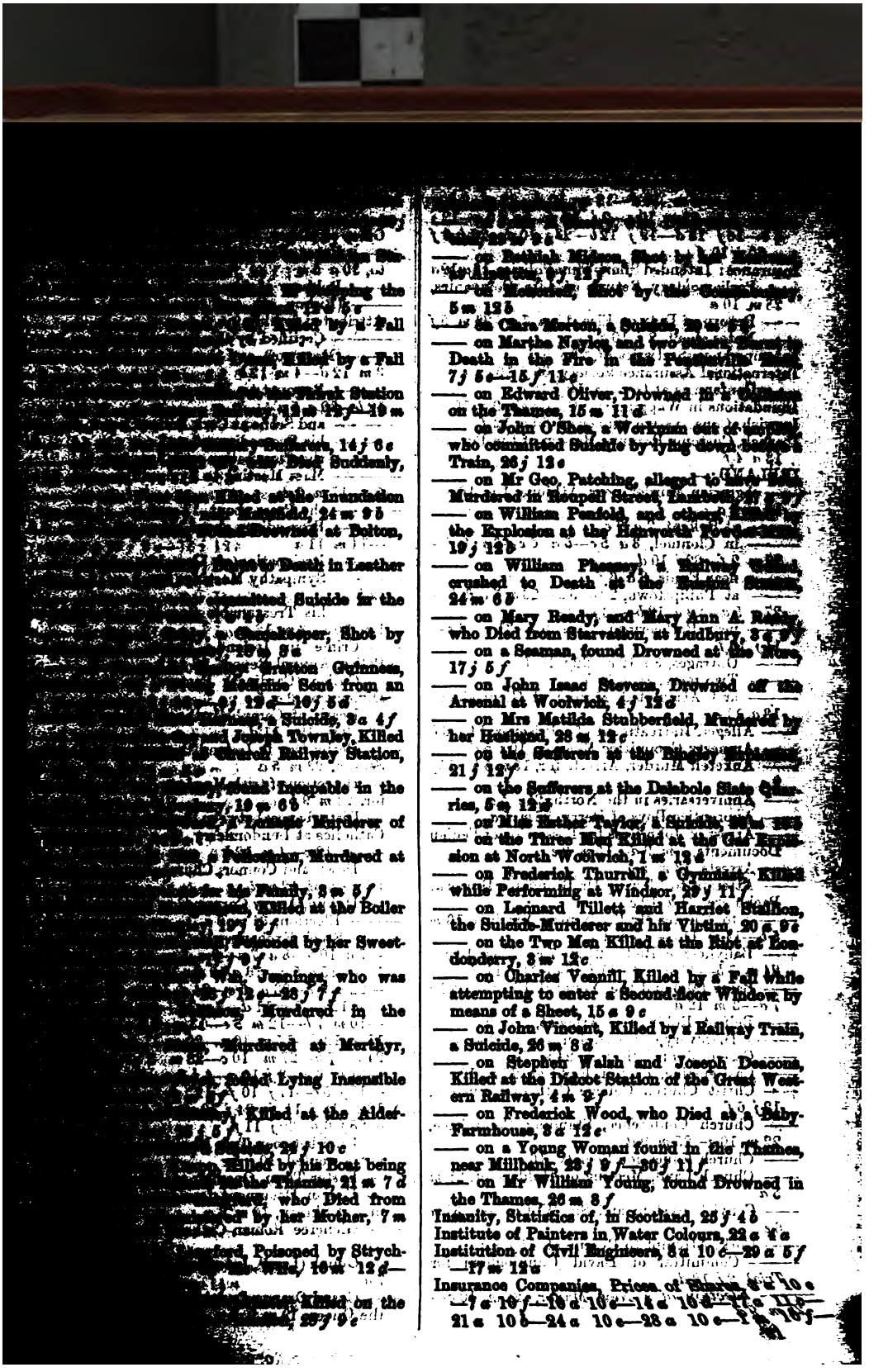

—— on Ruthish Mitton, Shot by [illegible]
—— on Mehetabel, Shot by the Gamekeeper, 5 m 12 b
—— on Clara Morton, a Suicide, 22 m 5 f
—— on Martha Naylor, and two others, Burnt to Death in the Fire in the Penitentiary, 7 j 5 c—15 f 12 c
—— on Edward Oliver, Drowned in a Canal on the Thames, 15 m 11 d
—— on John O'Shea, a Workman out of employ, who committed Suicide by lying down before a Train, 26 j 12 c
—— on Mr Geo. Patching, alleged to have been Murdered in Bagpell Street, [illegible]
—— on William Pennell, and others Killed by the Explosion at the Haswell Colliery, 19 j 12 b
—— on William Pheasey, of Bolton, who was crushed to Death at the Euston Station, 24 m 6 b
—— on Mary Ready, and Mary Ann A. Ready, who Died from Starvation, at Ludbury, 3 c 7 f
—— on a Seaman, found Drowned at the Hole, 17 j 5 f
—— on John Isaac Stevens, Drowned off the Arsenal at Woolwich, 4 j 12 d
—— on Mrs Matilda Stubberfield, Murdered by her Husband, 28 m 12 c
—— on the Sufferers at the Bilsby Explosion, 21 j 12 f
—— on the Sufferers at the Dolobole Slate Quarries, 5 m 12 b
—— on Miss Esther Taylor, a Suicide, 28 m 12 b
—— on the Three Men Killed at the Gas Explosion at North Woolwich, 1 m 12 d
—— on Frederick Thurrell, a Gymnast, Killed while Performing at Windsor, 29 j 11 f
—— on Leonard Tillett and Harriet Stallion, the Suicide-Murderer and his Victim, 20 c 9 c
—— on the Two Men Killed at the Riot at Londonderry, 3 m 12 c
—— on Charles Vennill, Killed by a Fall while attempting to enter a Second-floor Window by means of a Sheet, 15 c 9 c
—— on John Vincent, Killed by a Railway Train, a Suicide, 26 m 8 d
—— on Stephen Walsh and Joseph Deacons, Killed at the Didcot Station of the Great Western Railway, 4 m 2 f
—— on Frederick Wood, who Died as a Baby-Farmhouse, 3 c 12 c
—— on a Young Woman found in the Thames, near Millbank, 23 j 9 f—30 j 11 f
—— on Mr William Young, found Drowned in the Thames, 26 m 8 f
Insanity, Statistics of, in Scotland, 25 j 4 b
Institute of Painters in Water Colours, 22 c 4 a
Institution of Civil Engineers, 8 a 10 c—29 a 5 f—17 m 12 a
Insurance Companies, Prices of Shares, 6 c 10 c—7 c 10 f—10 c 10 c—14 c 10 c—17 c 10 f—21 c 10 b—24 c 10 c—28 c 10 c—1 a 10 f—

—Intended Short Time Policies, 10 c, 10 c
—Parliamentary Return of Life Companies, 23 m 10 c
—Returns of Duty on Fire, 15 m 7 c—23 m 5 f
—Speech about, 3 j 10 c
—Statistics of, 23 j 9 d
International Assurance Society, 20 j 10 c
—Conference at Geneva, 10 j 12 c
Inundations in Wapping and Shadwell, 9 c 10 c
Ipswich, Conservative Dinner at, 20 c 12 f
—Customs Revenue Return of the Port of, 23 c 4 f
IRELAND,—
—Agrarian Murder near Athlone, 1 m 10 c—15 m 9 c
—at Belfast, 2 c 7 c
—in Clonmel, 3 c 5 c—5 c 6 c—6 c 9 f—23 m 9 f—23 j 10 d
—near Ennis, 5 c 6 f
—at Philipstown, 20 c 5 c—26 c 7 c & b—5 c—29 c 12 b—23 j 12 c
—near Rathcormac, 29 m 9 f—31 m 5 c—14 j 10 f
—Outrages, 8 j 12 c—22 j 10 d
—Two more, 19 c 10 b
—and Attempted Murder at Glenpadden, 13 c 11 c
—Alleged Ill-treatment of a Prisoner, 14 j 6 b
—Amnesty Committee Meeting, 10 j 5 d
—Anketell Murder, Arrests for, 13 m 5 b—15 j 9 c
—Anniversaries in the North, 25 j 5 c
—Apprentice Boys of Derry, 28 m 5 c
—Arrest of John Rea for Possession of Fenian Documents, 7 m 9 d—15 m 9 c
—Arrests, 13 m 5 b
—Attempt to Blow up Dr Blunden's House at Packmore, 24 c 12 c
—to Murder Mr Brady near Virginia, 13 m 5 b—14 m 11 c—15 m 9 c
—Ballyheigue Riots, 21 m 7 c—22 m 10 c—24 m 7 b—26 m 8 d—11 j 19 c—19 j 11 d
—Barry (Mr) and the Youghal Election, 26 c 7 c—3 m 12 d
—Belfast, Robbery of Arms at, 7 m 9 d
—Discovery of the Stolen Arms, 12 m 5 c
—Case of John M'Kenna, 24 m 7 b
—Confirmation, Faction Fight at, 29 m 10 c
—Christ Church College Cathedral Custom, 12 j 5 f
—Church Conference, Standing Committee, 23 m 10 c—25 m 9 d
—Church Education Society, 16 c 10 d
—Church Land, Meeting of Holders of, 28 m 5 c
—Convict System and Sir W. Crofton, 31 m 5 c
—Derby, Attempt to Rescue at, 15 j 9 c
—Committal of David Cunningham for Trial, 2 j 12 d
—Meeting of Lord Mayor, 23 m 10 c—
—Outrages, 8 j 12 c—22 j 10 d
—to, 20 c 5 c
—Robbery
—Outrages
—Attributed to
—Cattle
—(Magee)
—8 m 12 d—4 m
—Rewards
—12 b—20 c 5 c
—and Sentence
—his Trial
—the Grand
—Mass Meeting
—5 c—17 m 9 f
—the Rescue
—Prosecutions
—14 m 11 c
—Resignation
—Sympathy
—12 b
—his Treason
—1 m 10 c—3 m 12 c
—Crime in
—Police, Annual Report
—Cullen (Cardinal)
—Difficulties, 3 c 5 c
—Death of Cardinal
—18 j 9 f—19 j 11 f
—Derby Day in
—Season, 23 m 5 c
—Detection of Irish Murderers for, 24 m 9 f
—Disturbances
—Catholics at London
—3 m 12 c—4 m
—Down and Connor, Diocese of, 12 m 5 d
—Dublin, Army
—Election, 31 m
—Stock Exchange
—7 c 10 b—3 c
—10 b—15 c 5 c—
—22 c 9 f—23 c
—30 c 12 c—1 m 11 c
—10 m 7 b—12 m 5 c
—15 m 12 d—17 m
—24 m 7 b—27 m 10 c
—31 m 6 c—3 j 10 c
—10 j 5 c—11 j 10 f
—18 c—18 j 11 j
—28 j 6 f—30 j 11
—Duel between
—not Accepted, 16 j
—Easter Term,
—Fenian Documents
—mer at Skreen, 18 m
—Glencree Reformatory
—5 c
—Gough (Lord)
—7 c
—Grand Jury
—the Queen's

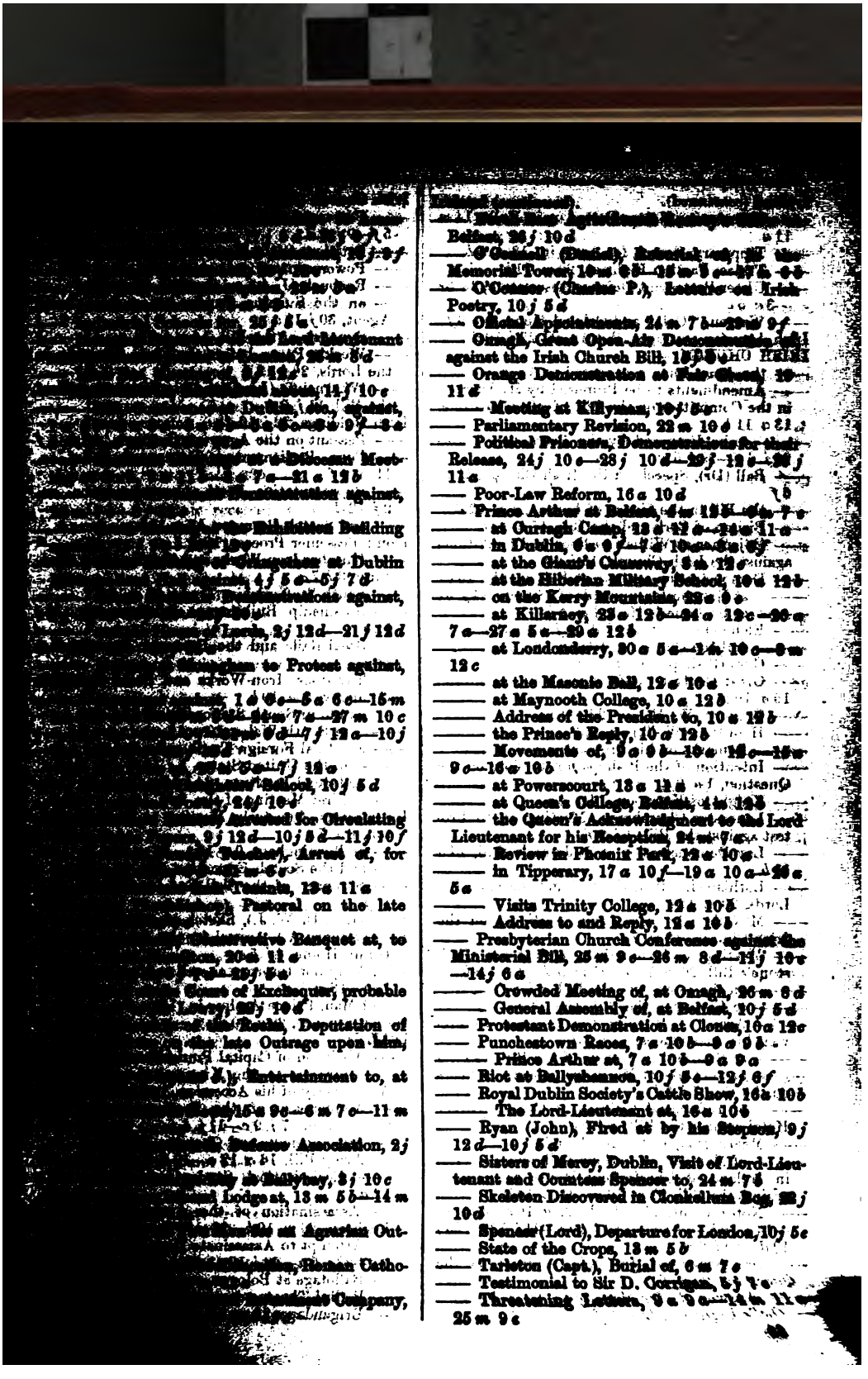

Belfast, 26 *j* 10 *d*
—— O'Connell (Daniel), Statistical [illegible] the Memorial Tower, 10 *m* 6 *b*—25 *m* 5 *c*—27 *b* 6 *b*
—— O'Connor (Charles P.), Lecture on Irish Poetry, 10 *j* 5 *d*
—— Official Appointments, 24 *m* 7 *b*—29 *m* 9 *f*
—— Omagh, Great Open-Air Demonstration held against the Irish Church Bill, 18 *j* 5 *b*
—— Orange Demonstration at Fair Green, 10—11 *d*
—— Meeting at Killyman, 10 *j* 5
—— Parliamentary Revision, 22 *m* 10 *d*
—— Political Prisoners, Demonstrations for their Release, 24 *j* 10 *c*—28 *j* 10 *d*—29 *j* 12 *c*—30 *j* 11 *a*
—— Poor-Law Reform, 16 *a* 10 *d*
—— Prince Arthur at Belfast, 4 *m* 12 *b*—6 *m* 7 *c*
—— at Curragh Camp, 12 *a* 12 *c*—24 *a* 11 *a*
—— in Dublin, 6 *a* 9 *f*—7 *a* 10 *a*—8 *a* 6 *f*
—— at the Giant's Causeway, 8 *a* 12 *c*
—— at the Hillsbrian Military School, 10 *a* 12 *b*
—— on the Kerry Mountains, 22 *a* 6 *c*
—— at Killarney, 23 *a* 12 *b*—24 *a* 12 *c*—26 *a* 7 *a*—27 *a* 5 *a*—29 *a* 12 *b*
—— at Londonderry, 30 *a* 5 *a*—1 *b* 10 *c*—3 *m* 12 *c*
—— at the Masonic Ball, 12 *a* 10 *a*
—— at Maynooth College, 10 *a* 12 *b*
—— Address of the President to, 10 *a* 12 *b*
—— the Prince's Reply, 10 *a* 12 *b*
—— Movements of, 9 *a* 9 *b*—10 *a* 12 *c*—15 *a* 9 *c*—16 *a* 10 *b*
—— at Powerscourt, 13 *a* 12 *a*
—— at Queen's College, Belfast, 4 *m* 12 *b*
—— the Queen's Acknowledgment to the Lord-Lieutenant for his Reception, 24 *m* 7 *a*
—— Review in Phœnix Park, 12 *a* 10 *a*
—— in Tipperary, 17 *a* 10 *f*—19 *a* 10 *a*—26 *a* 5 *a*
—— Visits Trinity College, 12 *a* 10 *b*
—— Address to and Reply, 12 *a* 10 *b*
—— Presbyterian Church Conference against the Ministerial Bill, 25 *m* 9 *c*—26 *m* 8 *d*—11 *j* 10 *c*—14 *j* 6 *a*
—— Crowded Meeting of, at Omagh, 26 *m* 6 *d*
—— General Assembly of, at Belfast, 10 *j* 5 *d*
—— Protestant Demonstration at Clones, 16 *a* 12 *c*
—— Punchestown Races, 7 *a* 10 *b*—9 *a* 9 *b*
—— Prince Arthur at, 7 *a* 10 *b*—9 *a* 9 *a*
—— Riot at Ballyshannon, 10 *f* 5 *c*—12 *j* 6 *f*
—— Royal Dublin Society's Cattle Show, 16 *a* 10 *b*
—— The Lord-Lieutenant at, 16 *a* 10 *b*
—— Ryan (John), Fired at by his Stepson, 9 *j* 12 *d*—10 *j* 5 *d*
—— Sisters of Mercy, Dublin, Visit of Lord-Lieutenant and Countess Spencer to, 24 *m* 7 *b*
—— Skeleton Discovered in Clonakilty Bog, 22 *j* 10 *d*
—— Spencer (Lord), Departure for London, 10 *j* 5 *c*
—— State of the Crops, 13 *m* 5 *b*
—— Tarleton (Capt.), Burial of, 6 *m* 7 *c*
—— Testimonial to Sir D. Corrigan, 5 *j* 7 *a*
—— Threatening Letters, 9 *a* 9 *a*—14 *m* 11 *a*—25 *m* 9 *c*

—— Deputation from Ireland to, 18 m 5 b
—— Liberation Society, 24 m 11 b
—— Protestant Defence Association, 2 m 8 c
—— 5 b
—— Weston, "Col," and Colonel Knox, 6 c 9 f
—— Agrarian Outrages, Return of, 22 j 10 d
—— CHURCH:—
—— the Amendments on agreed to, 18 m 6 c
—— Amendments to be Proposed by Mr Disraeli in the Committee on the Bill of Mr Gladstone, 11 b 11 b
—— to be Proposed by the Peers, 26 j 10 c—29 j 4 c—29 j 5 c
—— Bill (Dr), Speech on the Irish Church, 27 m 6 f
—— the Bill in the House of Lords, 29 m 12 d
—— Bishop of Cork and the Bill, 17 c 10 c
—— Deputations at Willis's to Receive Deputations against the Irish Church, 10 j 6 c
—— Demonstration against, at Bolton, 14 j 10 c
—— at Manchester, upwards of 130,000, 14 j 5 c
—— at St James's Hall, 4 m 5 b
—— Elcho (Lord) on the Bill, 4 j 5 f—15 j 9 c
—— and the Church of Ulster, 16 j 12 f
—— Goss (Bishop) on, 18 m 9 b
—— Great Central Conference about, at Dublin, 15 c 10 c
—— Gregory (W. H.) on, 28 c 12 c
—— Hamilton (W. T.) on, 22 j 10 c
—— Remarks on his Propositions, 23 j 12 c
—— Intention of the Bishops not to Vote on the Question, 1 c 9 d
—— Knight of Kerry on, 14 c 4 c
—— Lancaster Churchmen, Meeting of, to Protest against the Bill, 1 j 9 f
—— Lay Demonstration at St James's Hall, 14 c 12 b
—— Lothian (Lord) on the Bill and the House of Lords, 29 m 12 c
—— M'Neile (Dr, *now Dean of Ripon*) on the Irish Church, 19 m 7 c
—— Meeting at Birmingham against Mr Gladstone's Bill, 26 m 10 b—27 m 5 d—28 m 8 b
—— on the Lords and the Bill, 8 j 5 f
—— in Favour of the Bill, 15 j 11 c
—— Arrest of Murphy, the Agitator, to Prevent his Attendance, 17 j 5 d
—— at Bradford in Favour of the Bill, 15 j 9 b
—— at the Duke of Marlborough's of the Peers on the Bill, 7 j 5 j
—— of Influential Citizens at Cannon Street Hotel against the Bill, 8 j 5 c
—— Meetings against, 6 m 11 c—11 j 5 f
—— of Members of various Religious Societies in England at Chesterfield House to Petition against the Bill, 29 m 12 c—31 m 10 c
—— Notes about, 15 c 10 d—29 c 10 c—3 m 5 f—14 j 10 b—17 j 9 c—23 j 10 c—24 j 12 c—25 j 12 d—29 j 6 c
—— Orangemen of Ireland's Address to the Queen on, 29 m 5 c
—— Answer of Her Majesty to, 29 m 5 c
—— Light on, 15 c 9 f
—— [illegible]
—— [illegible]
—— Pensions
—— Rentals of
—— on the
Agent, 30 j 11
—— Struggle of
—— Week's Pa
the Lords, 24
—— Wharncliffe
the Bill, 13 j 5
Irish Holdings, 2
—— Peasant on
—— Poor, Parli
11 m 9 f
—— Representation
2 j 12 d
—— and Scotch
Iron: Bessemer Proce
—— Humber Iron
pany, 3 j 7 c
—— South Staffo
—— Steamship
12 c
—— Steel Rails
10 c
—— Tavistock Iron
Company, 5 m 10
—— Trade in South
—— in South Wales
—— and Coal Fo
—— in the United
—— and Steel
—— First Meeting
Ironmasters, Quest
ton, 8 c 7 c
—— at Birmingham
—— and the Scotch
—— Stoppage of the
10 f
Irons (Rev. Dr W. J.)
Isaacs (Henry A.), Appo
Dumb Home, 4 j
Isis: Why not Impro
12 c—18 m 7 c
Isle of Man, Prince
Italian Finance, 29 c
ITALY:—
—— Abolition of Capi
—— Addresses to the
Anniversary of his
—— Anniversary of
Constitution, 7 j 9 c
—— Appointments
—— Army Bill, 16 c
—— Ecclesiastical
12 c
—— Assassination
Leghorn, 26 m 10
—— Attempt to Ass
9 c—22 j 5 c
—— Ballotage at
—— Bellini
—— Brigandage

Frontier, 10 *j* 11 *c*
——— Miscellaneous News, 27 *j* 12 *b*
——— New Cardinals, 19 *j* 11 *b*
——— News, 29 *j* 12 *a*
——— The Pope on the Errors which Menace the Church, 28 *m* 12 *a*
——— Re-establishment of the Septembrist Convention, Efforts to effect, 21 *j* 12 *b*
——— Speech of the Pope to the Cardinals offered him on his Sixtieth Day, 27 *j* 12 *c*
——— Stenographic School, 19 *j* 11 *b*
——— Parliament of Italy and Florence, 24 *j* 10 *d*
——— Proceedings in the Chambers, 7 *j* 9 *c*—11 *j* 4 *f*—11 *j* 5 *a*
——— Prorogation, 18 *j* 11 *d*—19 *j* 11 *c*—22 *j* 10 *c*
——— Police Inefficiency, 6 *a* 5 *b*
——— Postal Treaty with Germany, 2 *j* 2 *d*
——— Prohibition of the Illicit Trade in Children as Organ Grinders, etc., 26 *a* 12 *d*
——— Robberies, etc., in Versailli, 8 *a* 5 *c*
——— Roman Question, 8 *a* 4 *c*—15 *a* 5 *a*
——— Theological Students Exempt from Military Conscription, 27 *m* 6 *c*
——— Tobacco Monopoly, 8 *j* 12 *a*—22 *j* 12 *d*
——— Scandal, 22 *j* 10 *c*
——— Venality of Members of Parliament, 12 *j* 12 *b*
——— Viceroy of Egypt in Florence, 25 *m* 12 *a*—27 *m* 6 *c*—5 *j* 12 *c*
——— Weather, State of, 8 *a* 4 *c*

Jackson (M.) on the Wheat Crop, 11 *j* 10 *c*
James (A. A.) on the General Estates Commission, 9 *a* 8 *b*
Jamieson (Robert) on Education in the Channel Isles, 21 *m* 9 *c*
Japan, Miscellaneous News, 4 *j* 9 *d*
——— Celebration of the Queen's Birthday by British Residents, 22 *j* 5 *a*
Java and the Spice Monopoly, 6 *a* 5 *a*—7 *a* 10 *a*
Jay (Hon. John), United States Envoy to Vienna, in London, 12 *m* 9 *f*
Jenkinson (Geo. S.) on the Irish Church Bill, 21 *j* 10 *a*
——— on the Reprieve of the convict C. Wiltshire, 27 *a* 11 *c*
Jennings (Thos.) on the Two-Year-Old Question, 14 *j* 10 *d*
Jersey—Action between the States and the Steam Packet Companies, 8 *a* 4 *b*
——— Druidical Remains in, 12 *m* 12 *d*
——— Finance, 1 *m* 10 *d*
——— Terrible Risk of Three Excursionists in Heller's, 25 *j* 10 *f*
Jews' Deaf and Dumb Home, 4 *j* 5 *f*
——— Free School, the Fifty-second Anniversary, 20 *m* 5 *f*
——— Hospital, Lower Norwood, 22 *a* 11 *d*
Jockey Club, Meeting, 31 *m* 9 *d*
Johnson (Hon. Reverdy), his Mission, 7 *j* 9 *a*
Joint-Stock Companies, General Summary of the Returns of, 17 *m* 11 *d*
——— Winding-Up, 18 *m* 10 *f*

—— Earl of Westmoreland, 86 *j* 11 *d*—90 *j*

—— Lord, 15 *a* 11 *c*—20 *a* 11 *c*

—— Duke of Newcastle, 10 *j* 11 *d*—

—— Westmoreland (Earl of), and his Creditors, 86 *j* 11 *d*

Judicature Commission, 15 *a* 9 *f*

—— First Report, 19 *a* 4 *m*

Juvenile Poisoners, 17 *j* 10 *f*

Kemble (Mr. J. B.), on the Dover Review, 6 *a* 5 *c*

Kendall (H.), late M.P. for East Cornwall, Testimonial to, 27 *a* 10 *c*

Kennaway (J. H.) on the Meeting of the Devonshire Chamber of Commerce, 15 *a* 5 *d*

Kennedy (B. H.), Tribute to Mr George Druce, 19 *a* 10 *b*

Kensington Beggars, 8 *a* 11 *f*—10 *a* 11 *d*—12 *a* 11 *c*

—— Church, Closing Services of, 8 *m* 11 *d*—15 *m* 9 *f*

—— Removing Monuments, etc., previous to Demolition, 23 *j* 6 *d*

Kendal, Town, Tradesmen Fined for False Weights, 20 *a* 12 *c*

Kidd (P. K.), on the Benevolent Society of St Patrick, 15 *a* 10 *d*

King's College, Distribution of Prizes to the Medical Students, 3 *j* 6 *d*

—— Hospital Appointments, 14 *j* 12 *c*

—— School Prize Distribution, 18 *j* 9 *a*—24 *j* 7 *f*

Lynn, Apprehended Flood at, 1 *a* 5 *f*

Kinnell Sold to L. T. Mackenzie, Esq. of London, 6 *m* 10 *b*

Kirkdale Cave, Scientific Exploration of, 9 *j* 12 *d*

Kitto (*Rev.* J. F.), on Emigration to Canada, 7 *j* 6 *d*

Kleinwort, 17 *a* 12 *b*—20 *a* 12 *a*

KNIGHTHOOD AND BARONETAGE, NEW CREATIONS—

—— Cowie (Alfred), *Knight*, 21 *a* 10 *c*

—— Martin (James), *Knight*, 5 *a* 5 *a*

—— Murphy (Terence Aubrey), *Knight*, 3 *m* 5 *c*

—— Officer (Hodges), Speaker of the Tasmanian Parliament, *Knight*, 5 *m* 5 *b*

—— Stephen (Alfred Fergusson), *Knight*, 3 *a* 5 *a*

Knowles Barracks, Cause of the Disgusting

—— Bill, 7 *m* 4 *d*

Labour and Wages in

Ladies' Mile and the

6 *b*

—— Sanitary

—— Work Room

Lafitte & Co., Case of

Lahee (Caroline)

14 *j* 9 *c*

Laird (Messrs.) and the

Lambert (Rev. R.), on

in London, 4 *m* 6 *d*

Lambeth Palace, Dinner

—— Extraordinary

Meeting of Deans

22 *m* 12 *c*—23 *j*

—11 *j* 5 *c*

Lancashire Insurrection

Land Tenure in Ireland

26 *a* 9 *f*

—— Rise in the Value

—— Titles Office in

Lane (Stuart) on the

cution, 3 *m* 7 *f*

Last Soldier of the

12 *b*

Launch of H.M.S.

—— of an Iron-Clad

ment at Poplar, to be

14 *j* 6 *d*

—— of the *Lady Alice*

LAW:—

—— Actions in

ACTIONS.

—— Admission

Master of the Rolls

—— Appeal Cases, by

—— Criminal Cases

ASSIZES.

—— Attorneys, Number

Present Term, 29 *a*

—— Bankruptcies, Re

—— Bankruptcy Court

COURT.

—— Calls to the

11 *f*—8 *j* 9 *f*—12

—— Cases in the

BAILY COURT.

—— Cases in the

COURT.

—— Cases in

CHAMBERS.

—— in the Police

—— before Pension

—— Scotch Cases

County Courts—

—— Chancery, Pen

—— County Court

—— Courts of

Actions, Causes

on the Arrangement [illegible]
on the Attorney Prosecution
on the African Expedition
on Agricultural Exhibitions
on the Alabama Claims
and Mexico
Mr Forster and Mr Sumner
and Mr Sumner
on America and Cuba
on the American Indians
on Australia
on the Army of Reserve
on the Arrival of the American
on Assaults on Policemen
on the Assessed Rates Bill
on the Atlantic Mail Contracts
on Australian Emigration
on the Austrian Empire
on the Bankruptcy Bill
on the Banquet to Mr Dickens
on the Beverley Election
on Beerhouses
on the Bennett and Gordon Case
on Betting-Houses
on the Boiler Explosion at Bingley
on the Bishop of London's Fund
on Mr Bright in the House of Lords
on the Budget
Resolutions
on the "Cadogan v. Piper" Case
on Capt. Cameron and the Abyssinian
on Canada and the United States
on the Case of Benjamin Higgs
on the Central African Expedition
on the Centenary of Napoleon I.
on Charitable Endowments
on the Character of Daniel O'Connell
on Cheap Postage
on Chinese Affairs
on the Church of England
Education
on the Civil Service Appointments
Pensions
on the City of London Prison Charities
on our Coal Supply
on the Conservative Gatherings
on the Committee on the Irish Church Bill
on the Compounded Householder
on the Condition of the Agricultural Labourer
on the Condition of Ireland

—— on the Irish Church Bill, 17 *j* 8 *c*—18 *j* 8 *c*—19 *j* 10 *c*—20 *j* 10 *c*

—— on the Irish Church Bill and its Consequences, 21 *j* 8 *f*

—— on the Debt of the United States, 20 *m* 8 *c*

—— on the Derby Derby, 25 *m* 6 *f*

—— on the Disabled Bishops, 7 *m* 9 *a*

—— on the Disaffection in Ireland, 12 *a* 8 *c*

—— on the Disturbances in Paris, 12 *j* 9 *c*—15 *j* 10 *d*

—— on the Durbar at Umballa, 27 *a* 9 *d*

—— on the Easter-Monday Volunteer Review, 5 *a* 9 *b*

—— on Ecclesiastical Jurisdiction, 16 *a* 8 *c*—5 *m* 9 *c*

—— on the Election Commissions, 2 *a* 8 *d*

—— on the Elections in France, 12 *m* 9 *b*—18 *m* 8 *c*—22 *m* 9 *c*

—— on the Emperor of the French and the Battle of Solferino, 25 *j* 8 *f*

—— on Employment for the Army, 9 *a* 7 *d*

—— on the Endowed Schools Bill, 24 *m* 8 *c*—14 *j* 8 *f*—29 *j* 9 *a*

—— and Mr Forster at Leeds, 21 *m* 6 *c*

—— on England and Ireland, 21 *m* 6 *d*

—— America, 2 *j* 9 *c*

—— on the English Joint-Stock Bank, 8 *j* 8 *d*

—— on the ex-King of Hanover and Prussia, 26 *a* 8 *d*

—— on our Expeditionary Armies, 6 *m* 10 *f*

—— on the Expeditionary Squadron, 21 *j* 8 *f*

—— on Factory Legislation, 19 *m* 8 *c*

—— on the Fenian Prisoners, 30 *j* 9 *d*

—— on Financial Boards, 14 *m* 9 *c*

—— on the Financial Position of the Country, 5 *a* 8 *c*

—— on Mr Forster's Education Bill, 10 *j* 8 *d*

—— on the Franco-Belgian Difficulty, 5 *m* 9 *d*

—— on the Free-Trade Movement in the United States, 3 *m* 9 *c*

—— on Freedom of Worship in Spain, 2 *a* 9 *b*

—— on the French Elections, 25 *m* 8 *c*—26 *m* 6 *c*—27 *m* 8 *d*—3 *j* 9 *b*—9 *j* 8 *c*—11 *j* 9 *a*

—— on the Government of India, 21 *a* 9 *d*

—— on Gratuitous Medical Relief, 10 *m* 8 *c*

—— on the Habitual Criminals Bill, 7 *a* 9 *b*

—— on Horse Shows and Races, 1 *j* 9 *c*

—— on the House of Commons New Arrangements, 7 *a* 8 *f*

—— on the Hudson's Bay Company, 10 *a* 9 *c*—24 *j* 9 *b*

—— on the Imprisonment for Debt Bill, 2 *a* 7 *a*

—— on the Indian Council, 15 *m* 8 *c*

—— on Indirect Taxation, 5 *a* 8 *c*

—— on the Industrial Employment of Soldiers, 14 *a* 9 *c*

—— on the Irish Church Bill and the Decision of the Lords, 17 *j* 8 *c*—29 *j* 8 *f*

—— Bill, 27 *a* 9 *c*—31 *m* 8 *c*—1 *j* 9 *a*—2 *j* 9 *c*

—— and the Course of the Lords, 3 *j* 9 *c*—

—— on the Irish C…

—— on Irish C…

—— on the Irish …

—— Society, …

—— on the …

8 *f*—24 *a* 9 *c*

—— on Labour and …

23 *a* 9 *c*

—— on the Labour …

—— on the Land …

21 *a* 9 *c*—23 *a* 9 *c*

—— on the Late …

—— on M. de La…

—— on the Law of …

—— on Architects' …

—— on Life Peer…

8 *c*—4 *j* 8 *f*—8 *j* 8 *f*

—— on Light Dues, 6 *m* …

—— on the Liquor-T…

—— on the London, …

way, 28 *m* 9 *b*—1 *j* 9 *c*

—— on Lord Ath…

Court, 30 *a* 9 *d*

—— on Lord Chan…

—— on the Lords and …

9 *a*

—— on Marriage …

—— with a …

—— on Married W…

—— on the Mayor of …

12 *m* 9 *a*

—— on the Married …

—— on the Meeting …

—— on the Metropo…

—— Parochial C…

—— Pauperism, 8 *a* …

—— Poor Act, 21 *a* …

—— on the Military …

24 *j* 8 *c*

—— Organisation, …

—— on the Municipal …

8 *f*

—— on Municipal …

—— on the Naval …

—— on the National …

—— on the Navigation …

1 *a* 8 *f*

—— on the Naval …

20 *m* 8 *f*

—— on the Navy Es…

—— on the Navy …

—— on the New …

—22 *a* 9 *c*—14 *a* …

—— on the New …

—— on the New …

6 *d*

—— on the New …

7 *b*—29 *m* 9 *c*—1…

—— on the Night …

9 *c*

—— on the …

—— on Trades Unions and Combinations, 20 *f*
—— on the Treatment of the Navies, [illegible]
7 *j* 8 *c*
—— on the Trial of William Shepherd, 1 *m* 9 *c*
—— on the Two-Year-Old Races, 26 *m* 7 *c*—31 *m* 8 *c*—4 *j* 9 *b*
—— on Unattached Students at the Universities, 22 *m* 8 *c*
—— on the United States *v.* Taitj Case, 21 *m* 9 *d*
—— on Vagrancy, 13 *m* 8 *f*
—— on the Viceroy of Egypt, 25 *m* 8 *c*—29 *m* 8 *c*—18 *j* 11 *c*—28 *j* 8 *f*—29 *j* 9 *b*
—— on the War in New Zealand, 18 *m* 8 *c*
—— on the Wilton Peerage Case, 7 *m* 9 *b*
Leahy (Archbishop) on the Irish Outrages in Tipperary, 18 *m* 9 *d*—19 *m* 9 *c*—20 *m* 4 *d*
Leather, State of the Market, 5 *m* 7 *f*—24 *m* 10 *f*—21 *a* 10 *b*—28 *a* 10 *c*—5 *m* 10 *b*—12 *m* 10 *d*—26 *m* 5 *b*—2 *j* 10 *b*—9 *j* 10 *c*—16 *j* 12 *m*—23 *j* 10 *c*—30 *j* 10 *f*
Liabilities on Transferred Shares, 24 *m* 12 *a*
Licensed Victuallers' Asylum, Anniversary Festival at Crystal Palace, 16 *j* 14 *c*—24 *j* 12 *d*
Liddon (H. P.) on the Health of the Bishop of Salisbury, 27 *a* 10 *b*
Lieaby Cable, 1 *j* 12 *d*
Life Assurances, Parliamentary Return, 24 *j* 9 *a*
Life Peerages, 12 *a* 10 *d*—13 *a* 11 *c*—10 *m* 7 *b*
Life in Samarcand, 16 *j* 14 *c*
Lifeboats on the Irish Coast, 24 *m* 9 *c*
Lighthouse, New, on Souter Point, laying the Foundation-Stone of, 14 *j* 9 *c*
Lighthouses, Account of Mercantile Marine Funds for, 18 *j* 9 *f*
Limehouse Basin Improvement, 25 *j* 8 *b*
Lincoln Diocese, Prebends appointed, 21 *j* 9 *f*
Liquor Traffic, Meeting for Amending the Laws of, 8 *j* 12 *f*—9 *j* 5 *f*
Live Stock of Ireland, Return of, 28 *j* 6 *f*
Liverpool, Arrest of a Head Constable at, for Forgery, 10 *m* 8 *f*
—— Banquet to Charles Dickens at, 12 *a* 6 *a*
—— Chamber of Commerce and the New Bankruptcy Bill, 17 *a* 4 *d*
—— Dispute between the Builders and their Operatives, 25 *m* 6 *d*
—— Magistrates and the Recorder, 11 *j* 8 *b*
—— Proposal of the Town Council to discontinue any Endowment to the Churches of that Town, 8 *a* 5 *c*
—— Statue of Dr Hugh M'Neile for, 15 *m* 11 *b*
Livingstone (Dr) at Zanzibar, alive and well, [illegible] *route* for England, 19 *a* 6 *b*
—— Dr Murchison's Doubts, 20 *a* 9 *f*
Lisburne Lead Mining Company, 5 *m* 10 *b*
Lloyd's Statistical Committee Annual Accounts, 31 *m* 7 *a*
Loan Fund Board of Ireland, 7 *j* 9 *d*
Local Attraction, Col. James's Report on, 15 *a* 11 *d*
—— Taxation, 13 *a* 4 *d*—18 *m* 9 *c*—19 *m* 4 *d*
Lock Hospital and Asylum, 193d Anniversary, 18 *m* 11 *f*
Lofloden Cod Fishery, State of, 15 *j* 9 *b*

—— Gloucestershire, 16 *f* 14 *b*
—— City Mission Meeting, 25 *m* 6 *b*
—— and Provident Company, 4 *m* 10 *b*
—— Guardians and the Poor-Law Board, 29 *a* 5 *c*
—— 30 *m* 12 *b*
—— Improvements—Charter-House Grounds, 7 *j* 10 *c*
—— Orphans' Asylum, Clapham, 12 *a* 11 *c*
—— Parochial Charities, 17 *f* 10 *c*
—— Railway Horse, Annual Meeting, 21 *m* 9 *d*
—— Rates Poor, 17 *a* 9 *f*—19 *m* 7 *f*
—— UNIVERSITY *f*—
—— Candidates, 25 *f* 12 *b*
—— Election of Examiners, 30 *a* 12 *c*
—— Examination for Women—Successful Candidates, 18 *m* 10 *d*
—— Men in Business can obtain Degrees, 25 *m* 6 *d*
—— Petition for Degrees, 18 *m* 5 *c*
—— and Lancashire Fire Insurance Company, 30 *m* 10 *c*
—— and Lancashire Life Assurance Company, 6 *a* 7 *b*
—— and Provincial Law Life Assurance, 19 *a* 7 *a*
—— and Provincial Marine Assurance Company, 14 *j* 10 *c*
Londonderry (Marchioness), Price Sale-List of her Collection of Pictures, Sevres, etc., 19 *a* 6 *d*—20 *a* 11 *c*
Long-Absent Husband, 16 *a* 12 *d*
Long Bow, Drawn by an American, 8 *j* 6 *b*
Long Journey—the Pacific Railway at Sherman *en route* to Sacramento, 29 *j* 11 *a*
Longevity—Death of Matthew Baden at Oare, Wilts, in his 107th year, 18 *m* 5 *c*
—— all Doubtful Cases, 19 *m* 10 *d*—22 *m* 11 *c*
—— of an Inmate in Morden College, 20 *m* 11 *b*—23 *m* 5 *c*—29 *m* 12 *d*
—— of the Rector of Ringmore, 26 *j* 10 *d*
—— Three Aged Sisters near Reading, 14 *j* 11 *c*
—— Three Persons Buried in Sunbury in June, 22 *j* 5 *d*
Lord Advocate of Scotland, Banquet to, 12 *a* 6 *d*
Lord Chief-Justice, Health of, 10 *a* 11 *d*
Lord's-Day Rest Association, Annual Meeting, 28 *j* 5 *c*
Lothian (Lord) on the Irish Church and the House of Lords, 29 *m* 12 *c*
—— on the Word *Redemontade*, 12 *a* 6 *c*—14 *a* 5 *f*
Lowe (R. J.) on the Violent Thunderstorm, 12 *m* 11 *f*
—— on the Aurora Borealis, 15 *m* 11 *d*
—— Form for Reduction of Taxation, 29 *m* 10 *f*
—— (Right Hon. Robert) on the Customs and Inland Revenue Bill, 8 *j* 12 *c*
Lubbock (John) on the Bankers' Clearing-House, 9 *m* 9 *f*
Luddington (Godfrey) on the Crew of the *Tornado*, 16 *m* 12 *f*
Lyons (Francis) on the Liskeard Election, 18 *m* 5 *f*
Malcolm (Daisy) [illegible]
10 *f*
Mackie (John) [illegible]
12 *f*—27 *f* 12 *c*
Mackenzie (Rev. [illegible]
the Defeat of [illegible]
Mackonochie (Rev. [illegible]
ing within Diocese
Macqueen (Rev. [illegible]
his Ragged [illegible]
—— Donations, 14 [illegible]
Madras, Canals of [illegible]
Madrid in Summer [illegible]
Maguire (Rev. [illegible]
well Explosion [illegible]
Maharajah Dhuleep [illegible]
Birds, etc., of [illegible]
Majendie (Captain) [illegible]
10 *b*—29 *m* 12 *f*
Malls, Cost of the Con[illegible]
—— 8 *a* 10 *b*—8 *a* [illegible]
19 *a* 5 *b*—21 *a* 12 *c*
4 *m* 12 *d*—10 *m* [illegible]
18 *m* 7 *b*—21 *m* 12 [illegible]
—7 *j* 9 *c*—10 *f* 9 [illegible]
—— American, 1 *a* [illegible]
27 *a* 9 *f*—28 *a* 12 [illegible]
10 *f*—1 *j* 9 *f*—8 *j* [illegible]
10 *b*—30 *j* 12 *b*
—— Australian, 1 *a* [illegible]
—12 *a* 5 *b*—15 *a* 5 [illegible]
4 *m* 12 *a*—8 *m* 12 [illegible]
14 *m* 12 *b*—15 *m* 12 [illegible]
31 *m* 12 *a*—7 *j* 9 *d* [illegible]
11 *b*—18 *j* 11 *d*—19 *f* [illegible]
—29 *j* 12 *b*
—— Bombay [illegible]
10 *c*—9 *a* 10 *d*—12 *a* [illegible]
17 *a* 12 *a*—19 *a* [illegible]
12 *a*—1 *m* 10 *b*—1 *m* [illegible]
—15 *m* 12 *a*—17 *m* [illegible]
20 *m* 9 *b*—22 *m* [illegible]
29 *m* 12 *c*—31 *m* 12 [illegible]
—8 *j* 12 *a*—11 *j* 5 [illegible]
14 *a*—21 *j* 12 *d*—22 [illegible]
—— Brazil and [illegible]
18 *j* 11 *d*
—— Cape, 8 *m* 5 *f* [illegible]
—— India and China [illegible]
—9 *a* 10 *d*—10 *a* [illegible]
15 *a* 5 *a*—19 *a* [illegible]
24 *a* 12 *b*—26 *a* [illegible]
4 *m* 12 *a*—7 *m* 5 *a* [illegible]
12 *a*—13 *m* 5 *a* [illegible]
9 *d*—19 *m* 9 *b*—22 [illegible]
—27 *m* 5 *a*—27 *a* [illegible]
—1 *j* 12 *d*—3 *a* [illegible]
—11 *j* 9 *b*—12 *j* [illegible]
19 *j* 11 *d*—19 *f* [illegible]
12 *a*—25 *j* 12 [illegible]
—— Mauritius [illegible]
—— Outlook [illegible]

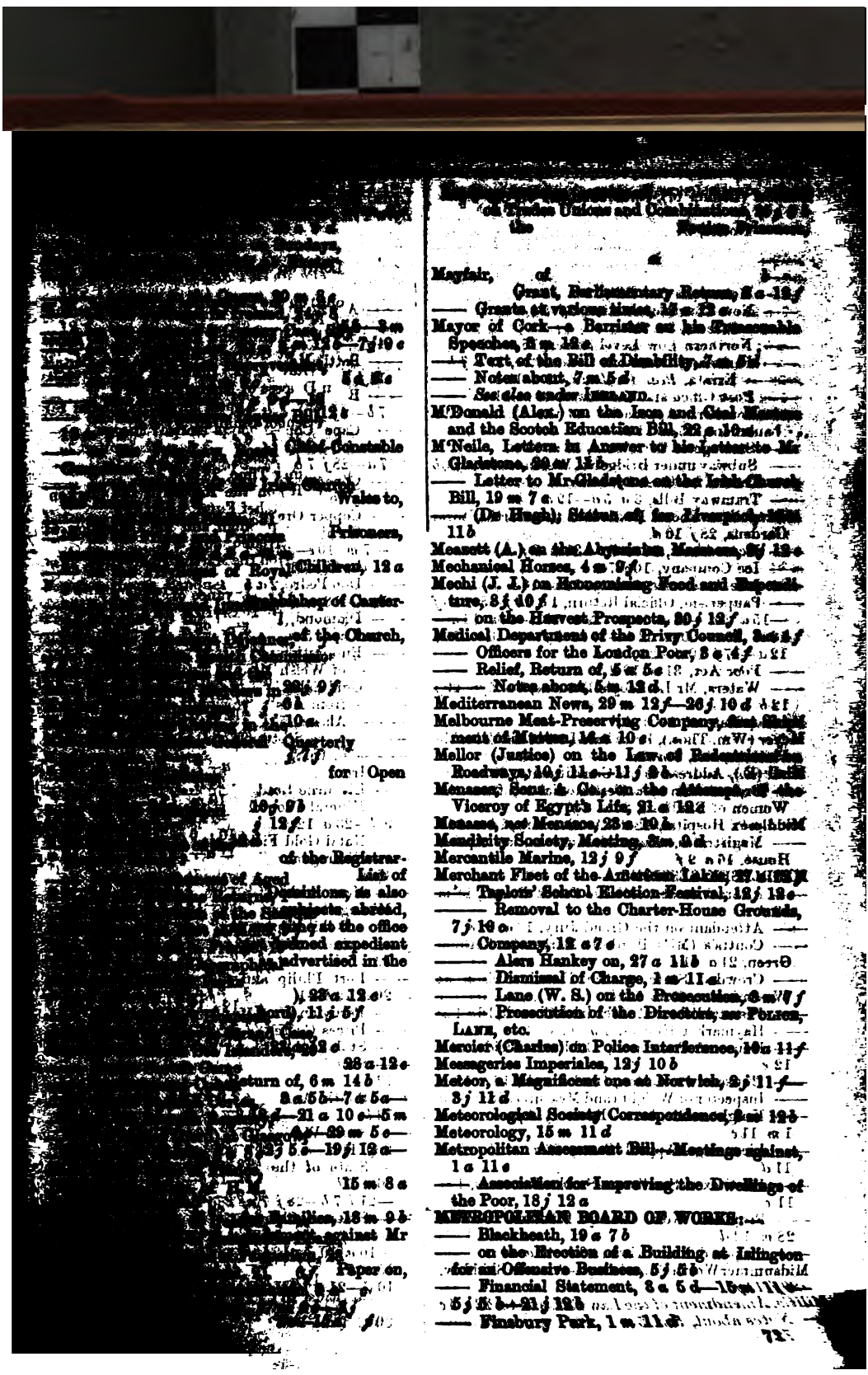

Mayfair, of
Grant, Parliamentary Return, 2 c—12 f
—— Grants at various times, 15 c—12 c
Mayor of Cork—a Barrister as his Reasonable Speeches, 2 m 12 c
—— Text of the Bill of Disability, 7 m 5 d
—— Notes about, 7 m 5 d
—— *See also* under IRELAND.
M'Donald (Alex.) on the Iron and Coal Masters and the Scotch Education Bill, 22 c—10 m
M'Neile, Letters in Answer to his Letter to Mr Gladstone, 20 m 15 b
—— Letter to Mr Gladstone on the Irish Church Bill, 19 m 7 c
—— (Dr Hugh), Sixteen of his Evangelistic [illegible] 11 b
Measett (A.) on the Abyssinian Mission, 6 j 12 c
Mechanical Horses, 4 m 9 f
Mechi (J. J.) on Homecoming Food and Superstitions, 3 j 10 f
—— on the Harvest Prospects, 20 j 12 f
Medical Department of the Privy Council, 3 c 5 f
—— Officers for the London Poor, 3 c 4 f
—— Relief, Return of, 5 c 5 c
—— Notes about, 5 m 12 d
Mediterranean News, 29 m 12 f—26 j 10 d
Melbourne Meat-Preserving Company, [illegible] ment of Mutton, 14 c 10
Mellor (Justice) on the Law of Pedestrians on Roadways, 10 j 11 c—11 j 5 b
Menaces, Sens. & Gen. on the Attempt on the Viceroy of Egypt's Life, 21 c 12 d
Menaces, not Menaces, 23 c 10 b
Mendicity Society, Meeting, 3 m 3 d
Mercantile Marine, 12 j 9 f
Merchant Fleet of the Antietam [illegible]
—— Taylors' School Election Festival, 12 j 12 c
—— Removal to the Charter-House Grounds, 7 j 10 c
—— Company, 12 c 7 c
—— Alex Hankey on, 27 c 11 b
—— Dismissal of Charge, 2 m 11 d
—— Lane (W. S.) on the Prosecution, 3 m 7 f
—— Prosecution of the Directors, *see* Police, Lane, etc.
Mercier (Charles) on Police Interference, 10 c 11 f
Messageries Imperiales, 12 j 10 b
Meteor, a Magnificent one at Norwich, 2 j 11 f—3 j 11 d
Meteorological Society (Correspondence), 2 m 12 b
Meteorology, 15 m 11 d
Metropolitan Assessment Bill, Meetings against, 1 c 11 c
—— Association for Improving the Dwellings of the Poor, 18 j 12 c
METROPOLITAN BOARD OF WORKS:—
—— Blackheath, 19 c 7 b
—— on the Erection of a Building at Islington for an Offensive Business, 5 j 6 b
—— Financial Statement, 3 c 5 d—15 [illegible] 5 j 5 b—21 j 12 b
—— Finsbury Park, 1 m 11 d

—— Northern Low Level Sewer, 15 *m* 11 *c*
—— Public and Commons Committee, 19 *c* 7 *b*
—— Errata, *Beam* for *Dean*, 21 *c* 11 *b*
—— Post Office and the Board, 15 *m* 11 *c*
—— Railway under Bridge-hill, Westminster, 5 *f* 5 *b*
—— Tramway Bills, 3 *c* 5 *d*—19 *c* 7 *b*
Metropolitan Choral Festival at the Horticultural Gardens, 28 *j* 10 *d*
—— Ice Company, 10 *f* 7 *c*
—— Pauperism, Official Return, 1 *c* 10 *f*—8 *m* 10 *f*
—— Poor Act, 21 *m* 10 *b*
—— Watera, Mr Lethaby's Returns, 1 *c* 6 *f*—29 *j* 12 *b*
Mayer (Wm. Thos.), Price Sale List of his Valuable Patents, &c., 8 *m* 6 *d*
Miall (E.), Address to his Constituents, 21 *m* 9 *c*
—— Presentation of a Testimonial to, from the Women of Bradford, 26 *m* 5 *f*
Middlesex Hospital, 124th Anniversary, 14 *m* 12 *b*
—— Magistrates, Entertainment to, at Apsley House, 16 *c* 9 *f*
MIDDLESEX SESSIONS:—
—— Attendance at the Grand Jury, 16 *c* 12 *c*
—— Gentle's (Miss Burdett) Market in Bethnal Green, 21 *c* 11 *d*
—— Crowded State of the Female Prison at Westminster, 26 *b* 12 *d*
—— Disestablishment of the Irish Church, 16 *c* 12 *c*
—— Haymarket Houses, 1 *m* 11 *c*
—— Hindoo Defilation, Clerkenwell, 16 *c* 12 *d*
—— Inspector of Weights and Measures, 28 *m* 12 *c*
—— Knight *v.* Bingham—Butterly Appeal Case, 1 *m* 11 *c*
—— Licensing Appeal Cases, 22 *c* 11 *d*—27 *m* 11 *d*
—— Prosecution of Gamblers—Double Furnaces, 1 *m* 11 *c*
—— Proposed New Coldbath Fields Board, 26 *m* 11 *d*
—— Proposed New Prison, 26 *c* 12 *c*
Midsummer Watch Chronicling—Snow in Shrieking, 29 *j* 11 *b*
—— Amendment of the Law Relating to, 22 *c* 4 *c*
—— Notes about, *Sat* 5 *c*
—— Anglo-Italian
—— Battle Mo
—— Brazilian
—— Cape
—— Concessions
—— Copper Ore
—— Cornish
—— Don Pedro
—— Diamond,
—— Emigration of
—— of Welsh
—— Gold Sales
—— from
—— Alaska
—— Nova Scotia
—— in Utah
—— Iron, see
—— Lisburne Lead
—— Mineral Ch
—— Natal Gold
—— Nitrogenous
—— Orinoco
—— Port Philip
—— Peruvian
—— Prices Current
—— St John del
—— Scottish
—— South Australian
—— South-Western
—— State of the
—— State of
—— Suspended New Prices, 26 *m* 12 *c*

—— Frankfort Market, 3 c 10 c—7 c—10 c—21 c—30 c—31 m 16 c—24 c 10 b—28 m 16 c—29 j 6 c

—— Gold taken to the Bank, 16 c 10 c—22 c—2 c—17 c 11 c—19 c 7 c—21 c—7 c—28 c 10 b—26 c—10 m—26 c 6 c—15 m 10 c—22 m 7 c—14 m 10 b—15 m 7 c—10 m 6 c—21 m 5 c—28 m 7 c—24 m 6 c—25 m 7 c—28 m 5 c—26 m 7 c—22 m 10 c—20 m 10 c—31 c—7 c—1 j 10 b—2 j 10 c—3 j 7 c—4 j 10 c—5 j 10 c—7 j 7 c—8 j 10 c—10 j 7 c—12 j 6 c—15 j 12 c—17 j 7 c—19 j 10 c—21 j 5 c—26 j 6 c—28 j 10 c—24 j 5 c—26 j 6 c—29 j 10 c

—— Gold Ships from Australia, 19 j 21 c—26 j 22 c

—— Government and the Telegraphs, 29 j 10 c

—— Great Berrera Electricity Gallery, 21 m 10 c

—— Hanseatic Loan, 27 m 7 c

—— Imports of Gold, 6 c 10 c—8 c—8 c—20 c 10 c—12 c 7 c—13 c 10 c—14 c 10 c—20 c 10 c—21 c 10 c—22 c 7 c—27 c 11 c—4 m 10 c—15 m 7 c—27 m 7 c—28 m 10 c—2 j 10 c—3 j 7 c—10 j 7 c—13 j 6 c—15 j 12 c—23 j 6 c—29 j 10 c

—— from Alexandria, 17 j 11 c—3 c 10 c—24 m 6 c—7 j 3 c—11 j 10 c

—— from Australia, 5 c 10 c—23 c 23 c—26 c 6 c—28 c 10 c—3 m 6 c—6 m 10 m—11 m 10 c—18 m 7 c—19 m 6 c—20 m 6 c—27 m 7 c—1 j 10 b—4 j 15 m—27 j 7 c—18 j 12 c

—— from Brazil, 2 c 5 b—24 c 14 c—20 c 10 c—3 m 6 c—8 m 10 c—13 m 7 c—1 j 10 b

—— Indian Estimates for the Year, 16 c 10 c

—— Italian Finance, 3 j 7 c

—— Loan, 19 m 7 c

—— Joint-Stock Banks Offer to Pay Dividends of Government at Half the Bank Charges, 29 j 10 c

—— Property in America, 28 m 10 c

—— Lancashire Markets, 3 m 6 c—5 m 10 c—9 j 10 c

—— Manchester Markets, 28 j 10 c—30 j 10 c

—— Mexican Bonds, 6 m 12 c—11 m 10 b—11 j 10 c—23 j 10 c

—— Dollars and Bar Silver, 29 c 7 c

—— Money-Market Financial Crisis, 23 j 7 c

—— New Revenue Arrangements, 29 m 10 c—31 m 7 c—1 j 10 b

—— New York Market, 14 c 10 c—19 m 7 c—21 c 10 c—30 c 7 c—13 m 7 c—18 m 5 c—21 m 5 c—7 j 3 c—28 j 12 c—29 j 10 c

—— Orinoco Gold Mining Company, 21 c 10 c

—— Peruvian 4½ per cent. and 6 per cent. Bonds, 16 j 14 c

—— Finance, 9 j 10 c—10 j 7 c

—— Portuguese Finance, 25 m 5 c—27 m 7 c

—— Loan, 20 c 10 c—22 j 6 c

—— Proposed Registration Fee on Duty-free Articles, 26 m 5 c

—— Retirement of Mr Lent [illegible]

Quettéville, 1 j 10 c

—— Spanish Funded Bonds, 21 m 7 c
—— Establishment in Turkey, 8 j 10 c
—— State of the Market, 1 c 7 b—2 c 5 b—3 c 10 c—5 c 7 c—6 c 10 c—7 c 10 c—8 c 7 b—9 c 8 c—10 c 10 c—12 c 7 c—13 c 10 c—14 c 10 c—15 c 7 c—16 c 10 c—17 c 11 c—19 c 7 c—20 c 10 c—21 c 10 c—22 c 7 c—23 c 10 c—24 c 10 c—26 c 6 c—27 c 11 c—28 c 10 c—29 c 7 c—30 c 10 c—1 m 11 c—3 m 6 c—4 m 10 c—5 m 10 c—6 m 12 c—8 m 10 c—10 m 7 c—11 m 10 b—12 m 10 c—13 m 7 c—14 m 10 b—15 m 7 c—17 m 7 c—18 m 7 c—19 m 6 c—20 m 6 c—22 m 7 c—24 m 6 c—25 m 7 c—26 m 5 c—27 m 7 c—28 m 10 c—29 m 10 c—31 m 7 c—2 j 10 b—3 j 10 c—3 j 7 c—4 j 10 c—5 j 10 c—7 j 7 c—8 j 10 c—9 j 10 c—10 j 7 c—11 j 10 c—12 j 6 c—14 j 7 c—15 j 12 c—16 j 13 c—18 j 12 c—19 j 12 c—21 j 7 c—22 j 5 c—23 j 10 c—24 j 7 c—25 j 10 c—26 j 6 c—28 j 7 c—29 j 10 c—30 j 10 c
—— Tunisian Bonds, 5 j 10 c—9 j 10 c
—— United States and Income-Tax on Foreigners, 27 m 7 c
—— and the Rate of Bank of England Discount, 5 j 10 c
—— Vienna Chamber of Commerce, 26 m 5 c
—— Withdrawal of Gold, 14 c 10 c—3 m 6 c—6 m 12 c—10 m 7 c—15 m 7 c
—— for America, 1 m 7 b—2 c 5 b
—— South America, 6 m 10 c—9 c 8 c—10 m 7 c—9 j 10 c
—— for India and China, 19 c 7 c—26 c 6 c—18 m 7 c—14 j 7 c
—— for Russia, 8 m 10 c
Money Orders, Convention for extending them to Belgium, 29 j 10 c
Monte Video News, 29 c 12 f
Monthly (The) on the New Italian Opera, 6 m
Monte Video, Financial Crisis in, 26 j 7 c
Montigny Mechinic Gun, 5 j 9 c
Monumental Stones in Scotland, 22 c 4 f
Moon (Washington) on the English Language, 18 c
Mount (the), Stone of, 26 j 11 d
Mordaunt (Sir Charles), and the Scandal about, 3 c 12 c
More Bishops, fewer Canons, 14 j 5 b
—— Why not create Unappointed Ones to Resign?
—— (W. J.) on the Outbreak of Disease in the
—— (——) in Rational Cities, 14 c 5 m
—— of Mr
26 c 7 c 5 b
—— of a Robbi
10 c—31 m 10 f
—— of
Poachers, 17 m
5 f
—— (of a
5 b
—— of Mrs
Law, and Tabl
24 c 4 b
—— of a
thurst, 5 c 6 b
—— of a
31 m 10 d
—— of a
—— of a
Sennett, 25 m
—— in a Quarrel
collop, 15 j
—— of a Soldier
10 d
—— of Captain
—1 m 10 b
—— of Mr
6 c
—— of Captain
4 m 12 f
—— of
to, 29 m 9 c
—— of a Wife
6 c
—— the
—— of a Woman
—— A Brutal
Street, 27 c 5 j
—— Atrocious,
Tydvil, 28 c
—— Attempted
near Ennis,
—— by a
13 c 5 b
—— and
—— and
—— and
lived with in
—— Suppose
—— Suppose
three
—— Shocking
—10 j 10

—— Gunnery Practice, 2 *j* 12 *f*—5 *j* 7 *f*
—— Flying Squadron to go Round the World, Progress, 21 *j* 12 *f*
—— Gordon (Lieut.), Promotion for his Conduct in China, 2 *j* 12 *f*
—— Gymnasium Meeting at Portsmouth Dock, 12 *j* 12 *f*
—— Her Majesty's Ship *Cadmus* Struck on the Rocks at Salcombe, 5 *j* 5 *b*—7 *j* 9 *f*—17 *j* 5 *f*
—— *Barrosa* Run Ashore when after the *Cadmus*, 14 *j* 9 *c*
—— Honorary Rank Granted, 23 *j* 6 *a*
—— Indian Army, 19 *a* 6 *c*
—— Promotions and Appointments, 6 *m* 6 *d*
—— King's Hussars' Annual Dinner, 25 *m* 9 *c*
—— Knightsbridge Barracks, State of, 15 *m* 10 *f*
—— Levee of the Field-Marshal the Duke of Cambridge, 29 *m* 12 *c*—4 *m* 12 *d*—23 *m* 5 *f*—5 *j* 9 *c*—28 *j* 9 *c*—29 *j* 12 *b*
—— Marching Past, New Order, 19 *a* 5 *f*
—— Military Education Commission, 9 *a* 10 *d*—16 *a* 12 *c*—23 *a* 11 *f*—24 *a* 8 *c*—30 *a* 9 *c*—2 *m* 9 *b*—8 *m* 9 *c*—14 *m* 10 *a*—5 *j* 12 *c*—15 *j* 11 *c*—21 *j* 12 *f*—26 *j* 5 *f*
—— Field-Day at Woburn, 27 *m* 7 *f*
—— Labour, 19 *a* 10 *c*
—— Militia Movements, 3 *a* 12 *b*—5 *a* 5 *c*—12 *m* 5 *c*—15 *m* 12 *c*—24 *m* 12 *b*—25 *m* 9 *c*—26 *m* 8 *f*—29 *m* 12 *b*
—— Organization, 27 *a* 12 *f*
—— Return of, 24 *j* 12 *c*
—— Miscellaneous Intelligence, 1 *a* 5 *b*—2 *a* 7 *d*—3 *a* 12 *b*—5 *a* 5 *c*—6 *a* 5 *c*—7 *a* 9 *c*—8 *a* 9 *f*—9 *a* 7 *c*—12 *a* 5 *d*—13 *a* 9 *f*—14 *a* 6 *b*—15 *a* 9 *c*—20 *a* 12 *b*—22 *a* 5 *b*—26 *a* 12 *b*—3 *m* 12 *b*—4 *m* 12 *d*—5 *m* 12 *c*—7 *m* 5 *c*—8 *m* 9 *b*—

Naval and Military (*continued*).
12 *c*—11 *m* 12 *b*—12 *m* 12 *c*—13 *m* 5 *c*—15 *m* 12 *c*—17 *m* 12 *a*—19 *m* 9 *c*—20 *m* 9 *f*—21 *m* 7 *f*

Naval and Military (*continued*).
—— Visit of Count Bismark's Two Sons to Aldershot, 19 *m* 9 *c*

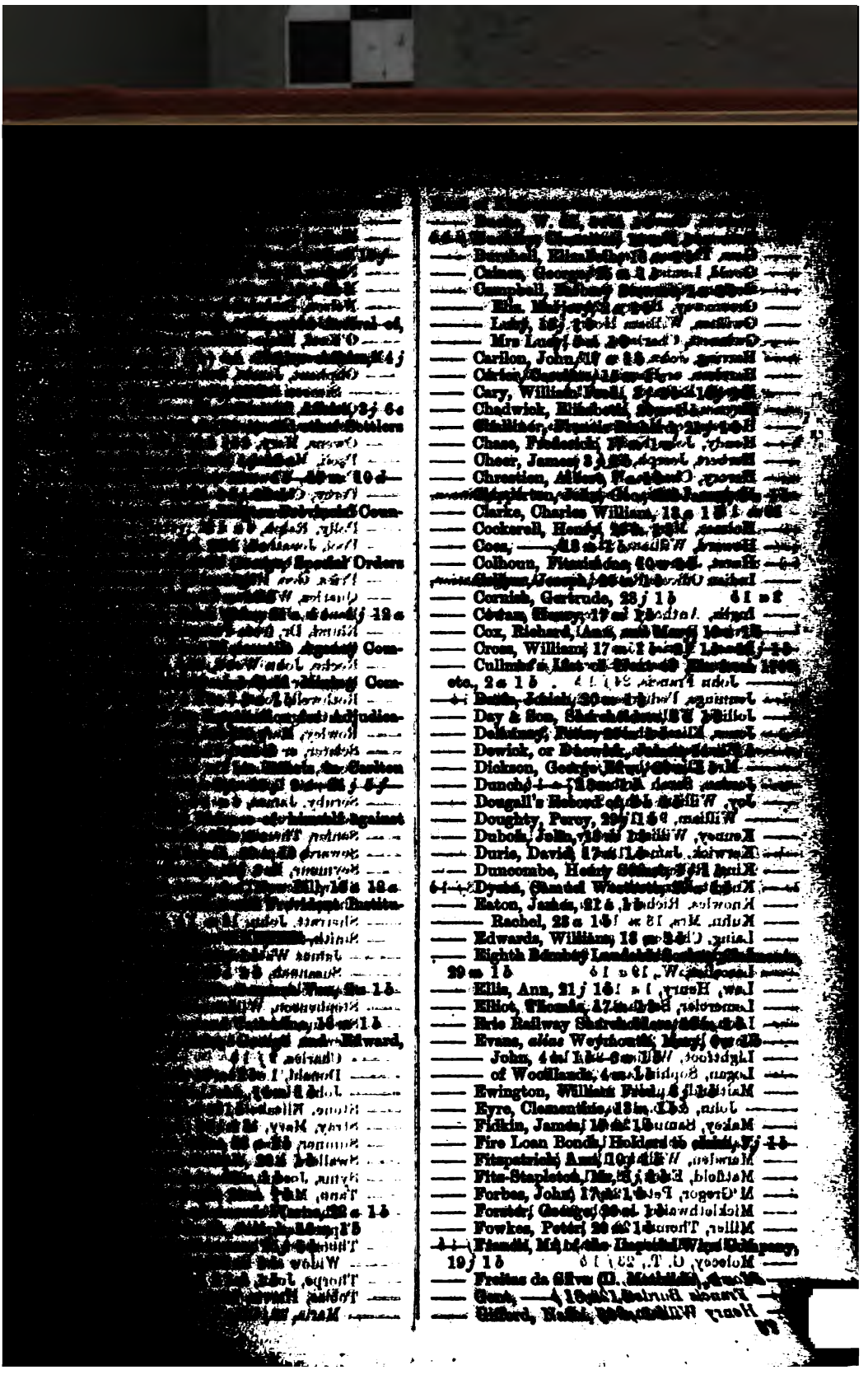

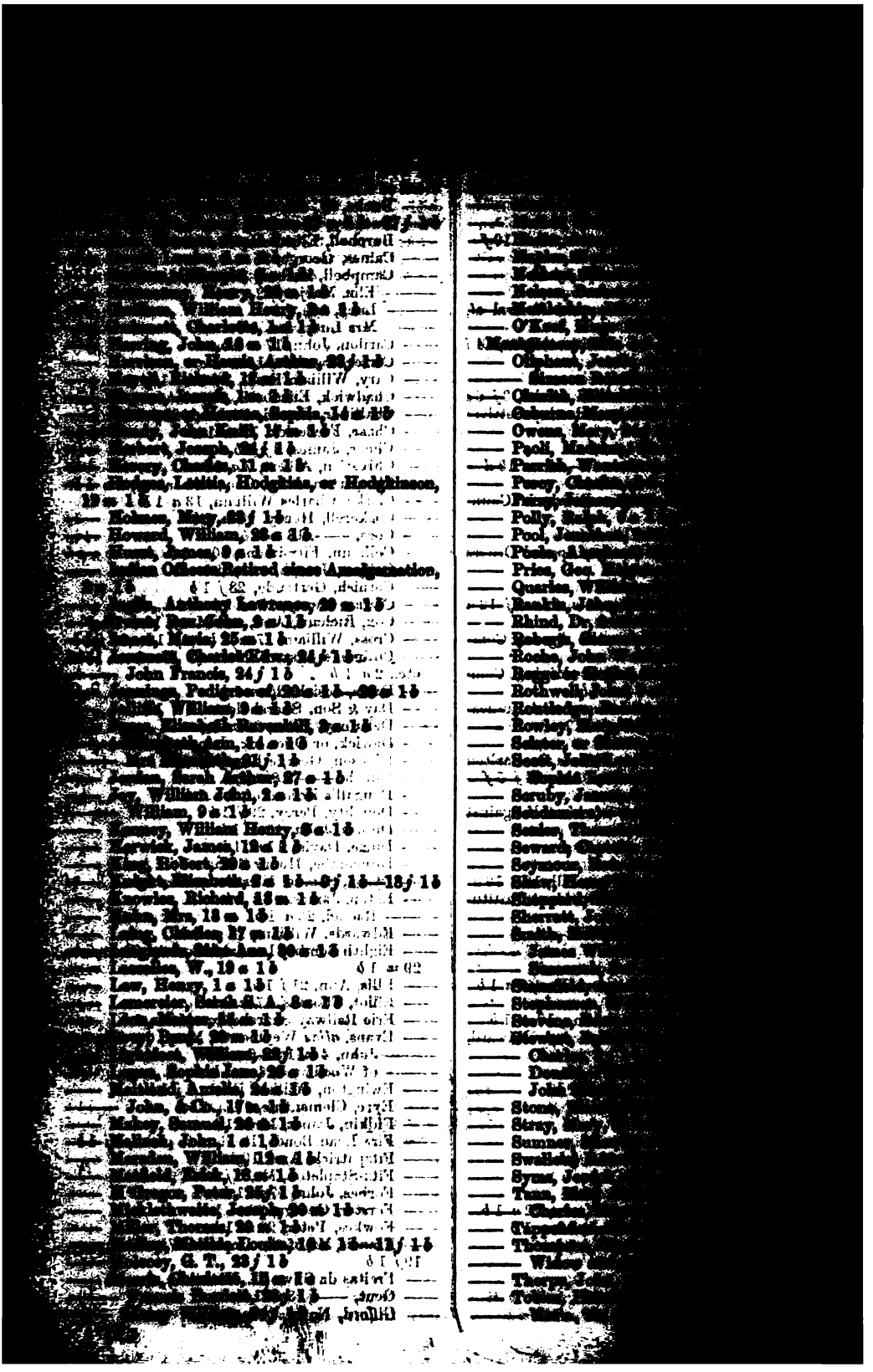

[illegible]
[illegible] Representatives of
[illegible] Middlesex
[illegible] Italian Opera,
[illegible] 7 a 11 f
[illegible] 10 f
[illegible] Fifty Years,
[illegible] Company, 12 a
[illegible] Resident Clergy-
[illegible] Bequest to, 21 m
[illegible] Annexation to the
[illegible] 10 b
[illegible]

— [illegible] 21 m 6 p [illegible]
— Unveiling of, 17 m [illegible]
Observance of the Sabbath, [illegible]
Ocean Marine Insurance Company, [illegible]
— Rate, 21 m 9 b [illegible]
Odam (James) on [illegible]
Odd-Fellows, [illegible]
American Lodge [illegible]
— Manchester, Unity of, 22 m 9 e
Œcumenical Council, [illegible]
Offertories v. Church Rates, 18 m 11 a
Official Appointments, [illegible]
12 d—21 e 10 e—24 a 5 e—24 a 11 f [illegible]
[illegible]
5 e—8 m 5 e—10 m 9 f [illegible]
22 m [illegible]
8 e—5 j 5 d—5 j 12 d [illegible]
14 d—19 j 11 b [illegible]
—20 j 11 f—30 j 10 a [illegible]
— [illegible]
— Correspondence, Return of, [illegible]
— Liquidators, [illegible]
— Notices, 15 m 8 a
Old Change, [illegible]
Guildhall Library, [illegible]
— English Pottery and [illegible]
List of, [illegible]
— [illegible]
Oliphant, Mr Laurence, [illegible]
29 a 7 d
Olózaga (El Sr) [illegible]
[illegible]
Omnibus Regulations, [illegible]
[illegible]
O'[illegible] the Irish Church Question, [illegible]
Orange Demonstration at [illegible] Hall, [illegible]
Order of the Garter conferred on the [illegible] of Saxony, 2 j 8 e
Ordinations, 17 m 8 f—24 m 7 b [illegible]
Oriental Hotels Company, 26 j 6 a
Orinoco Gold Mines [illegible]
Orphan Asylum, Clapton, Fifty-sixth Anniversary, 10 a 12 e
Orphan Children of Seamen, [illegible]
Orthodox Eastern Church, Recognition of Anglican Ordination, 6 m 11 a
Orwell Oyster Fishery, 14 a 10 a
Osborn (Sherard) on the Naval Improvements, 6 a 5 e
Outlawry—Bunnell, Joseph, of Ipswich, 12 a 11 a
— Cathcart, Reginald Archibald Edward, of Piccadilly, 11 j [illegible]
— Jackson, B. A., of Bluntisham, 12 a 11 e
— Lamotte, John Legur, of Brighton, 12 a 11 e
Outrage on Mrs [illegible] Kennington Park Road, 28 a 12 e
— on a Lady at Maida Hill, in Mid-day, 10 m 10 e—12 m 5 d—14 m 11 a
Overend, Gurney, & Co. case in the Queen's Bench, 24 j 6 e
— Refusal of Government to prosecute, [illegible]
— Mr Thom's Notes on, 29 j 10 e

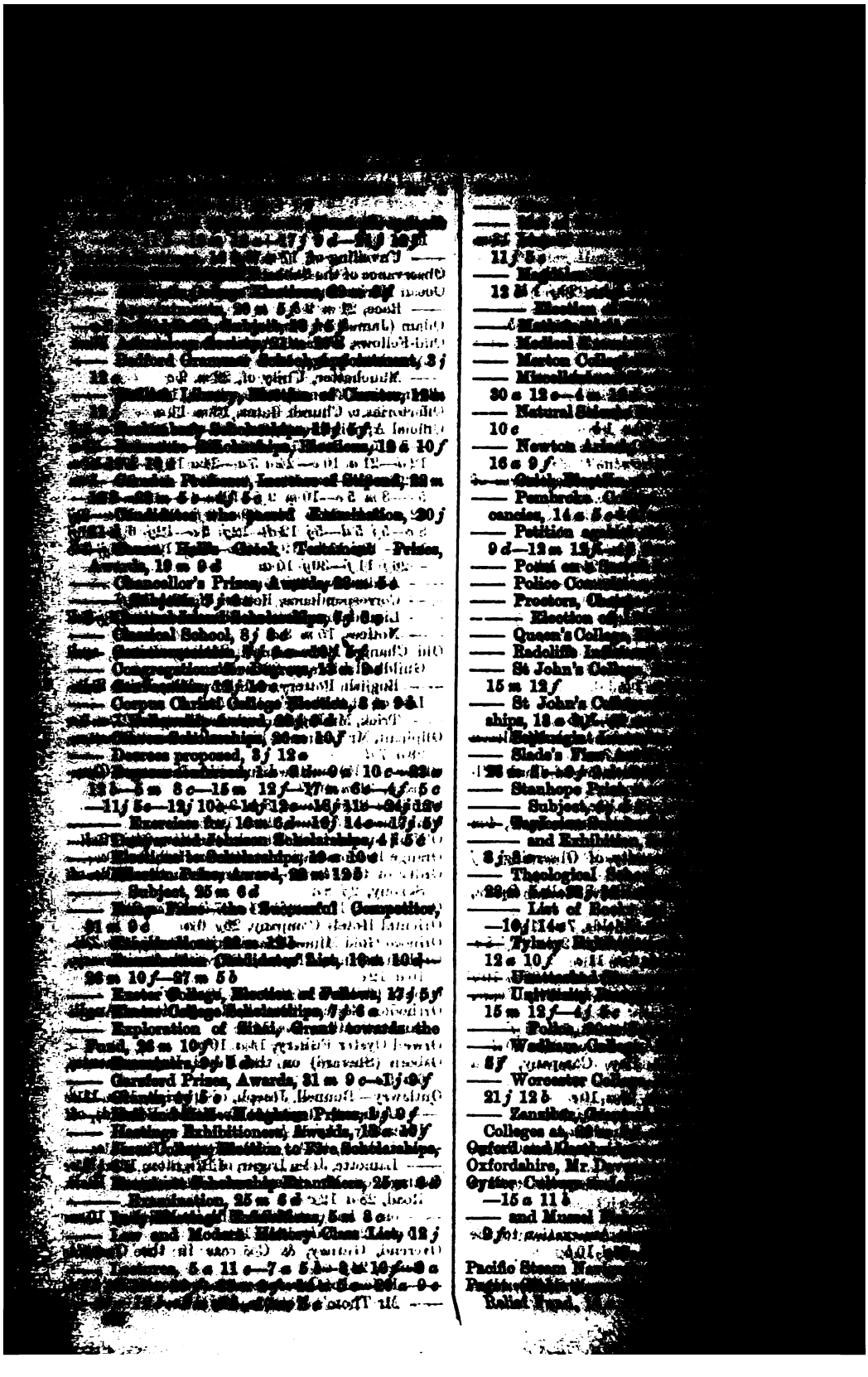

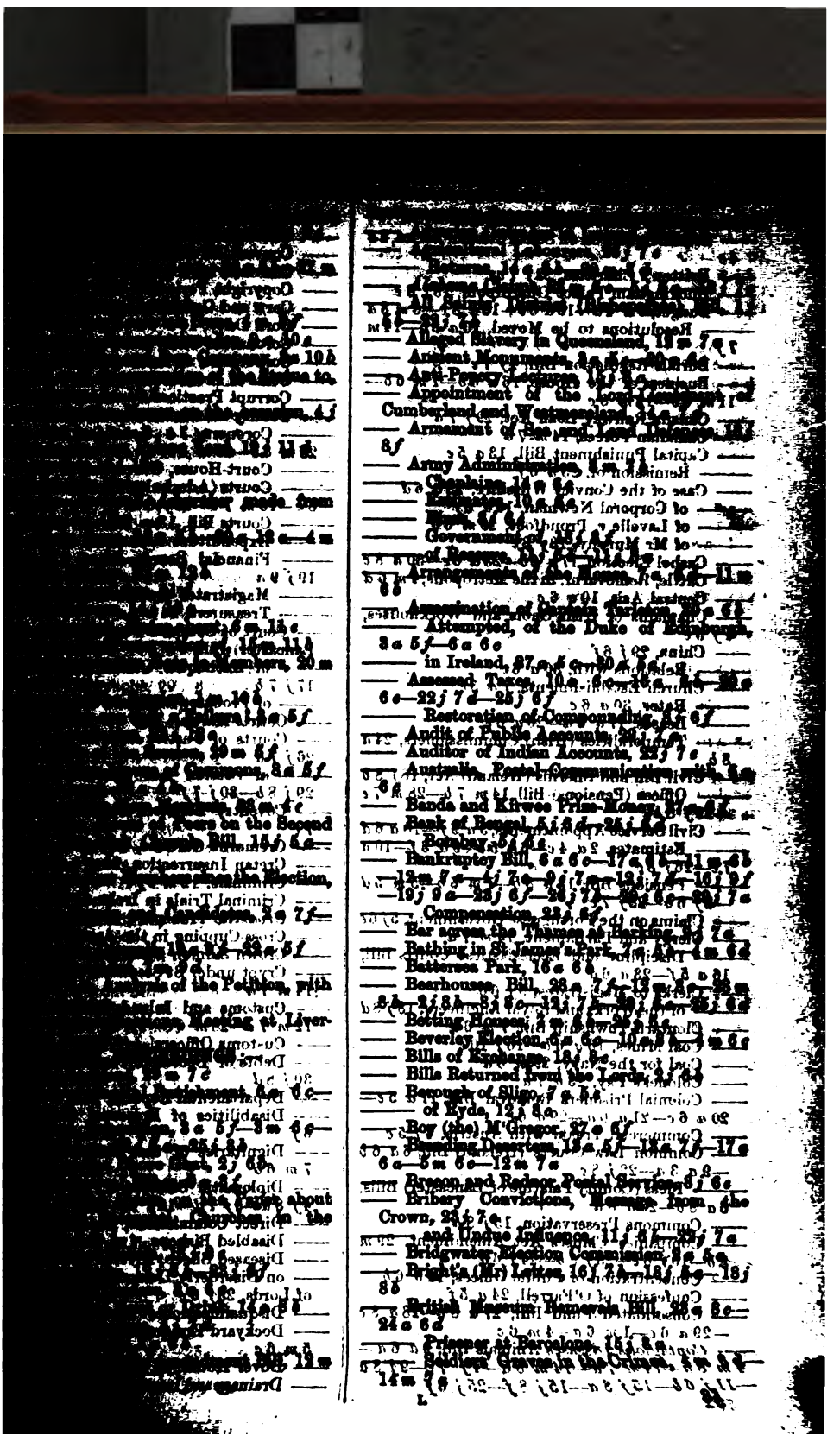

Parliamentary Proceedings (*continued*).
—— British Squadron on South Coast of Africa, 2*a* 4*c*
—— Britton's Charities, 22*j* 7*c*
—— Continental Traffic, 14*m* 6*f*
—— Convention of Paris, 9*j* 7*f*
—— Convicts, 1*j* 5*c*

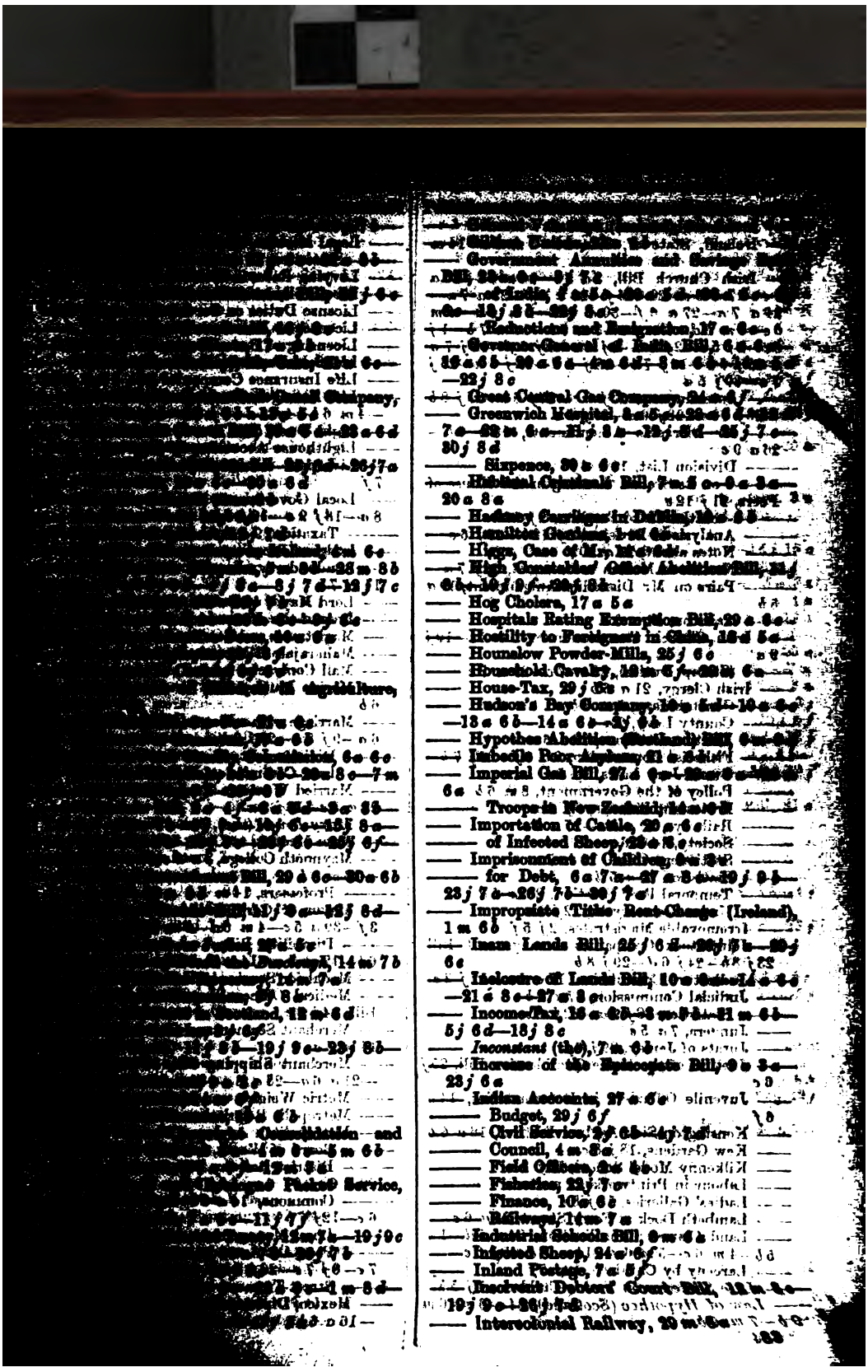

Parliamentary Proceedings (*continued*).
—— Intercolonial Loan, 15 *j* 8 *a*
—— Ireland, State of, 30 *a* 6 *b*—1 *m* 6 *c*—14 *m* 5 *f*
—— Division List, 19 *a* 4 *f*
—— on Sunday Bonding in the House of Peers, 21 *j* 12 *c*
—— Analysis of Division, 23 *j* 6 *e*
—— Notes about, 23 *m* 10 *j*
—— Petitions to be urged, 23 *j* 7 *c*
—— Pairs on Mr Disbrowe's Amendment, 19 *a* 6 *b*
—— Irish Church Commissioners, 9 *c*—19 *j* 9 *c*
—— (Stamp Duties), 25 *m* 7 *b*
—— Irish Clergy, 21 *a* 5 *b*
—— County Levy, 2 *a* 4 *b*
—— Petitions, 20 *d* 6 *m*
—— Fisheries Commission, 9 *d* 3 *f*—26 *j* 7 *b*
—— Grand Jury Laws, 12 *j* 5 *d*
—— Policy of the Government, 8 *m* 6 *b*
—— Protestant Bishops, 5 *j* 6 *c*
—— Railways, 20 *a* 6 *c*—27 *a* 6 *c*
—— Society, 4 *a* 3 *c*
—— Stationery Office, 12 *m* 7 *a*
—— Statistics, 18 *a* 5 *b*
—— Temporal Peers Elected, 22 *m* 6 *a*
—— Undersecretaryship, 12 *j* 5 *c*
—— Irremovable Magistrates, 2 *j* 5 *f*
—— Joint-Stock Companies Arrangement Bill, 23 *j* 8 *b*—24 *j* 6 *d*—29 *j* 8 *b*
—— Judicature Commission, 17 *m* 6 *b*—12 *j* 8 *c*
—— Judicial Commission, 17 *m* 6 *b*
—— Statistics, 18 *j* 8 *c*—22 *j* 6 *c*
—— Jurymen, 7 *a* 5 *c*
—— Jurors of Jersey, 23 *j* 6 *f*
—— Justices of the Peace Qualification Bill, 25 *j* 6 *c*
—— Juvenile Offenders in Reformatories, 14 *m* 6 *f*
—— Kensington Sick Asylum District, 16 *a* 6 *b*
—— Kew Gardens, 18 *j* 8 *c*
—— Kilkenny Model School, 28 *j* 3 *b*
—— Labour in Printworks, 17 *j* 6 *c*
—— Ladies' Galleries, 18 *j* 8 *c*
—— Limekiln Dock at Fury Street, 28 *a* 6 *c*
—— Land Clauses (Consolidation), 24 *a* 5 *d*—1 *m* 5 *b*—4 *m* 6 *c*—5 *m* 5 *b*—6 *m* 14 *m* 8 *d*—19 *j* 6 *c*
—— Larceny by Children, 19 *j* 5 *f*
—— Law of Hypothec (Scotland), 14 *a* 6 *c*—6 *m*

Parliamentary Proceedings (*continued*).
—— Law Life Insurance Company, 10 *a* 6 *c*
—— Legal Mistake, 10 *a* 7 *c*
—— Statistics, 28 *m* 6 *c*
—— Libel
—— Licensed
—— Licensing
—— Lieutenancies
—— Life Insurance
—— Limited Liability
—— 4 *m* 5 *b*
—— Lighthouse
—— Lighting
—— 7 *f*
—— Local Government
—— 8 *c*—18 *j* 9 *c*
—— Taxation
—— Lodging
—— Lunacy
—— 14 *m* 7 *b*—8
—— Lord Mayor
—— Judges
—— Magistrates
—— Maharajah
—— Mail Contracts
—— Majesty
—— 6 *b*
—— Marriage with
—— 6 *c*—9 *j* 8 *c*
—— Divisions
—— Last Cabinet
—— Married Women
—— 28 *m* 8 *c*—12 *j*
—— Mary
—— Mass
—— Maynooth
—— 12 *m* 8 *b*
—— Professors
—— Mayor
—— 8 *f*—30 *a* 5 *c*—4 *b*
—— Disabilities
—— 6 *b*—12 *m* 8 *c*
—— Medical
—— Medical
Bill, 24 *j* 6 *b*
—— Merchant Seamen
—— Merchant
—— 21 *a* 6 *c*—28
—— Metric
—— Metropolis
—— Board
—— Districts
—— Commissioners
6 *c*—12 *j*
—— Lords
—— 7 *c*—8 *j*
—— Ministers
—— Mutiny
—— 10 *a*

—— Opening of Museums, etc., on Sundays, 5 c
5 c—8 m 7 b—11 m 8 j 5 j 11 c
—— Orangemen of Ireland, 22 j 7
—— Order of Public Business, 3 c 8 j 10 c
—— Orders of the Day, 1 c 5 d—2 c 5 c—5 c
8 c—20 c 8 b—21 c 16 c 26 c 5 j—22 c 8 d—
9 f—3 m 5 f—4 m 8 c—5 m 8 c—6 m 9 f—7 m
8 c—10 m 8 c—11 m
—11 j 8 b—14 j 5 f—15 j 9 c—16 j 10 j
24 j 8 c—26 j 5 c—30 j
—— Ordnance Survey, 1 m 9
—— Organists under the Irish Church Bill, 21 c
6 b
—— Act—Committee, 1 j 8 b
—— Ossian Pamper Children, 17 c 4 b
—— Outrages in Ireland, 1 m 5 c
8 c—21 j
—— Oxford University Statutes, 22 m 4 j
8 c—9 j 6 c—12 j 7 c
—— Oyster and Mussel Fisheries, 12 j 8 c—25 j
6 d—26 j 7 c
—— Paisley Election, 17 c
—— Pairs on the Irish Church, 17 c
—— Parochial Schools Bill (Scotland), 19 c 5 c
—27 c 6 d—1 m 8 c—11 m
5 f—3 j 8 c—12 j
—— Patronage (Scotland), 12 c
—— Park Gate Chapel Marriages, etc., Bill, 20 c
6 c—1 m 6 c—14 m
—— Park Lane and Piccadilly, 14 c
—— Parliamentary Disqualification, 3 m 6 c—19 j
9 c
—— Party Processions (Ireland) Bill, 19 m 8 b—
2 j 8 b—5 j 6 c—15 j 8 c
5 c—14 c 6 c
—— Patents, 14 m 8 b—20 m
—— Patriotic Fund Commission, 14 m
—— Pauperism and Emigration, 17 m
—— and Vagrancy in England, 11 m
—— Payment of Dividends, 7 m 8 b
—— Pensions Commutation, 22 j 8 m
—— Perpetuities Prohibitory Liquor Bill, 12 m 6 b
—— Division
—— Petitions

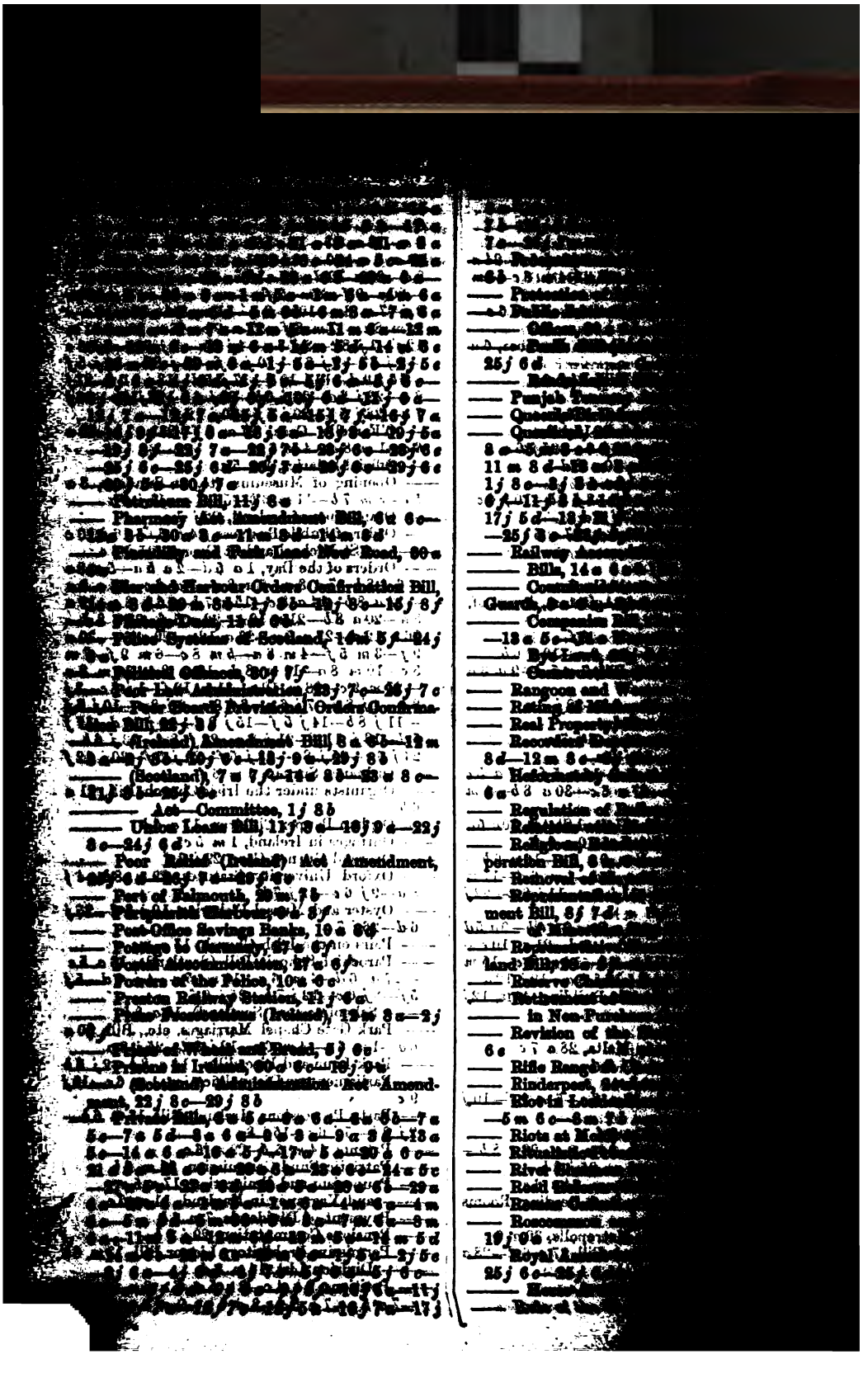

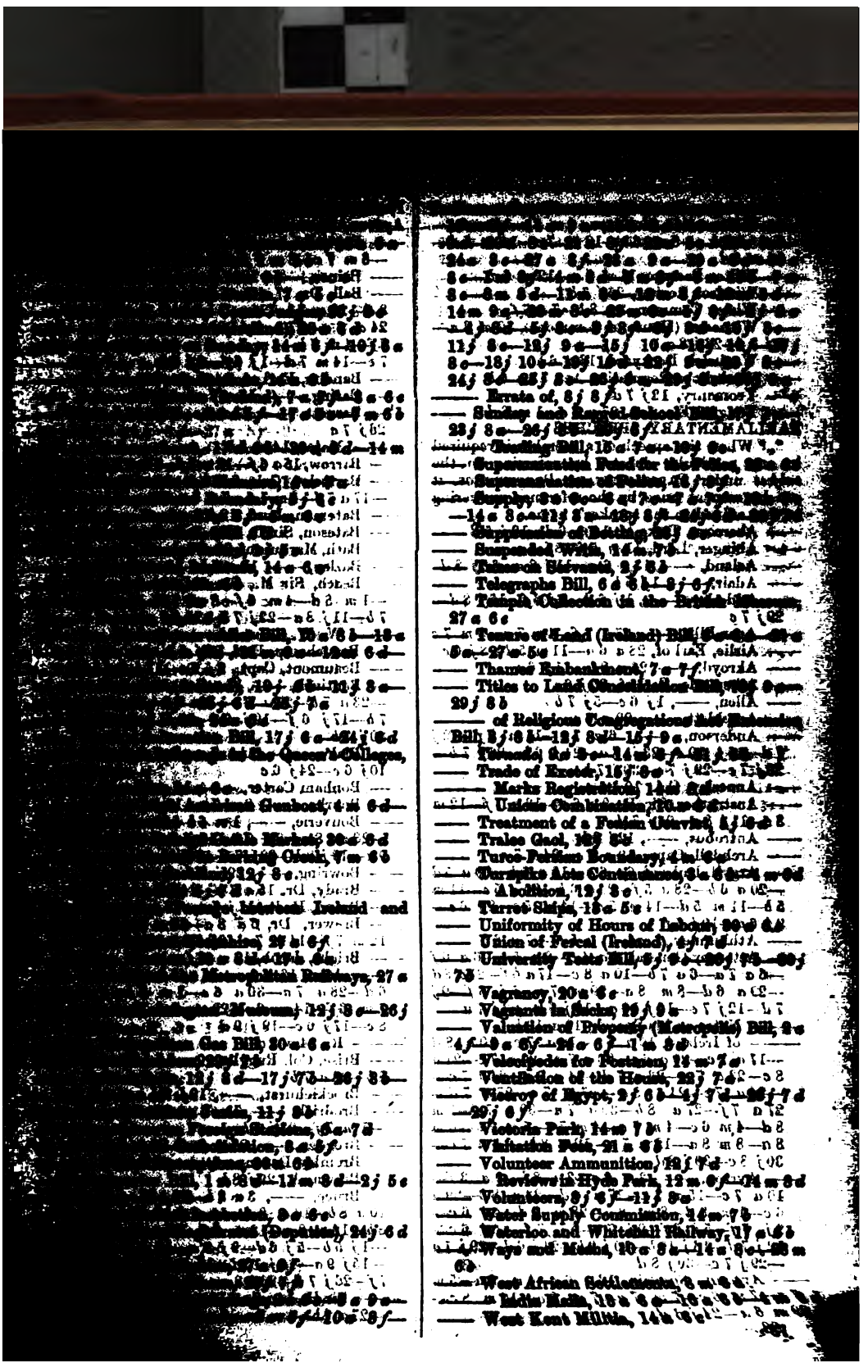

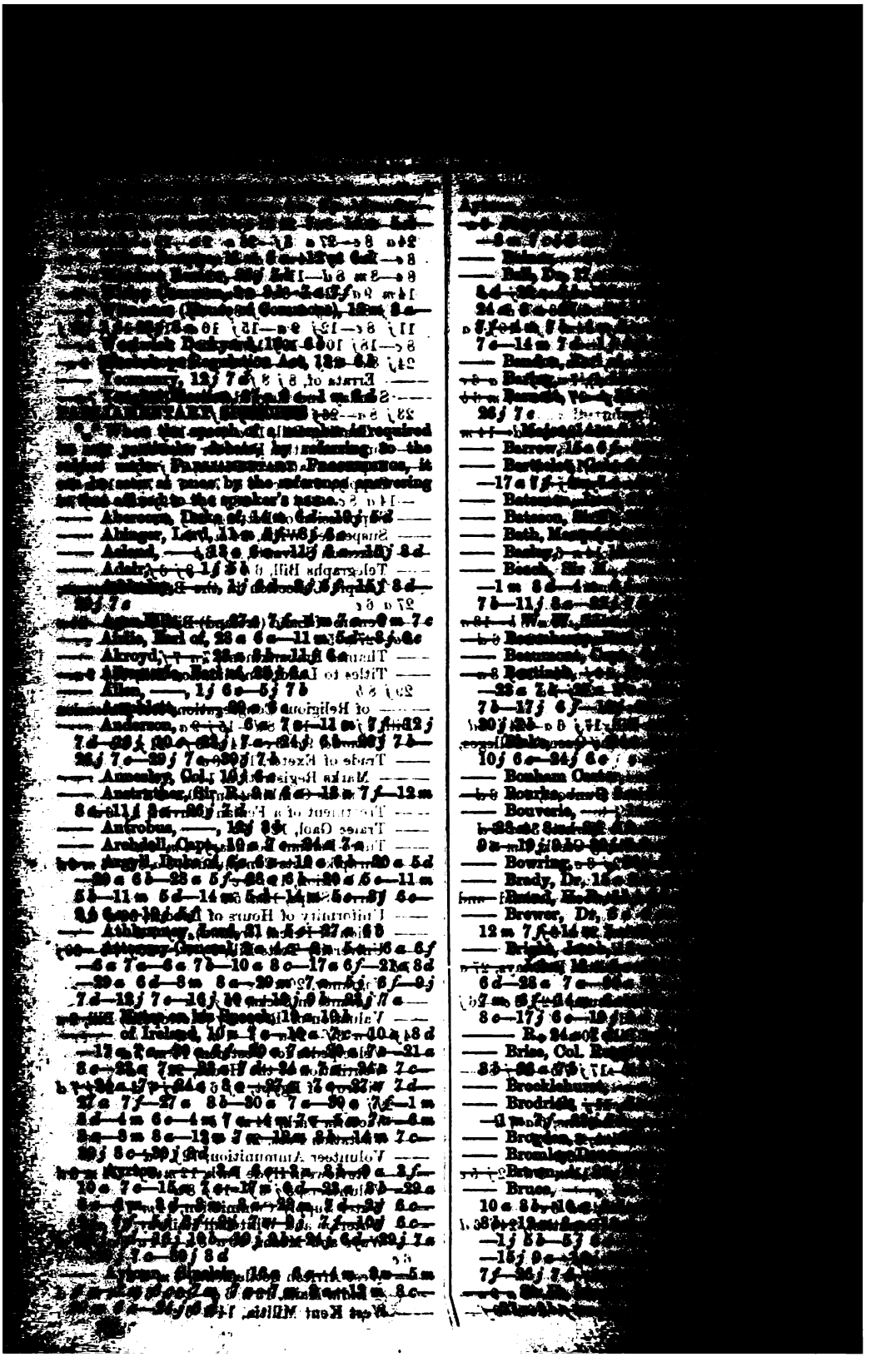

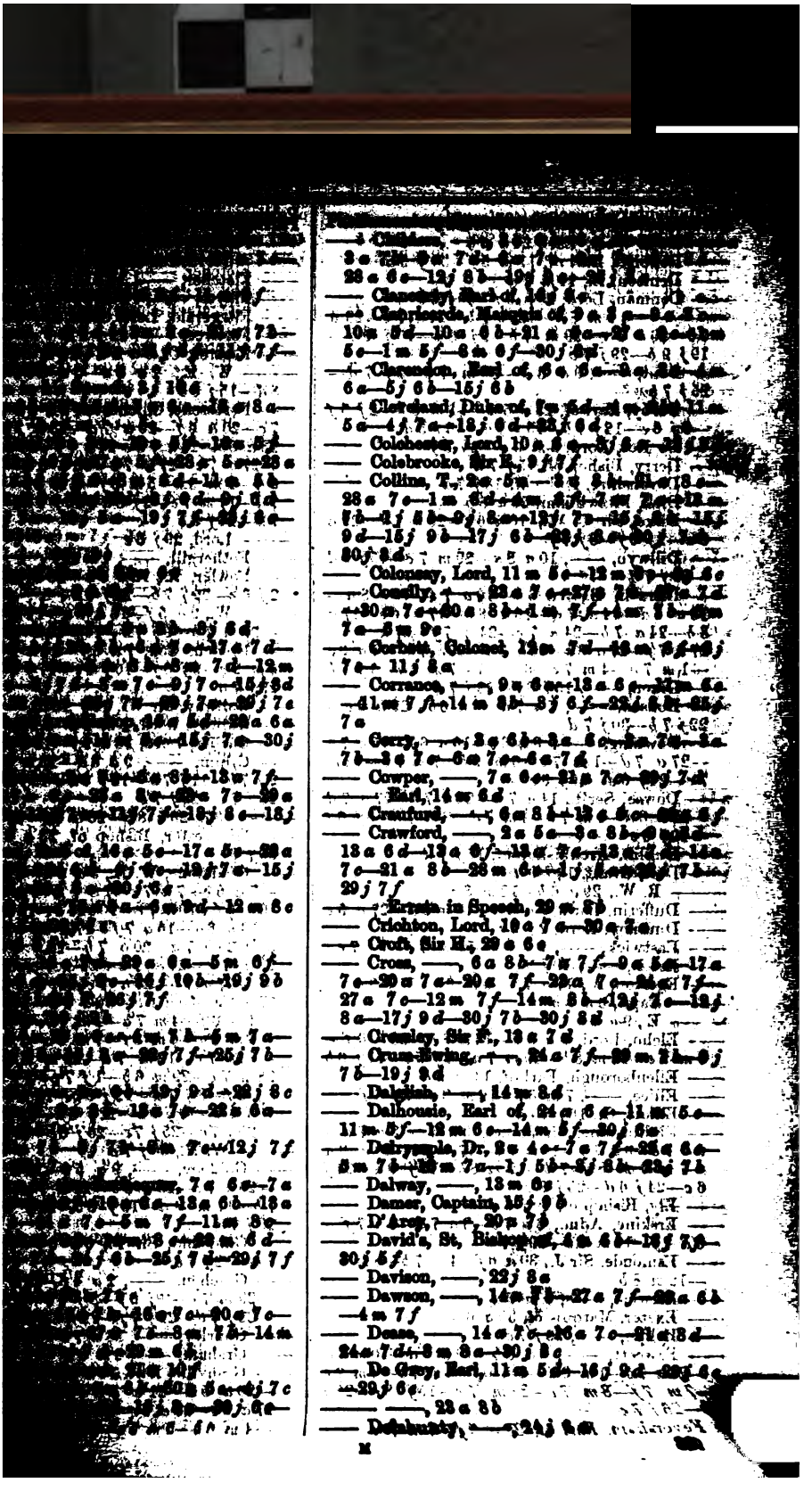

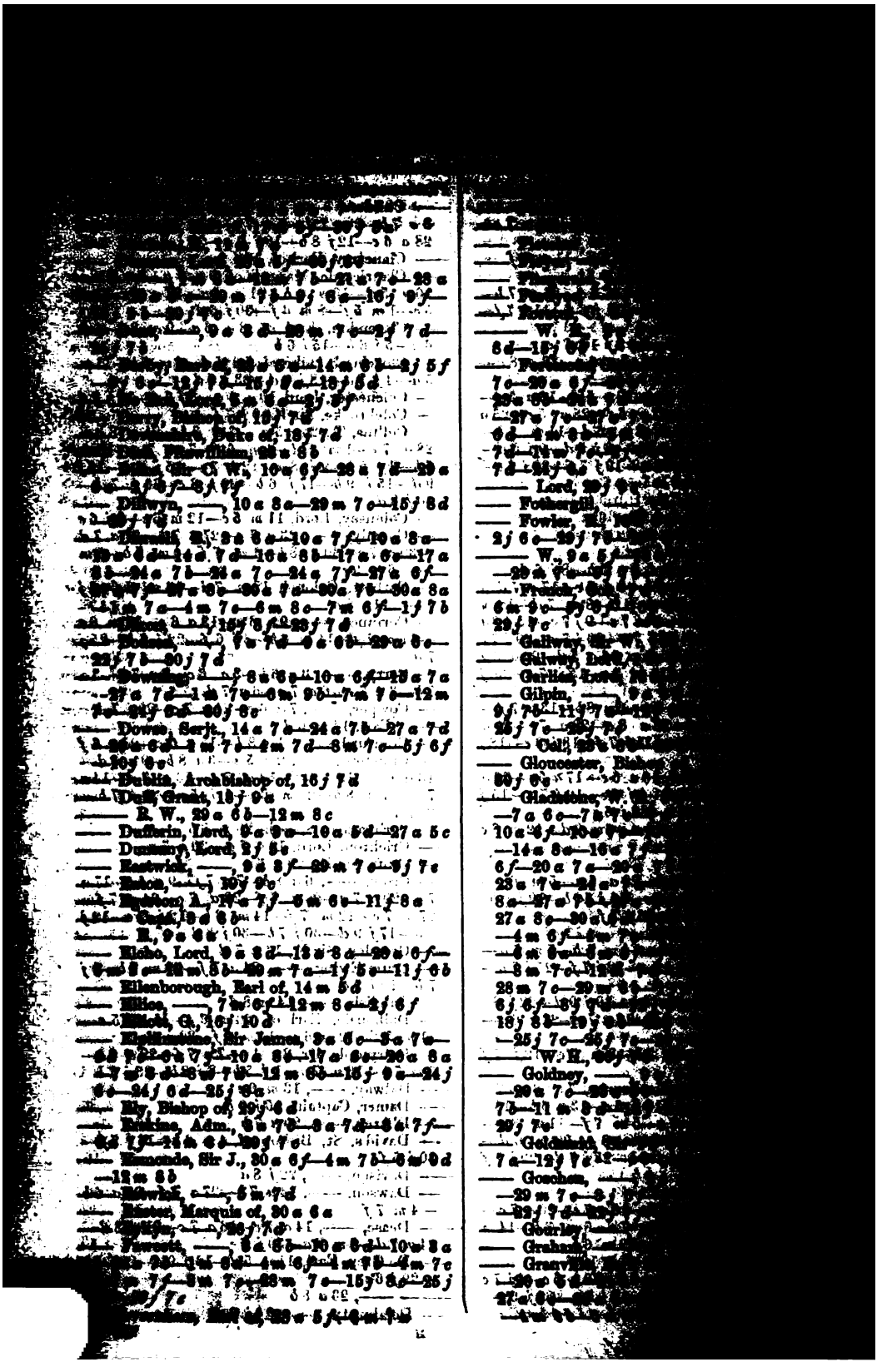

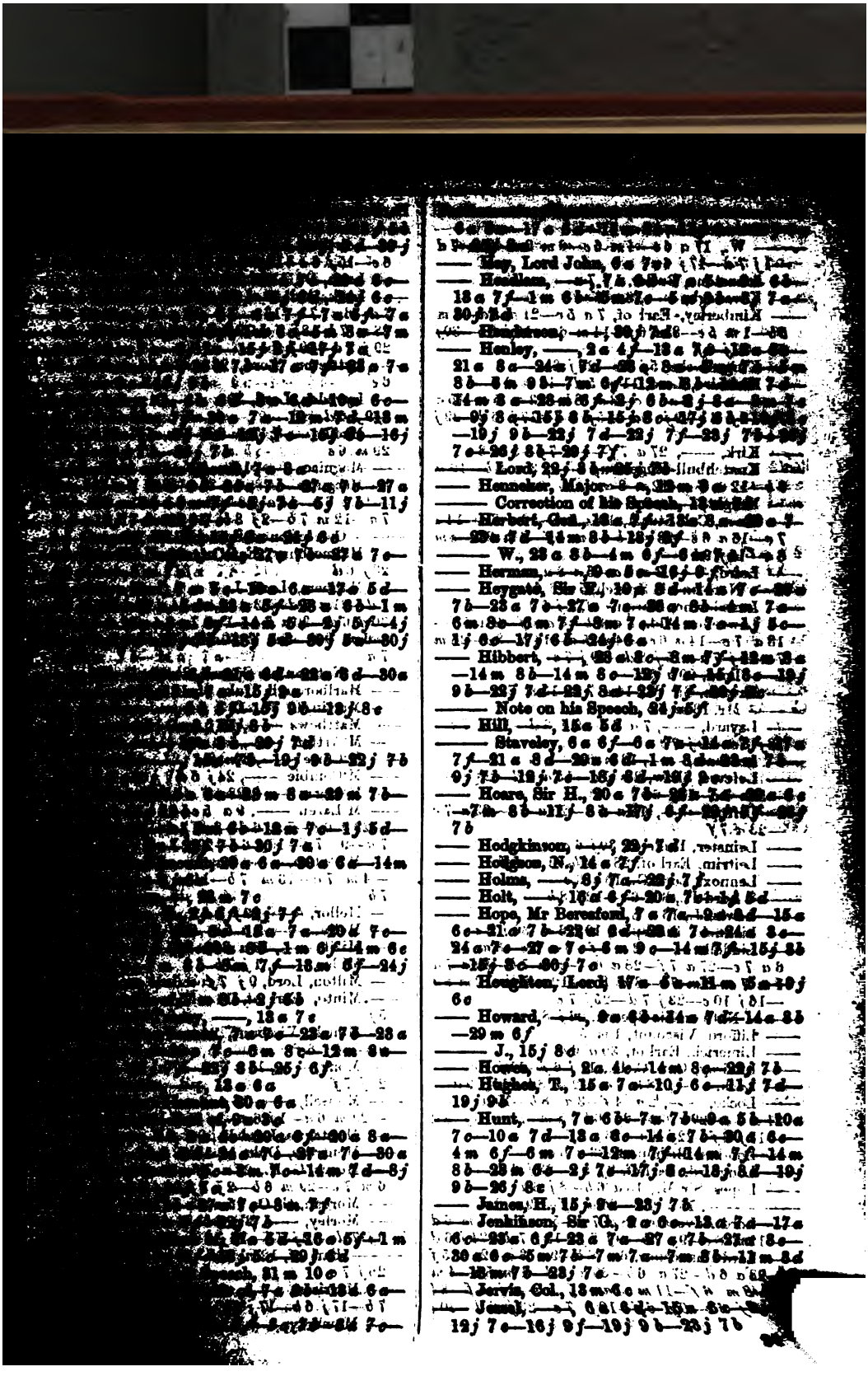

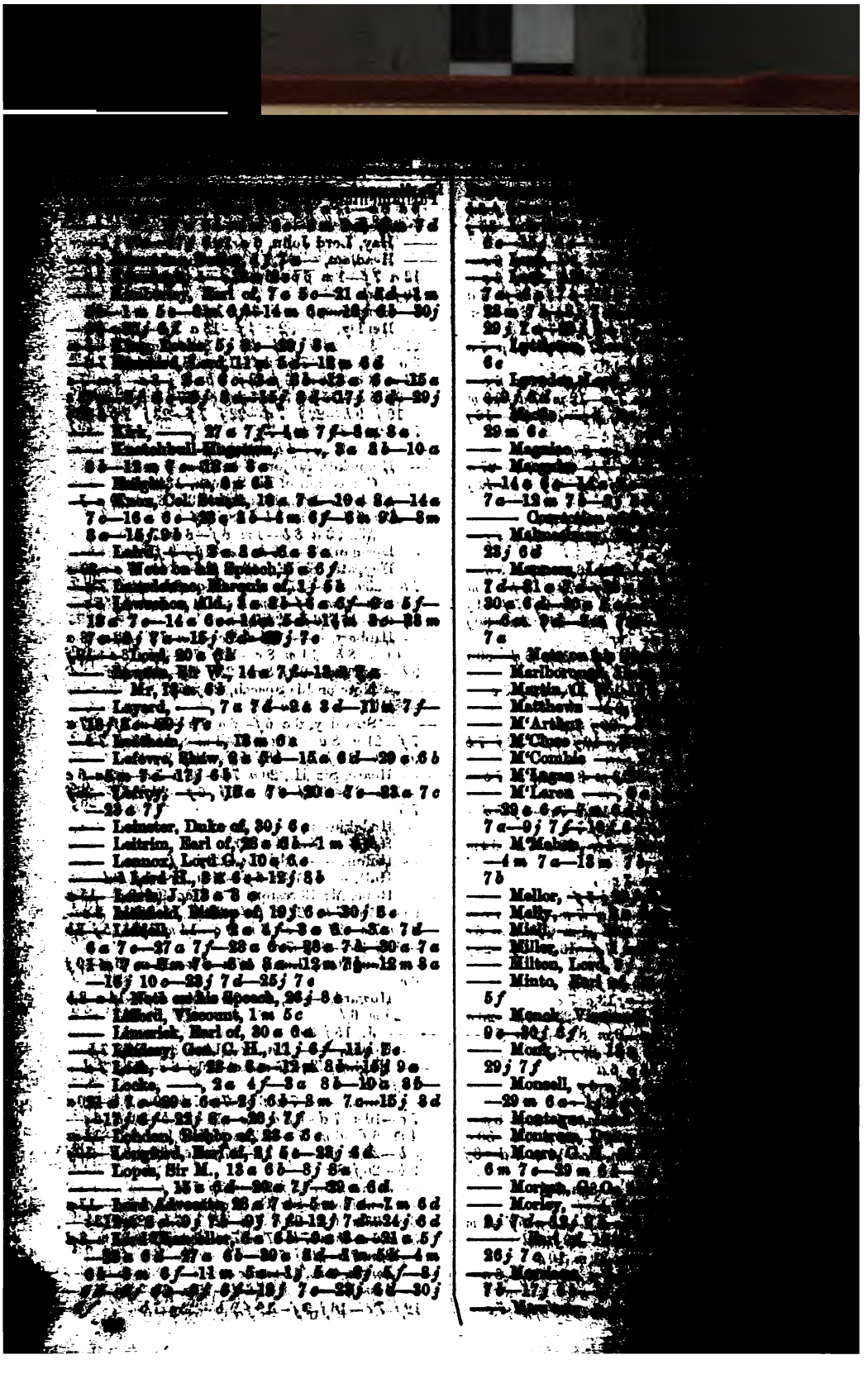

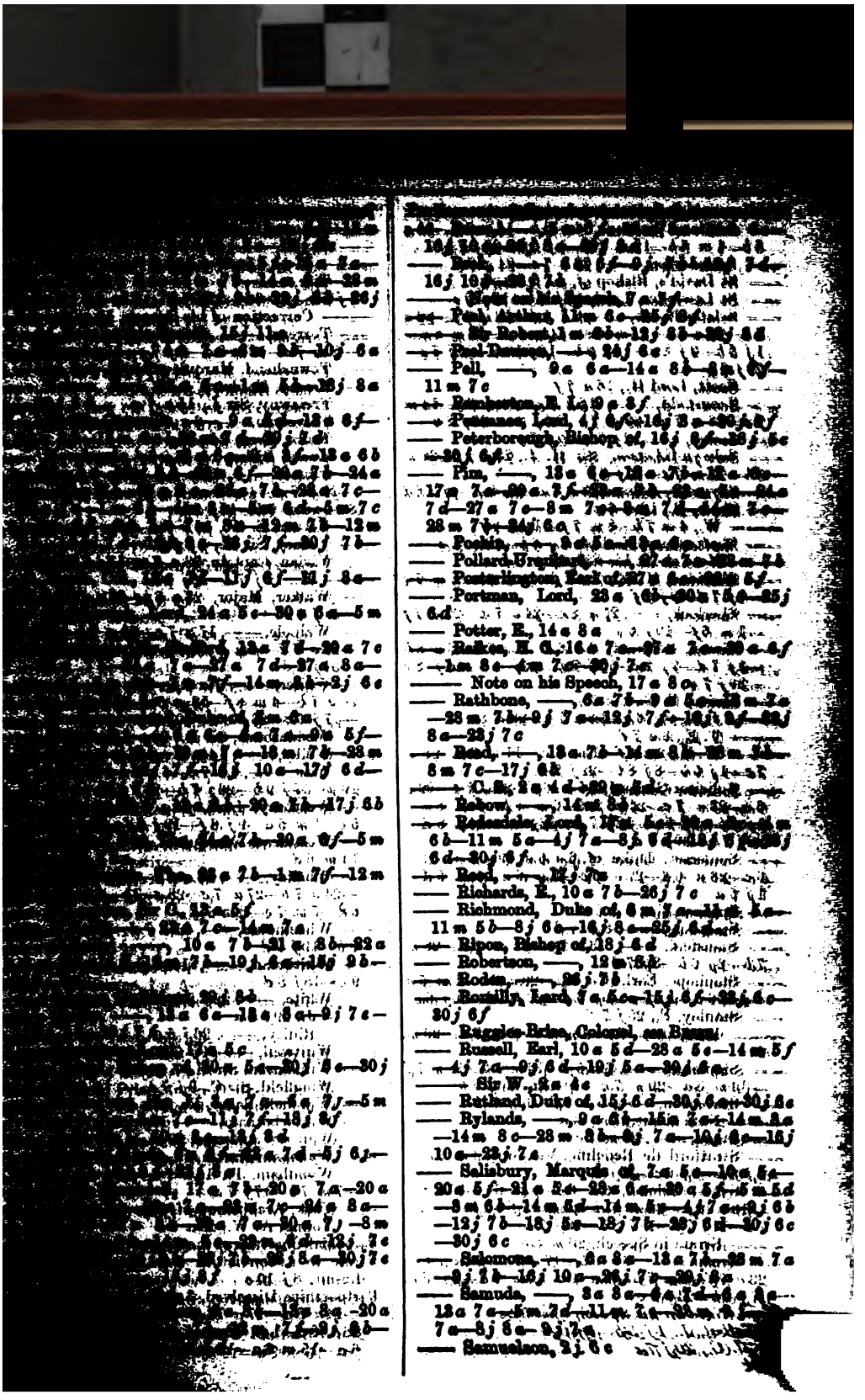

16 j 14 a—26 j 6 c—27 j 5 d—28 m 5 b—29 m 5 b—
—— Peel, Sir Robert, 1 m 6 b—12 j 8 b—22 j 8 d
—— Peel-Reviews, —— 24 j 6 c
—— Pell, ——, 9 a 6 c—14 a 8 b—8 m 6 b—11 m 7 c
—— Pemberton, R. L., 9 c 3 f
—— Penzance, Lord, 4 j 6 f—16 j 3 a—20 j 6 f
—— Peterborough, Bishop of, 16 j 6 f—28 j 6 c—29 j 6 f
—— Pim, ——, 13 a 6 a—18 a 7 b—22 a 6 a—17 m 7 a—20 a 7 f—22 a 6 b—24 a 7 d—27 a 7 c—8 m 7 a—8 m 7 d—8 m 7 a—24 a 6 c—30 a 6 a—5 m 28 m 7 b—24 j 6 c
—— Poole, ——, 3 a 5 a—6 a 6 a—10 a 7 a
—— Pollard-Urquhart, ——, 27 a 7 a—28 m 7 b
—— Portarlington, Earl of, 27 a 6 a—28 m 5 f
—— Portman, Lord, 23 a 6 b—30 m 5 a—25 j 6 d
—— Potter, E., 14 a 8 a
—— Potter, H. G., 16 a 7 a—21 a 2 a—30 a 6 f—1 m 8 a—4 m 7 a—20 j 7 a
—— Note on his Speech, 17 a 8 a
—— Rathbone, ——, 6 a 7 b—9 a 5 a—28 m 7 b—9 j 7 a—12 j 7 f—18 j 8 f—22 j 8 a—23 j 7 c
—— Read, ——, 18 a 7 b—21 a 8 b—28 m 8 m 7 c—17 j 6 k
—— C. S., 2 a 4 d—20 m 5 b
—— Redesdale, Lord, 12 m 5 a—15 m 6 b—11 m 5 a—4 j 7 a—8 j 6 d—15 j 6 f—20 j 6 d—30 j 6 f
—— Reed, ——, 14 j 7 a
—— Richards, E., 10 a 7 b—26 j 7 c
—— Richmond, Duke of, 6 m 7 a—14 a 5 a—11 m 5 b—8 j 6 a—16 j 6 a—25 j 6 a
—— Ripon, Bishop of, 18 j 6 d
—— Robertson, ——, 12 m 8 b
—— Rodes, ——, 26 j 7 b
—— Romilly, Lord, 7 a 5 a—15 j 6 f—23 j 6 a—30 j 6 f
—— Ruggles-Brise, Colonel, on Bazaar
—— Russell, Earl, 10 a 5 d—28 a 5 a—14 m 5 f—4 j 7 a—9 j 6 d—19 j 5 a—29 j 6 a
—— Sir W., 8 a 6 c
—— Rutland, Duke of, 15 j 6 d—30 j 6 a—30 j 6 c
—— Rylands, ——, 9 a 6 b—15 a 2 a—14 m 5 a—14 m 8 c—28 m 8 b—9 j 7 a—10 j 6 a—15 j 10 a—23 j 7 a
—— Salisbury, Marquis of, 7 a 5 a—10 a 5 a—20 a 5 f—21 a 5 a—29 a 6 a—30 a 5 f—5 m 5 d—3 m 6 b—14 m 5 d—14 m 5 a—4 j 7 a—9 j 6 b—12 j 7 b—18 j 5 a—18 j 7 b—28 j 6 a—30 j 6 c—30 j 6 c
—— Salomons, ——, 8 a 8 a—13 a 7 b—28 m 7 a—9 j 8 b—16 j 10 a—26 j 7 a—29 j 6 a
—— Samuda, ——, 3 a 8 a—6 a 7 a—6 a 8 a—13 a 7 a—5 m 7 d—11 m 7 a—23 m 8 b—7 a—8 j 8 a—9 j 7 a
—— Samuelson, 2 j 6 c

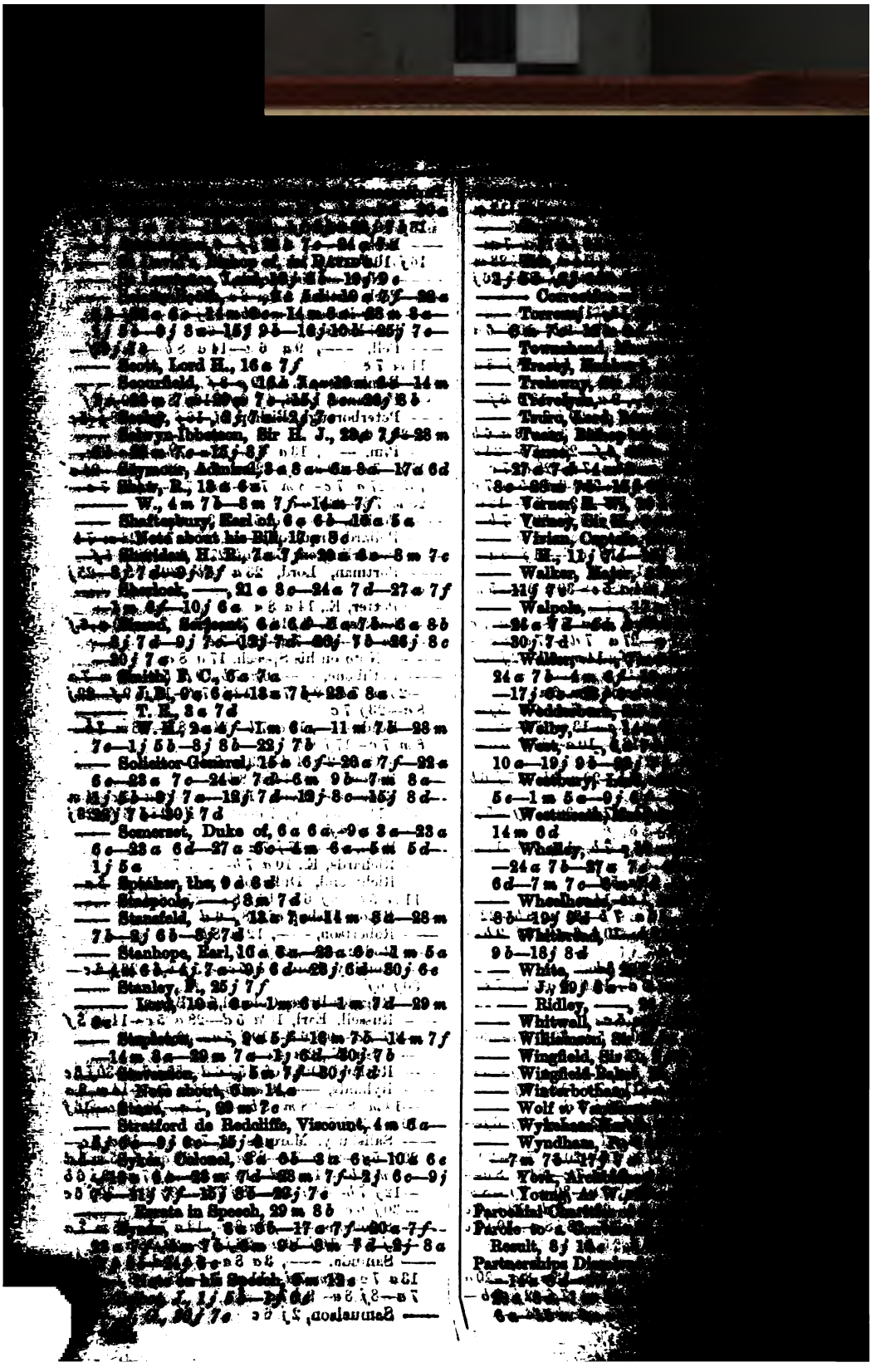

Scott, Lord H., 16 a 7 f

Scourfield, —, 6 a 5 a—20 a 6 a—14 m

Seaforth, —, 12 j 2 j—20 j 6 b

Sebright, Sir J., 22 a 7 f—28 m

Selwyn-Ibbetson, Sir H. J., 22 a 7 f—28 m

Seymour, Admiral, 8 a 8 a—6 a 8 a—17 a 6 d

Shaw, R., 12 a 6 a

—— W., 4 m 7 b—8 m 7 f—14 m 7 f

Shaftesbury, Earl of, 6 a 6 b—16 a 5 a

—— Note about his Bill, 12 m 8 d

Sheridan, H. B., 7 a 7 f—20 a 6 a—8 m 7 a

Sherlock, —, 21 a 8 a—24 a 7 d—27 a 7 f

Shiel, Serjeant, 6 a 6 d—8 a 7 b—6 a 8 b

Smith, R. C., 6 a 7 a

—— J. B., 9 a 6 a—13 a 7 b—23 a 8 a

—— T. E., 8 a 7 d

—— W. H., 2 a 4 f—1 m 6 a—11 m 7 b—28 m

Solicitor-General, 15 b 6 f—20 a 7 f—22 a

Somerset, Duke of, 6 a 6 a—9 a 8 a—23 a

Spitfire, the, 9 d 6 d

Sandycoke, —, 8 m 7 d

Stansfeld, —, 12 a 7 a—14 m 8 d—28 m

Stanhope, Earl, 16 a 6 a—23 a 6 b—1 m 5 a

Stanley, E., 25 j 7 f

—— Lord, 10 a 6 a—1 m 6 b—1 m 7 d—29 m

Stapleton, —, 2 a 5 f—16 m 7 b—14 m 7 f

Stavordale, —, 5 a 7 f—30 j 7 b

Stead, —, 22 m 7 a

Stratford de Redcliffe, Viscount, 4 m 6 a

Sykes, Colonel, 6 a 6 b—8 a 6 a—10 a 6 c

Symon, —, 6 a 6 b—17 a 7 f—20 a 7 f

Taylor, —, 6 a 6 b—8 a 8 a—8 d—8 j—8 a

Tennyson, —, 12 a 7 a—8 a 8 a

Thesiger, —, 6 a 6 b—8 a 6 a—10 a 6 c

Thompson, —, 6 a 6 b—17 a 7 f—20 a 7 f

Thomson, —, 6 a 6 b—8 a 6 a—10 a 6 c

Tollemache, —, 6 a 6 b—8 a 6 a—10 a 6 c

Tomline, —, 6 a 6 b—8 a 6 a—10 a 6 c

Torrens, —, 6 a 6 b—8 a 6 a—10 a 6 c

Trelawny, —, 6 a 6 b—8 a 6 a—10 a 6 c

Trevelyan, —, 6 a 6 b—8 a 6 a—10 a 6 c

Trevor, —, 6 a 6 b—8 a 6 a—10 a 6 c

Tufnell, —, 6 a 6 b—8 a 6 a—10 a 6 c

Turner, —, 6 a 6 b—8 a 6 a—10 a 6 c

Tyrrell, —, 6 a 6 b—8 a 6 a—10 a 6 c

Vane, —, 6 a 6 b—8 a 6 a—10 a 6 c

Vernon, —, 6 a 6 b—8 a 6 a—10 a 6 c

Verney, —, 6 a 6 b—8 a 6 a—10 a 6 c

Vivian, —, 6 a 6 b—8 a 6 a—10 a 6 c

Walker, —, 6 a 6 b—8 a 6 a—10 a 6 c

Walpole, —, 6 a 6 b—8 a 6 a—10 a 6 c

Walsh, —, 6 a 6 b—8 a 6 a—10 a 6 c

Warburton, —, 6 a 6 b—8 a 6 a—10 a 6 c

Ward, —, 6 a 6 b—8 a 6 a—10 a 6 c

Watkin, —, 6 a 6 b—8 a 6 a—10 a 6 c

Watson, —, 6 a 6 b—8 a 6 a—10 a 6 c

Webb, —, 6 a 6 b—8 a 6 a—10 a 6 c

Wellesley, —, 6 a 6 b—8 a 6 a—10 a 6 c

Wells, —, 6 a 6 b—8 a 6 a—10 a 6 c

Wemyss, —, 6 a 6 b—8 a 6 a—10 a 6 c

Wentworth, —, 6 a 6 b—8 a 6 a—10 a 6 c

Wharncliffe, —, 6 a 6 b—8 a 6 a—10 a 6 c

Wheatley, —, 6 a 6 b—8 a 6 a—10 a 6 c

Wheeler, —, 6 a 6 b—8 a 6 a—10 a 6 c

Whitbread, —, 6 a 6 b—8 a 6 a—10 a 6 c

White, —, 6 a 6 b—8 a 6 a—10 a 6 c

Wilde, —, 6 a 6 b—8 a 6 a—10 a 6 c

Williams, —, 6 a 6 b—8 a 6 a—10 a 6 c

Wilson, —, 6 a 6 b—8 a 6 a—10 a 6 c

Wood, —, 6 a 6 b—8 a 6 a—10 a 6 c

Wortley, —, 6 a 6 b—8 a 6 a—10 a 6 c

Wyndham, —, 6 a 6 b—8 a 6 a—10 a 6 c

York, —, 6 a 6 b—8 a 6 a—10 a 6 c

Young, —, 6 a 6 b—8 a 6 a—10 a 6 c

Petrie (F.) on the Private Visitation [illegible]
Petre (Lady) on the Establishment [illegible] London, 12 s 5 d
Philharmonic Concerts, 12 s 5 d—19 s 9 d
Physicians, Royal College of, 3 s 6 d—9 s 10 j 9 b
Pickford (Rev. John) on the Tubular Bridge, 12 s
Pictures and China, Price Sale List of the Marchioness of Londonderry's Collection, 19 s 6 d
—— Mr S. Rucker's Collection, 19 s 6 d
—— High-class Modern Price List [illegible]
Pigeon: What can the Poor Pigeon [illegible]
Pilkington, Mrs, [illegible]
Pillory and Whipping-Post, [illegible]
Pinmaker Cruize, 16 s
Ploughing Match in France, 10 s 6 d—22 f
Poaching Affray near Warwick, 12 s 6 d
Poisoning of a Husband and Child by a Wife, 7 s 12 s—10 s—12 d—12 s 6 d—18 s—16 f—18 s 9 s
—— of a Mother and Six Children, and Attempt of the Father, in Hosier Lane, 20 j—20 j 12 s
—— Fatal Case of, in Dublin, 6 j 12 s—6 j 6 s
—— Suspected Case of, at Swaffham, 7 j 6 j—9 j 10 b
POLICE:—
—— D'Beaver, Col. Arthur, for Refusing to give a Discharge to a Volunteer, 25 j 21 s
—— Abercrombi, Martin, for Manslaughter, 22 s 11 d
—— Acock, James, for Furious Driving, 2 j 11 f
—— Adkins, Gudge, for Keeping a Betting-House, 25 j 12 f
—— Adamson, Francis, for Stealing, 1 s 11 s
—— Alderson, Joseph, for Infringing the Workshop Act, 18 s 11 f
—— Allen, Charles, and others, for Highway Robbery, 19 s 11 d
—— Allingham, Julius, for Assault, 18 j 12 f—22 j 11 f—24 j 11 f
—— Anderson, Andrew, for Attempted Suicide, 11 s 11 s
—— Minnie, for Attempted Suicide, 17 s 11 f
—— Andrews, Adelaide, for Attempted Suicide, 15 j 12 f
—— Robert, for Attempted Suicide, 23 d 11 f
—— Armindine, M. Guido, for Infringing the Workshop Act, 22 s 11 d
—— Armstrong, Dr, for Infringing Railway Laws, 30 j 11 f
—— Arnold, Jamie, for Obstructing the Roads, 5 j 11 f
—— Wm. Dean, for Keeping a Disorderly House, 10 s 11 f
—— Ash, Thomas, for Assault, 5 s 11 f
—— Atkinson, Thomas, and John [illegible] Disturbance, 9 j 11 s
—— Austin, Mrs [illegible] Case of, 15 s
—— Bach, Hermann Leo, for Felony, [illegible]

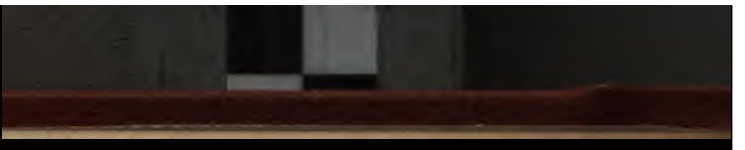

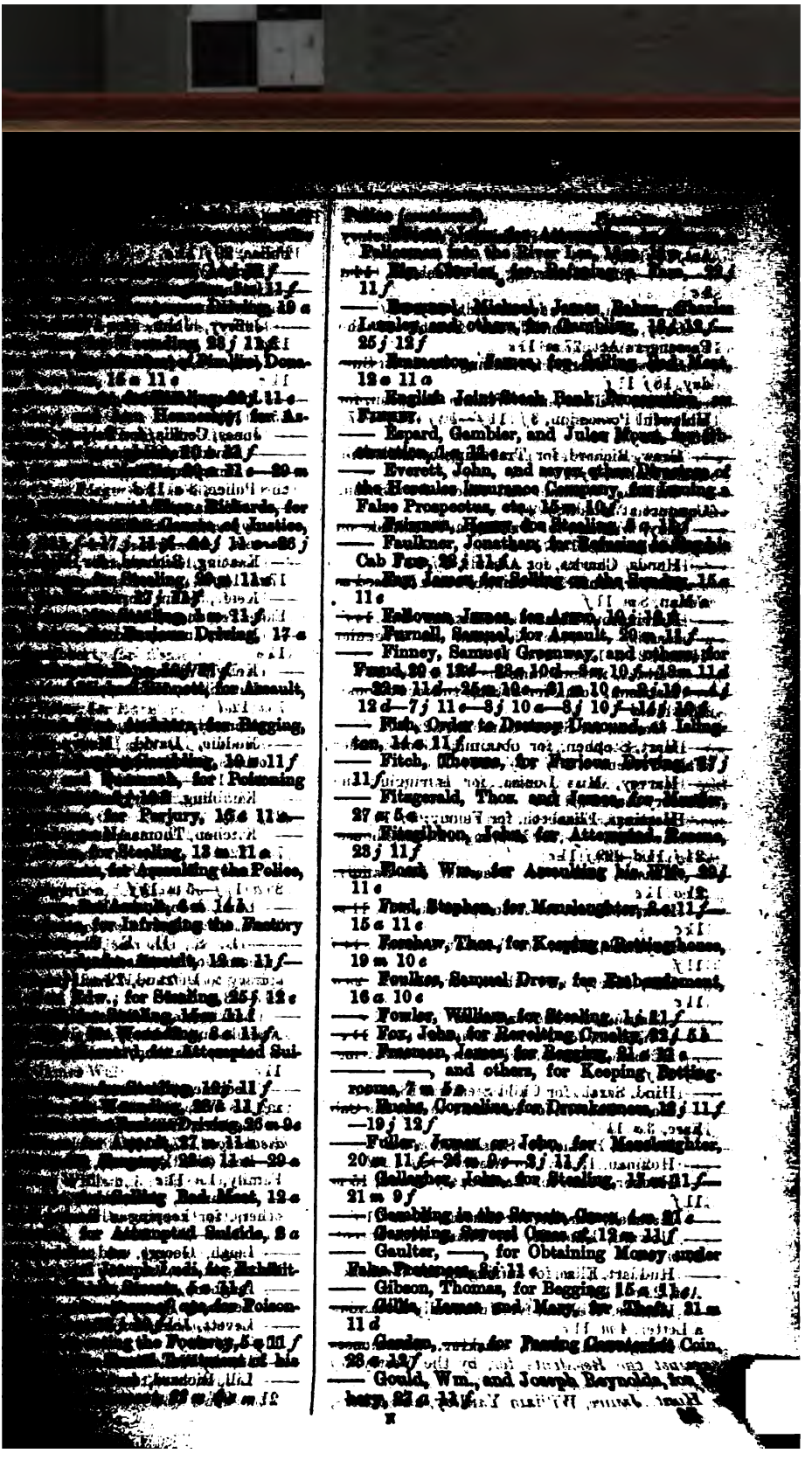

Police [illegible]

[illegible] Attempted Suicide, 25 f 11 f

Policeman from the River Lea, [illegible] 19 c

Pope, Charles, for Refreshing, Bun, 25 f 11 f

—— Prescott, Michael, James, Baker, Charles Langley, and others, for Stealing, 14 c 12 f—25 f 12 f

Pomeroy, James, for Selling Sale Meat, 12 c 11 c

English Joint Stock Bank [illegible] Forgery, [illegible]

—— Pepard, Gambler, and Juler Myers, for Obstruction, [illegible]

—— Everett, John, and [illegible] Directors of the Hercules Insurance Company, for issuing a False Prospectus, etc., 15 m 10 f [illegible]

—— Pelman, Henry, for Stealing, 5 c 11 f

—— Faulkner, Jonathan, for Refusing to Supply Cab Fare, 25 f 11 f

—— Fay, James, for Selling on the Sunday, 15 c 11 c

—— Fellowes, James, for Assault, 10 f 11 f

—— Furnell, Samuel, for Assault, 20 m 11 f

—— Finney, Samuel Greenway, and others, for Fraud, 20 c 12 d—22 c 10 d—5 m 10 f—12 m 11 d—22 m 11 d—25 m 10 c—31 m 10 c—3 f 10 c—4 f 12 d—7 f 11 c—8 f 10 c—8 f 10 f—14 f 10 f

—— Fish, Order to Destroy Diamond, at Islington, 14 c 11 f

—— Fitch, Thomas, for Furious Driving, 8 f 11 f

—— Fitzgerald, Thos. and James, for Murder, 27 m 5 c

—— Fitzgibbon, John, for Attempted Rescue, 25 f 11 f

—— Flank, Wm., for Assaulting Mr. Hill, 20 f 11 c

—— Ford, Stephen, for Manslaughter, 5 c 11 f—15 c 11 c

—— Fordham, Thos., for Keeping a Betting-house, 19 m 10 c

—— Foulkes, Samuel Drew, for Embezzlement, 16 c 10 c

—— Fowler, William, for Stealing, 14 f 11 f

—— Fox, John, for Receiving Cowskin, 22 f 5 h

—— Freeman, James, for Begging, 21 c 11 c

—— ——, and others, for Keeping Betting-rooms, 7 m 5 c

—— Hanks, Cornelius, for Drunkenness, 22 f 11 f—19 f 12 f

—— Fuller, James, or John, for Manslaughter, 20 m 11 f—26 m 10 c—3 f 11 f

—— Gallagher, John, for Stealing, 15 c 11 f—21 m 9 f

—— Gambling in the Streets, Cases of, 21 c

—— Gambling, Several Cases of, 12 m 11 f

—— Gaulter, ——, for Obtaining Money under False Pretences, 5 f 11 c

—— Gibson, Thomas, for Begging, 15 c 11 c

—— Gillis, James, and Mary, for Theft, 21 m 11 d

—— Gordon, [illegible] for Passing Counterfeit Coin, 28 c 12 f

—— Gould, Wm., and Joseph Reynolds, for [illegible]bery, 22 c 11 f

Police (continued)

Police (continued)

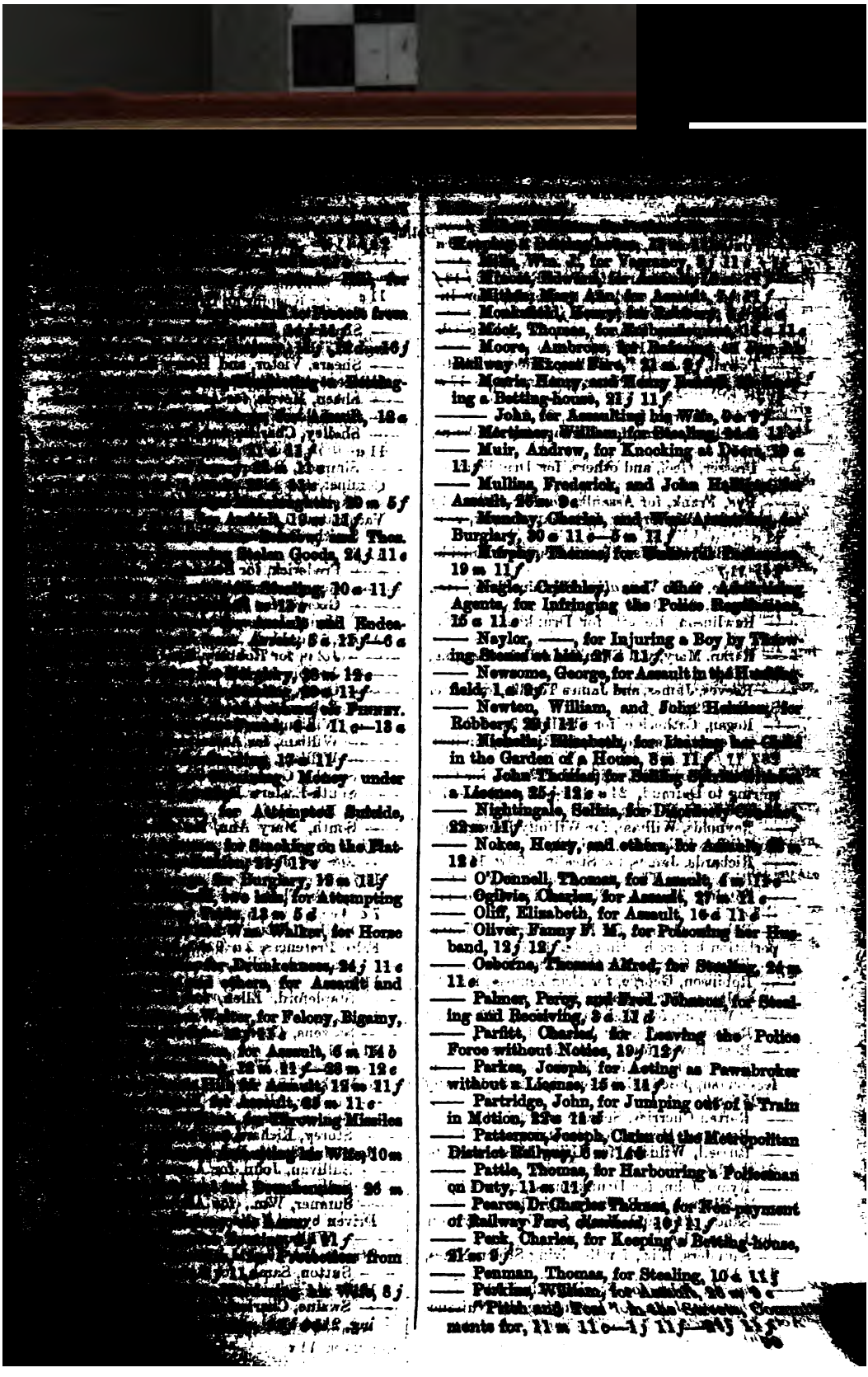

Police (*continued*).
—— Pollok, Michael, for Stealing, 12 *m* 11 *f*
—— Ponton, Joseph, and others, for Betting, 20 *a* 11 *f*

Police (*continued*).
—— Scott, ——, of N. Audley Street, for Betting, 24 *j* 11 *d*
—— Note Denying the Charge, 26 *j* 5 *c*

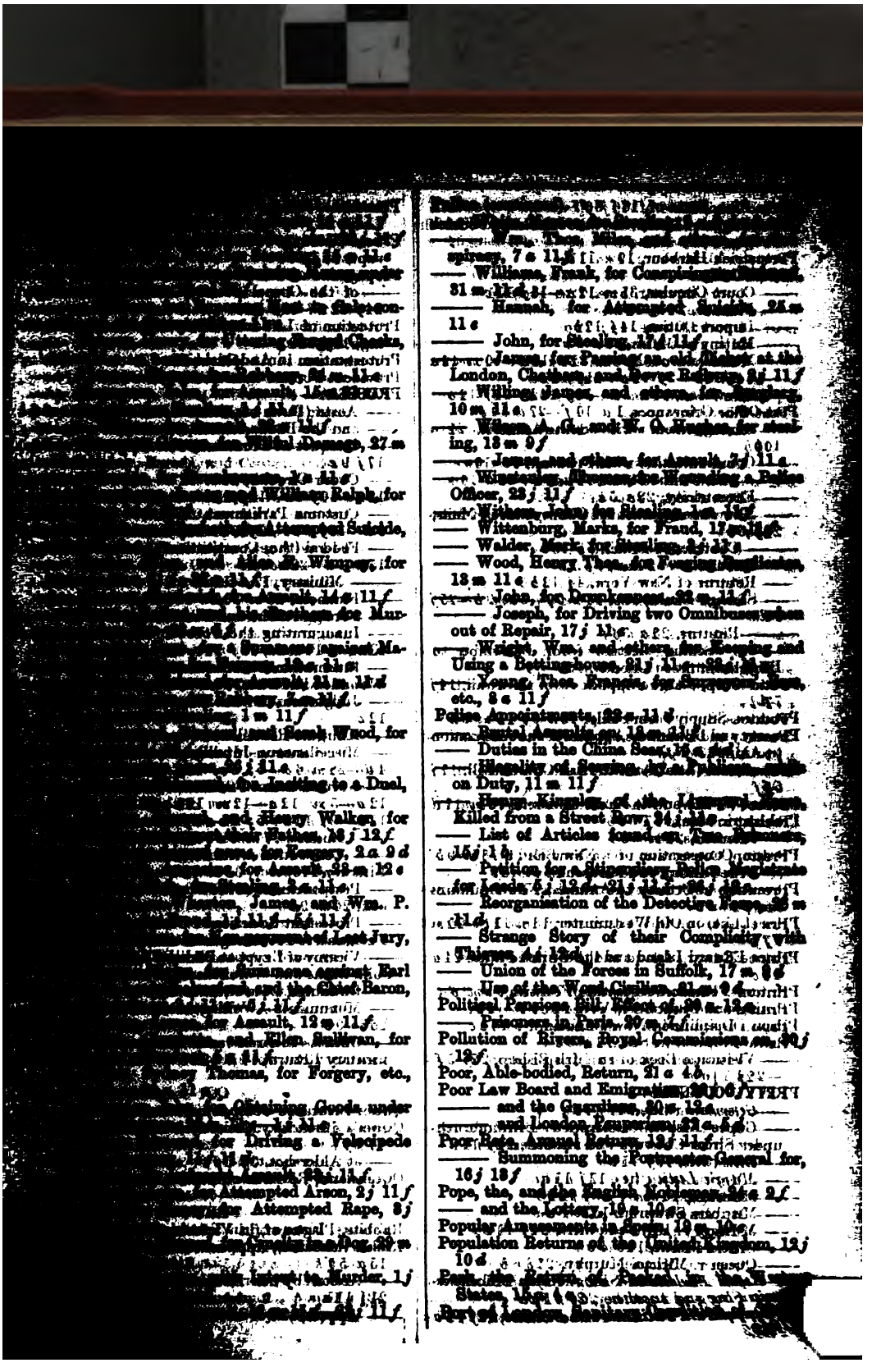

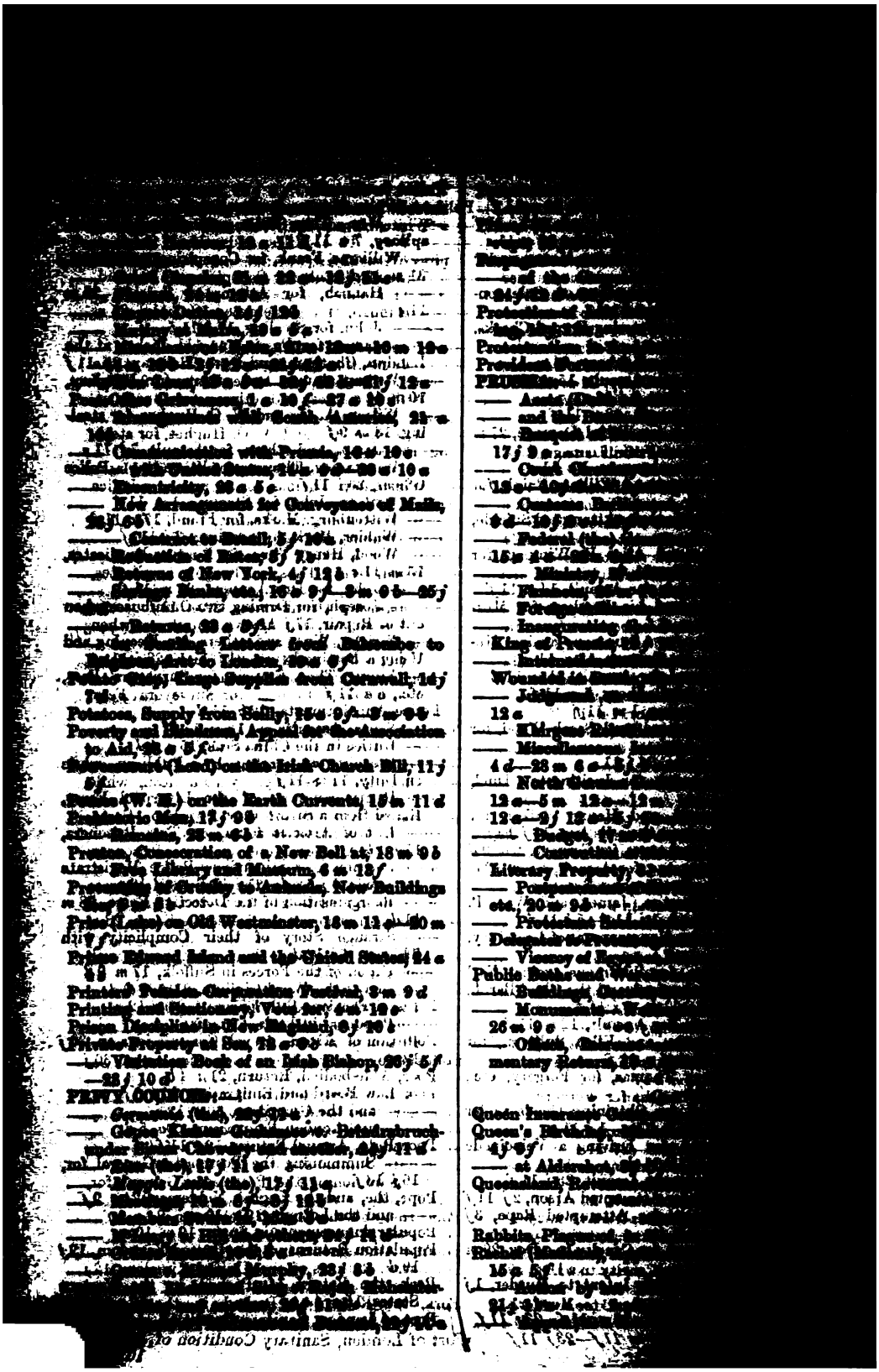

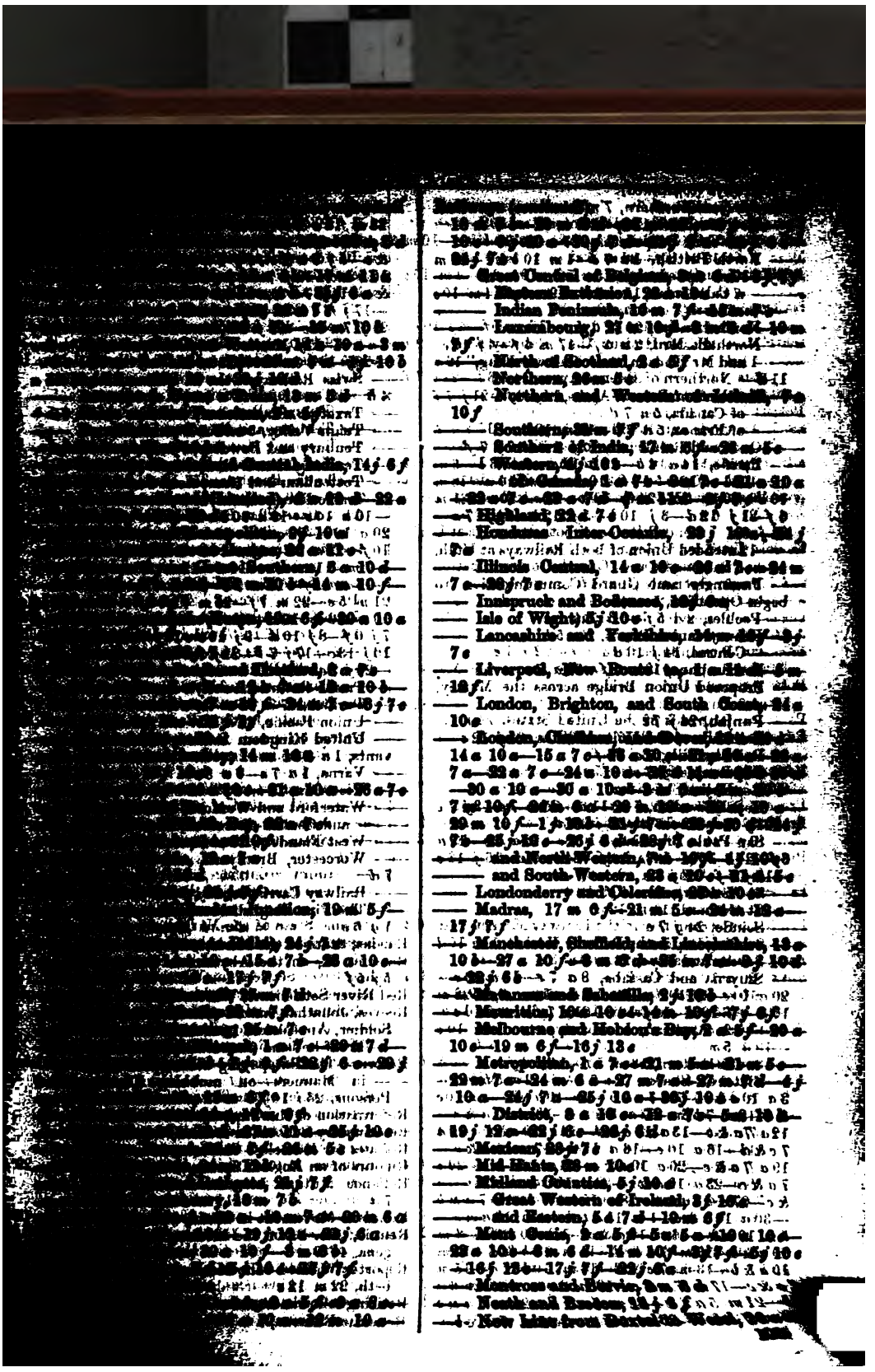

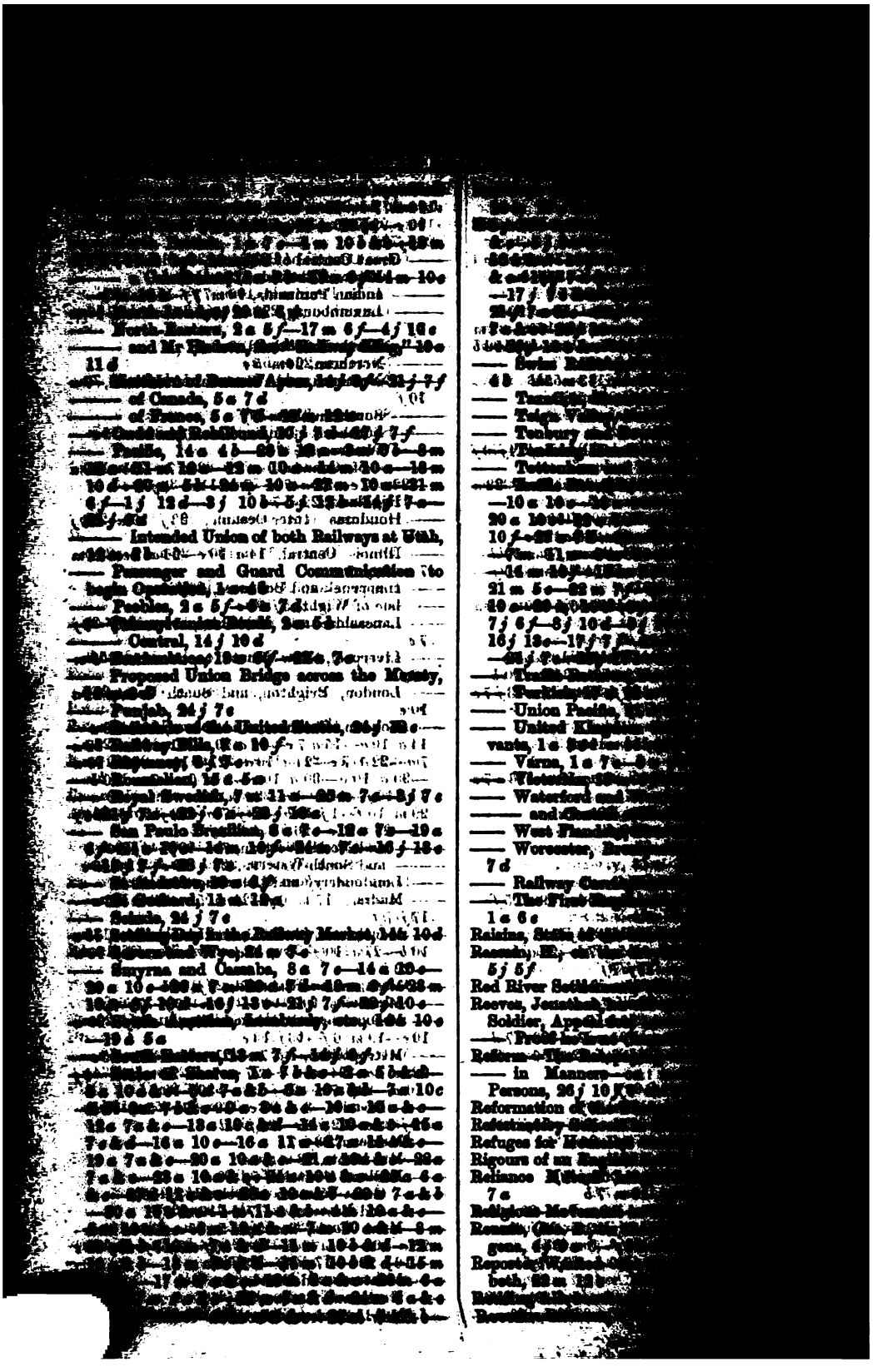

—— Report of the Great Fire, 19 m 11 c—21 m 3 c
—— Scott, J. R., History of the London Coal Trade, 23 j 7 b
—— Simonin, L., Underground Life, or Mines and Miners, 6 m 5 c
—— Styffe, Karl, Iron and Steel, 23 j 7 b
—— *Times of India* Calendar and Directory, 23 c 10 b
—— Waddington, Alfred, on the Proposed Line of Overland Railway, 23 j 7 b
—— Walford, Edw., County Families of the United Kingdom, 2 c 1 c—3 c 3 c
—— Wilson, Andrew, the Ever-Victorious Army, 20 m 4 c
Revolting Cruelty to a Calf, 22 j 5 b
Ribbledale (Lord) on the Great Exhibition of the Royal Academy, 21 m 14 c
Rice, Right Hon. Thomas, 7 j 10 b—23 j 1 b—25 c 10 c—5 m 10 b—6 m 12 c—20 m 2 b—21 m 5 b—2 j 10 b—3 j 7 b—4 j 10 c—15 j 9 b—19 j 12 c—19 j 12 c—24 j 7 b—25 j 10 b—26 j 9 b
Richmond (Lt.) on the Health of the Gambia, 2 j 12 b
—— (J. C.) on the War in New Zealand, 15 c 10 d
Rio de Janeiro, Exchange, 23 j 10 b
Riot at Mold in Wales, 2 j 9 c—13 j 12 c—7 j 12 b—8 j 9 b—23 j 8 j
Ritual Commission, 17 c 11 b—26 c 8 j—6 m 10 j—15 m 10 c—16 j 8 j—26 j 11 c
Ritualism, Deputation to the Archbishop of Canterbury on, 18 j 4 j
Rivers Pollution Commission, 9 j 5 j
River Plate News, 23 c 9 j
Roadways, as much for Foot Passengers as Vehicles, 10 j 11 c
Robbery, Highway, in Whitechapel, 16 c 8 j
Roden (Earl) on the Conduct of Lord Chancellor Cairns in court on the Irish Church Question, 13 j 10 b
Roe and Curtis on the Plotting of Mr. Anthony Johnson and his Lunatic Escapes, 3 c 5 c
Roebuck (J. A.) on the Irish Church, 29 m 12 b
—— Acknowledgment of the Sheffield Testimonial to, 29 m 10 j
Roman Catholics and Pauper Children, 12 j 8 b
—— London, 13 m 12 c—14 m 12 c—19 m 11 c—25 m 7 j
Rome, Papal Fêtes at, 19 c 4 c
Ross (Horatio) on Scotch Game Laws, 15 c 4 c—6 m 14 c—7 m 8 j
Roumania: Elections, 7 c 9 j—21 m 2 b
—— its Good Faith, 14 j 7 c—15 j 12 c
—— Miscellaneous News, 29 m 12 c—2 j 12 c—7 j 9 c
Rous (Admiral) on the Turf, 3 j 10 b—6 j 12 g
Royal Academy, 1 m 12 b—10 m 12 c—13 m 12 b—19 m 6 c—22 m 10 c—31 m 10 c—1 j 12 b—11 j 12 c—18 j 4 c
—— Banquet, 3 m 7 c
—— and Accepted Pictures, 1 m 4 c

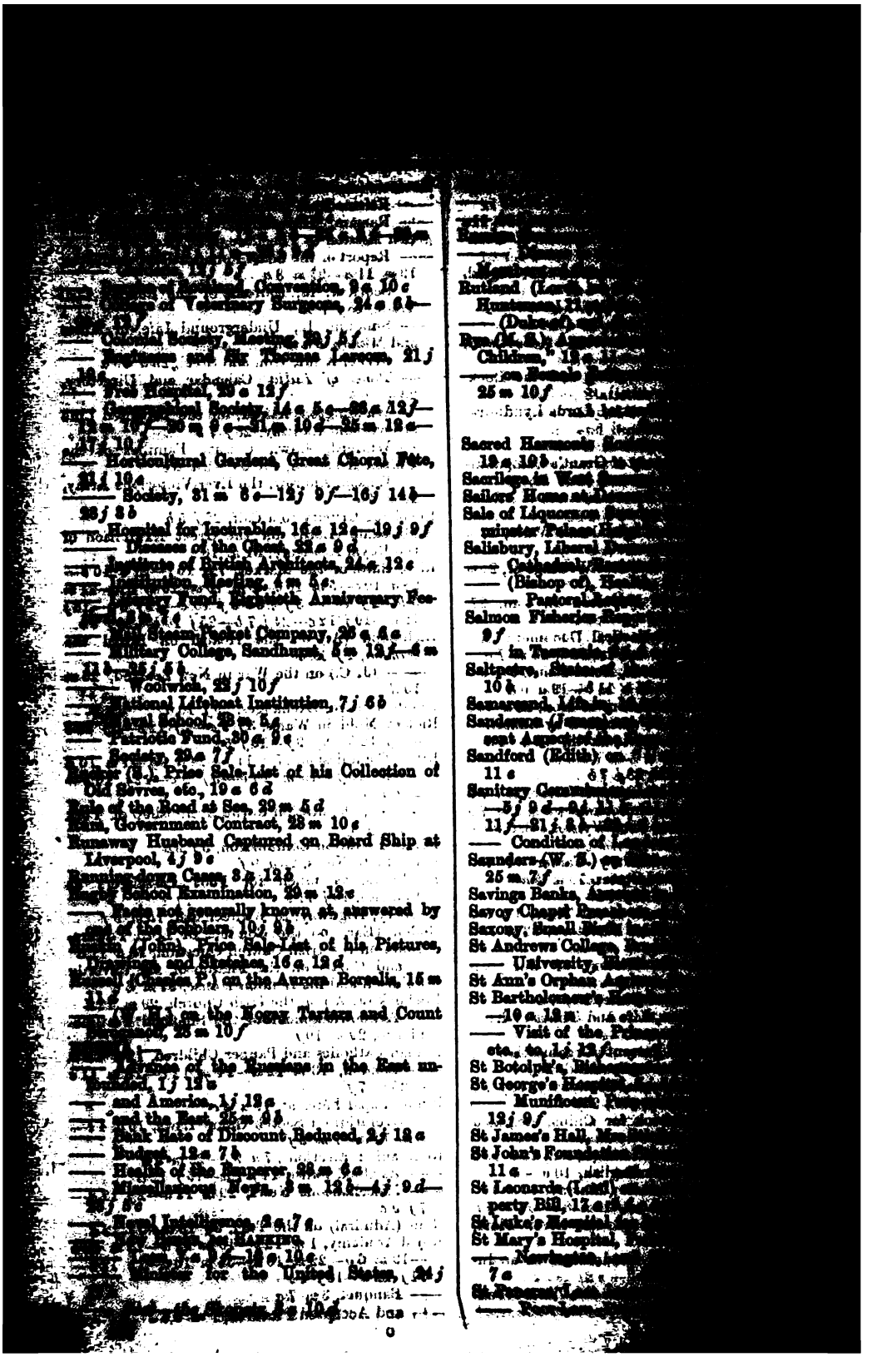

Rutland (Lord), Huntsman, [illegible]
—— (Duke of), [illegible]
Rye (Mr. S.), Address to Children, 12 c
—— on Female Suffrage, 25 m 10 f
Sacred Harmonic Society, 12 c 10 b
Sacrilege in West [illegible]
Sailors' Home [illegible]
Sale of Liquors on Sunday, Lord Chief Justice and Prime Minister [illegible]
Salisbury, Liberal [illegible]
—— Cathedral, [illegible]
—— (Bishop of), [illegible]
—— Pastoral [illegible]
Salmon Fisheries, [illegible] 9 f
—— in Tasmania, [illegible]
Saltpetre, Statement [illegible] 10 b
Samaranch, Lifeboat [illegible]
Sanderson (Furness), [illegible] sent Appointed [illegible]
Sandford (Edith), on [illegible] 11 c
Sanitary Commission [illegible] —5 f 9 d—24 [illegible] 11 f—21 f [illegible]
—— Condition of [illegible]
Saunders (W. S.), [illegible] 25 m 7 f
Savings Banks, Annual [illegible]
Savoy Chapel Royal, [illegible]
Saxony, Small [illegible]
St Andrews College, [illegible]
—— University, [illegible]
St Ann's Orphan Asylum, [illegible]
St Bartholomew's Hospital, [illegible] —10 c, 12 m
—— Visit of the Prince [illegible] etc., to, 1 f 12 f
St Botolph's, [illegible]
St George's Hospital, [illegible]
—— Munificent Bequest, [illegible] 12 j 9 f
St James's Hall, Meeting [illegible]
St John's Foundation [illegible] 11 c
St Leonards (Lord), [illegible] perty Bill, 12 c
St Luke's Hospital, [illegible]
St Mary's Hospital, [illegible] —Newington, [illegible] 7 c
St Pancras [illegible]
—— Board [illegible]

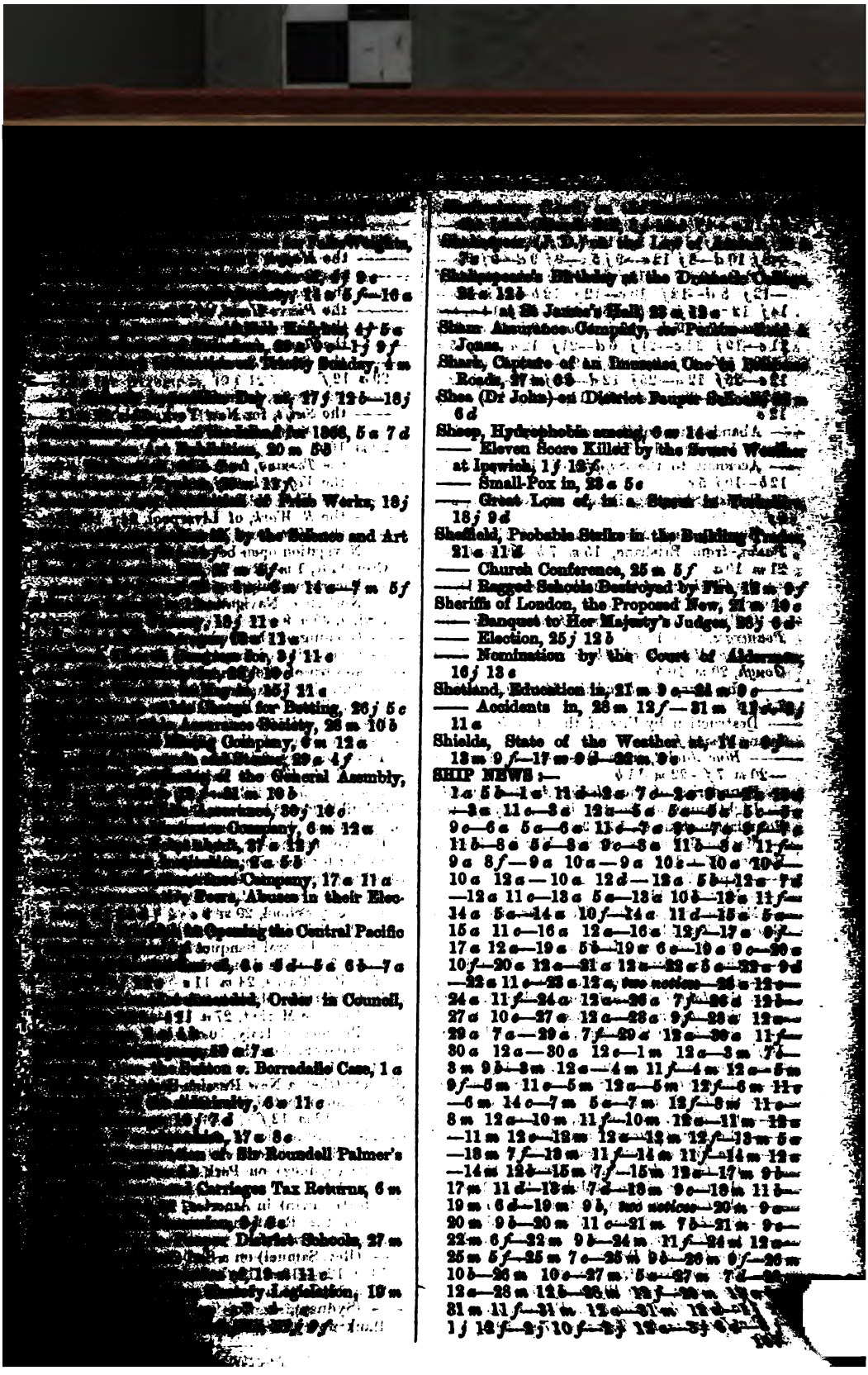

Shakespeare's Birthday at the Dudeldo Club, 21 a 12 b

—— at St James's Hall, 23 a 12 a—b

Siam Ambassador Compiègne, de Pontoise—Visit to Jones,

Shark, Captain of an Emigrant One in Billiard Room, 27 m 6 b

Shee (Dr John)—on District Pauper Schools, 22 m 6 d

Sheep, Hydrophobia among, 6 m 14 c

—— Eleven Score Killed by the Severe Weather at Ipswich, 1 j 12 f

—— Small-Pox in, 28 a 5 c

—— Great Loss of, in a Storm in Yorkshire, 18 j 9 d

Sheffield, Probable Strike in the Building Trades, 21 a 11 d

—— Church Conference, 25 m 5 f

—— Ragged Schools Destroyed by Fire, 18 m 9 f

Sheriffs of London, the Proposed New, 21 m 10 c

—— Banquet to Her Majesty's Judges, 26 j 6 d

—— Election, 25 j 12 b

—— Nomination by the Court of Aldermen, 16 j 13 c

Shetland, Education in, 21 m 9 c—24 m 9 c

—— Accidents in, 28 m 12 f—31 m 11 c—32 j 11 a

Shields, State of the Weather at, 14 a 9 f—13 m 9 f—17 m 9 b—22 m 9 c

SHIP NEWS :—

1 a 5 b—1 c 11 d—2 a 7 c—2 c 9 c—3 b 12 d—3 c 11 c—3 c 12 a—5 a 5 c—5 c 5 b—6 a 9 c—6 a 5 a—6 c 11 d—7 c 9 c—7 c 9 f—8 a 11 b—8 c 5 c—8 c 9 c—8 c 11 b—9 c 11 f—9 a 8 f—9 a 10 a—9 a 10 b—10 a 10 d—10 a 12 a—10 a 12 d—12 a 5 b—12 a 7 d—12 a 11 c—13 a 5 a—13 a 10 b—13 a 11 f—14 a 5 a—14 a 10 f—14 a 11 d—15 a 5 a—15 a 11 c—16 a 12 a—16 a 12 f—17 a 9 f—17 a 12 a—19 a 5 b—19 a 6 a—19 a 9 c—20 a 10 f—20 a 12 a—21 a 12 a—22 a 5 a—22 a 9 d—22 a 11 a—23 a 12 a, two notices—26 a 12 a—24 a 11 f—24 a 12 a—26 a 7 f—26 a 12 b—27 a 10 c—27 a 12 a—28 a 9 f—28 a 12 a—29 a 7 a—29 a 7 f—29 a 12 a—30 a 11 f—30 a 12 a—30 a 12 c—1 m 12 a—3 m 7 f—3 m 9 b—3 m 12 a—4 m 11 f—4 m 12 a—5 m 9 f—5 m 11 c—5 m 12 a—5 m 12 f—6 m 11 a—6 m 14 c—7 m 5 a—7 m 12 f—8 m 11 a—8 m 12 a—10 m 11 f—10 m 12 a—11 m 12 a—11 m 12 a—12 m 12 a—13 m 12 f—13 m 5 a—13 m 7 f—13 m 11 f—14 m 11 f—14 m 12 a—14 m 12 b—15 m 7 f—15 m 12 a—17 m 9 b—17 m 11 d—18 m 7 d—18 m 9 c—18 m 11 b—19 m 6 d—19 m 9 b, two notices—20 m 9 a—20 m 9 b—20 m 11 c—21 m 7 b—21 m 9 c—22 m 6 f—22 m 9 b—24 m 11 f—24 m 12 a—25 m 5 f—25 m 7 c—25 m 9 b—26 m 9 f—26 m 10 b—26 m 10 c—27 m 5 a—27 m 7 d—28 m 12 c—28 m 12 b—28 m 12 f—30 m 11 a—31 m 11 f—31 m 12 c—31 m 12 b—1 j 12 f—2 j 10 f—2 j 12 a—3 j 6 d—

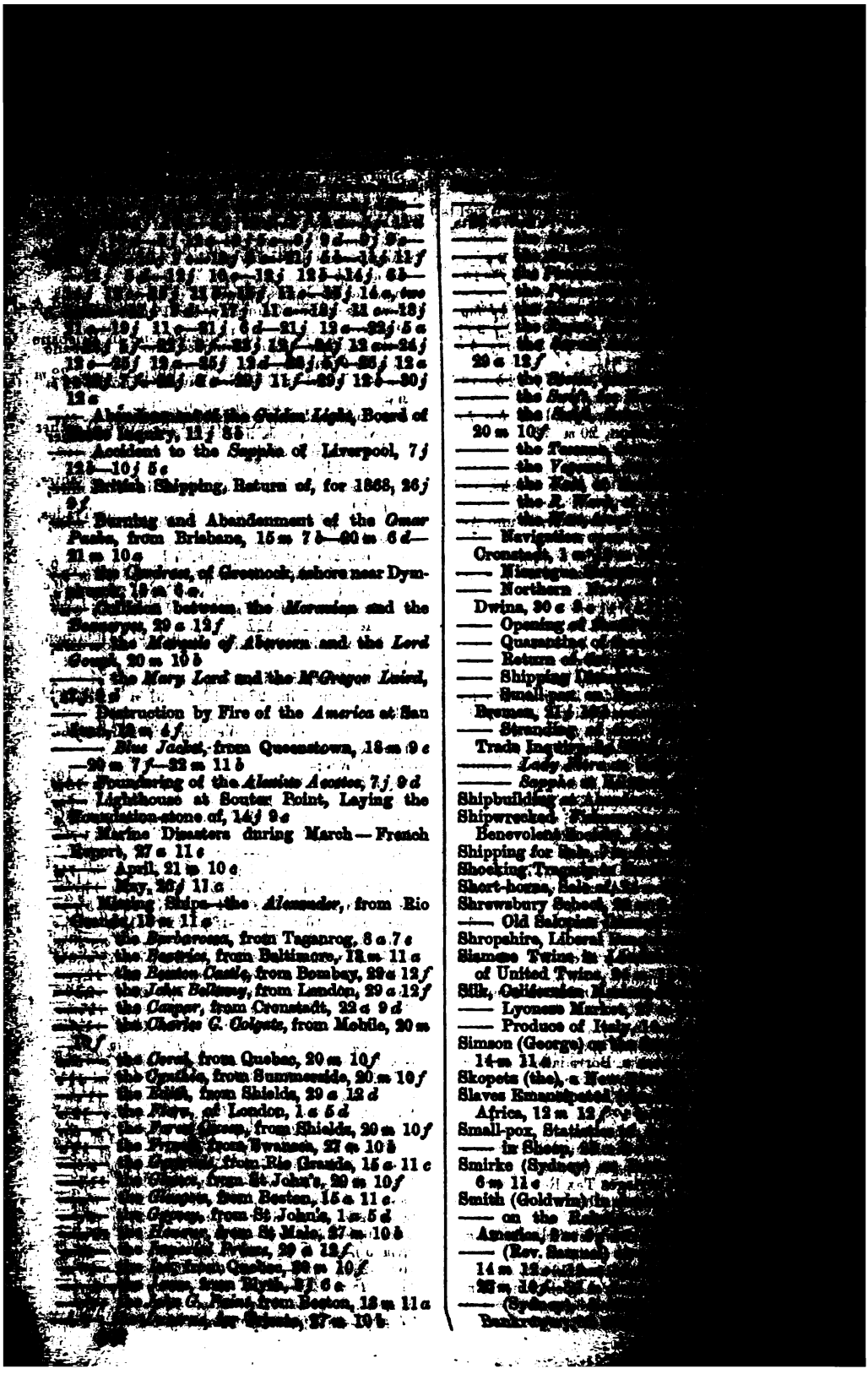

—— Abandonment of the *Golden Light*, Board of Trade Inquiry, 11 *f* 8 *b*
—— Accident to the *Sappho* of Liverpool, 7 *f* 12 *b*—10 *f* 5 *c*
—— British Shipping, Return of, for 1868, 26 *f* 2 *f*
—— Burning and Abandonment of the *Omar Pasha*, from Brisbane, 15 *m* 7 *b*—20 *m* 6 *d*—21 *m* 10 *c*
—— the *Cambret*, of Greenock, ashore near Dymchurch, 19 *m* 6 *c*.
—— Collision between the *Hermion* and the *Sarcoyne*, 20 *c* 12 *f*
—— the *Marquis of Abercorn* and the *Lord George*, 20 *m* 10 *b*
—— the *Mary Lord* and the *M'Gregor United*, 22 *f* 6 *g*
—— Destruction by Fire of the *America* at San [illegible], 12 *m* 4 *f*
—— *Blue Jacket*, from Queenstown, 18 *m* 9 *c*—20 *m* 7 *f*—22 *m* 11 *b*
—— Foundering of the *Alumbo Acostos*, 7 *j* 9 *d*
—— Lighthouse at Souter Point, Laying the Foundation-stone of, 14 *j* 9 *c*
—— Marine Disasters during March—French Report, 27 *c* 11 *c*
—— April, 21 *m* 10 *c*
—— May, 26 *f* 11 *c*
—— Missing Ships—the *Alexander*, from Rio Grande, 19 *m* 11 *c*
—— the *Barbarossa*, from Taganrog, 8 *c* 7 *c*
—— the *Beatrice*, from Baltimore, 12 *m* 11 *c*
—— the *Beaton Castle*, from Bombay, 29 *c* 12 *f*
—— the *John Bellamy*, from London, 29 *c* 12 *f*
—— the *Camper*, from Cronstadt, 22 *c* 9 *d*
—— the *Charles C. Colgate*, from Mobile, 20 *m* 10 *f*
—— the *Coral*, from Quebec, 20 *m* 10 *f*
—— the *Cynthia*, from Summerside, 20 *m* 10 *f*
—— the *Edith*, from Shields, 29 *c* 12 *d*
—— the *Flora*, of London, 1 *c* 5 *d*
—— the *Forest Queen*, from Shields, 20 *m* 10 *f*
—— the *Frank*, from Swansea, 27 *m* 10 *b*
—— the *Gazelle*, from Rio Grande, 15 *c* 11 *c*
—— the *Gleaner*, from St. John's, 20 *m* 10 *f*
—— the *Glenpark*, from Boston, 15 *c* 11 *c*
—— the *Gypsey*, from St. John's, 1 *c* 5 *d*
—— the *Hanover*, from St. Malo, 27 *m* 10 *b*
—— the *Imperial Prince*, 29 *c* 12 *f*
—— the *Jubilee*, from Quebec, 20 *m* 10 *f*
—— the *Jura*, from Wyck, 27 *f* 6 *c*
—— the *John G. Paint*, from Boston, 18 *m* 11 *c*
—— the *Lucy*, for Quebec, 27 *m* 10 *b*
—— the *Mary*, [illegible]
—— the *Pa[illegible]*
—— the *[illegible]*
—— the *[illegible]*
—— the *[illegible]*
—— the *[illegible]*
29 *c* 12 *f*
—— the *[illegible]*
—— the *Sarah*, [illegible]
—— the *[illegible]*
20 *m* 10 *f*
—— the *Tasmania*, [illegible]
—— the *Vanguard*, [illegible]
—— the *Vesta*, [illegible]
—— the *[illegible]*
—— Navigation [illegible]
Cronstadt, 3 *m* [illegible]
—— Historical [illegible]
—— Northern [illegible]
Dwina, 20 *c* 8 *c* [illegible]
—— Opening of [illegible]
—— Quarantine of [illegible]
—— Return of [illegible]
—— Shipping [illegible]
—— Small-pox on [illegible]
Russian, 11 *j* [illegible]
—— Steaming [illegible]
Trade Institute [illegible]
—— *Lady* [illegible]
—— *Sappho* on [illegible]
Shipbuilding at [illegible]
Shipwrecked [illegible]
Benevolent [illegible]
Shipping for [illegible]
Shocking Tragedy [illegible]
Short-horns, Sale of [illegible]
Shrewsbury School, [illegible]
—— Old Salopian [illegible]
Shropshire, Liberal [illegible]
Siamese Twins, in [illegible]
of United Twins, [illegible]
Silk, Cultivation [illegible]
—— Lyonese Market, [illegible]
—— Produce of Italy [illegible]
Simson (George) on [illegible]
14 *m* 11 *c* [illegible]
Skopets (the), a Hero [illegible]
Slaves Emancipated [illegible]
Africa, 12 *m* 12 *f* [illegible]
Small-pox, Statistics [illegible]
—— in Sheep, [illegible]
Smirke (Sydney) [illegible]
6 *m* 11 *c* [illegible]
Smith (Goldwin) [illegible]
—— on the Re[illegible]
Annexation, [illegible]
—— (Rev. Samuel) [illegible]
14 *m* 11 *c* [illegible]
28 *m* 10 *f* [illegible]
—— (Sydney) [illegible]
Bankruptcy [illegible]

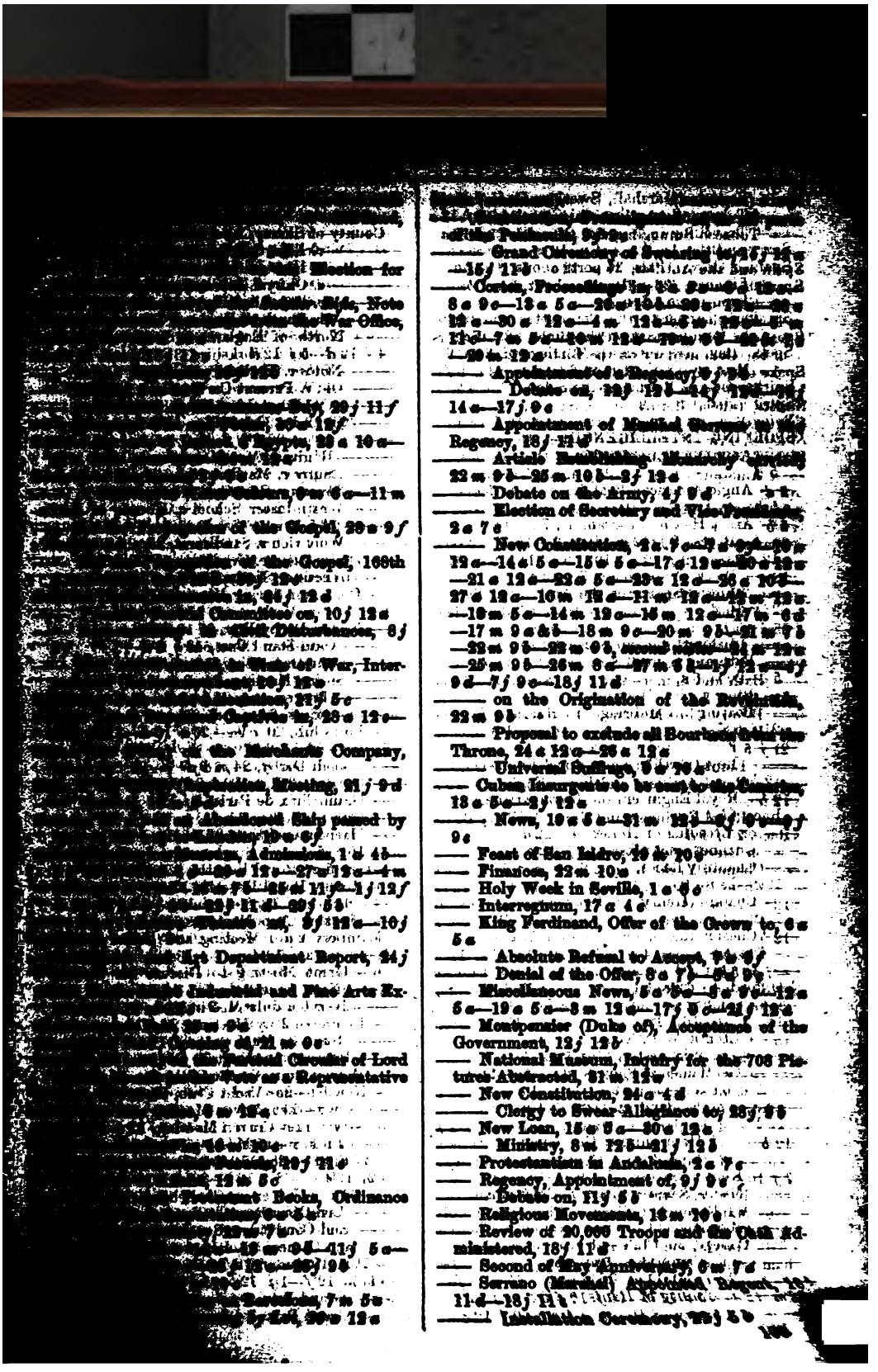

——— Grand Chancery of Spain, 1 f 16 c —15 f 11 b

——— Cortes, Proceedings in the, 8 b 9 c—13 c 5 c—26 c 10 b—29 c 12 b—30 c 12 c—4 m 12 b—6 m 12 b—7 m 9 b—10 m 12 b—12 m 9 b—20 m 12 c

——— Appointment of a Regency, 9 f 9 b

——— Debate on, 12 f 12 b—14 f 12 b—14 c—17 f 9 c

——— Appointment of Musical Singers to the Regency, 18 f 11 d

——— Article Establishing Monarchy, 22 m 9 b—25 m 10 b—2 f 12 c

——— Debate on the Army, 4 f 9 d

——— Election of Secretary and Vice-President, 2 c 7 c

——— New Constitution, 2 c 7 c—7 d 9 b—10 m 12 c—14 c 5 c—15 c 5 c—17 c 12 c—20 c 12 c—21 c 12 c—23 c 5 c—23 c 12 c—26 c 10 b—27 c 12 c—10 m 12 c—11 m 5 c—14 m 12 c—15 m 12 c—17 m 9 d—17 m 9 c & b—18 m 9 c—20 m 9 b—21 m 9 b—22 m 9 b—23 m 9 b, second notice—24 m 12 c—25 m 9 b—26 m 8 c—27 m 8 b—1 f 12 c—7 f 9 d—7 f 9 c—18 f 11 d

——— on the Origination of the Bill, 22 m 9 b

——— Proposal to exclude all Bourbons from the Throne, 24 c 12 c—26 c 12 c

——— Universal Suffrage, 9 c 7 b

——— Cuban Insurgents to be sent to the Canaries, 13 c 5 c—2 f 12 c

——— News, 19 c 5 c—21 m 12 b—9 f 9 c—10 f 9 c

——— Feast of San Isidro, 15 c 7 b

——— Finances, 22 m 10 c

——— Holy Week in Seville, 1 c 6 c

——— Interregnum, 17 c 4 c

——— King Ferdinand, Offer of the Crown to, 6 c 5 c

——— Absolute Refusal to Accept, 9 b 6 f

——— Denial of the Offer, 8 c 7 b—9 f 9 b

——— Miscellaneous News, 5 c 5 c—5 c 9 c—12 c 5 c—19 c 5 c—3 m 12 c—17 f 9 c—21 f 12 c

——— Montpensier (Duke of), Acceptance of the Government, 12 f 12 b

——— National Museum, Inquiry for the 708 Pictures Abstracted, 31 m 12 c

——— New Constitution, 24 c 4 d

——— Clergy to Swear Allegiance to, 23 f 9 b

——— New Loan, 15 c 5 c—30 c 12 c

——— Ministry, 8 m 12 b—21 f 12 b

——— Protestantism in Andalusia, 2 c 7 c

——— Regency, Appointment of, 9 f 9 c

——— Debate on, 11 f 5 b

——— Religious Movements, 13 m 10 b

——— Review of 20,000 Troops and the Oath Administered, 18 f 11 d

——— Second of May Anniversary, 6 m 7 d

——— Serrano (Marshal) Appointed Regent, 11 d—18 f 11 b

——— Installation Ceremony, 7 f 5 b

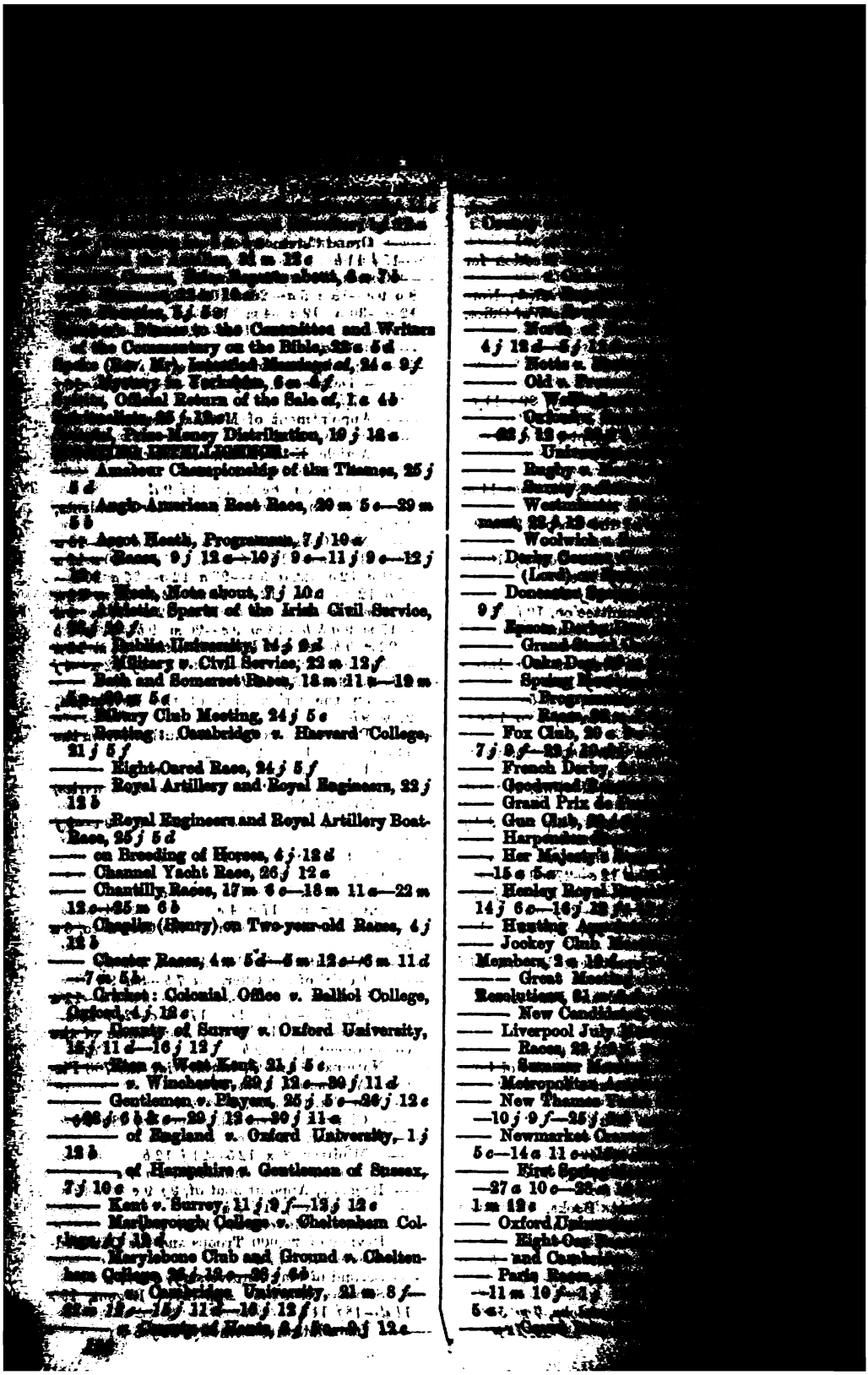

Stipendiary Scandal, 20 a 9 c
Stocks (Foreign), State of the Market for, 2 d 5 b—9 a 10 a—5 a—3 a—6 a 12 a—17 a 10 a—8 a 13—9 a 8 a—19 a 10 a—17 a 18 a 10 a—14 a 10 a—15 a 7 a—16 a 18 a—15 a 11 a—19 a 7 a—20 a 10 a—21 a 19 a—22 a 10 a—24 a 10 a—26 a 6 a—27 a 11 a—28 a 14 a—29 a 7 a—30 a 19 a—1 a 20 a—4 a 20 a—5 a—10 a—6 a 12 a—8 a 19 a—8 a 10 a—10 a 7 a—11 a 10 b—12 a 19 a—19 a 7 a—17 a 7 a—19 a 6 a—20 a 8 a—21 a 5 a—22 a 8 a—24 a 6 a—25 a 7 a—26 a 5 a—27 a 7 a—28 a 10 a—29 a 10 a—31 a 2 a—1 j 19 b—2 j 10 a—6 j 7 a—4 j 19 a—5 j 10 a—7 j 7 a—8 j 10 a—9 j 10 a—11 j 5 d—11 j 10 a—13 j 6 a—14 j 7 a—15 j 12 a—16 j 13 a—17 j 7 a—18 j 12 a—19 j 13 a—21 j 7 a—22 j 2 a—23 j 10 a—24 j 7 a—25 j 10 a—26 j 6 a—28 j 7 a—29 j 10 a—30 j 7 a
Stonework, on the Decay of, 9 j 12 f
Stowell (Alex.) on Timothy Reason) Case, 30 m 11 f
Strange Coking in Buffalo, 29 a 7 d
—— Story involving Individual Liberty at Milan, 27 m 4 c
Street Accidents, 2 a 28 m 21 f 3 b
—— Annoyances, 25 m 11 f
—— Musicians and Ballad Singers, 18 j 9 d
—— Robberies, 10 a 21 d—22 a 12 b—19 a 10 a—12 a 5 d—14 a 11 a
—— Tramways, 26 a 19 a
Streets, Alteration of Names of, 8 a 8 f
Strike, Apprehended, of the Masons at York, 6 a 12 d
—— in the Building Trade Anticipated, 19 a 9 a—26 a 6 f—29 a 12 a—4 a 19 a—26 a 6 d
—— of the Coal Miners in Pennsylvania, 24 a 10 b—27 a 10 a—26 j 10 b
—— Concerted between Masters and Men to Raise the Price of Coal, 1 j 12 f
—— of the Colliers of L'Epine and Trion-Kaisin at Gilly, 27 a 12 a
—— of the Cotton Spinners at Preston, 1 a 10 a—2 a 9 a—5 a 5 a—8 a 5 a+9 a 7 a—10 a 12 f—12 a 9 f—13 a 5 d—14 a 9 f—15 a 9 d—20 a 12 a—21 a 11 f—24 a 12 f—26 a 13—27 a 9 f—3 a 11 f—4 a 9 a—8 a 12 a—15 a 12 a—18 a 6 a—21 a 7 a—24 a 9 b—17 j 10 d
—— Intended Emigration of the Operatives, 17 j 12 d
—— of the Hotel Waiters at New York, 17 j 10 b—21 j 6 b—24 j 10 b
—— of the Miners at Boringage, 19 a 12 a—19 a 5 a
—— of the Miners at Leigh, 6 a 5 b
—— of the Puddlers and Colliers at Bowring, 12 a 5 b—13 a 5 b
—— South Yorkshire Colliers, 8 j 10 f
—— of the Stonemasons at Bradford, 5 a 10 a—13 a 13 a
—— of the Nailers in Worcestershire, 29 j 5 a—29 j 5 b
Strychnine, Case of Administering, to a Mother to her Children and Husband, 3 a

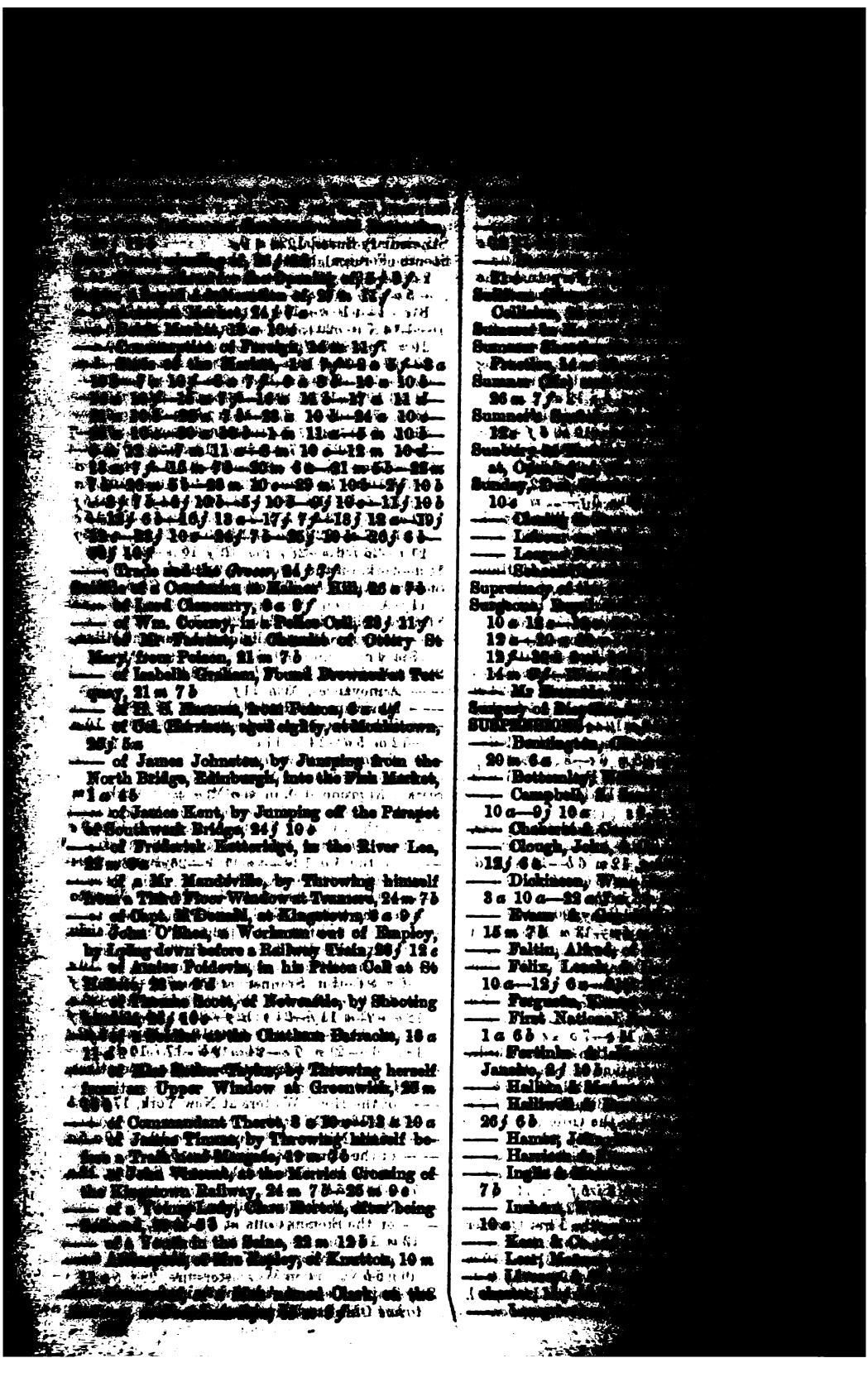

Tallings (C. G.) on the Current Electric, 27 a 12 b
Tartaric of the Orkney, 27 a 12 b
Tattersall—What is to be done with—King Billy's Statue, 28 a 9 a
Tavistock Ironworks and Steel Quicksilver Company, the 10 a
Taylor (John Robt.) on the Electric Telegraph Company, 8 a
—— (Tom) on the Remarks on Mr Mary Warner's 28 f
Tea Trade, Chinese, the Mystery of, 10 a 7 a—22 a 7 b—23 a 10 a—24 a 7 b—25 a 10 a—26 a 7 b—27 a 11 b—28 a 10 a—29 a 7 b—30 a 10 a
—— Arrival of the Chinese with the last Cargo ever imported, 12 a 10 c—14 a 10 d
—— Disputes about, 12 a 10 c—16 f 12 b—18 f 12 a—19 f 10 a
—— Indian, Sales, 30 a 10 c—10 f 7 d—10 a 12 c
Tehetan, Sultan Abdulmejid, 10 a
TELEGRAPHS
—— Anglo-American, 20 a 6 c—8 f 10 d
—— Anglo-Mediterranean, 9 f 10 c
—— Atlantic, 5 a
—— Reduction of
—— British-Indian,
—— French Atlantic Cable, Prospectus, 10 a 12 a—13 a 7 a—7 f 9 d—14 f 11 b—16 f 14 a—18 f 11 d—12 f 12 c—two notices—26 f 10 a—20 f 12 a
—— Laying Down the Cable, 21 f 9 d—23 f 12 a—24 f 9 d—26 f 5 c—29 f 12 a—30 f 12 a
—— Great Northern, 20 f 10 a
—— Indo-European, 15 a 10 f—5 f 10 a
—— Mediterranean Extension Company, 8 a 10 a
—— New Telegraphic Communications, 6 f 10 a
—— Persian Gulf Cable, 28 f 9 a
—— Post-Office Preparations to take the whole under their Direction, 26 f 5 a
—— Proposals for a New Cable from Ireland to England, 8 f 10 b
—— Round the Earth, 8 f 10 d
—— to the Sicily Islands, 20 a 12 b
—— Société du Cable Transatlantique Française, 5 f 10 b
—— Stock or Shares, 5 a 7 a—6 a 10 a—8 a 8 d—10 a 10 d—12 a 7 d—13 a 10 c—14 a 10 d—15 a 7 c—16 a 11 b—17 a 11 c—19 a 7 d—20 a 10 d—21 a 10 d—22 a 7 b—23 a 10 d—24 a 10 d—26 a 6 d—27 a 11 b—28 a 10 a—29 a 10 d—1 a 11 c—4 a 12 b—5 a 10 c—6 a 11 d

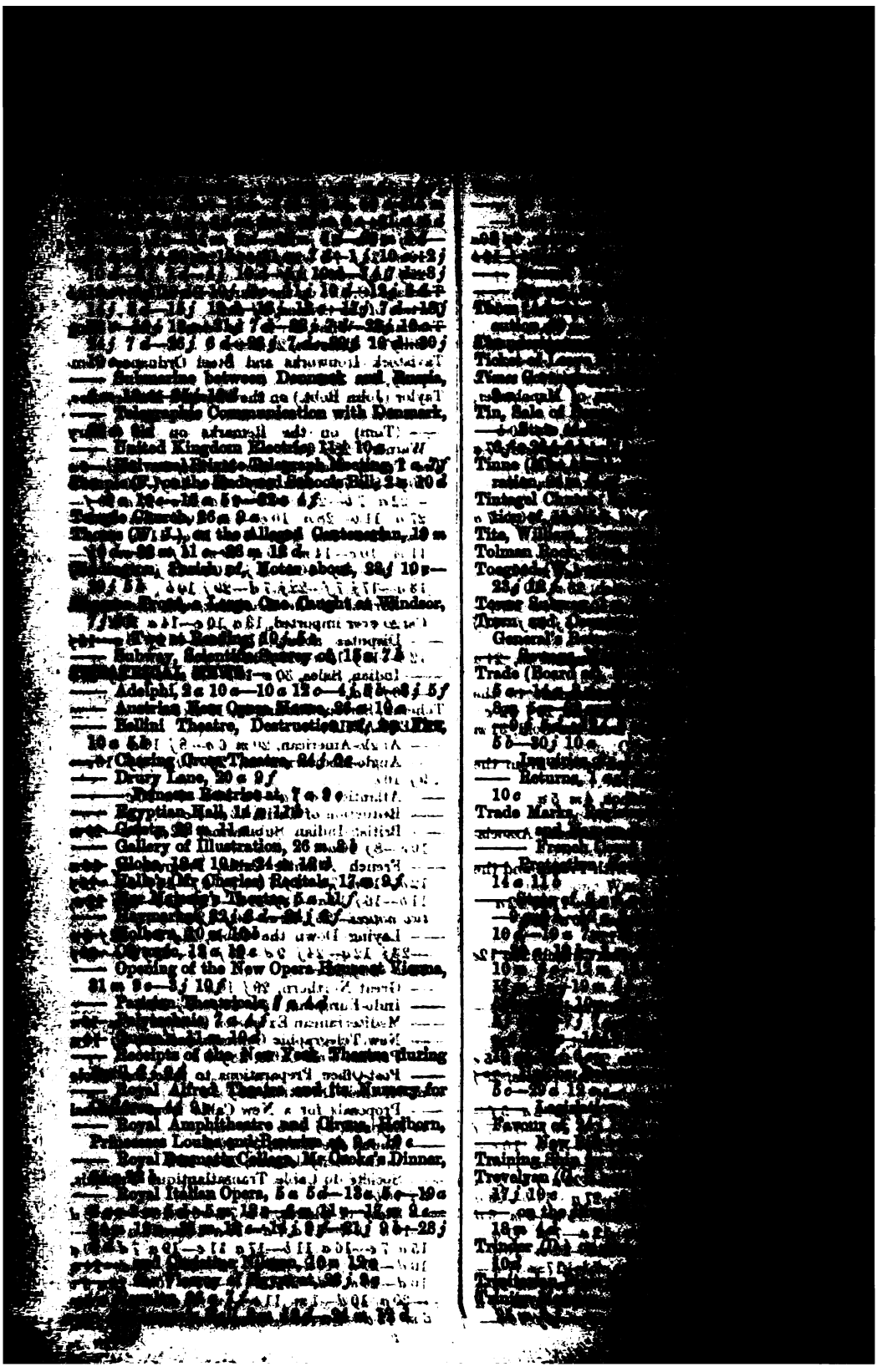

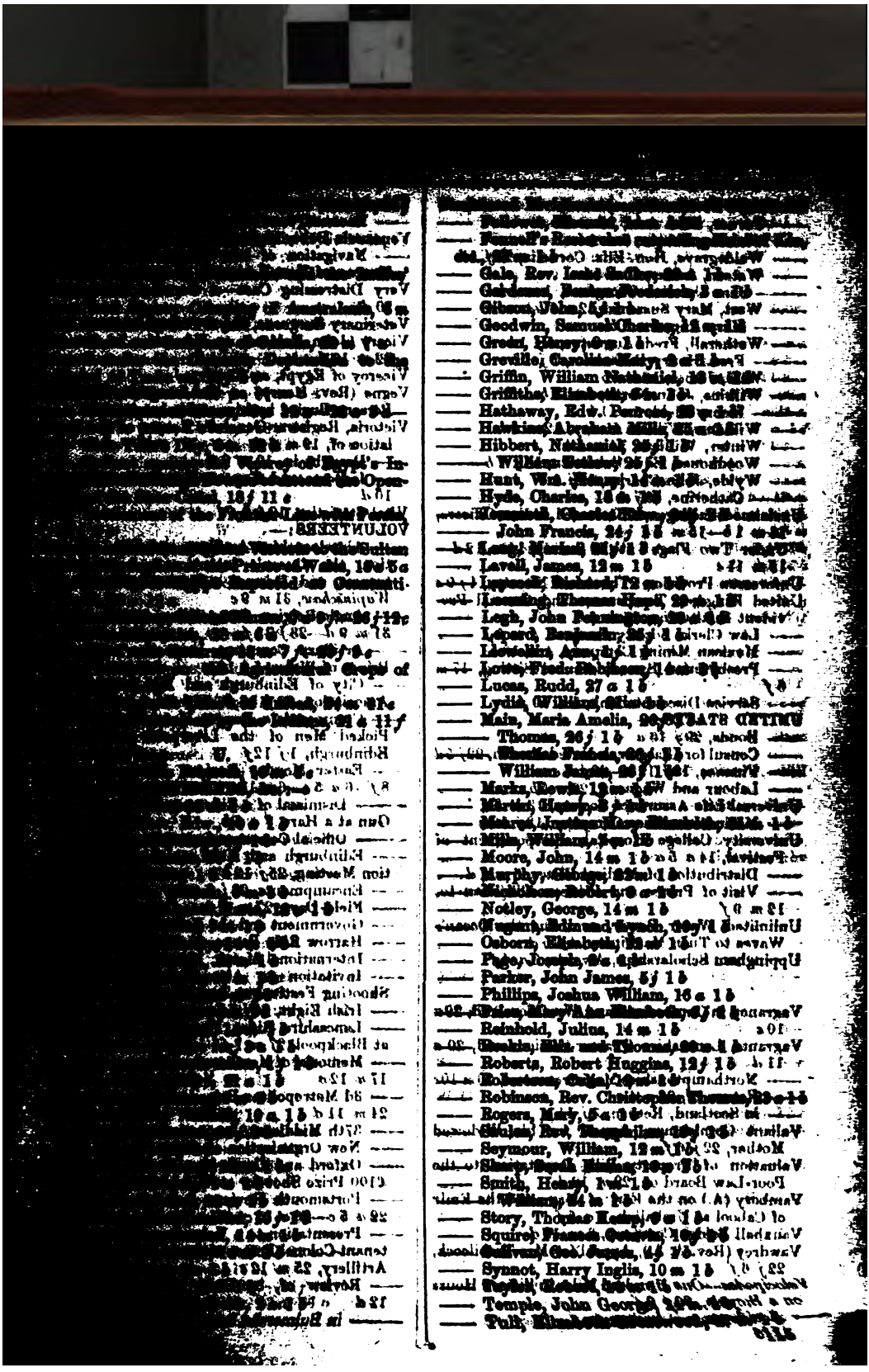

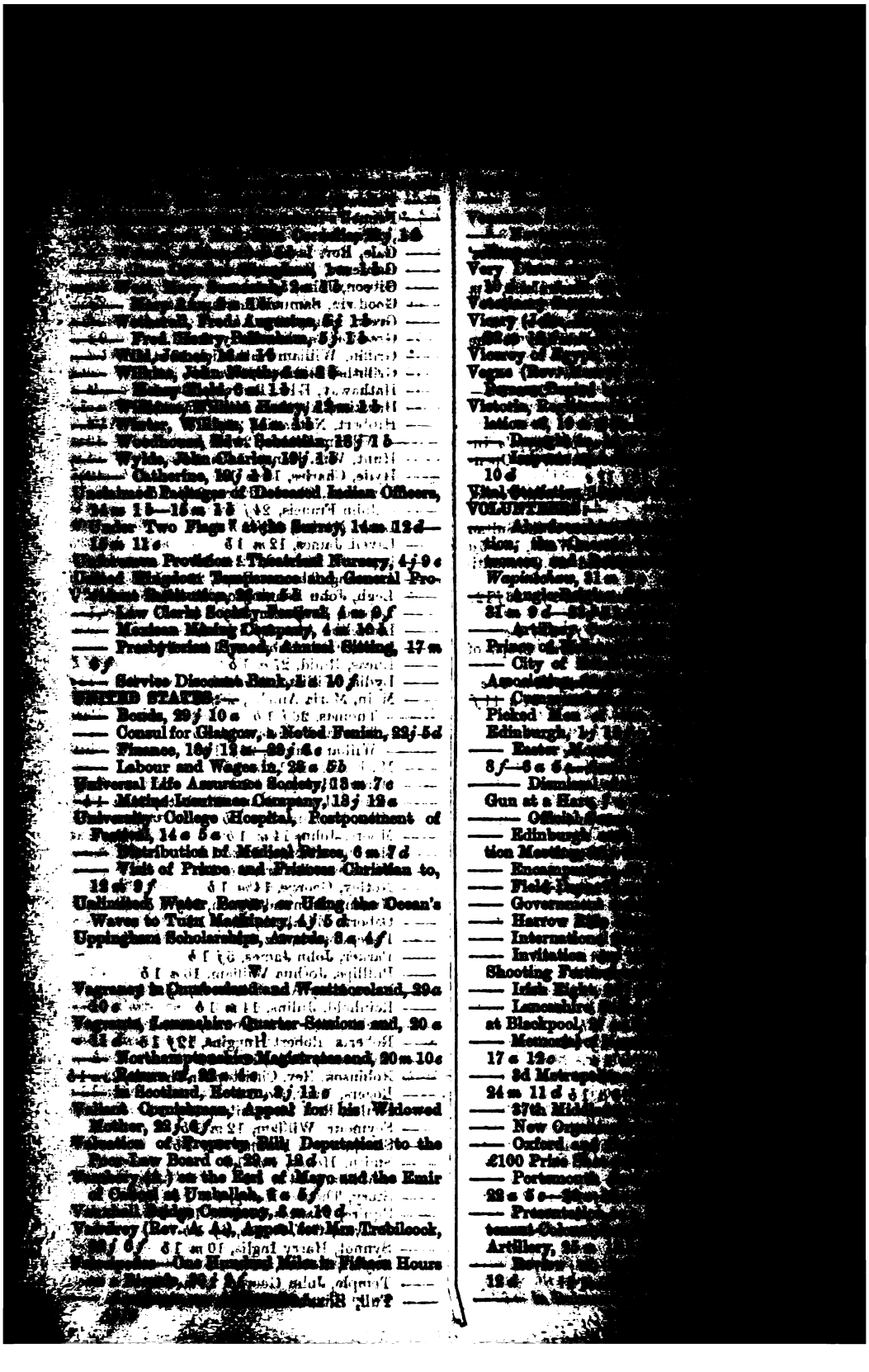

—— Night Temperature, 3 *j* 12 b—24 *f* 12 c
—— in North and East Yorkshire, 3 *f* 12 b
—— Severity of, at Ipswich, 12 b
—— State of, 1 c 10 c—2 c 10 c—3 m 11 c—8 m 11 c—9 m 11 c—10 c 12 c—12 c 11 b—13 m 11 *d*—14 m 11 *d*—15 c 11 c—16 c 11 b—17 m 11 *d*—18 m 12 c—21 c 11 b—22 c 11 c—23 c 12 c—25 m 11 *d*—26 m 11 c—27 m 12 *d*—28 m 11 *f*—29 m 11 c—30 m 11 *f*—31 m 11 c—Aug. 1 m 11 *f*—2 m 11 *f*—3 m 11 *f*—4 m 11 *f*—5 m 11 *f*—6 *d*—11 m 12 c—12 m 11 c—13 m 12 c—14 m 11 *f*—15 m 11 *d*—17 m 12 b—18 m 12 c—19 *f*—20 m 12 c—21 m 12 c—22 m 12 c—24 m 11 c—25 m 10 *f*—26 m 12 b—27 m 12 *f*—28 m 11 c—29 m 11 c—30 m 12 *f*—31 m 12 *f*—Sept. 1 m 12 *f*—2 m 12 *f*—3 m 12 *f*—4 m 12 *f*—5 m 12 *f*—6 m 12 *f*—7 m 12 *f*—8 *j* 10 *f*—9 *j* 11 *f*—10 *j* 12 c—11 *j* 12 *f*—12 *j* 10 *f*—13 *j* 11 c—14 *j* 12 c—17 *j* 11 c—21 *j* 11 c—22 *j* 11 *f*—24 *j* 11 *f*—25 *j* 12 *f*—26 *j* 11 *f*—28 *j* 6 c—29 *j* 11 *f*—30 *j* 12 m—Oct. 1 *j* 12 m
—— State of, in April, 12 c 11 b—4 m 5 *f*—6 *f*—March, 2 c 9 *f*
—— May, 3 *j* 10 c—4 *j* 5 c
—— Prophet—Fair Promises, 1 c 10 c—21 m 11 *f*—18 *j* 9 *d*—23 *j* 11 *f*
Wedgwood China, Price Sale-List of, at Bess Collection of, Tue 11 *f*
Week's Pause before the Irish Church, 28 Struggle, 26 *j* 12 *f*
Weights and Measures Bobertson Shop-keepers in St Ranger's Court for, 18 m 10 c
Weld (F. A.), Governor of Western Australia, Farewell Banquet to, on his Departure for the Colony, 10 m 6 c
Welshers, a Sketch of, 23 *j* 9 *d*
Welsh Charity Schools, 2 c 9 *f*
Wellington College, 17 *j* 9 *f*
—— Speech Day, 19 *j* 11 *f*
Wells Cathedral Restoration Fund, 21 m 5 b
Wesleyan Missionary Society, 5 m 10 b
—— Infirmary Society, 4 m 12 *d*
WEST COAST OF AFRICA:
—— Cholera on the Senegal River, 8 m 10 c—21 *j* 12 c
Ship News, 2 c 7 *f*—21 c 12 c—3 m 12 c—10 m 12 c—1 *j* 12 c—2 *j* 12 b—21 *j* 6 b
WEST INDIES:
—— Attempt to Poison Governor Rynd, 22 *j* 12 c
—— Clergy of Ecuador exempted from Rates and Income-Tax, 26 c 12 b
—— Commercial Intelligence, 15 m 10 c—27 m 5 c—28 m 5 b
—— Gratuitous, Destructive Agricultural Fires at, 29 *j* 12 b
—— Great Famine at St Bartholomew, 29 *j* 12 b
—— Miscellaneous News, 28 m 5 b—29 *j* 12 c—29 *j* 12 c
—— Robbery at the Governor of Jamaica's Mountain Residence, 29 *j* 12 c
—— Serious Conflict at Aux Cayes, 8 c 12 b

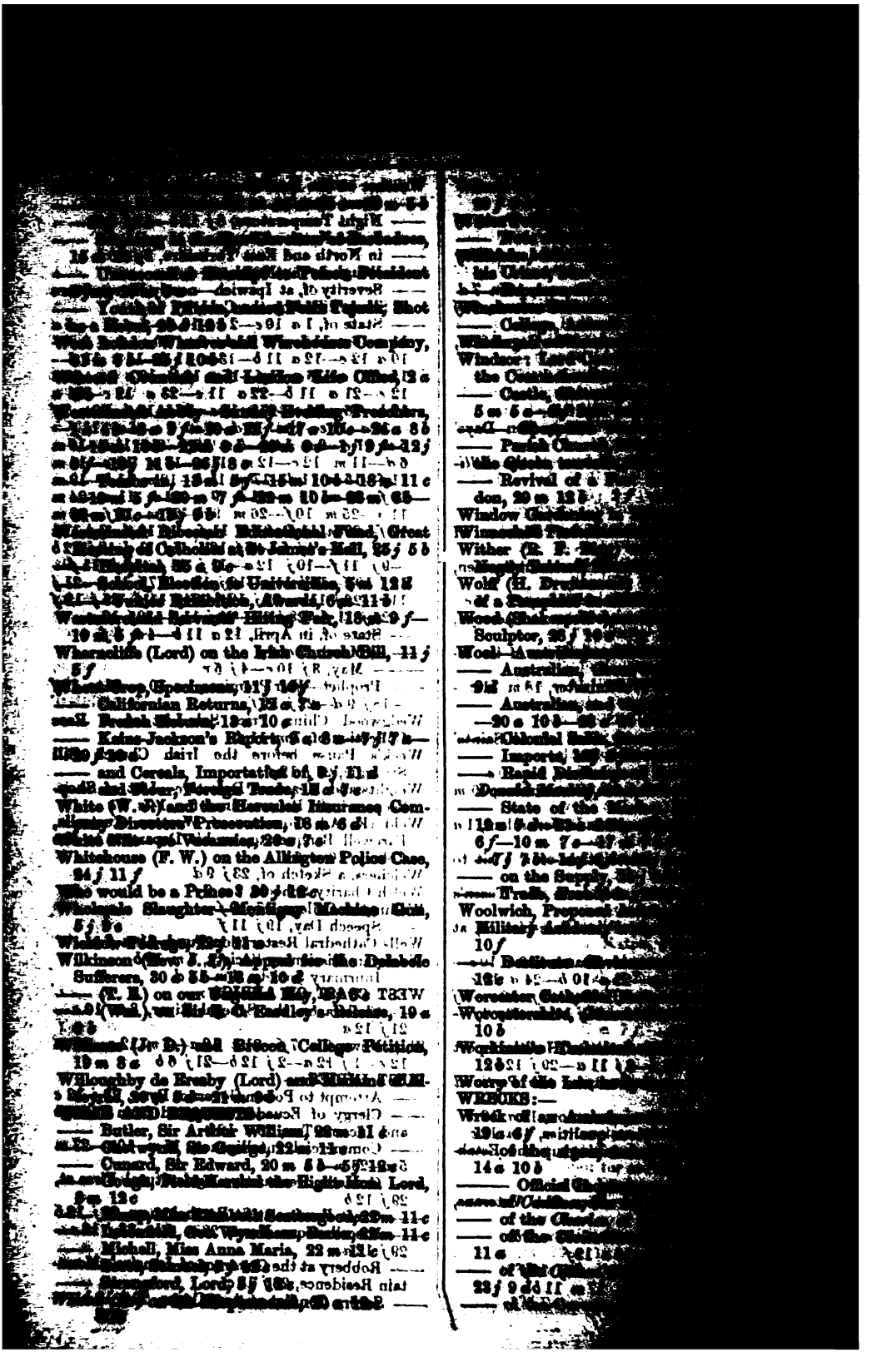

Wynn (Charles Watkyn W.), ... Bishopric, 3 c 9 f

Y.

Yacht for the Prince of Wales, 9 j 12 e
York (Archbishop) on Bishops, Deans, and Canons, 8 j 8 c
—— Apprehended Strike of the Masons at, 4 m 12 d
—— Mysterious Disappearance of a Young Gentleman at, 6 m 6 f
Yorkshire, Liberal Rejoicings in, 20 m 10 d
—— Meeting at Wakefield to Elect a Chief Constable for the West Riding, 17 j 9 b
—— Proposed Memorial Bridge to Commemorate the late Hupsteig ... the Ure, 13 c 6 b
—— Stock Sales, 1 c 9 f
—— Society, Annual Dinner, 13 m 13 c
—— Tax Gatherers in, 8 ...
—— Tweed, Rabbits in, ...
—— Union of Mechanic Institutes, 20 m 5 d
Youl (James A.) on Salmon in Tasmania, 9 j
Young (Arthur), Proposed Memorial Window to, 19 m 10 f
—— Maple & Co. on the Abyssinian Massacre, ...
—— Men's Christian Association, Annual Meeting, ... 23 c 5 d—21 m 5 e
—— Zoological Gardens, ... on Whit Monday, 18 m 7 f

THE END.

Edinburgh: Printed by Ballantyne and Company, Edinburgh and London.

PALMER'S INDEX TO "THE TIMES"

Each Part containing about 30,000 References

PART 1. October 1st to December 31st,

PART 2. January 1st to March 31st,

PART 3. April 1st to June 30th, 1868.

PART 4. July 1st to September 30th,

PART 5. October 1st to December 31st,

PART 6. January 1st to March 31st,

PART 7. April 1st to June 30th, 1869.

PART 8. July 1st to September 30th,

---

so soon as the List of Subscribers will allow,

as well as forward, so as in time to present a full and

from the commencement—thus forming the only Cou

of our own time.

INDEX

TO THE

TIMES NEWSPAPER,

1869.

QUARTER—JULY 1 TO SEPTEMBER 30.

"The true history of a country is to be found in its newspapers."

LORD MACAULAY.

London:

PALMER, 20 CATHERINE STREET, STRAND, W.C.

1869.

The Right of Translation Reserved.

INDEX

TO THE NEWSPAPER,

FOR

1866.

PALMER'S
INDEX TO THE "TIMES" NEWSPAPER.

SUMMER QUARTER—JULY 1 TO SEPT. 30.

The Times Newspaper having a separate pagination to each number, the following method of reference has been adopted: thus, 9 c 11 c means August 9th, page 11, column 3; the italic letter following the first figure noting the month, and the italic letter (according to alphabet) after the second figure noting the column of the page.

Accidents (*continued*).

—— to a Costermonger in the Waterloo Road, 30 *f* 4 *c*

—— to Mr Cross, from one of his Lions at Liverpool, 12 *w* 10 *a*

—— to the *Cumberland* Steamer, her boilers bursting on the Ohio River, Twenty Persons killed, 16 *a* 10 *a*

—— to Mr Pryse Davis, Drowned while Bathing in the Ithon, 31 *a* 10 *c*

—— to Mr W. Davis, Drowned in the River at Barnstaple, 17 *a* 10 *d*

—— Dreadful Boat Accident at Carlisle, Eight Lives lost, 24 *j* 12 *b*

—— to Mrs Dyer, at a Fire-Work Manufactory, from an Explosion, 18 *j* 12 *c*—17 *j* 9 *f*

—— to Rev. J. M. Elliott of Brighton, Killed by Falling from the Schreckhorn, 31 *j* 12 *f*—2 *a* 9 *a*—4 *a* 9 *f*—5 *g* 5 *c*

—— to an Errand Boy in Coleman Street, from having Red Fire in his Pocket, 11 *a* 9 *d*

—— to William Ealick, from being Suffocated while Bathing, 6 *a* 10 *d*

—— to John Evans, Killed at the Fire at Day and Martin's, 6 *a* 10 *b*

—— Explosion of a Balloon at the Great National Fête at Buenos Ayres, whereby Eight Persons were killed and many wounded, 8 *j* 9 *d*

—— at the Faversham Powder-Mills, 22 *a* 4 *c*

—— at a Fire-Works Manufactory at Lambeth, 27 *a* 4 *c*

—— in an Hotel at Bangor, 12 *a* 16 *c*—23 *a* 5 *a*

—— of Nitro-Glycerine near Carnarvon, 1 *j* 9 *b*—2 *j* 12 *c*—8 *j* 10 *c*—12 *j* 11 *a*—15 *j* 9 *c*

—— Fatal Boating Accident at Jersey, Two Young Englishmen drowned, 28 *j* 9 *c*

—— on the Avon, Two Young Gentlemen drowned, 27 *j* 10 *c*

—— on the Clyde, near Duncon, 31 *j* 12 *d*

—— at Faversham Creek, 30 *a* 10 *c*

—— at Henley on Thames, Two Excursionists drowned, 12 *j* 10 *b*

—— off Plymouth, 1 *a* 10 *b*

—— off Rochdale, Six Fishermen drowned, 4 *a*

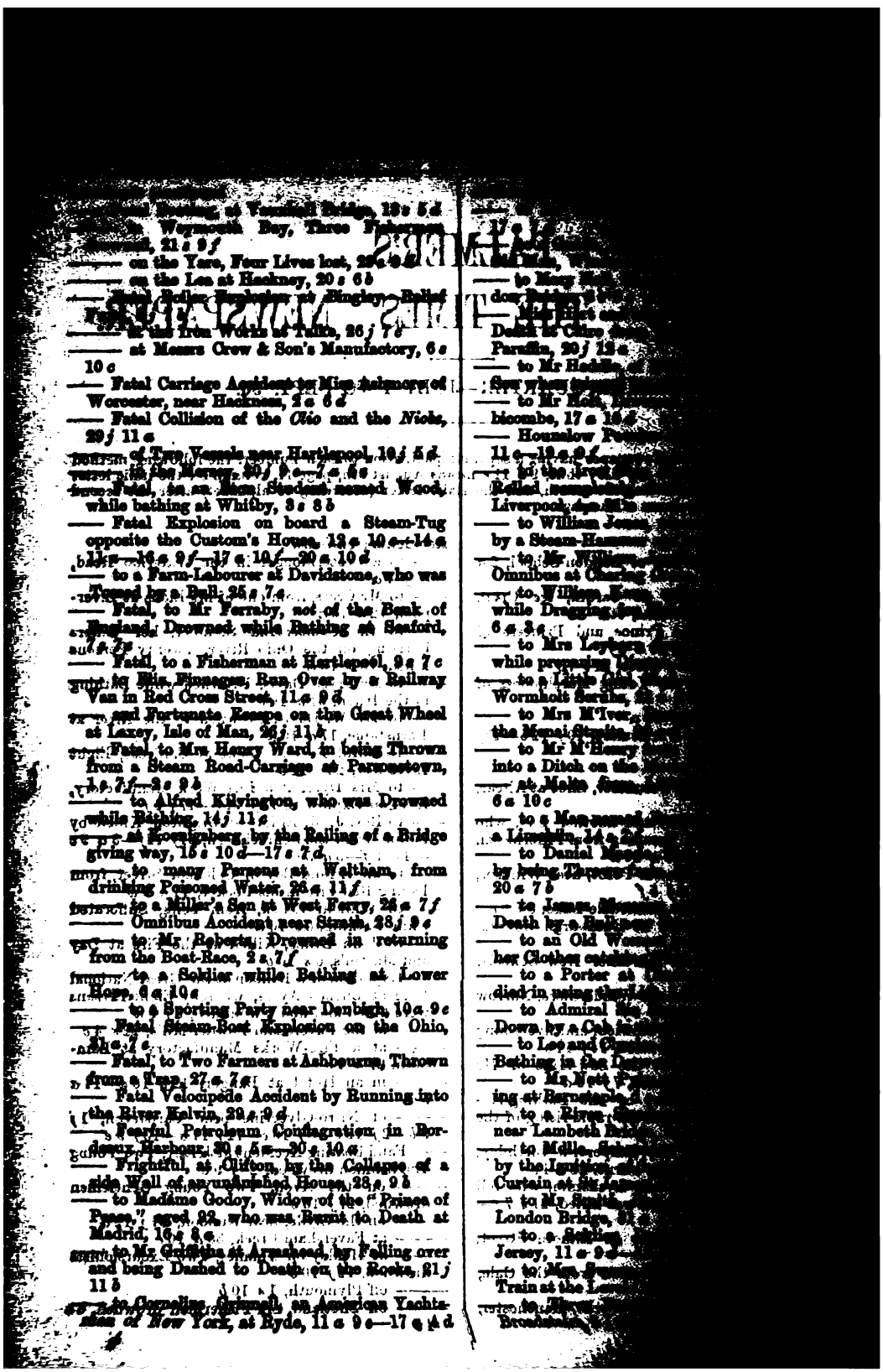

Accidents (continued)
—— Collision near Castleford, 28 s 9 s
—— on the Cork and Passage Railway, 28 j 29 j
—— on the London Superintendent's Office Station at Preston-Grange, 19 a 10 a
—— at the Lostock Hall Junction, 12 j 5 f
—— at New Cross Station, 14 a 15 a
—— on the North-Eastern Railway near Malton, 7 j 10 a—8 j 5 f
—— at Portobello Station between an Express and a Goods Train, 2 a 10 a—4 a 4 b
—— of the Scotch Mail Train and a Goods Train at Blisworth, 18 s 4 a—18 s 9 b—31 s 8 a
—— at Stressall, near York, 2 a 9 b—3 a 4 a—4 s 10 a
—— in the Tunnel at Colwyn, 22 j 8 f—23 j 9 f
—— to an Excursion Train at Kilburn, 29 a 6 b—31 a 8 d—17 a 9 b
—— Extraordinary, by a Train Running off the Rails into a Dwelling-house at Deepdale Street, 31 j 9 f
—— Fatal to an Artillaryman at New Cross Station, 17 j 8 b
—— on the Bombay and Central India, through a Bullock Straying on the Line, 28 j 7 b—30 j 5 a
—— near Clarksville, by Falling through a Bridge, the Cars burnt, six persons killed and thirty wounded, 29 j 5 a—12 a 8 b—28 a 8 b
—— Collision near Barnet, Rousting the Guard to Death, 18 a 5 a
—— to an Engine-cleaner at Bushbury Junction, 8 s 10 d
—— to a Fireman at Paddington Crushed between the buffers, 20 a 4 a
—— to a Gentleman at Latymer Road Station, 30 a 10 b
—— at Edgware Road Station, through Stumbornness, 8 s 7 f
—— to a Guard, Crushed between the buffers at the Wigston Station, 9 s 8 f
—— to a Man Repairing the Telegraph Wires at the Twickenham Station, 10 j 12 b
—— to the New York Express, the Cars on fire, and seven Passengers burnt to death, 16 j 12 a
—— on the Pacific Railway by a Train Running off the Rails, 4 a 4 b
—— near the Tottenham Station of the Great Eastern, 30 s 8 a
—— from Two Carriages Running off the Rails at Gateshead, 8 a 10 d
—— to a Yard Inspector at Mandland Station, 11 s 7 f
—— to Robert Nanfan, a Policeman, Killed by a Train at the Wandsworth Road Station, 25 s 9 a
—— Donations for his Family, 25 s 9 a
—— Official Reportation, 29 j 5 a
—— Serious, at Otumba Bridge, nine Passengers killed and thirty-five wounded, 30 j 30 b—31 j 10 b
—— Shocking, to a Deaf Farmer near Eridge Station, 4 a 4 b
—— to a Signal-Man near the London Borough Road Station, 31 j 9 d
—— Train on Fire near Bedford Station, 9 f

—— Death of Captain Hall by Gas, 15 e
—— the United States Bridges, 26 e 11 e
—— on New Zealand Affairs, 29 j 10 e
ADMIRALTY COURT:—
—— the Saracen, 20 j 11 e
—— the Cyrus, 22 j 11 e
—— the Boston Fire Thames Tollen, 1 j 11 d—
—— the Hero, 20 j 11 e—3 e 11 e
—— the Earl of Erne, 10 j 11 b
—— the Unique, 5 j 11 d—22 j 11 e
—— the Falke, 13 j 11 b
—— the Neptune, 19 j 10 f—23 j 11 d
—— the Panama, 22 j 11 e—2 e 11 e
—— the Royal Standard, 1 j 11 d
—— the Scott, 26 j 11 e
—— the Thetis, 7 j 11 d
—— the Trajan—the Demetrius, 2 e 11 e
Admiralty Registry, 1 e 5 f
Africa, 18 e 5 e—22 e 6 d
Agriculture: New Arrangement, 30 j 10 e
Adulteration of Food, 21 j 4 b
Aerial Navigation, 27 j 10 d
Affica: Project of M. Lesseps to Run the Waters of the Red Sea into the Desert of Sahara by a Canal, 28 j 5 f
—— West Coast of, Ship News, 1 j 10 d—15 j 9 b
—— Miscellaneous News, 26 j 9 e
Agnew (Messrs), and Hogarth's Portrait, 31 j 6 d
Agricultural Association of West Herts, 29 e 7 b
—— of Buckinghamshire, 24 e 5 e
—— of Bicester, 9 e 8 f
—— Statistics, 21 j 11 e
—— Cambridgeshire and Ely Agricultural Society, 24 e 10 e—27 e 11 e
—— Exhibition at Santiago, 30 e 6 e
—— Labourers, 27 e 6 e—1 e 5 b—7 e 8 b
—— Meeting at Attleborough, 11 e 7 f
—— Returns, 7 j 10 b
—— of Great Britain for 1869, 21 e 5 f
—— Show of the Ballinasloe Farming Society, 28 e 7 d
—— at Basingwold, 29 j 5 b
—— at Pontefract, 31 j 10 b
—— at Scarborough, 28 e 9 f
—— of Warwickshire, 16 e 6 e
—— of Yorkshire, 5 e 12 d—7 e 9 f
—— Society Meeting at Brampton, 11 e 7 f
—— of Dublin, see Cattle Show.
—— of Lincolnshire, 30 j 10 f
—— of Worcestershire, 27 e 8 f
—— Statistics, 16 e 9 d
—— Collectors in France, 17 e 10 d
—— of Victoria, 15 j 9 e
—— Wages, 27 e 7 e—28 e 8 b
—— Highland Society's Show at Edinburgh, 30 j 5 b—2 e 5 f
—— Horticultural Society of Thame and the Oxfordshire Members, 11 b 9 b
—— on the Expected High Tide, 21 e 7 f
—— the use, 5 e 11 e

Abolition (continued)
4 a 4 b
——— Mayor of Boston and the, 21 j 12 a—22 a 5 a 3
——— Text of the Government Pledge, 18 a 5 b
——— *See also* Tennessee
—— Gales in, 10 a 7 a
—— Gambling Carnival in New York, Petition to Establish, 14 a 8 a
—— General Caballero de Rodas, the New Cuban General, at Havannah, 12 j 10 a
—— Gold Board, 27 a 5 a—29 a 10 a—29 a 10 a
—— Gold Gambling in New York, 12 a 8 b
—— Gold Sales, 8 j 10 b
—— Haggerty, the Pension, Refused by England as the American Consul for Glasgow, 16 a 7 a—12 a 9 d—29 a 8 b
—— Harvard Crew in England, 21 a 5 a
—— Banquet to at New York, 16 a 10
—— Haytian Privateer, 5 a 9
—— News, 7 a 7 d
—— Hudson's Bay Company, &c., 18 a 5 a—14 a 5 a—15 a 5 b
—— Humboldt's Centenary Celebrated by the Germans in the States, 16 a 10 a
—— Immigrants, 10 j 6 b—10 a 8 b
—— Indian Affairs, 9 j 9 c
—— Indian Conflicts, 8 j 10 b—10 j 12 a—29 j 4 b—30 j 4 a—4 a 4 b—3 a 10 a—14 a 8 b
—— International Exhibition of Workmen's Labour to be held in London, 28 j 4 b
—— Boat Race, News of, 20 a 12 a—26 j 5 b
——— the Press on, 21 a 10 b
—— Johnson, Ex-President, Serenaded by Washington, 8 j 9 a
—— Kentucky Election, 4 a 12 a—16 a 5 b
—— Koopmanschaap and Chinese Labourers, 5 a 9 c
—— Landed Aristocracy, Dread of, 9 a 2 a
—— M'Mahon, Father, Return from his Canadian Imprisonment, 7 a 5 b
—— Maine Election, 15 a 10 a—16 a 10 a—28 a 8 a
—— Mariposa Speculation, 4 a 4 a
—— Massachusetts Election, 26 a 9
—— Memphis Agricultural Convention on Chinese Labour, 30 j 4 b
—— Methodist Episcopal Church and "Lay Representation," 12 j 10 b
—— Miscellaneous News, 9 j 12 a—10 j 12 a—12 j 12 a—12 j 12 b—16 j 12 a—30 j 12 a—11 a 5 a—18 a 7 b—14 a 5 a—19 a 10 a—4 a 10 a—6 a 10 a—7 a 7 d—9 a 7 d—11 a 7 d—12 a 7 a—28 a 10 a
—— Mississippi, State of, 12 j 10 b
——— Petitions against the Governor, 16 a 10 a
——— Suspension of Habeas Corpus Act in, 25 a 10 a
—— Municipal Elections, 21 j 4 a
—— National Anniversary of July 1, 19 j 8 b
—— National Labour Congress in Session, 28 a 10 a—31 a 7 a—6 a 7 d—8 a 8 a
—— Negro Labour Question, 8 j 10 a
—— New Election Movement in Pennsylvania, 30 j 4 a
—— New Government Bonds, 3 j 9 a

—— New York Female Suffrage Society, 20 f 4 b
—— *New York Times*, New Editor, 16 c 8 b
—— Office Holding, 12 c 8 c
—— Official Appointments, 9 f 9 f
—— Official Resignations, 9 f 9 f
—— Ohio Election, 18 c 7 b—20 c 3 b—27 c 8 b—28 c 8 d
—— Oregon Boundary Treaty, 29 c 8 b
—— Peabody (George) Further Grant to the Southern Education Fund, 5 f 12 c—19 f 6 c
—— Consecrating his Tomb at Salem, 28 c 8 b
—— Health of, 5 f 12 c—19 f 6 c—23 f 4 b—23 f 4 b—12 c 8 b—21 c 7 c—1 c 10 c
—— Letter to, from Queen Victoria, 23 f 4 b
—— Notice of, by Himself, 9 f 9 f
—— Present at the Opening of the Peabody Institute, 30 f 4 c
—— Peace Jubilee at Boston, Full Account of, 14 f 4 d
—— Pelham Hotel, Removal of, Fourteen feet in Three Days, 9 c 5 c
—— Pennsylvania Democratic Convention, 16 f 10 c
—— Philadelphia, Great Fire in, 20 c 8 b
—— Political Movements, 21 c 7 d
—— Postage Arrangements, 8 f 10 b
—— Presbyterian Churches' Conference, 12 f 10 b
—— President on his Tour, 9 c 5 c
—— Prince Arthur at St John's, 9 c 7 d
—— Public Debt, Monthly Return, 3 f 9 c—3 c 10 c—4 c 12 c—16 c 8 c—2 c 10 c
—— Statements of the States', 9 f 9 f
—— Rawlins, John A., Secretary of War, Health of, 7 c 7 d
—— Railway Disasters, 16 c 8 b
—— Railway Funds, 14 c 8 c
—— Railway Grants, 4 c 4 c
—— War, 24 c 8 c
—— Raymond, Henry J., Funeral of, 8 f 10 b
—— Reciprocity Treaty with Canada, 28 f 4 b
—— Reconstruction Elections in Mississippi, 16 f 12 c
—— in Virginia, 19 f 6 c
—— Revenue, 12 c 8 c—18 c 5 c
—— Riot at Mobile, 9 c 5 c
—— Ritualism, How New Yorkers Treat it, 22 f 4 b
—— Robbery of the Ocean Bank, New York, 12 f 10 b
—— Robbery at a Tax-Receiver's Office at Philadelphia, 14 c 8 c
—— Rosecrans, General, Declined being Nominated Governor of Ohio, 16 c 7 c
—— Salt Lake, Five Hundred Danish Mormons en route for, 7 c 12 c
—— San Francisco, Fight between the Troops and Citizens, 3 c 10 c
—— Ship News, 2 f 12 c—12 f 12 c—22 f 5 c—23 f 12 c—3 c 10 c—6 c 10 c—10 c 7 b—21 c 5 c—25 c 10 c—31 c 10 c—1 c 10 c
—— Sherman, General, Secretary for War pro

Art Union, of London, Private Views, [illegible]
Artillery Company, Shooting [illegible]
Tottenham, 20 s 10 c
Artisans and Labourers' Dwellings Act, 3 j 12 c—11 s 9 f—18 c 9 d
Ashton-under-Lyne, Munificent Donations of a Merchant to the Institutions of this his Native Town, 4 c 11 c
Ashworth (Edmund) on Free Trade, 17 s 10 c
Assam Tea Company, 1 j 7 f
Assassination, Attempted, of a Clergyman in Berlin Cathedral, 14 c 10 c
Assessed and Income Taxes, 6 c, 8 c
Athenæum Club, Election of Right Hon. John Bright as a Member, 16 j 9 f
Athletic Sports, London Club, 20 c, 6 c
Atlantic, Mediterranean, and Oriental Steam Navigation Company, 4 s 4 d
August Meteors, *see* Meteors
AUSTRALIA :—
—— Colonial Society of London, Effects of its Establishment, 12 j 10 c
—— Copper, Fresh Discoveries of, 17 j 12 c
—— Duke of Edinburgh's Presents, 9 c, 10 b
—— —— and his Meeting the Native Chiefs, 18 c 5 c
—— —— in New Zealand, 18 c 5 c
—— Emanuel (Mr. of London) on the Australian Stones, 7 s 10 b
—— Gold Ships, 17 j 12 b
—— Gold Fields, 28 j 4 f—7 s 10 b
—— Immigration, 9 c 10 d
—— Intended Withdrawal of British Troops, 12 c 10 c—7 s 10 b
—— Labour Market, 7 s 10 b
—— New Land-Bill, 7 s 10 b
—— Parliament, Proceedings in, 12 j 10 c
—— Privileges of Colonial Assemblies, 12 j 10 c
—— Proceedings against Election Bribers, 12 j 10 c
—— Pearls from South Australia, 15 j 12 c
—— the Released Fenians in, Contrary to the Colonial Law, 7 s 10 c
—— South Australia, Notes about, 11 s 5 b
—— South Australian Parliament, 17 f 12 c
—— Victorian Government Debentures, 9 c 10 b
—— Wool Trade, 9 c 10 c
—— *See also* NEW ZEALAND *and* NEW SOUTH WALES, *etc.*
Australian Agricultural Company, 14 j 10 b—24 j 10 c
—— Bondholders, 23 c 4 d
—— Diamond Mines Company, 7 s 10 c
—— Gold Returns, 10 c 9 d—19 c 10 c—8 c 8 b—15 s 8 f
—— Meat, 1 j 7 b—12 j 10 c—17 j 10 c
—— Pearls, 14 s 3 f—15 s 6 c
—— Trade, 7 j 10 f
AUSTRIA :—
—— Arsenal, 12 c 8 f
—— Army Estimates, 5 c 4 c—7 c 5 b—10 c 10 c—20 c 10 c
—— and Belgium, 15 j 9 c
—— Budget, 22 j 5 d—26 j 9 d—28 j 5 c—12 c 8 f—10 c 7 c—11 c 5 c—12 c 10 c
—— in the Country, 27 s 10 c
—— Diplomatic Changes, 23 s 10 c

Austria (*continued*).
—— Ecclesiastical Punishments, 9 *a* 5 *a*
—— on the Empire, 24 *a* 8 *c*—27 *s* 10 *a*
—— Financial Statement, 20 *j* 12 *a*
[illegible]
—— German Railway Congress, 20 *j* 12 *a*—28 *j* 4 *d*
—— Holidays, 28 *a* 9 *c*
—— Judicial Organization, 16 *f* 4 *d*
—— Libel Case, Schiff *v.* Szabo, 22 *j* 5 *d*—28 *j* 4 *d*
—— Linz (Bishop of), Trial for Attempting to Defraud Public Office, 28 *j* 12 *c*
—— Pardon Granted by the Emperor, 22 *j* 5 *d*
—— Military Estimates, 29 *j* 4 *c*
—— News, 28 *a* 10 *a*—31 *a* 7 *f*
—— Miscellaneous News, 19 *j* 12 *a*—26 *j* 9 *d*—2 *a* 5 *a*—2 *a* 10 *a*—6 *a* 10 *a*—10 *a* 7 *c*—14 *a* 6 *a*—18 *a* 5 *a*—20 *a* 8 *c*—24 *a* 8 *c*—31 *a* 7 *f*—5 *s* 7 *b*—14 *s* 7 *d*
—— Mooring (Field-Marshal) Appointed Governor of Trieste, 27 *a* 10 *a*
—— New French Loans, 16 *j* 4 *d*
—— Ministries, New Decrees about, 14 *a* 5 *c*
—— Nunnery Exposures, 5 *a* 5 *a*
—— Official Appointments, 19 *j* 12 *a*
—— Inquiry into the Case of the Nun at Cracow, 2 *a* 10 *a*—7 *a* 5 *b*
—— Proposed Loans to Poor Officers, 20 *s* 5 *a*
—— and Prussia, 18 *a* 5 *a*—20 *a* 10 *a*
—— Public Debt, 8 *j* 5 *a*—10 *j* 10 *b*
—— Railways, 27 *a* 8 *c*
—— Bills in the Diet, 16 *j* 4 *d*—14 *a* 5 *b*
—— Reception of the Austrian and Hungarian Delegates by the Emperor, 19 *j* 12 *a*—22 *j* 5 *c*
—— Red Book, 14 *j* 5 *a*—21 *j* 4 *c*—2 *a* 5 *b*—10 *a* 7 *c*
—— Revenue and Estimates, 18 *s* 10 *a*
—— Roumanian Affairs, 9 *a* 5 *a*
—— Viceroy of Egypt at Vienna, 16 *j* 4 *d*
—— Visit of the Crown-Prince of Prussia to Vienna, 28 *s* 10 *a*
—— War Expenditure, 12 *a* 8 *f*
—— Warasdin Regiments, Dissolution of, 23 *a* 10 *a*
—— Working-Class Disturbances at Brunn, 15 *j* 9 *c*
Austro-Hungarian Delegations, 12 *j* 12 *a*—31 *a* 7 *f*—31 *a* 10 *a*—1 *s* 10 *a*—3 *s* 7 *c*

B.

Baddeley (J. & E.), Highway Rights of the Public, 28 *s* 7 *c*
Baden, Opening of the Diet, 25 *s* 10 *a*
Bagshaw (R. J.) on Harwich and Dovercourt, 20 *s* 10 *f*
Baker (——) on the Workshops' Act, 2 *a* 8 *f*
Bakers and the Smoke Nuisance Act, 5 *a* 12 *b*
Ballarat Shots, 28 *j* 7 *b*
Balloon, Explosion of one at the Great National Fête at Buenos Ayres, 8 *j* 9 *d*
Bank Act of 1844 and the Manchester Chamber of Commerce, 9 *a* 7 *c*—7 *a* 9 *f*
—— Dividends, Right of the Books, 5 *a* 5 *c*
—— Reform, 20 *s* 6 *a*

BANKING:—
—— Agra, 15 *s* 5 *b*
—— Alliance Bank, 10 *j* 10 *a*—12 *j* 7 *d*
—— Anglo-Italian, 16 *a* 5 *a*
—— Australian and New Zealand, 12 *j* 7 *a*
[illegible]
—— Bank of [illegible]
—— Bank of [illegible]
—— Bank of [illegible]
—— Bank of [illegible]
—9 *j* 10 *b*—[illegible]
10 *b*—[illegible]
27 *s* 5 *c*—[illegible]
—21 *s* 5 *b*
—— Average [illegible]
10 *b*—27 *a* 4 *f*—[illegible]
—— Dividend [illegible]
—— Half-Yearly [illegible]
—— Notes [illegible]
16 *j* 10 *b*—[illegible]
8 *a*—10 *s* [illegible]
3 *s* 5 *b*—10 *j* [illegible]
—— Bank of [illegible]
5 *j* 10 *b*—[illegible]
10 *b*—23 *j* 12 *a*—[illegible]
—6 *s* 10 *d*—[illegible]
10 *a*—21 *a* 7 *a*—[illegible]
3 *s* 10 *a*—[illegible]
—24 *s* 10 *a*—[illegible]
—— Bank of Holland [illegible]
—— Bank of Bombay [illegible]
—— Bank of [illegible]
—— Bankers' [illegible]
—16 *j* 10 *b*—23 *j* [illegible]
5 *a*—20 *a* 5 *b*—[illegible]
17 *s* 5 *a*—24 *s* [illegible]
—— Securities, [illegible]
6 *a*—26 *j* 6 *a*
—— Birmingham [illegible]
—— Joint-Stock [illegible]
—— and Midland [illegible]
—— Town and District [illegible]
10 *f*
—— Bombay [illegible]
—— Bank [illegible]
—— Bradford Old [illegible]
—— Central [illegible]
—— City [illegible]
—— Commercial [illegible]
the East, 2 *a* [illegible]
—— Comptoir [illegible]
and French [illegible]
—23 *j* 10 *a*—[illegible]
5 *b*—27 *a* [illegible]
5 *b*
—— Consolidated [illegible]
—— English, [illegible]
—— Gore Bank [illegible]
Bank of Commerce [illegible]
—— Huddersfield [illegible]
—— Imperial, [illegible]
—— of [illegible]
—— Irish Note [illegible]
3 *s* 9 *b*
—— Land [illegible]
—— London [illegible]
—— [illegible]

Bankruptcies (continued)

—— Aitkin, W. J., 28 *a* 6*c*
—— Akerman, Edward, 25 *a* 4*d*
—— Alderton, John, 24 *j* 8*d*
—— Aldred, Henry, 11 *a* 6*d*
—— Aldrich, James, 10 *j* 5*a*
—— Aldridge, G., 10 *j* 5*a*
—— Joseph, 18 *a* 4*c*
—— Alexander, R., 14 *j* 6*a*
—— Henry, 17 *j* 5*a*
—— Allburn, Robert, 18 *a* 4*c*
—— Allen, G. L., 4 *a* 4*c*
—— John, 24 *j* 8*d*
—— Mary, 21 *j* 10*c*
—— William, 1 *a* 6*c*
—— Allison, A., 11 *a* 4*c*
—— Ames, D., 18 *a* 6*c*
—— Anderson, W., 11 *a* 4*f*
—— Andrews, Robert, 21 *a* 6*c*
—— Frederick, 14 *j* 6*b*
—— T., 28 *a* 8*a*
—— Anidjah, Abraham, 21 *j* 5*a*
—— Ankers, Geo. Henry, 4 *a* 4*c*
—— Anthony, F. G., 4 *a* 12*b*
—— Appleby, W., 31 *j* 5*a*
—— William, 18 *a* 6*c*
—— Appleford, William, 29 *a* 4*f*
—— Appleton, James, 4 *a* 4*c*
—— Archibald, D., 1 *a* 6*c*
—— Armstrong, John, 6 *a* 6*a*
—— W., 4 *a* 8*a*
—— Armell, J. J., 21 *a* 8*a*
—— Arrowsmith, James, 24 *j* 8*d*
—— Artis, W., 7 *a* 6*a*
—— Ashby, Adam, 7 *j* 5*b*
—— Ashcroft, R. D., 4 *a* 12*b*
—— Ashdown, John, 18 *a* 4*c*
—— Ashe, W. H., 21 *a* 6*c*
—— Asher, Alfred, 3 *j* 10*c*
—— Ashford, Joseph, 11 *a* 6*d*
—— Ashforth, Thomas N., 21 *a* 6*c*
—— Ashton, Ann, 28 *a* 8*a*
—— Atkins, George, 7 *a* 6*a*
—— Attersoll, William, 24 *j* 8*d*
—— Austen, George, 17 *j* 5*a*
—— Austin, J., 8 *a* 4*a*
—— Avery, Joseph, 9 *a* 6*a*
—— William, 25 *a* 4*d*
—— Ayling, Richard, 15 *a* 4*d*
—— Ayres, Francis, 25 *a* 4*d*
—— Badenoch, A., sen., 14 *j* 6*b*
—— Badge, Giovanni N., 11 *a* 6*d*
—— Badman, John, 4 *a* 4*c*
—— Bagaley, Owen, 25 *a* 4*f*
—— Bagshawe, Edmund Lloyd, 21 *j* 10*c*
—— Bailes, James, 15 *a* 4*d*
—— Bailey, Alfred Roberts, 17 *j* 5*a*
—— Bailey, J. W. B., 18 *a* 6*c*
—— Bainbridge, John, 17 *j* 5*a*
—— W. H., 1 *a* 6*d*
—— Baird, W., 8 *a* 4*a*
—— Baker, Edwin, 21 *a* 6*c*
—— R., 3 *j* 10*c*
—— S., 4 *a* 12*b*
—— Baldrey, George William, 11 *a* 6*d*
—— Ball, Joseph, 11 *a* 4*a*

—— Daniel, 14 a 6 b
—— Balman, R. W., 25 a 4 f
—— Bamford, George, 25 s 4 d
—— T., 10 j 5 a
—— Thomas, 14 a 8 a
—— Banbury, John, 24 j 8 d
—— Mary Ann, 14 a 8 a
—— Banks, Samuel T., 11 s 4 c
—— Thomas, 14 a 8 a
—— William, 21 j 10 c—25 s 4 a
—— Bannister, Thomas, 24 j 8 d
—— Banting, Henry, 7 j 5 b
—— Barker, W. H., 24 j 8 d
—— John, 22 s 4 f
—— P., 7 j 5 b
—— William, 11 s 4 c
—— Barton, J., 14 a 8 a
—— Barnard, S., 14 a 8 a
—— William, 25 s 4 d
—— Barnes, Thomas, 3 j 10 c
—— J. W., 4 a 12 b
—— Barnet, Benjamin, 28 a 6 d
—— Barnett, Alfred, 31 j 5 a
—— Edward Michael, 8 s 4 a
—— Barnsley, Rouland Glegg, 29 s 4 f
—— Barr, William, 11 s 4 c
—— Barrett, Charles Titlow, 31 j 5 a
—— Edward, 15 s 4 d
—— Thomas A., 29 s 4 f
—— John, 3 j 10 c
—— Samuel, 28 j 8 a
—— Barrows, Jessie, 3 j 10 c
—— Batchelor, George Francis, 18 a 6 c
—— Bate, Charles, 24 j 8 d
—— Henry, 7 j 5 b
—— J., 4 s 4 c
—— Bateman, Henry D., 6 s 4 a
—— Bates, W. H., 17 j 5 a
—— Batt, Alfred, 14 a 8 a
—— Batty, John, 22 s 4 f
—— Bauchop, J., 11 a 6 d
—— Baxendale, Thomas Mellor, 14 a 8 a
—— Baxter, Daniel, 24 j 8 d
—— William Robert, 24 j 8 d
—— Bayfield, John Taylor, 28 j 8 a
—— Bayley, James, 8 s 4 a
—— W. R., 29 s 4 f
—— Beadman, Alfred, 21 a 6 c
—— Beake, James, 24 j 8 d
—— Beard, H., 28 a 8 a
—— Jacob, 14 j 6 a
—— Beardsell, Charles, 4 a 12 b
—— Beck, S. J., 3 j 10 c
—— Beckwith, Charles Henry, 11 a 6 d
—— Bedborough, Alfred, 17 j 5 a
—— Bedford, C, 18 a 6 a
—— J. H., 18 s 4 c
—— William, 7 j 5 b
—— Beesley, 18 s 4 d
—— Beesley, J. A., 3 j 10 c

—— Bowen, J., 1*l* 5*s*

—— Bowhill, William, 5*s* 6*d*

—— Bowmont, Robert, 3*l* 10*s*

—— Bown, Fred., 10*l* 5*s*

—— Bowling, A. R., 1*l* 6*d*

—— Bowman, Francis, 10*s* 6*d*

—— Bowne, Thomas Richard, 21*l* 10*s*

—— Bowsher, R., 14*s* 6*d*

—— William, 4*s* 6*d*

—— Bowsn, Samuel, 2*l* 10*s*

—— Bowtle, Wm. Ernest, 3*l* 10*s*

—— Bowring, William, 20*s* 4*d*

—— Bowyer, George, 11*s* 6*d*

—— Boxall, Walter, 10*s* 6*d*

—— Boyd, John Wilds, 20*s* 4*d*

—— R., 21*s* 6*d*

—— W., 21*s* 6*d*

—— Boyle, James Alex., 18*s* 4*d*

—— Bracebridge, Robert, 15*s* 4*d*

—— Bradbury, R., 21*l* 5*s*

—— John, 21*s* 6*d*

—— R., 20*l* 6*d*

—— Thomas, 18*s* 4*d*

—— Bradford, Charles, 4*s* 4*d*

—— Bradshaw, G. R., 28*s* 8*d*

—— George Richard, 25*s* 4*l*

—— Bradson, Samuel, 24*l* 8*d*

—— Braid, Timothy William, 1*s* 6*d*

—— Bramall, Shadrach, 3*l* 10*s*

—— Bramlah, George, 25*s* 4*l*

—— Bramley, J., 18*s* 6*d*

—— Brandreth & Holland, 14*l* 6*s*

—— Brannan, Patrick, 14*l* 6*s*

—— Brantbury, George, 24*l* 8*d*

—— Brassington, Thomas, 25*s* 4*d*

—— Brathby, Rev. Joseph, 21*l* 5*s*

—— Brattell, John, 15*s* 4*d*

—— Brauzer, J., 22*s* 4*l*

—— Brazil, Richard, 4*s* 12*b*

—— Brazier, G. R., 20*s* 4*l*

—— Brbiak, R., 4*s* 12*b*

—— Bridger, G., 7*s* 6*d*

—— Thomas, 21*s* 6*d*

—— Bridle, Henry, 1*s* 6*d*

—— Bridge, Simon, 8*s* 4*d*

—— Bridle, George, 3*l* 10*s*

—— Bridlen, Henry, 20*s* 8*d*

—— Bridlen, John, 15*s* 6*d*

—— Bridlen, Edward, 28*l* 8*s*

—— Bridlehouse, Joseph, 18*s* 4*d*

—— Bridlen, George Grehves, 31*l* 5*s*

—— Grim, 4*s* 4*d*

—— John R., 20*s* 8*d*

—— Brimmond, R., 10*l* 5*s*

—— Brimsh, Wm., 11*s* 4*d*

—— William, 8*s* 4*d*

—— 18*l* 4*s*

—— jun., 21*l* 10*s*

—— Brown, Henry, 21*l* 5*s*

—— James, 22*s* 4*l*

—— James Philip, 14*s* 6*d*

—— James Webster, 4*s* 4*d*

—— John, 14*l* 6*s*—14*s* 8*d*

—— John Hiney, 18*s* 6*d*

—— Robert, 14*s* 6*d*

—— Thomas, 24*l* 6*s*—18*s* 6*d*

—— Tom. Naylor, 3*l* 10*s*

—— William, 25*s* 4*d*

—— Browne, W., 28*s* 8*d*

—— Brownlow, J., jun., 22*s* 4*l*

—— Thomas, 22*s* 4*l*

—— William, 22*s* 4*l*

—— Bruce, Robert Cairnes, 14*l* 6*s*

—— Thomas, 10*l* 5*s*

—— Brumfett, Thomas, 10*l* 5*s*

—— Brumwell, W., 7*l* 5*b*

—— Brunyate, Peter, 8*s* 4*d*

—— Buchanan, F., 4*s* 4*d*

—— Buckingham, George, 24*l* 8*d*

—— Buckley, Edmund, 18*s* 4*d*

—— Buckton, James, 8*s* 4*d*

—— Budget, R. A. S., 1*s* 6*d*

—— Bullimore, Robert, 7*s* 6*d*

—— Burchell, J., 24*l* 8*d*

—— Burdis, Edw., 17*l* 5*s*

—— Burditt, J., 25*s* 4*l*

—— Burfoot, Henry, 17*l* 5*s*

—— Burgess, Robt. Henry, 4*s* 4*d*

—— Burke, Alfred, 7*s* 6*d*

—— Wm. Edmond, 3*l* 10*s*

—— Burkwood, William, 17*l* 5*s*

—— Burley, Robert, 3*l* 10*s*

—— Burlinson, Harrison, 16*l* 4*s*

—— Burman, John, 25*s* 8*d*

—— Burroughes, James, 1*l* 6*s*

—— Burrowes, A. S., 14*l* 6*s*

—— Burrows, T., 4*s* 12*b*

—— Thomas, 22*s* 4*l*

—— Burscough, John, 14*s* 8*d*

—— Burson, John Henry, 21*l* 10*s*

—— Busby, Simon, 14*s* 8*d*

—— Butler, C., 24*l* 8*d*

—— Butson, J. J., 14*l* 6*s*

—— Butterfield, John, 4*s* 4*d*

—— Butterush, S., 18*s* 6*d*

—— Buttenshaw, S. E., 14*l* 6*s*

—— Button, Albert Gory, 18*s* 6*d*

—— Cade, Joseph Wright, 11*s* 6*d*

—— Cakebread, Charles, 11*s* 4*d*

—— Caldwell, W. J., 11*s* 4*d*

—— Calladine, T., 10*l* 5*s*

—— Callan, F., 18*s* 4*d*

—— Cameron, Donald, 1*s* 6*d*

—— Edward W., 4*s* 12*b*

—— J., 18*s* 6*l*

—— R., 14*s* 8*d*

—— Campbell, Robert, 21*s* 6*d*

—— Cann, J. J., 25*s* 4*d*

—— Robert, 29*s* 4*l*

—— Cannon, Arthur, 22*s* 4*l*

—— Cantrell, G. H., 28*l* 8*s*

—— Carey, Fred. William, 24*l* 8*s*

—— Carley, Joseph, 11*s* 6*d*

—— Carthedge, George, 10*j* 5*a*
—— Cartwright, J., 28*a* 8*a*
—— Castle, William, 7*j* 5*b*
—— Castree, W., 14*a* 8*a*
—— Catlin, Fred. Fisher, 1*s* 6*d*
—— Catling, J., 24*j* 8*d*
—— Cavenhe, Laurent Jean Victor, 4*a* 12*b*
—— Chadburn, Thomas, 7*a* 6*a*
—— Chadwick, F., 11*a* 6*d*
—— Joseph, 28*a* 8*a*
—— Chaffe, William, 7*j* 5*b*
—— Wm. Thomas, 25*a* 4*f*
—— Chalk, James, 15*a* 4*d*
—— Chamberlain, J. T., 18*a* 6*a*
—— Chambers, Thos. Hodgson, 24*j* 8*d*
—— Henry Holland, 14*a* 8*a*
—— Chapman, George, 31*j* 5*a*
—— Charlesworth, Ann, 8*j* 10*a*
—— Charlton, Charles Henry, 8*s* 4*a*
—— Charman, James, 21*a* 8*a*
—— Chatfield, Edwin, 2*j* 10*a*
—— Chatterton, Seth, 1*a* 6*a*
—— Chawner, Darwin Frank, 28*j* 8*a*
—— Cheale, N., 28*a* 8*a*
—— Joseph, 14*a* 8*a*
—— Cheetham, James and Septimus, 18*s* 4*a*
—— Cherry, John Rose, jun., 11*a* 6*d*
—— Chester, Alfred, 25*s* 4*d*
—— Chetham, James Joseph, 14*j* 6*b*
—— Child, William, 4*s* 4*a*
—— Chipper, C., 11*a* 6*d*
—— Chisholm, J., 8*s* 4*a*
—— Chismall, Henry Thomas, 31*j* 5*a*
—— Chiverton, George, 17*j* 5*a*
—— Chopping, Henry, 21*a* 6*a*
—— Chudleigh, Nicholas Major, 11*a* 6*d*
—— Clark, Charles, 4*s* 4*a*
—— George, 28*a* 8*a*
—— John, 14*j* 6*a*
—— Thomas, 14*j* 6*a*
—— Clarke, Deborah, 21*j* 10*a*
—— Clay, George Henry, 21*j* 10*a*
—— James, 18*s* 4*a*
—— Clayton, George, 15*a* 4*d*
—— J., 14*a* 8*a*
—— William, 7*j* 5*b*
—— Clavey, Martha, 15*a* 4*d*
—— Cleaves, E. J., 11*a* 6*d*
—— Cleghorn, R., 25*a* 4*f*
—— Cliff, William Rank, 31*j* 5*a*
—— Cliffe, John, 18*s* 4*a*
—— Clifford, William, 21*a* 6*a*
—— Clifton, Edwin, 21*a* 6*a*
—— Clocas, Wm. Henry, 31*j* 5*a*
—— Cloney, Thomas, 28*j* 8*a*
—— Clouting, Benj., 3*j* 10*a*
—— Coates, Henry, 11*a* 6*d*
—— J. A., 3*j* 10*a*
—— Cock, John, 28*a* 8*f*
—— Cockerill, H., [illegible]

—— Davis, John Thomas, 21 s 6 d
—— —— Thomas, sen., 15 s 4 d
—— Davison, John, 4 s 12 b
—— Davys & Lee, 25 j 3 d
—— Daw, M. A. & J., 21 j 10 s
—— Dawes, James, 21 s 6 d
—— Dawnn, J. H., 1 s 6 d
—— Dawson, E. H., 18 s 6 f
—— —— Edmund, 15 s 4 d
—— —— J., 7 j 5 b
—— —— J. W., 24 j 8 d
—— —— William & Robert, 21 s 6 d
—— Day, William, 3 j 10 s
—— —— Nathaniel Henry, 18 s 4 s
—— Dean, J., 15 s 4 d
—— —— Joseph, 29 s 4 f
—— Deardon, Peter, 23 j 8 s
—— Dean, J., 17 j 5 b
—— De Barrousset, Justille Bernardine, 23 s 4 f
—— Debenham, C. F., 7 s 6 d
—— Deiries, Nathan, 7 j 5 b
—— Delapierre, Thomas, 14 s 8 s
—— Dennett, C., 25 s 4 d
—— Dent, Digby Henry, 29 s 4 f
—— —— John, 21 s 6 d—29 s 4 f
—— Derrick, Robert, 14 j 6 b
—— Dewhurst, William, 7 j 5 b
—— Dhonan, John, 8 s 4 s
—— Dibble, John, 28 s 8 s
—— Dick, G., 18 s 4 f
—— Dickson, Joseph, 25 s 4 d
—— Diepenheim, Joseph Van, 11 s 6 d
—— Digby, Henry, 11 s 6 d
—— Dight, M. L., 1 s 6 s
—— Dillmore, John, 11 s 6 d
—— Dillon, Charles James, 24 j 8 d
—— —— Arthur, 21 s 6 s
—— Dinelow, ——, 11 s 6 d
—— Dines, John Henry, 10 j 5 s
—— Dinmore, John, 29 s 4 f
—— Dinsdale, John, 29 s 4 f
—— Dixon, ——, 8 s 4 s
—— —— Daniel, 25 s 4 d
—— Dobie, T. M. & W., 14 s 8 s
—— Dodge, Charles, 26 j 8 s
—— Dodgson, Thomas, 25 s 4 f
—— Doel, Joseph, 10 j 5 s
—— Dolling, Joseph, 1 s 6 s
—— Donald, M., 14 s 8 d
—— Donaldson & Morison, 28 j 8 s
—— Donovan, John Daniel, 15 s 4 d
—— Donnan, John, 21 s 6 d
—— Donnelly, T. J., 28 s 8 s
—— Douglas, S., 21 j 10 f
—— Doughton, Charles, 18 s 6 s
—— Doughty, Richard, 15 s 4 d
—— Dowding, A. A., 28 s 8 s
—— Dowlen, Mark, 14 s 8 s
—— Dowham, William, 24 j 8 d
—— Downie, James, 7 j 5 b
—— Drayson, Matthew, 7 j 5 b
—— Driver, William, 4 s 4 s
—— Druce, Geo. Fred., 3 j 10 s
—— Drury, J., 1 s 6 s
—— Dugudd, J., jun., 23 j 8 s

——— W., 18 s 4 f
——— Wallis, 21 j 5 c
——— Dunsford, William, 3 j 10 c
——— Durose, S., 7 a 8 c
——— Dutfield, Robert, 29 s 4 f
——— Duthie, William, 24 j 8 d
——— Dyer, J., 18 s 4 f
——— Dyke, Charles, 7 j 5 c
——— Eaglesfield, Frederick, 25 a 4 f
——— Earthope, J., 28 a 8 c
——— Eccles, Samuel, 31 j 5 a
——— Eden, James, 10 j 5 a
——— Edmeades, John, 17 j 5 a
——— Edmondson, James Sewell, 25 a 4 f
——— Edwards, Hugh, 29 s 4 f
——— H. F., 18 s 4 c
——— James George, 24 j 8 d
——— John, 15 s 4 d—23 s 4 f
——— W., 11 a 6 d
——— Eede, William, 25 a 4 f
——— Egalton, Benj. W., 3 j 10 c
——— Egan, John, 24 j 8 d
——— Ella, Edmund, 22 s 4 f
——— Eldridge, Benjamin, 25 s 4 d
——— Henry, 18 s 4 c
——— John, 29 s 4 f
——— Ellis, R., 11 a 6 d
——— David, 21 a 6 d
——— Sarah, 1 s 6 d
——— Ellicott, W. R., 10 j 5 a
——— Ellison, Wm. Bew, 15 s 4 d
——— Else, Frederick Edward, 28 j 8 a
——— Elsey, J. N., 1 s 6 d
——— Elston, E., 3 j 10 c
——— Elt, Henry, 25 s 4 d
——— Embrey, R., 3 j 10 c
——— Emery, Stephen, 21 j 10 c—28 a 8 a
——— Thomas James, 28 a 8 c
——— Emes, James Hayward, 21 a 6 c
——— Emmerson, Thomas, 28 a 8 a
——— Engleheart, Francis James, 25 s 4 c
——— Entwistle, Israel, 18 s 4 c
——— Erswell, C., 25 a 4 f
——— Esbelby, John, 18 a 6 f
——— Etheridge, John, 1 s 6 c
——— Evans, Adonish, 21 j 10 c
——— Alfred, 10 j 5 a
——— B. H., 4 s 4 c
——— Charles, 29 s 4 f
——— David, 4 a 12 b—11 a 6 d
——— Evan, 24 j 8 d
——— George, 25 s 4 c
——— J., 3 j 10 c—17 j 5 c—21 j 10 c
——— John, 7 j 5 b—21 a 6 d—18 s 4 c
——— Josiah D., 1 s 6 c
——— William, 28 a 8 a
——— Percival, & Carbery, 11 s 4 c
——— Eveleigh, Thomas, 10 j 5 a
——— Everard, Clara Mira, 24 j 8 d
——— Evitt, W., 4 a 12 b

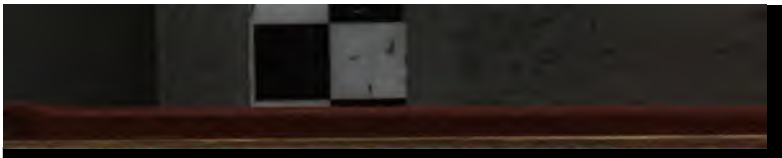

Bankruptcies (continued).

—— Goodall, John, 24 [illegible]
—— Goode, William, 18 s 6 c
—— Goodman, Edward, 17 j 5 s
—— Goodwin, Charles, 31 j 5 s
——— George, 29 s 4 f
—— Gorbutt, Ann, 3 j 10 s
—— Gorton, G. & G. E., 29 s 4 f
—— Gould, John, 7 s 6 c
—— Goulding, Michael, 4 s 4 c
—— Gower, Harry, 7 s 6 c
—— Grace, George, 1 s 6 c
—— Graham, H. R. B., 7 s 6 c
—— Grant, G. 17 j 5 s
——— Francis William Ogilvy, 21 j 10 s
——— F. W., 31 j 5 s
——— J. M., 10 j 5 s
——— Peter, 1 s 6 c
——— W., 18 s 4 f
—— Graven, James, 14 j 5 s
—— Graver, John, 18 s 6 f
—— Graves, John, 4 s 4 c
——— Joseph, 21 s 6 d
—— Gray, Thomas, 7 s 6 c
——— William, 18 s 6 f
—— Grayson, John Robert, 25 s 4 f
—— Greatorex, Edwin, 3 j 10 s
—— Green, J. P. W., 31 j 5 s
——— G., 14 s 8 c
——— John, 25 s 4 f
——— Percival, 31 j 5 s
——— Thos. Thornton, 18 s 6 c
—— Greenhouse, William, 11 s 4 c
—— Greenwood, J., 25 s 4 c
——— Joseph, 15 s 4 d
—— Gribble, Fred. John, 7 j 5 s
—— Griffiths, Griffith, 4 s 4 c
——— George, 4 s 12 s
——— J. F., 31 j 5 s
——— W., 21 j 10 s
——— William, 21 j 10 s
—— Grimmond, A., 22 s 4 f
—— Groser, Mark, 11 s 6 d
—— Grossman, Simon, 15 s 4 d
—— Grummitt, George, 3 j 10 s
—— Grundy, W., 24 j 8 d
—— Guibout, Clarice Puline, 21 s 6 c
—— Guillaume, Jules, 25 s 4 f
—— Gwithin, James, 3 j 10 s
—— Gunton, George, 1 s 6 d
—— Guttridge, R., 4 s 12 s
—— Guy, William, 18 s 4 s
—— Guymer, William, jun., 7 s 6 c
—— Habell, Mark Antony, 21 j 10 s
—— Habnel, Emanuel, 11 s 6 d
—— Hachett, Alfred, 21 s 6 d
—— Haddock, John, 25 s 4 f
——— Thomas, 10 j 5 s
—— Hadland, John Thomson, 10 j 5 s
—— Hadley, J., 17 j 5 s
—— Haggis, Henry, 8 s 4 s
—— Hagon & Son, 11 s 4 c
—— Haighton, J., 7 j 5 s
—— Hailes, Solomon, 7 s 6 c
—— Hime, J. M., 31 j 5 s
—— Hainsworth, Benjamin, 25 s 4 f

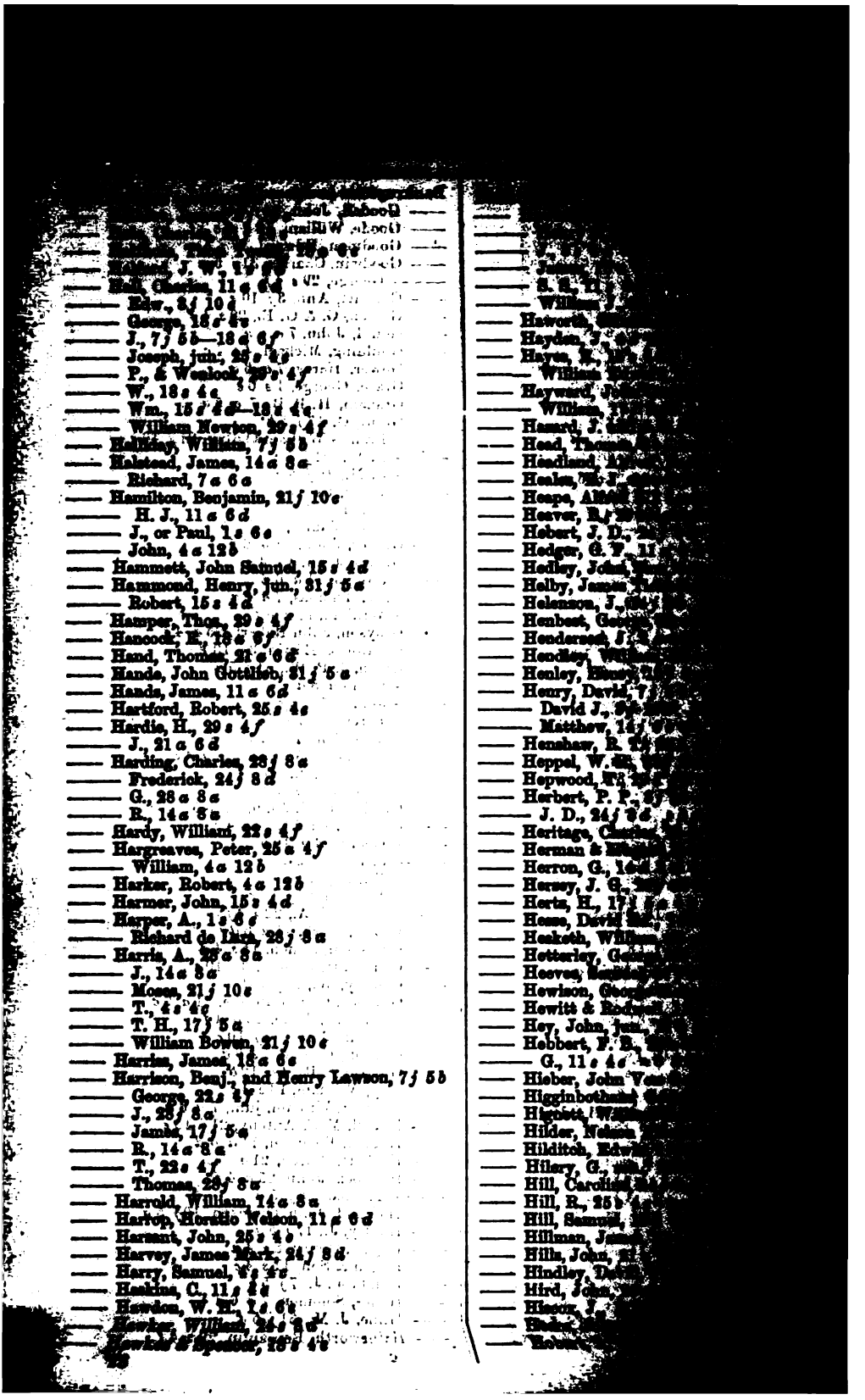

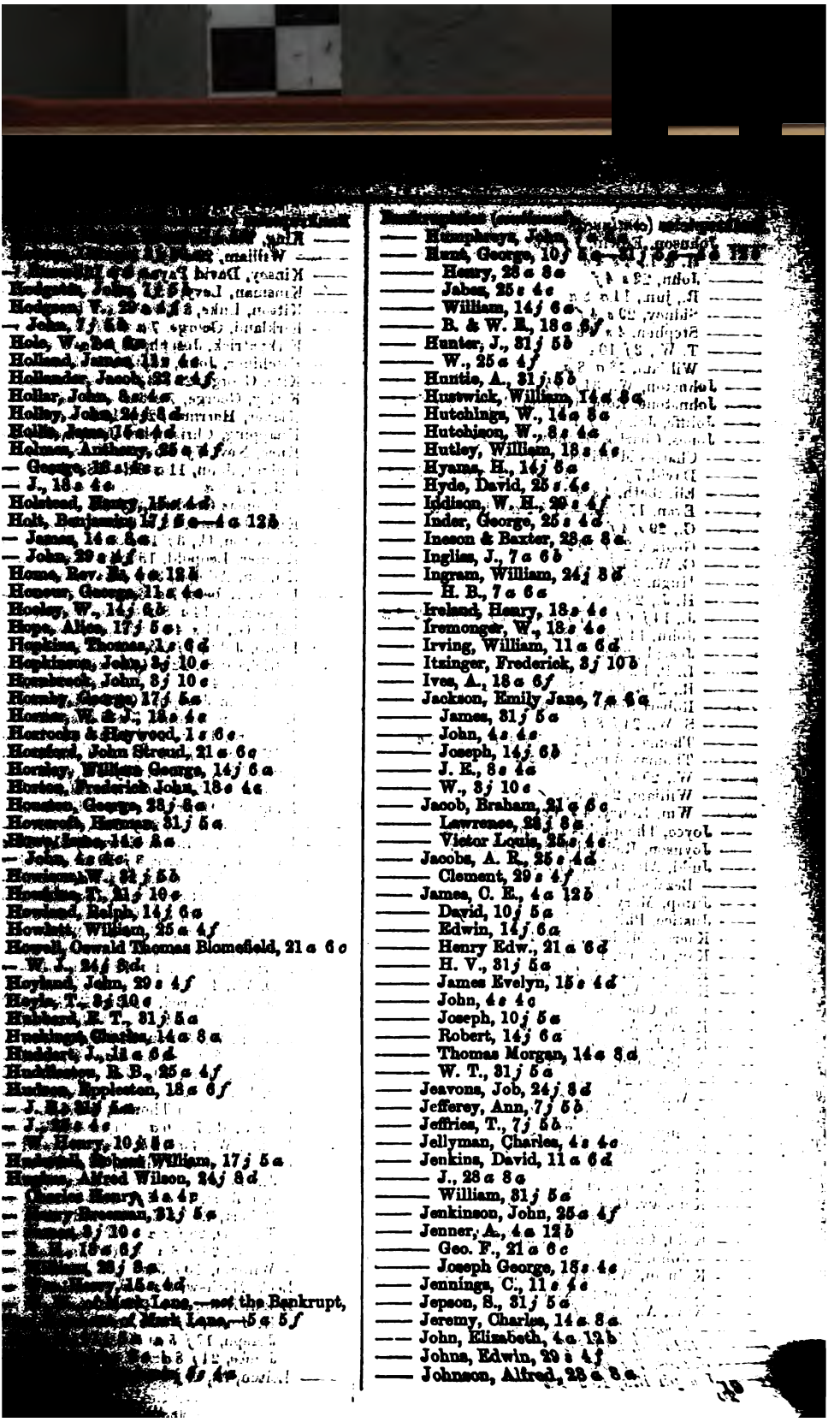

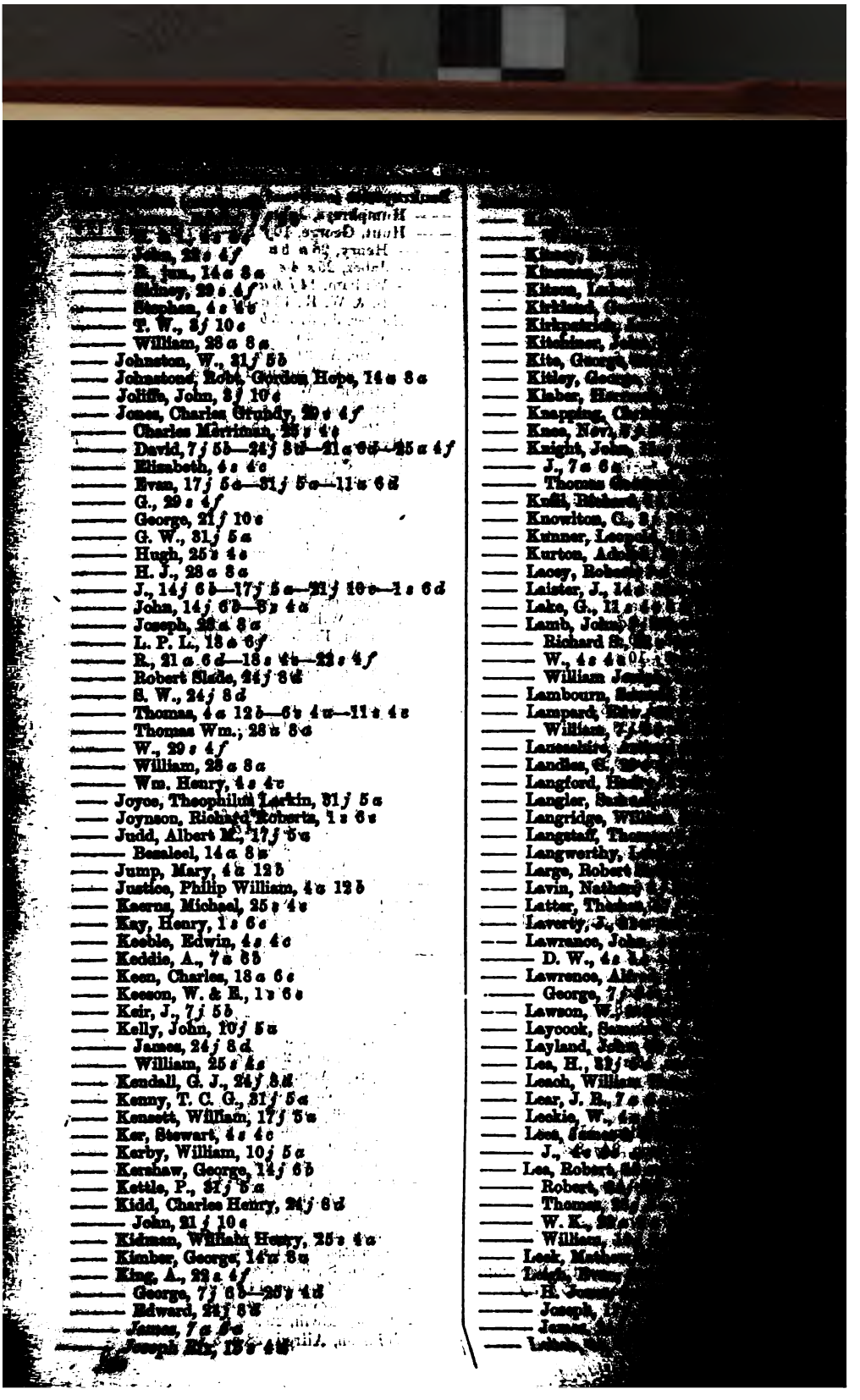

—— John, 21 s 4 f
—— R., jun., 14 s 8 s
—— Sidney, 29 s 4 f
—— Stephen, 4 s 4 s
—— T. W., 3 f 10 s
—— William, 28 s 8 s
—— Johnston, W., 21 f 5 b
—— Johnstone, Robt. Gordon Hope, 14 s 8 s
—— Jolliffe, John, 3 f 10 s
—— Jones, Charles Grubdy, 29 s 4 f
—— Charles Merriman, 29 s 4 s
—— David, 7 f 5 b—24 f 5 s—21 s 6 d—25 s 4 f
—— Elizabeth, 4 s 4 s
—— Evan, 17 f 5 s—31 f 5 s—11 s 6 d
—— G., 29 s 4 f
—— George, 21 f 10 s
—— G. W., 31 f 5 s
—— Hugh, 25 s 4 s
—— H. J., 28 s 8 s
—— J., 14 f 6 b—17 f 5 s—21 f 10 s—1 s 6 d
—— John, 14 f 6 b—3 s 4 s
—— Joseph, 28 s 8 s
—— L. P. L., 18 s 6 f
—— R., 21 s 6 d—18 s 4 s—22 s 4 f
—— Robert Slade, 24 f 8 d
—— S. W., 24 f 8 d
—— Thomas, 4 s 12 b—6 b 4 s—11 s 4 s
—— Thomas Wm., 28 s 8 s
—— W., 29 s 4 f
—— William, 28 s 8 s
—— Wm. Henry, 4 s 4 s
—— Joyce, Theophilus Larkin, 31 f 5 s
—— Joynson, Richard Roberts, 1 s 6 s
—— Judd, Albert M., 17 f 5 s
—— Bezaleel, 14 s 8 s
—— Jump, Mary, 4 s 12 b
—— Justice, Philip William, 4 s 12 b
—— Kearns, Michael, 25 s 4 s
—— Kay, Henry, 1 s 6 s
—— Keeble, Edwin, 4 s 4 s
—— Keddie, A., 7 s 8 b
—— Keen, Charles, 18 s 6 s
—— Keeson, W. & E., 1 s 6 s
—— Keir, J., 7 f 5 b
—— Kelly, John, 10 f 5 s
—— James, 24 f 8 d
—— William, 25 s 4 s
—— Kendall, G. J., 24 f 8 d
—— Kenny, T. C. G., 31 f 5 s
—— Kenrett, William, 17 f 5 s
—— Ker, Stewart, 4 s 4 s
—— Kerby, William, 10 f 5 s
—— Kershaw, George, 14 f 6 b
—— Kettle, P., 31 f 5 s
—— Kidd, Charles Henry, 24 f 8 d
—— John, 21 f 10 s
—— Kidman, William Henry, 25 s 4 s
—— Kimber, George, 14 s 8 s
—— King, A., 28 s 4 f
—— George, 7 f 6 b—25 f 4 d
—— Edward, 24 f 8 d
—— James, 7 s 8 s
—— Joseph Elt, 15 s 4 s

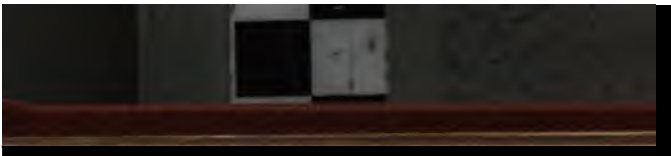

Bankruptcies (continued).

—— Makebain, T. B., 14 s 3 d
—— Malins, D., jun., 17 j 5 s
—— Maliphant, Charles Godfrey, 24 j 3 d
—— Malking, G., 4 s 4 s
—— Mandelick, James, 28 j 3 s
—— Mangles, George, 7 s 6 s
—— Mansford, Tate, 25 s 4 s
—— Mantle, Thomas, 24 j 3 d
—— Marchant, James, 2 j 10 f
—— Marchent, E., 21 s 3 d
—— Margerison, E., 25 s 4 f
—— Markham, Robert, 22 s 4 f
—— Marks, J., 18 s 4 s
——— G., 21 j 10 s
—— Marples, W., 28 j 3 s
—— Marment, George, 21 j 10 s
—— Marriott, W. B., 14 s 3 s
—— Marshall, Christian T., 21 s 6 d
——— James, 21 s 6 d
——— John, 22 s 4 f
——— William, 11 s 4 s
—— Marston, J., 31 j 5 b
——— & Garthwaite, 12 s 4 s
—— Martin, J., 14 s 3 s—28 s 3 s
——— George, 14 s 3 s
——— William Wakeham, 17 j 5 s
——— Alfred, 18 s 4 s
——— Edw., 21 j 10 s
——— G., 18 s 4 s
—— Martindale, J., 25 s 4 s
——— J. S., 31 j 5 b
—— Marx, Leopold, 14 j 6 b
—— Maskell, H., 29 s 4 f
——— James Henry, 18 s 6 s
—— Mason, Joseph, 24 j 3 d
——— J. G., 1 s 6 d
—— Masters, Thomas, 28 s 3 s
—— Matthewman, G., 10 j 5 s
—— Maund, Philip, 31 j 5 s
—— Mawby, Alfred, 28 j 3 s
—— Mawnder, W. D., 29 s 4 f
—— Mawson, Robert, 7 j 5 b
—— May, John, 24 j 3 d
——— W., 29 s 4 f
——— Thomas, 22 s 4 f
——— May, Daniel, 28 j 3 s
—— Mayho, John, 14 j 6 s
—— M'Caig, J., 14 j 6 b
—— M'Cann, James, 31 j 5 b
—— M'Carthy, Patrick, 28 j 3 s
—— M'Conachie, R., 17 j 5 b
—— M'Cullough, D. T., 15 s 4 d
—— M'Donald, J., 4 s 12 b
—— M'Dougall, Archibald, 18 s 4 s
—— M'George, Jonas, 14 s 3 s
—— M'Gregor, W., 4 s 12 b
—— M'Guire, William, 3 j 10 f
—— M'Kay, J., 8 s 4 s
—— M'Kee, John, 7 s 6 s—11 s 6 d
—— M'Kellar, A., 3 j 10 f
—— M'Lennan, D., 18 s 6 f
—— M'Leod, D. H., 31 j 5 b
——— G., 15 s 1 b
——— W., 11 s 4 s
—— M'Millan, M., 17 j 5 b

—— M'Queen, Peter, 21*s* 6*d*
—— Meadowcroft, Robert, 22*s* 4*f*
—— Mearns, J., 24*j* 8*d*
—— Mee, Richard, 10*j* 5*a*
—— Meek, George, 10*j* 5*a*
—— Mellor, Joseph and Henry, 28*j* 8*a*
——— Thomas, 10*j* 5*a*
—— Mercer, Peter, 25*s* 4*s*
—— Mergin, W., 4*s* 4*c*
—— Merrick, Herbert, 24*j* 8*d*
——— John, 25*s* 4*s*
—— Merritt, Samuel, 29*s* 4*f*
—— Metcalfe, George, 10*j* 5*a*
——— Henry, 21*j* 10*s*
——— Thomas, 4*a* 12*b*
—— Methill Paraffin Oil Company, 3*j* 10*f*
—— Mew, A. C., 17*j* 5*a*
—— Meyrick, F., 31*j* 5*b*
—— Michell, Richard, 18*a* 6*f*
—— Mickleburgh, Alfred William, 31*j* 5*a*
—— Middlemass, G. & A., 29*s* 4*f*
—— Middleton, A., 25*s* 4*d*
——— Joseph, 10*j* 5*a*
—— Midwood, George, 24*j* 8*d*
—— Miles, Thos., 21*a* 6*d*
—— Milford, W., sen., 4*a* 12*b*
—— Mill, John, 29*s* 4*f*
—— Miller, A., 31*j* 5*a*—18*s* 4*f*
——— D., 21*j* 10*f*
——— H., 25*a* 4*f*
——— J., & Son, 8*s* 4*a*
——— Samuel, 14*a* 8*a*
——— James Vincent, 11*s* 4*c*
—— Milliner, George, 4*s* 4*c*
—— Millman, John, 17*j* 5*a*
—— Mills, J., jun., 3*j* 10*f*
——— Thomas, 25*a* 4*f*—28*a* 8*a*
—— Milboir, John, 14*j* 6*a*
—— Milton, Matthew Harman, 15*s* 4*d*
—— Minshall, W., 4*s* 4*c*
—— Mitchell, Andrew, 8*s* 4*a*
—— Mitchinson, George, 18*s* 4*c*
—— Moir, T., 4*s* 4*c*
—— Mole, Robert Chapman, 14*j* 6*a*
—— Mollard, William, 14*j* 6*b*
—— Monk, Fred. Wm., 10*j* 5*a*
—— Montague, Henry, 10*j* 5*a*
—— Moore, Charles Frederick, 14*a* 8*a*
——— Charles Woodward, 14*a* 8*a*
——— Edmund Thomas, 14*j* 6*a*
——— Edwin, 4*s* 4*c*
——— Henry Josiah, 10*j* 5*a*
——— Henry, 11*a* 6*d*
——— J. & T., 28*a* 8*s*
——— William, 17*j* 5*a*—28*j* 8*a*
——— Wm. Henry, 10*j* 5*a*
—— Morant, David, 21*a* 6*d*
—— Morgan, A., 24*j* 6*d*
——— J., 21*j* 10*s*
——— William, 21*j* 10*s*—28*a* 8*a*
—— Morice, George, 28*j* 8*a*
—— Morley, Samuel, 3*j* 10*s*

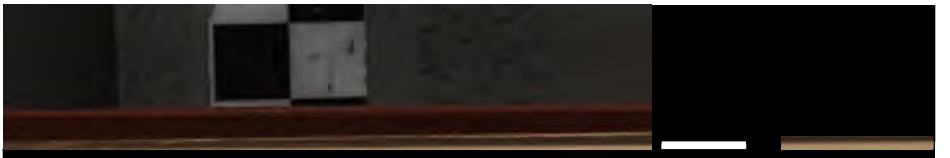

—— Pattison, J., 1 s 6 d
—— William, 10 j 5 s
—— Paul, J., 11 s 4 f
—— Pavitt, James, 24 j 8 d
—— Sarah, 21 s 6 c
—— Paxton, A., 7 s 6 c
—— Paylor, Thomas, 4 s 4 c
—— Payne, Lydia, Joseph, & James, 28 s 8 c
—— William, 1 s 6 d
—— Peake, Samuel, 28 s 6 c
—— Thomas William, 29 s 4 f
—— Peal, William Oliver, 18 s 6 c
—— Pearce, G. & W., 21 j 10 c
—— J., 31 j 5 b
—— Pearse, Alfred, 22 s 10 f
—— T., 17 j 5 s
—— Pearson, C., 7 s 6 c
—— Sarah Ann, 14 s 8 c
—— Wm., 8 s 4 c
—— Peck, C., 3 j 10 c
—— Peter, 21 j 10 c
—— Peedle, George, 1 s 6 d
—— Pendlebury & Gittens, 17 j 5 c
—— Penn, G. W., 14 j 6 b
—— William, 22 s 10 f
—— Pennell, Arthur, 17 j 5 c
—— Pentecost, P., 11 s 6 d
—— Pepper, John, 25 s 4 f
—— Peppiatt, Luke, 18 s 6 c
—— Percival, John, 14 j 6 b
—— Perkins, Josiah, 21 s 6 c
—— Perkes, George, 14 j 6 b
—— Charlotte, 10 j 5 c
—— Perryman, Thomas, 15 s 4 d
—— Peters, George, 17 j 5 c
—— Petley, George, 7 s 6 c
—— Petrocochino, Pa., 7 s 6 c
—— Phelps, John Guy, 7 f 5 b
—— Phillips, Joseph, 3 j 10 c
—— Ann K., 4 s 4 c
—— Henry, 24 j 8 d
—— J., 24 j 8 d
—— Samuel Elkins, 18 s 4 c
—— Thomas, 15 s 4 d
—— Pickard, Charles, 14 s 8 c
—— Pickering, John, 28 j 8 c
—— Pickford, William, 4 s 4 c
—— Pickhover, James, 25 s 4 f
—— Pickin, William, 17 j 5 c
—— Pickles, Ann, 14 s 8 c
—— Pictet, Francis, 8 s 4 c
—— Pierce, William H., 7 s 6 c
—— Pilbroad, Edward, 17 j 5 c
—— Pilling, J., 7 s 6 c
—— Pimlott, Peter, 14 s 8 c
—— Pinder, David, 7 s 6 c
—— Pitfield, W. A., 14 s 8 c
—— Pitman, S. C. B., 10 j 5 c
—— Playfoot, George, 11 s 4 c
—— Pleiss, Matthew, 18 s 4 c
—— Plumley, W., 21 j 10 c
—— Pointon, Thomas, 21 s 6 d
—— Poletti, Stephen, 4 s 4 c
—— Poole, Charles, 8 s 4 c
—— John, 11 s 4 c

—— Powell, T., 31*j* 5*b*
—— & Carr, 25*s* 4*c*
—— Pratt, George, 17*j* 5*a*
—— George Nichols, 7*a* 6*a*
—— Prattens, W. E., 8*s* 4*a*
—— Preedee, William, 8*j* 10*f*
—— Preston, W., 25*a* 4*f*
—— Pridgeon, Samuel, 21*j* 10*s*
—— Priestley, William, 31*j* 5*b*
—— Primavesi, A. C., 3*j* 10*f*
—— Prince, William, 8*j* 10*f*
—— Pringle, A., 8*s* 4*a*
—— Pritchard, J., 14*a* 8*a*
—— Joseph, 4*s* 4*s*
—— Procter, Lucy, 26*s* 8*a*
—— Proctor, Sarah, 22*s* 4*f*
—— Prosser, H., 3*j* 10*s*
—— Pugh, J., 18*a* 6*f*
—— William, 3*j* 10*f*
—— Pullan, James, 25*s* 4*a*
—— Pulman, W. L., 21*j* 10*f*
—— Purbrick, T., 28*a* 8*a*
—— Purves, John, 25*a* 4*f*
—— Pybus, H., 3*j* 10*f*
—— Pye, Alice, 25*s* 4*s*
—— Pywese, R., 3*j* 10*f*
—— Quail, Edwin, 28*j* 8*a*
—— Ragg, Fred., 8*s* 4*a*
—— Ramsden, J., 17*j* 5*a*
—— Ramsay, J. N. & Co., 7*j* 5*b*
—— Ran, J. H., 18*a* 6*f*
—— Ranson, William, 28*a* 8*a*
—— Ratcliffe, Thomas, 28*a* 8*a*
—— Ratley, Thomas, 28*j* 8*a*
—— Raw, John Henry, 21*a* 6*d*
—— Rawson, H., 25*s* 4*s*
—— J. E., 14*a* 8*a*
—— Waring, 29*s* 4*f*
—— Rayment, E. H., 25*s* 4*d*
—— Rayner, G. M., 29*s* 4*f*
—— Read, James T., 7*j* 5*b*
—— Henry Arthur, 10*j* 5*a*
—— John, 10*j* 5*a*
—— Reed, John, 29*s* 4*f*
—— Richard, 7*j* 5*b*
—— Rees, John, 8*s* 4*a*
—— Reeson, Wilbert, jun., 18*s* 4*s*
—— Reeves, James, 31*j* 5*a*
—— Regan, Martin, 4*s* 4*s*
—— Reid, Archibald, 28*j* 8*a*
—— S., 24*j* 8*d*
—— W., 11*s* 4*f*
—— Reilly, George, 28*j* 8*a*
—— Rendle, William Edgecumbe, 11*a* 6*d*
—— Rennie, J., 18*a* 6*f*
—— Renton, J. T., 3*j* 10*s*
—— Revell, Emma, 8*s* 4*a*

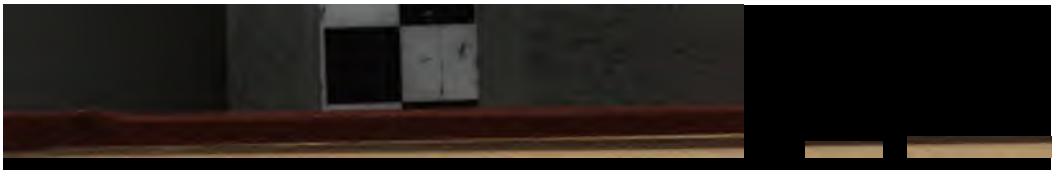

—— W., 21*j* 6*d*
Rutter, E., 18*s* 6*d*
—— T., 11*s* 6*d*
Rutty, William, 14*s* 6*d*
Sadleir, William, 21*j* 6*d*
Sadd, Alfred W., 17*s* 6*d*
Salmon, Bernard, 18*s* 6*d*
—— J., 15*s* 4*d*
Salter, Roger George, 21*j* 6*d*
Salvidge, William, 21*s* 6*d*
Samuels, Alfred, 28*j* 6*d*
Sanders, Charles, 21*j* 5*b*
—— John, 7*j* 5*b*
Sanderson, George Jacob, 7*s* 6*d*
Sandford, H. V., 25*j* 8*d*
Sandom, Henry, 3*j* 10*d*
Sands, Gabriel, 21*j* 10*s*
Sangster, Forbes Rimer, 8*s* 4*d*
Sansum, R. & J., 3*j* 10*s*
Sawyer, George, 21*s* 6*d*
Sayers, Anthony, 14*s* 6*d*
—— W., 21*j* 8*d*
Seal, Richard, 29*s* 4*d*
—— Thomas, 28*j* 8*s*
Secombes, Edwin P., 14*s* 6*d*
Secretary, Peter, 28*j* 8*d*
Seeds, Martin, 21*s* 6*d*
Segar, T., 12*s* 4*d*
Senior, Charles, 28*s* 6*d*
Sewell, Thomas, sen., 21*j* 5*s*
Sexton, George, 28*j* 8*s*
Shakley, Anne Hannah, 14*j* 6*b*
Shandford, Michael, 14*j* 6*b*
Shaw, George, 3*j* 10*d*
—— Robert, 14*j* 6*b*
—— W., 12*s* 6*d*
Shayler, Thomas, 22*s* 4*d*
Shea, Cecil, T., 10*j* 5*s*
Shelmerdine, George, 1*s* 6*d*
Shelton, Thomas, 21*j* 8*d*
Shelley, Edward, 28*j* 8*s*
Shepherd, James, 28*s* 8*d*
Shew, S., 25*s* 4*d*
Shirley, James, 21*s* 6*d*
Shoolbred, William, 7*s* 6*d*
Shore, Benjamin, 21*j* 10*s*
—— John, 1*s* 6*d*
—— W., 25*s* 4*d*
Shrubsole, John, 8*s* 4*d*
Shuttleworth, E., 7*s* 6*d*
Sidgwood, John, 21*j* 5*b*
Silver, Frank, 17*j* 5*s*
—— T. T., 12*s* 4*d*
Simmons, 28*j* 8*s*
—— 28*s* 8*s*
—— Bowring, 14*s* 6*d*
—— 12*s*
—— 4*s*
—— *d*

—— Edward, W., 21*j* 6*d*
—— Simon, R., 25*j* 4*s*
—— Sheldon, George, 29*s* 4*d*
—— Sheppard, H. F., 24*j* 8*d*
—— Sherwood, R. & R. W.,
—— Shilcock, William, sen., 14*s* 6*d*
—— Shipton, G., 4*s* 12*b*
—— Shipley, Henry, 25*s* 4*d*
—— F. E., 18*s* 4*s*
—— Shore, Samuel, 11*s* 6*d*
—— Shrubsole, Joseph J., 7*s* 6*s*
—— Sibley, Charles, 3*j* 10*s*
—— Silver, George, 15*s* 4*d*
—— Suncock, Abraham, jun., 10*j* 5*s*
—— Simmonds, H., 25*s* 4*s*
—— William, 18*s* 6*d*
—— Simmons, A., 21*j* 5*s*
—— George, jun., 3*j* 10*d*
—— Thomas, 3*s* 4*s*
—— Simon, Prior A., 28*s* 8*s*
—— Prior R., 25*s* 4*d*
—— Simpson, George, 10*j* 5*s*
—— G., 17*j* 5*b*
—— Joseph F., 7*s* 6*s*
—— Robert, 4*s* 12*b*
—— W. H., 10*j* 5*s*
—— Sinclair & Co., 7*j* 5*b*
—— Simons, R. B., 10*j* 5*s*
—— Sketchley, Robert, 4*s* 12*b*
—— Skinner, Joseph, 21*j* 10*s*
—— Slater, Henry, 3*j* 10*d*—4*s* 12*b*
—— Robert, 1*s* 6*d*
—— Sleighs, Edward, 24*j* 8*d*
—— Sleigh, Peter, 14*s* 8*s*
—— Sly, Richard, 28*s* 8*s*
—— Smallwood, W., 4*d* 12*b*
—— Smart, John, 25*s* 4*d*
—— Samuel, 24*j* 8*d*
—— Smith, Albert, 14*j* 6*b*
—— Ann, 29*s* 4*d*
—— Benjamin, 7*s* 6*s*
—— Douglas, 18*s* 4*s*
—— Edwin, 7*s* 6*s*
—— J., 4*s* 12*b*—25*s* 4*d*
—— James, 28*j* 8*s*
—— John, 7*j* 5*b*—17*j* 5*s*—4*s* 12*b*—7*s* 6*s*—8*s* 4*s*
—— Joseph, 17*j* 5*s*
—— J. H., 7*s* 6*s*—14*s* 8*s*
—— Meyer, 25*s* 4*d*
—— Robert, 10*j* 5*s*
—— Sidney, 15*s* 4*d*
—— Stephen, 25*s* 4*s*
—— Thomas, 31*j* 5*b*—14*s* 8*s*—15*s* 4*d*—29*s* 4*d*
—— T. E., 15*s* 4*d*
—— W., 14*s* 8*s*
—— William, 21*s* 6*s*—29*s* 8*s*—15*s* 4*d*
—— William Charles, jun., 25*s* 4*d*
—— Smyth, George, 14*j* 6*b*
—— Smythers, A., 18*s* 4*s*
—— Snape, Mary Ann, 28*s* 4*d*
—— Snodgrass, William, 18*s* 4*s*
—— Snow, J., 28*s* 8*s*
—— Snowden, Isaac, 14*s* 8*s*

—— Solomon, Alexander, 14 s 8 d
—— Somerville, A. M. E., 29 s 4 f
—— South, A. G., 24 j 8 d
—— Southey, Samuel Pitt, 6 s 4 d
—— Sowter, Edw. J., 21 s 6 d
—— Spafford, John, 25 s 4 d
—— Spargo, Thomas, 25 s 4 f
—— Sparks, Ann, 25 s 4 d
—— Spence, Thomas, 18 s 4 d
—— Spencer, Edw., 17 j 5 a
——— George, 21 s 6 d
——— James Hugh, 23 s 4 f
——— W., 31 j 5 b
—— Spiers, J., 21 j 10 f
—— Spiett, S. H., 11 s 6 d
—— Sprague, J., 3 j 10 f
—— Spreckley, George, 8 s 4 a
—— Sprost, J., 31 j 5 b—21 s 6 d
—— Stables, Kirk, 7 s 6 a
—— Stacey, John, 4 s 4 d
—— Stainforth, Thomas, 3 j 10 f
—— Stalker, Thomas, 17 j 5 a
—— Stanbridge, C., 7 s 6 a
—— Standen, William, 18 s 6 d
—— Stanley, Herbert, 21 j 10 s
—— Stanway, Thomas, 11 s 4 a
—— Stavenhagen, J., 24 j 8 d
—— Stead, Joseph & George, 3 j 10 f
—— Steed, James, 10 j 5 a
—— Steel, A., 7 s 6 b
—— Steers, J., & W. Stocks, 11 s 6 d
—— Stephens, John, 10 j 5 a
—— Stephenson, George, 21 j 5 b
——— John, 14 s 8 a
——— Timothy, 24 j 8 d
—— Stevens, Augustus, 1 s 6 d
——— W. O., 7 j 5 b
——— H. & W. P., 21 s 6 a
—— Stevenson, M., 3 j 10 f
—— Stewart, D., 28 j 8 a
——— P., 25 s 4 f
——— William, 4 s 4 d
—— Stockdale, R. G., 8 s 4 a
—— Stocks, Thomas Richard, 18 s 6 d
—— Stoddart, J., 21 j 10 d
——— James, 25 s 4 f
—— Stokes, George, 21 j 10 d
——— William, 29 s 4 f
—— Stone, Alfred, 31 j 5 a
——— Addis, 18 s 4 d
——— Albert, 18 s 6 d
—— Stracey, James Charles A., 31 j 5 a
—— Stratford, William, 7 j 5 b
—— Street, John W., 4 s 4 a
—— Stringer, A., 14 s 8 a
——— Charles James, 1 s 6 d
—— Strong, C., 28 s 4 f
——— Strood, J. T. & T. J., 11 s 4 a
——— John T., 11 s 4 a
—— Stubbs, P., 11 s 6 d
—— Sturges, [illegible]
—— Sturton, [illegible]
—— Sutcliffe, [illegible]
—— Sutton, [illegible]
——— William, [illegible]
—— Swain, [illegible]
—— Swale, [illegible]
—— Swann, [illegible]
—— Sweeney, [illegible]
—— Sykes, J., 11 j [illegible]
——— George, 3 s [illegible]
—— Sylvester, W., [illegible]
—— Symons, [illegible]
—— Synnott, [illegible]
—— Tomkin, [illegible]
—— Tanton, John, [illegible]
—— Taplin & Hayes, [illegible]
—— Tassell, J., 11 j [illegible]
—— Tate, R. T., [illegible]
—— Taunton, Wil[illegible]
—— Taylor, Alfred, [illegible]
——— D., 1 s 6 d [illegible]
——— G., 18 s 6 j [illegible]
——— Jonathan, 14 s [illegible]
——— John, 18 s [illegible]
——— Peter, 4 s 1[illegible]
——— S., 28 s 8 a [illegible]
——— Stephen, 11 s [illegible]
——— Thomas, [illegible]
——— William, 17 j [illegible]
——— William [illegible]
——— William, [illegible]
—— Telling, John, [illegible]
—— Templeton, J. [illegible]
—— Terrell, Henry, [illegible]
—— Terry, Albert, [illegible]
——— Matthew, 17 j [illegible]
—— Terrey, Leighton, [illegible]
—— Thatcher, Jesse, [illegible]
——— Edwin, 5 s [illegible]
—— Thomas, Eugene, [illegible]
——— George, 17 j [illegible]
——— James, 1 s 6 d [illegible]
——— James Tom[illegible]
——— Jeffrey, jun., [illegible]
——— John, 18 s [illegible]
——— John Kem[illegible]
——— Matthew, [illegible]
——— Stephen, 1 j [illegible]
——— Thomas, 1[illegible]
——— William, 7 s [illegible]
—— Thompson, [illegible]
——— Richard, 1[illegible]
——— S. F., 21 j [illegible]
—— Thomson, [illegible]
——— David, 21 [illegible]
——— Robert, [illegible]
——— Henry, [illegible]
——— Walter, [illegible]
—— Thorp[illegible]

——— Wagbots, Charles Vassall, 25 s 4 d
——— Wagstaff, R., 18 s 6 d
——— Wainewright, R., 14 s 6 d
——— Wait, David, 4 s 12 b
——— Robert, 11 s 6 d
——— Wakem, John, 17 j 5 d
——— Wakeman, Thomas Sutton, 25 s 4 d
——— Wale, William Henry, 14 s 6 d
——— Wall, R., 17 j 5 d
——— Walker, Edwin, 15 s 4 d
——— F., 11 s 6 d
——— George, 24 j 8 d
——— Henry, 4 s 12 b
——— J., 14 s 8 d
——— John, 7 j 5 b—18 s 8 j
——— John Henry, 18 s 6 d
——— Joseph Hankin, 26 j 8 d
——— Matthew & John, 16 j 5 d
——— Obadiah, 18 s 4 d
——— Robert Cox, 22 s 4 j
——— William, 3 j 10 d
——— Waller, David, 17 j 5 d
——— Ebenezer, 11 s 4 d
——— Thomas, 7 s 6 d
——— Wallers, John, 7 j 5 b
——— Wallis, John G., 18 s 4 d
——— Walsh, John, 4 s 4 d
——— Walters, J., 21 j 10 d
——— Walton, Thomas James, 14 j 6 b
——— Warburg, Charles, 28 s 8 d
——— Warburton, James, 26 j 8 d
——— William, 25 s 4 d
——— Ward, J., 18 s 6 j
——— John Page, 8 s 4 d
——— William Augustus, 22 j 6 d
——— Wardingley, H., 16 j 5 d
——— Ware, John George, 25 s 4 d
——— Warrene, Sarah Eden, 24 j 8 d
——— Waterworth, Peter, 21 s 6 d
——— Watkins, Leonard, 28 j 8 d
——— Watkinson, James, 18 s 6 d
——— Watson, William, 7 j 5 b
——— Isaac, 7 s 6 d
——— John, 11 s 4 d
——— Watts, Stephen, 3 j 10 d
——— Thomas Seager, 25 s 4 j
——— T., 28 s 8 d
——— William, 1 s 6 d
——— Waugh, William Petrie, 24 j 8 d
——— Way, James, 10 j 5 d
——— Richard, 14 s 8 d—18 s 6 j
——— Weatherston, J., 7 s 6 b
——— Webb, John, 4 s 4 d
——— George, 18 s 4 j
——— Jeremiah J., 28 j 8 d
——— Phœbe, 25 s 4 j
——— William, 22 s 4 j
——— William Henry, 21 s 6 d
——— Webster, David, 24 j 8 d
——— J. G. & R. L., 1 s 6 d
——— Thomas, 18 s 4 d
——— Weighall, Robert Forster, 10 j 5 d
——— Weightman, Jabez, 3 j 10 j
——— Weir, A., 25 s 4 d
——— Weir, R., 25 s 4 d

——— John Henry, 21*j* 5*s*
——— William John, 22*n* 5*s*
——— Whately, John, 29*s* 4*f*
——— Wheeler, F., 14*j* 6*b*
——— Wheelhouse, John, 8*j* 10*f*
——— Whittaker, James, 8*a* 12*b*
——— Whitbread, J., 26*a* 8*a*
——— White, Alfred Bales, 28*j* 8*a*
——— Francis Frederick, 10*j* 5*a*
——— Francis, 24*j* 8*d*
——— George, 28*j* 8*a*—14*a* 8*a*—4*s* 4*c*
——— John, 11*a* 6*d*
——— John Joseph, 25*s* 4*c*
——— Whitehead, J. and W., 7*j* 5*b*
——— O., 25*a* 4*f*
——— T., 4*s* 4*c*
——— Whithorn, Jabez, 29*s* 4*f*
——— Whitfield, George, 31*j* 5*b*
——— Whittaker, J., 1*s* 6*s*
——— Thomas, 1*s* 6*c*
——— Whitty, William Alfred, 14*a* 8*a*
——— Whitwell, H., 4*s* 4*c*
——— Widgery, William, 11*s* 4*c*
——— Wilce, W., 4*a* 12*b*
——— Wilcock, Thomas, 25*a* 4*f*
——— Wild, William, 25*s* 4*d*
——— Wilde, William, 25*s* 4*c*
——— Wildigg, John, 25*a* 4*f*
——— Wilkes, E., 1*s* 6*c*
——— Wilkins, Daniel Spencer, 31*j* 5*a*
——— Wilks, Edward, 4*a* 12*b*
——— Will, Edward, 28*j* 8*a*
——— Williams, Bosecon, 29*s* 4*f*
——— Alfred S., 25*s* 4*c*
——— C., 28*a* 8*a*
——— Edward, 9*a* 6*a*
——— E. H. D., 17*j* 5*a*
——— G. C., 1*s* 6*c*
——— George, 28*j* 8*a*
——— J., jun., 24*j* 8*d*
——— John, 25*a* 4*f*
——— John Grainger, 14*a* 8*a*
——— John Shakespear, 7*j* 5*b*
——— Oliver Francis, 21*j* 10*s*
——— Rhys Llwyl, 15*s* 4*d*
——— Robert, 7*j* 5*b*
——— T., 10*j* 5*a*—21*a* 6*d*
——— Thomas Humphrey, 28*j* 8*a*
——— William Henry, 25*s* 4*c*
——— Williams, 21*j* 5*b*
——— Willingale, William, 14*a* 8*a*
——— Williston, John R., 18*s* 4*c*
——— Willmott, Deborah, 8*j* 10*s*
——— H., 10*j* 5*a*
——— Joseph, 4*a* 12*b*
——— Willsher, James Wood, 25*a* 4*f*
——— Wilson, G., 14*j* 6*b*

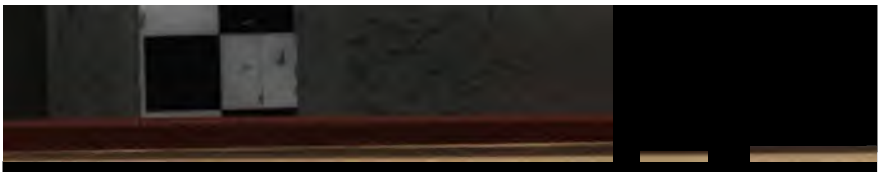

Bankruptcy Court (continued)
—— Hastings, John, for Release, 27 c—31 c
—— Edwards, C. H., for Discharge, 10 j 11 c
—— Efforts, Peter, Discharge, 11 b—11 b
—— Ellis, H. T. W., Examination, 3 c—9 c
—— Evans & Evans, for a Dividend of their Petition, 31 a 9 c—1 c 9 c
—— Forbes, G. H., for Discharge, 10 j 11 b
—— Foster, Gustavus, Meeting, 2 j 11 c
—— Friedlander, Jacob Julius, for Discharge, 29 j 11 c
—— Galt, John Templeton, for Release, 28 c 9 c
—— Garrard, George, for Release, 4 c 11 b
—— Gill, William, for Examination, 31 j 11 b
—— Greene, A. E., for Discharge, 7 j 10 c
—— Grimshaw, James, for Discharge, 19 j 11 b
—— Guiaet, Pauline, for Release, 20 c 9 c
—— Hasse & Winter, for Discharge, 5 c 10 c
—— Hardwicke, Dr W., 17 j 11 b
—— Harris, Abraham, Meeting, 16 c 9 c
—— Theophilus, for Discharge, 8 c 9 c
—— Hayward, Joseph, Meeting, 15 c 9 c
—— Higgs, Benjamin, 24 j 11 c—7 c 11 b
—— Jones, Rebecca, Meeting, 9 c 9 b—9 c 11 c 14 c 11 d
—— Knee, N. W., for Discharge, 23 j 11 c
—— Lacey, Henry R., for Discharge, 10 c 9 c
—— Lloyd, James, for Discharge, 1 j 10 c
—— Lovegrove, Joseph, for Release, 20 c 9 c 24 c 9 c
—— Maxwell, John Parkinson, for Discharge, 6 j 11 c
—— Melbourne, George, Examination, 29 j 11 c
—— Milton, Matthew, for Release, 15 c 9 c—11 c 9 c
—— Motion, George, Meeting, 5 c 10 c—6 c 9 c
—— Moody Brothers, for Discharge, 27 j 9 c, 2
—— Morgan, Edwin Charles, 1 j 10 c
—— *ex-parte* Morris, re the Duke of Newcastle, 14 c 11 d—17 c 9 c
—— Mynn, William Parker de Morley, for Discharge, 9 j 11 f
—— Nicholson, William, Meeting, 6 c 9 b
—— Neave & Scaife, Meeting, 22 c 9 c
—— Newcastle, Duke of, Meeting, 2 j 11 c—14 c 11 d
—— Notice of Sittings, 1 j 11 f—2 j 11 f—3 j 11 f—5 j 11 c—6 j 11 f—7 j 10 f—8 j 11 c—9 j 11 d—10 j 11 d—12 j 11 c—13 j 11 c—14 j 11 c—15 j 11 b—16 j 11 b—17 j 11 b—19 j 11 f—20 j 11 f—21 j 11 f—22 j 11 c—23 j 11 c—24 j 11 c—26 j 11 b—27 j 9 f—28 j 11 c—29 j 11 c—30 j 11 c—31 j 11 f—2 c 11 c—3 c 9 c—4 c 11 f—5 c 10 f—6 c 9 b—7 c 11 b—9 c 11 d—10 c 9 d 11 c 11 f—12 c 9 c—13 c 9 d—14 c 11 c—16 c 9 c—17 c 9 d—18 c 11 d—19 c 9 c—20 c 9 f 21 c 11 d—23 c 9 f—24 c 9 c—25 c 9 c—26 c 11 b—27 c 9 c—28 c 11 c—30 c 9 f—31 c 9 f—1 s 9 c—2 s 9 c—3 s 9 f—4 s 9 f—7 s 9 d—8 s 9 f—9 s 9 c—10 s 9 f—11 s 9 f—13 s 11 b—13 s 11 b—14 s 10 f—16 s 9 f—17 s 9 c—18 s 9 f—20 s 11 c—21 s 9 f—22 s 9 f—23 s 9 c—24 s 9 c—25 s 9 c—27 s 11 c—28 s 9 c—29 s 9 f—29 c 9 c—30 s 9 c
—— Notice of Sittings for Last Examinations, 3 j 10 f—7 j 5 b—10 j 5 c—14 j 5 b—17 j —21 j 10 c—24 j 9 d—28 j 5 c—31 j 5 b—

—— Chaplain, Rev. Geo., for Discharge, 18 j 11 b
—— Phelps, Charles Fred., Meeting, 20 j 11 c
—— Pickford, John, Bankrupt, 19 j 6 a
—— Pocock, R., Meeting, 9 j 11 f
—— Pusey, Rev. Geo., for Discharge, 18 j 11 b
—— Roberts, John, Meeting, 4 a 11 b
—— Shuttock & Plants, for Discharge, 18 j 11 b
—— Solomon, Charles H. Henry, for Discharge, 8 j 11 a
—— Stag, ——, for Discharge, 18 j 11 b
—— Templeton, J. S., for Release, 3 a 9 f
—— Thornton, John, for Discharge, 12 j 11 b
—— Turton, Charles Henry, Meeting, 23 a 9 c
—— Waugh, Col. W. P., Meeting, 5 a 10 c
—— Webster, J. G. & R. L., for Release, 3 a 9 f
—— Wells, H. D., for Discharge, 23 j 11 c
—— Whitlock, Arthur W. P., Meeting, 2 j 11 c
—— Widgery, Henry, for Discharge, 18 j 11 b
—— Williams, Wm. Edw., for Release, 27 a 9 c
Bunning (C. H.) on the Cardiff Case, 4 a 5 b
Bunting (T. & W.) on the Imposture of the Foreigner Selling Illustrated Cards of the Lord's Prayer, 21 a 10 f
Burdsey (Dr) on the Foot and Mouth Disease, 11 a 8 f
Burley, Sample of New, at Ashby-de-la-Zouch, 27 j 8 a
Burlow (P. W.) on Under-Stream Bridges, 27 a 6 d
Burnard (M.) on the Book of Latin Quotations, 3 a 9 b
Baronetcies, New Creations Offered, 24 a 7 a—28 a 10 c
Barry (Edw. M.) on the New Palace of Westminster, 28 j 10 b
—— (J. G.) of Mariton's Wharf, and the Insurance Companies, 23 a 4 c
Bates (Charles) on Steam Cultivation, 9 a 7 f
—— (H. W.) on Dr Livingston, 15 a 6 c
Bath and Wells (Bishop of), Resignation of, 9 a 7 c
—— Order of, Appointments, 28 j 8 a—11 a 6 c
—— Sketches of the New K.C.B., 29 j 9 f
Bathing, Caution against Taking a Dog when Bathing, 31 j 5 a—2 a 10 a—3 a 4 b
Baths, Swimming in the Thames, 26 j 11 b
Bavaria and the Northerners of South Germany, 27 a 10 c
—— Count Bernstorff, 14 a 10 a
Bavarian Art Exhibition, 21 j 4 d—28 j 9 d—29 j 10 b—18 a 7 d—21 a 4 f
Baxter (R. Dudley) on Direct and Indirect Taxation, 5 a 7 f
—— on the Reform Act and the Counties, 23 a 6 d
Bayeux Extinct Company, 9 a 6 f
Beadle (C. A.) on the Indian Railway Accident, 26 j 5 b
Beasley (Thomas) on Indian Railways, 10 a 3 a
Beckford (Thomas) of, and the Gloucestershire Farmers, 10 j 10 a—12 a 10 b
—— Unattested of, 17 a 10 b
—— 10 c
Belgian [illegible]
Belgian [illegible]
BELGIUM—
—— Arrival of [illegible]
—23 j 12 c d
—— Banquet [illegible]
against [illegible]
12 a
—— Banquet to [illegible]
—— Court Ceremonial
—— Foreign [illegible]
—— Franco-Belgian
—— and the Grand
—— Grand Reception
8 d
—— Miscellaneous
—— Prince Napoleon
Bengal, Criminal Cha[illegible]
Bennett (Mr, of Bishop[illegible]
ing, 26 j 10 c
Berkeley (Grantley [illegible]
16 a 4 f
Berkshire, Free Libra[illegible]
8 a 8 b—13 a 6 f
Berlin Cathedral, Ad[illegible]
man Officiating in
—— Convent, see Cath[illegible]
—— Watercress
Bessemer (H.) on Coa[illegible]
—— on Colliery Ac[illegible]
Beyful (P.) & Co., Bank[illegible]
Duke of Newcastle
Bible, Statistics of
Bicester Agricultural A[illegible]
Oxfordshire
Bicycle, Across the Hi[illegible]
Biddenham Sale of
Biggs (Richard) [illegible]
17 a 8 c
Bill of Entry, 15 [illegible]
Billeting Soldiers a[illegible]
Bills of Exchange
Birch (E. J.) on the [illegible]
10 f
Bird (Fred.) on the [illegible]
inst., 30 j 4 f
Birmingham Chamber
Trades' Union
—— Female Voters
—— Horse Show, 2[illegible]
—— Meeting, 30 j
—— (Royal) Society
—— Temperance
—— Trade Ga[illegible]
26 a 9 f—27 a
—— and Midland
28 a 10 f—29 b
Birth Rates of
terly Returns
BISHOPS—
eral hating
also of

12 b—3 a 3 c—12 a 10 d—13 a 7 b—14 a 5 b—17 a 10 f—22 a 5 a—29 a 3 d—31 a 7 d—32 b—10 a—16 s 10 b—21 s 10 c—30 s 10 a 6
—— Court Circular, 20 a 2 b
—— Exchanges, 1 j 12 a—23 j 12 a—27 a 10 a—30 s 10 b
—— Miscellaneous News, 18 a 7 a—27 a 16 a—28 a 5 a—30 a 2 a
—— Ship News, 2 j 12 b—23 j 9 f—3 a 3 c—12 b 10 d—30 a 9 b—14 s 7 d—16 a 12 c—21 s 10 a—24 s 10 b
—— War News, 20 j 12 a—23 j 12 a—28 j 6 a 3 c—12 a 10 d—30 a 2 c—11 s 7 d—30 b 10 a—21 s 10 a—30 s 10 a
—— Wharves and Railway Speculation, 7 s 5 a
—— *See also* PARAGUAY.
Briarly (Mr) and his Conduct at the Central Criminal Court, 15 j 10 b—16 j 11 d—17 j 12 b—19 j 11 c
—— in Clerkenwell Workhouse, 20 s 10 d
—— at the Middlesex Sessions, Committed for Contempt of Court, 3 a 9 c
—— in the Police Court, 21 j 11 c
—— Removed to Hanwell Lunatic Asylum, 22 a 10 f
Bribery at Elections, 7 s 4 f
Bridegroom Wanted, 13 j 12 d
Brigand, Horrible End of De Martino, the Chief, 16 a 9 c
Brigandage in Greece, 11 a 10 a
—— near Rome, 9 s 8 c
Bright (John) on our Trade Prospects, 10 a 12 f
Brindisi Route, 29 j 5 b
Bristol, Training Ship for, 1 s 9 a
British Archæological Association, 9 a 2 a 3 d
—— Society Congress, 5 a 3 d
—— Lord Lytton's Inaugural Address, 9 d 3 d
—— Association, 29 j 9 f—12 a 10 a—18 a 10 a
—— Annual Meeting at Exeter, 19 a 6 b
—— Economic Science and Statistics, 21 a 8 a
—— Geography, 23 a 10 d
—— International Coinage, 26 a 5 a
—— Primitive Condition of Man, 25 a 6 a
—— Proceedings, 20 a 7 c—21 a 8 a—23 a 10 d—24 a 10 c—25 a 6 a—26 a 5 a—27 a 6 a
—— Professor Stoke's Inaugural Address, 19 a 8 a
—— Boiler Explosions, 27 a 6 b
—— Birds, 21 s 8 b
—— Chaplains in Paris, 3 a 3 c
—— Columbia and Vancouver Island Spar, Lumber, and Saw-Mill Company, 20 a 5 b
—— Home for Incurables, 26 j 12 b
—— Imperial Insurance Company, 3 a 3 b
—— Medical Association, 26 j 10 a
—— Meeting, 29 j 5 c—30 j 5 b—31 j 5 c—2 d 6 a—3 a 10 d
—— Museum Library, Statistics of Additions, 30 a 4 d
—— Oriental MSS. added to, 21 a 10 d
—— New Bronze in, 23 j 4 b
—— New Vase Discovered in Palestine, 1 j 12 c
—— Pharmaceutical Society of London, 18 a 9 f
—— and Colonial Emigration Fund, 18 a 10 c
Britten (J.) on the Gold Currency, 18 a 10 c 3
Broadwood (Thos.) Reading of his Symphonies, 21

Brown (D. S.) on [illegible] for Common [illegible], 2*s* 6*d*—2*f*
[illegible] Labourer, 12*f* 12*s*
[illegible] Coin, 20 & 3*s*
Bullivant (W. M.) on Swimming Baths, 21*f* 5*c*
Bunsen (Ernest de) on Christianity in Germany, [illegible] 7*f*—24*s* 6*d*
Burglaries about Staines, 21*s* 4*f*
[illegible] on Bibles, [illegible]
Burmese Empire, 14*s* 10*d*
Burnand (F. C.) on "Very Little Feast," etc., [illegible] 3*s*
Burnet (John, a Corunna Veteran), Donations for, [illegible] 19*d*
Burt (James), Archæological Discovery in Birchin Lane, 6*s* 6*c*
Burtt (Joseph) on his Autograph of Shakespeare, [illegible] 4*c*
Burying Alive in France, 2*s* 9*d*
Bushell (J. A.), Case for the Poor-Law Commissioners, 22*f* 10*d*
—— on the Keighley Union, 3*s* 6*d*
Busk (Hans), Appeal for our Seamen, 23*s* 4*f*
Butler (Francis) on the Damage done to the Trees in Kensington Gardens, 5*f* 9*c*
Byron (Lady), True Story of her Life, 20*s* 8*d*
—— General Butler's Condemnation of Mrs Stowe's Charges against, 9*s* 7*d*
—— Leading Article on, 3*s* 7*c*
—— His Memoirs, and Earl Russell, 29*s* 7*f*
—— Notes about, 21*s* 9*f*—1*s* 8*c*—2*s* 4*c*—3*s* 9*c*—6*s* 10*c*—7*s* 4*d*—8*s* 6*c*—9*s* 7*f*—21*s* 10*d*—18*s* 6*c*—18*s* 6*c*—18*s* 6*d*—20*s* 11*c*—27*s* 6*c*—30*s* 10*b*
—— Mrs Stowe's Defence Reserved, 27*s* 6*d*

C.

Cab Problem—How Can four thousand Cabs stand on the Space allotted to two thousand! 19*f* 6*d*
Cabinet Councils, 5*f* 9*c*—12*f* 9*b*—19*f* 9*b*—22*f* 9*c*—26*f* 9*c*—2*s* 9*d*—7*s* 9*f*—10*s* 7*b*
Cabs, Babies in Arms to be Charged as *Persons*, 15*s* 9*c*
—— Proposed New Open, 29*f* 5*b*
—— and Omnibuses, New Powers to Regulate, 2*s* 5*c*
Cairns (Lord) on Concurrent Endowments, 5*f* 6*b*
Caithness, Representation of, 10*s* 6*s*
—— Mr Traill still to Retain his Seat, 7*s* 9*f*
Calcutta, Proposed Division of the Diocese, 16*s* 7*s*
Caldwell (R. C.) on the Grand Durbar at Agra, 7*f* 12*s*
California, Opposition of Operatives to Chinese Workmen, 21*f* 10*s*
Cambridge, Discovery of Roman Remains at, 27*f* 7*f*
—— Banquet to the Members, 24*s* 10*c*
CAMBRIDGE UNIVERSITY:—
—— Camel Greek Testament Prize Examination, [illegible] 20*s*
—— Congregations, 4*s* 1*f*
[illegible]
—— [illegible]
—— Professorships, [illegible]
[illegible] 24*f*
—— Sidney [illegible]
—— The [illegible]
Cambridgeshire, Lieutenant, 2*c*
Cameron (D[illegible]) 11*s* 10*f*
Campbell (H.), [illegible]
—— (J. A.) [illegible] 6*f*—13*s* 4*f*
CANADA:—
—— Account of the [illegible]
—— Address to [illegible] federation, 9*f*
—— Annexation, [illegible] 16*s* 10*b*
—— Departure of [illegible] wick, 4*s* 10*s*
—— Dominion Day Holiday, 22*f* 30*b*
—— Fenian Raid in [illegible] upon, 22*f* 23*b*
—— Governor-[illegible]
—— Impregnable [illegible]
—— Intercolonial [illegible]
—— New Bishop [illegible]
—— Newfoundland [illegible] 10*c*
—— Official [illegible] 10*d*
—— Opening of [illegible]
—— Prepared[illegible] Visit, 23*s* 10*c*
—— Prince Arthur [illegible] 19*s*—26*s* 6*c*
—— at Niagara [illegible]
—— at Prince [illegible]
—— at Quebec [illegible]
—— at Riviere [illegible]
—— Prizing [illegible]
—— Purchase of H[illegible]
—— Reciprocity [illegible]
—— Resignation of [illegible] 24*f* 12*s*
—— Speech of [illegible] given to him [illegible]
Canals, State of [illegible] 6*f*—26*s* 7*b*—[illegible] 25*s* 5*d*
—— Holland [illegible]
—— Definite Tim[illegible] 19*f* 5*s*
—— Arrangement [illegible] —2*s* 4*c*—[illegible]
—— Suez, Trial [illegible]
Canards of the [illegible]
Cannock [illegible]
Canterbury [illegible]
Cape [illegible]

7 d—
Week, 24 a 4 f
Clergy at West Dartford,
Meetings
the Income Tax Bill, 7 a 7 d
Bishop Twells, 7 a 7 d
Intelligence, 8 j 10 c—21 a 5 a
7 j 12 c—11 c 4 c—7 a 7 d
Shipment of Eight Hundred Angora,
Constantinople, 4 a 4 d
Inspector, 7 j 12 c—8 j 10 c—
W
Procedure of, 26 j 9 d
Rules and Customs' New Law, 21 a 5 a
News, 8 j 10 c—21 a 5 a—
Mining Company, 26 j 9 d
Rockets and Rocks in Table Bay, 11 a
Opening of the New Parliament, 11 a 4 c—
President Brand, 11 a 4 c
8 j 10 c—26 j 9 d—7 a
2 d—21 a 10 b
Wine Trade, 21 j 10 c
Question at a Jewess at, see
Agnes v. Thomas, etc.
Tramroad Case, 5 a 5 d
Vice-Chancellor, Speech at Oxford, 30 a
Parish of, 12 j 11 c—6 a 7 c—
Two Rural Districts Endowed in, by
Westminster, 17 a 10 d
Letter) on the English Church Union,
Memorials to, at Castle Howard,
Speech on the Irish Land Question,
Lord) and Mr Grenville Murray, see
Thin Sowing, 27 j 8 f
Lynch, 21 a 12 a
Insurance Association, 3 j 6 f
Irish Church Bill, 5 j 9 c
22 a 3 c—24 a 7 c
Lords, 4 a 12 c
Surrey Dairies, 14 a 4 f—16 a
25 a 5 d
Mark, 28 a 4 d
Council, 29 a 6 a
Church Diocese, see RETURN OF
17 a 8 f—27 a 8 f
4 a 4 a
30 a 4 f
Orders in Council of
8 f—21 a 7 f—24 a
8 a 8 f—11 a
8 f—29 a 9 a—30 a 6 f—31 a 8 a—
10 f—27 a 6 a
Cattle Disease at Sea, 8 a 5 f—9 a 8 f—10 a 2 a—
13 a 11 c—14 a 5 d—15 a 9 b—18 a 2 c—22 a 4 d
—26 a 8 c
—— Show of the Royal Agricultural Society of
Ireland, 3 a 2 c—7 a 4 c—25 d 4 c—27 a 4 c—
30 a 8 a—6 a 8 d
—— State of the Market, 1 j 7 f—2 j 11 b—5 j
6 f—6 j 10 d—7 j 10 c—8 j 7 c—9 j 10 b—12 j
7 d—13 j 10 f—14 j 10 b—15 j 7 c—19 j 10 c
—19 j 7 f—20 j 10 f—22 j 7 c—23 j 10 c—26 j
6 b—27 j 8 f—28 j 7 b—29 j 7 c—30 j 10 f—31 a
7 b—3 a 8 c—4 a 11 a—5 a 7 c—6 a 8 a—9 a
7 c—10 a 5 f—11 a 7 c—12 a 5 c—13 a 8 a—
14 a 7 f—16 a 5 d—17 a 5 f—18 a 7 b—19 a
5 b—20 a 5 b—23 a 4 d—24 a 4 f—25 a 8 f—
26 a 7 b—27 a 5 a—30 a 5 f—31 a 5 f—1 a 8 f
—2 a 5 f—3 a 5 b—6 a 5 f—7 a 5 b—8 a
9 a 5 f—10 a 5 f—13 a 7 f—14 a 5 c—15 a 8 f—
16 a 10 c—17 a 5 c—20 a 5 b—21 a 5 b—22 a 5 b
—23 a 5 f—24 a 5 c—25 a 5 f—27 a 7 f—28 a 5 f
—29 a 5 b—30 a 5 b
—— Traffic and the Cattle Diseases Bill, 29 j 9 f
—— Transit of, 11 a 8 b—16 a 7 f
—— York Fortnightly Market, 4 a 8 b
—— and Sheep, Dr Simond's Report on the Importation of, 16 j 12 b
Cave (Stephen) on the Albert Assurance Company, 2 a 10 c
—— (Thomas) on the Albert Life Office, 30 a 4 f
Cay (Rev. Alfred) on the Accident to Mr Chester, 29 a 9 f
Centenarian, a Highland Inmate of St. George's Workhouse, attains Her hundredth year, 18 a 9 c
Central Asia, 25 a 8 c
Central Criminal Court, Opening of, 13 j 11 c—16 a 9 c—20 a 6 c
—— Mr Briarly again, 15 j 10 c—16 j 11 d—17 j 11 c—19 j 11 c
—— Recorder's Charge, 13 j 11 c—17 a 9 c—21 a 9 c
Chalk (Edm.) on the Invisibility of the Police when needed, 28 a 7 b
Chalmers (Charles Hope), the Forger, see HARWOOD.
Chambers (G. F.) on the Sun Spots and Terrestrial Temperatures, 20 j 11 b
Chancery Dividends, 4 a 11 d—7 a 11 f—14 a 9 c—17 a 4 d
Change, Necessity of Counting it at Railway Stations, 3 j 12 c—5 j 6 f—6 j 11 f—8 j 8 a
Channel Steamers, 16 a 7 c
Channel Tunnel, see TUNNEL.
Chapman (J.) on the late Fire at Windsor, 28 j 11 c
Charing Cross Hospital, Distribution of Prizes, 13 j 12 b
—— Hotel Company, 19 a 5 c
Charterhouse, Reassembling of the Boarders, etc., 21 a 7 c
—— August Holidays, 12 a 7 a
Charles I., Unique Medal of, sold at Sotheby's, 2 a 11 f
Chatterton (F. B.) on "Formosa," 24 a 10 b
Chavasse (Rev. L. T.) Appeal for a Distressed Family, 5 f 11 f
—— Donations, 12 j 11 f—21 j 10 d

[illegible] 12 s—[illegible]

[illegible] 18 s 11 [illegible]

[illegible] (Charles), Death of Mr Bjerrum—the [illegible]

[illegible], New Cases, Statute of, 20 a 10 f

—— Preparations for the Royal Visit to, 14 s 7 f

[illegible] Work, Chelsea, Notes about, 19 a 5 f—[illegible] 8 f—24 s 8 f

[illegible] Murder and Concealment of Birth, 29 f 10 d

—— Throws over the Cliff near Brighton, 14 f 5 b

[illegible] of the Rich, Plea for, 17 s 9 d—21 s [illegible]

[illegible], Porcelain, Wedgwood Ware, etc., Price [illegible] Sale of a Rare Collection sold at Christie's, [illegible] f 12 s

CHINA :—

—— Australian Scientific Expedition at Hong Kong, 1 f 12 a

—— Burlingame's (Mr) Mission, 7 s 8 c

—— Consular Journeys in, and in Japan, 9 f 4 a

—— Commercial Intelligence, 1 f 12 a—16 f 12 a [illegible] f 12 a—23 f 5 a—4 a 12 a—11 a 10 a—[illegible] 26 a 9 c—2 s 10 b—9 s 7 d—29 s 10 a

—— Duke of Edinburgh's Visit to, 11 a 5 a

—— Great Victory of the Imperialists over the Mahommedan Rebels, 1 f 12 a

—— Miscellaneous News, 17 f 12 a—11 a 5 a—25 s 10 a

—— Mission, 17 a 4 f—19 a 7 a

—— Massacre of Missionaries, 30 a 10 a

—— Official Changes, 7 s 8 c

—— Picnic Party at Hankow Dispersed by a Mob, 17 f 12 a

—— Return of the Yangtse Exploring Party to Shanghai, 17 f 12 a

—— Trade, Statistics of, 12 f 11 a

—— Wild Silk of, 18 a 7 b

—— Captain Sprye's New Route to, 24 a 4 c

Chinese, Great Influx of into the Western States of America, 5 f 7 a

Chown (T. C.) on the Cholera at Gambia, 3 a 9 f

Christ's Hospital, Appointments, 28 f 9 f

—— St Matthew's Day at, 17 s 7 f

Chronicles of Great Britain and Ireland, 21 a 5 f

Chronoscope, a New Instrument to measure a millionth part of a moment, 12 a 7 a

Church Congress at Liverpool, 11 a 5 c—29 s 7 c

—— Dean of Ripon and Mr Mackonochie, 21 a 6 b

Church Living, how rightly to dispose of one, 20 a 8 f—25 a 6 c—27 a 8 f

—— Patronage, 20 a 8 f—25 a 6 c—24 s 7 c

Churches in the City, their Desolateness, 19 a [illegible] f

City Churches, Demolition of, 6 a 10 a

—— their Incomes, 7 a 11 c

City Commission of Sewers, Meeting, 14 f 11 f—28 f 10 d—15 s 10 a

—— Discount Company, 9 s 5 c

—— of London Brewery Company, 5 a 7 c

—— Library, 1 f 9 b—13 f 8 b—22 f 7 c

—— School, Distribution of Prizes, 31 f 5 d—[illegible] 10 f

—— Unions, Amalgamation of, 2 s 7 f—11 s [illegible]

[illegible] Mac[illegible]

—— Dis[illegible]

—— Allington [illegible]

—— Allen v. [illegible]

—— ex parte [illegible] pany, 12 f 12 b

—— Application [illegible]

—— ex parte [illegible] ing Company [illegible]

—— Attorney-G[illegible] pany, 17 f 12 b

—— v. Mayor [illegible]

—— v. Meeting [illegible] 9 f 11 b

—— v. Rat[illegible]

—— Baker v. [illegible]

—— Bailey and [illegible] Company, 26 [illegible]

—— Bank of Hin[illegible] case, 19 f 10 [illegible]

—— Banbury v. [illegible]

—— Bannister v. [illegible]

—— Barber and [illegible]

—— Barber v. [illegible] 18 a 9 d

—— Barker v. [illegible]

—— Barnes v. [illegible]

—— v. Wood, 1 [illegible]

—— Barry v. Tuf[illegible]

—— Bateman v. [illegible]

—— v. Clem[illegible]

—— Beavan v. [illegible] Company, 13 [illegible]

—— Bell and others [illegible] 11 s [illegible]

—— Berrie v. Bo[illegible]

—— Bett v. [illegible]

—— Bevan v. A[illegible] notice [illegible]

—— Birch v. Ma[illegible]

—— v. Blenkin[illegible] 26 f 10 f

—— Black v. Joh[illegible]

—— Birchington [illegible] son, 15 f 2 f [illegible]

—— Blair v. [illegible]

—— Blakeley [illegible] 16 f 12 c [illegible]

—— Bailey [illegible]

—— Holland [illegible]

—— Boddeke [illegible] 14 a 11 s

—— Bond v. Spa[illegible]

—— Booth v. P[illegible]

—— Bootyman [illegible]

—— Bradburn [illegible]

—— Braikie v. [illegible]

—— Bridges [illegible]

—— Bri[illegible]

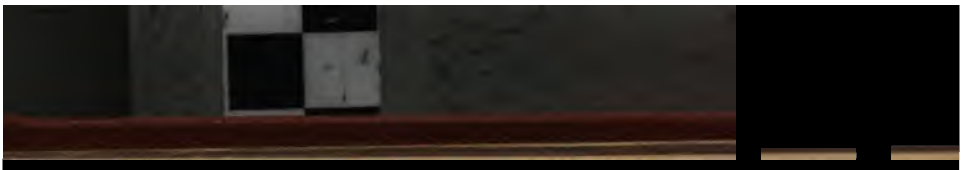

Civil Actions (continued)

—— Davies v. Williams, 2 c 11 c

—— Davidson v. Cooke, 1 j 10 f

—— Davies v. Davies, 2 c 11 c

—— v. Simpson and others, 13 c 11 c

—— Davis v. Haycock, 5 j 11 c

—— v. Smithwaite, 2 c 11 c

—— v. Jones, 3 j 11 c

—— De Bute v. Hillen, 19 j 10 c

—— re F. De Lancey, 5 j 11 c

—— Defender Fire and Life Assurance Company's case, 20 j 11 c

—— Delaware v. Jersey Sixties Treasurer, 8 j 12 c

—— Denham v. Bradford, 1 j 10 f—20 j 10 f

—— Devereux v. Jelbert, 6 c 9 c

—— Dickons v. Haywood and others, 18 c 9 d—14 c 11 b—16 c 9 b

—— Dirom v. Williams, 20 c 9 c

—— Dobell v. Eagle, 27 c 9 b

—— Dodson v. Howard and another, 15 j 4 d

—— Domie v. Crystal Palace, etc., Railway, 26 j 10 f

—— Doran v. Hagan, 17 c 9 c

—— Dorchester Corporation v. Enson and another, 26 j 11 c

—— Dorn v. Cottrell, 13 j 11 d

—— Dungey v. Mayor of London, 6 j 11 d

—— Dunn and another v. Birmingham Canal Company, 19 j 11 c

—— Dutson v. Jevons and others, 28 j 11 c—29 j 11 d

—— Dyers Company v. King, 16 j 12 c—4 c 11 c

—— Edmunds v. Hounsell, 26 j 11 c

—— Edwards v. Parry, 2 c 11 d

—— v. London and North-Western Railway, 26 c 11 b

—— re English Joint Stock Bank, 3 c 9 b

—— Esmonde Will Case, 9 c 6—10 c 2—11 c 10 b—11 c 10 c—12 c 10 b

—— Estates Investment Company, 20 j 11 b

—— European Central Railway—Person's case, 22 j 10 f

—— Evans v. Rogers, 7 c 11 d

—— re Evans, R. P. & J. C., 4 c 11 c

—— Everett and Wife v. London and South-Western Railway, 19 c 9 d

—— Fairhead v. Metropolitan District Railway, 10 c 9 d

—— Faithful v. Grant, 9 c 11 c—11 c 11 c

—— Farnsworth v. Lawrence, 28 j 11 b

—— Farr v. London and North-Western Railway, 15 j 4 d

—— Faulkner v. Smith, 29 j 10 f

—— Fennell v. London General Omnibus Company, 10 c 9 c

—— Fitler v. Liverpool Brewery Company, etc., 30 c 9 c

—— Fleming v. Thompson, 19 c 10 c

—— Flugel v. Bowes, 8 j 11 d

—— Foard v. Watkins, 1 j 10 f

—— Forbes v. Eder, 26 j 10 c

—— v. Bolitho, 26 j 10 c

—— Foster v. Mackinnon, 6 j 11 d

—— v. Mann, 6 j 11 d

—— v. Lancashire and Yorkshire Railway, 6 c 9 c

—— Frampton v. Hunt and others, 18 c 9 c

—— Furlong v. Boland, 27 j 9 c

—— Gerrard v. [illegible], 8 *j* 11 *b*
—— Gethin v. Cole, 7 *a* 11 *b*
—— Gibbs v. Harding, 20 *j* 10 *f*
—— Giles v. Westbury Iron Company, 12 *j* 10 *d*
—— Gittoes and Tebbey v. Padwick, 9 *j* 11 *d*
—— Godfrey v. Godfrey, 21 *j* 11 *d*—2 *a* 11 *c*
—— Golbrie v. Francis, 22 *j* 10 *d*
—— Gogerty v. Robinson, 7 *j* 12 *c*—8 *j* 10 *d*
—— Goschen v. De Mata, 16 *j* 11 *b*
—— Gower v. Miller, 1 *j* 11 *b*
—— Grahame v. Pape and another, 26 *j* 11 *d*—28 *j* 11 *d*
—— v. Holmes and others, 26 *j* 11 *d*—28 *j* 11 *d*
—— Granger v. Spittle, 26 *j* 11 *d*—29 *j* 11 *d*
—— Gray v. Chamberlain, 29 *j* 11 *c*—30 *j* 11 *d*
—— Grazebrook and others, v. Tipton Moat Colliery Company, 29 *j* 11 *d*—30 *j* 12 *d*
—— Green v. Parkin, 26 *j* 11 *d*
—— v. Gray, 1 *j* 11 *d*
—— Greloves v. West Indian and Pacific Steamship Company, 5 *j* 10 *d*
—— Griffiths v. Cambrian Rail, 9 *j* 11 *b*
—— Griffith, jun., v. Hutson, 16 *j* 4 *f*
—— Gurney v. Reynolds, 1 *j* 11 *c*
—— Gwy v. Lloyd, 10 *a* 9 *c*
—— Hadley v. Buckholz and another, 5 *j* 11 *d*
—— Haldane v. Bickford, 22 *j* 10 *c*
—— Hall v. Hall, 12 *j* 11 *b*
—— v. Cook, 15 *j* 4 *d*
—— Hammonds v. Barrett, 15 *j* 10 *a*
—— Hamshire v. Bolton, 1 *j* 11 *a*
—— Handley v. Shrewsbury and Hereford Railway, 30 *j* 11 *d*
—— Hardgrave v. Hilderton, 19 *a* 10 *c*
—— Hardman v. Truelman, 7 *a* 11 *g*
—— Harker v. Jalland, 5 *a* 11 *c*
—— Harris v. North-Eastern Railway, 2 *a* 11 *c*—5 *a* 11 *c*
—— Harrison v. Bank of Australia, 8 *j* 11 *d*
—— v. Maberley, 8 *j* 10 *d*
—— Harrold v. Watson, 9 *j* 12 *b*
—— Harrold v. Markham, 19 *j* 10 *c*
—— Harvey v. Secretary of State for India, 15 *a*
—— Harwood v. Great Western Railway, 22 *j* 20 *d*
—— Hatton v. Midland Railway, 19 *j* 11 *b*
—— Heyford Iron Works Company—Poff's case, 15 *j* 11 *a*
—— Hayhow v. George, 12 *j* 11 *d*
—— Heard v. M'Call, 17 *a* 9 *a*
—— Henry v. Jones, 28 *a* 9 *a*
—— v. Morris, 12 *j* 11 *d*
—— Hibbert v. Williams and another, 17 *a* 9 *d*
—— Hibbs and others v. Bates, 28 *j* 7 *d*
—— Hinckley and another v. Hinckley, 12 *j* 11 *d*
—— Hirsch and another v. Davis, 1 *j* 11 *a*

—— Mostyn v. Estabrook and others, 8j 11 d

—— Munns v. Sykes, 20 a 9 a

—— Munns v. Munns and others, 2 a 11 a—

—— and others v. Bright and others, 26 a 11 b

—— v. Fink, 26 a 11 b

—— Mullins v. Bulman, 16 a 9 b

—— Munns v. Isle of Wight Railway, 20 j 11 c

—— Natal Investment Company—Wilson's case, 20 j 11 b

—— Snell's case, 20 j 11 b

—— National Provincial Marine Insurance Company—Singer's case, 27 j 9 c

—— Nettick v. London and Brighton Railway, 16 a 8 f

—— re New Zealand Banking Corporation, 2 a 10 f

—— Newcastle (Duke of), 19 j 10 d—20 j 11 c—7 a 11 b

—— Newman v. Buston, 8 j 11 d

—— Nickling v. Heaps and others, 9 a 13 b

—— Nixey v. Lewis, 3 j 11 c

—— Noble v. Thistlell and another, 5 a 11 d—6 a 9 c

—— Northern Assam Tea Company, 20 j 11 c

—— Northmore v. Minekin, 11 a 11 d

—— Nunneley v. Windover, 13 a 9 d

—— Oddy v. Law, 6 a 9 d

—— Oram and another v. Heap, 5 a 11 d

—— Osgood v. Nelson, 8 j 11 d

—— Ottoman Financial Association—Cleethem's case, 19 j 10 d

—— Overend, Gurney, & Co., re Gurney and others, 15 j 11 a—29 j 10 f

—— Owens v. Morgan, 20 j 11 d

—— Padwick v. Peters, 8 j 11 d—20 j 11 b

—— Page v. Gutch, 1 b 4 a

—— Parker v. Close, 5 j 10 c

—— Peek v. Peek, 20 j 11 b

—— Peel v. Hill, 15 j 4 d—19 j 11 a

—— Pickard v. Crawford, 2 a 11 d

—— Pillar v. Lynvi Coal and Iron Company, 6 j 11 d

—— Phillips v. Williams, 6 a 9 c

—— Philps v. Great Eastern Railway, 16 a 8 c

—— Playford v. Electric Telegraph Company, 5 j 10 c

—— Plumstead Board of Works v. White and another, 31 j 11 d

—— Potter v. Harrison, 19 j 10 d

—— v. Butcher, 7 a 11 c—10 a 9 b

—— Powel v. Blackburn Hotel Company, 11 a 11 a

—— Praeger v. Bristol and Exeter Railway, 18 a 11 d

—— Price v. James, 12 j 11 d

—— v. Webb and others, 19 j 11 c

—— Prihn and others v. Royal Bank of Liverpool, 27 a 9 b

—— re Progress Assurance Company, 2 a 10 f

—— Pugh v. Arton, 1 j 11 a

—— Queen v. Gurney and others, 3 j 11 c—7 j 11 b

—— v. Atkins and others, 20 j 11 c—20 j

—— Reed v. Payne, 17 a 9 d
—— Rewe and others v. Townsend, 15 j 4 c
—— Regina v. Savage and others, 26 j 11 c
—— Roberts v. Cowmeadow, 1 j 11 d—3 j 11 d
—— v. Rollis, 5 a 11 d
—— Robinson v. Wood, 8 j 11 c
—— Rogers v. Hounsell, 26 j 11 c
—— v. Lancashire and Yorkshire Railway, 12 a 9 b
—— Snope v. Metropolitan District Railway Company, 13 j 11 b
—— South v. North-Eastern Railway, 11 a 11 b
—— Salmon v. Faulkner, 5 j 10 c
—— v. Rose, 4 j 11 c
—— Salter v. Walker, 28 j 11 d
—— Saurin v. Starr, 5 a 12 c
—— St David's Gold Mining Company, 12 j 11 b
—— Schiff v. Scharis, 22 j 6 d—23 j 4 d
—— Searing v. Overend and another, 23 a 9 c
—— Sellstein v. Lotinga, 23 j 10 b
—— Sharp v. Bowditch, 9 a 11 a
—— v. Gamans, 9 j 11 a
—— Shaw v. Cook, 1 j 11 c
—— Sherren v. Bear, 26 j 11 c
—— Simpson v. Tean, 5 j 10 d
—— Sims v. Crawshay, 16 j 4 f
—— Singleton v. Brown, 9 a 11 a
—— Skinner v. Rabbits, 12 a 9 c
—— Slater v. Bligh, 8 j 11 d
—— Smidth and another v. Engholm, 6 j 11 d
—— Smith v. Atkins, 22 j 10 f
—— v. Duckworth, 23 a 9 d
—— v. Harding, 5 a 11 d
—— v. London and South-Western Railway, 26 j 11 c
—— v. Myers and another, 20 a 9 c—23 a 9 c
—— v. Orr and another, 11 a 11 a
—— v. South-Eastern Railway, 14 a 11 b
—— and others v. Walker, 10 a 9 a
—— Smithes v. Brown & Shaw, 10 a 9 c
—— ex parte Somervell—re Meese, 24 10 f
—— South Blackpool Hotel Company—James's case, 19 j 10 d
—— Southall v. Martin, 18 j 11 a
—— Speight v. Hewitt, 16 a 9 c
—— Stephens v. Hintle, 17 a 9 d
—— Stevens v. Hotre, Bt., 7 j 11 d—9 j 11 a
—— Sturgi v. Sholani, 19 j 11 a
—— Stowe and others v. Querner, 25 a 9 a—25 a 9 c
—— Stuthgow v. English and Scottish Marine Insurance, 5 j 10 c
—— Sibley v. Aylliffe, 26 a 9 a
—— Summersale v. Clegg, 5 a 11 d
—— Sutton and others v. Bowman, 13 a 9 c

Pulbrook, 10 j 11 b
—— Upmeston v. [illegible]
—— Valpersini [illegible]
—— Varley v. Ellis
—— Vaughan v. Salmon
—— Watt v. Watt
—— Walker v. Gunn
—— v. South-Eastern
—— v. Lord Val
—— and others
—— Wallwork v. Ath
—— Warren v. Smith
—— v. Great Wes
—— Waterloo v. [illegible]
11 b—14 j 11 b
—— Watson v. Bobby
—— v. Mumb
—— Mid-Wales
—— Webster v. Cheet
11 a
—— West v. Mou
—— v. Smith and
—— Whitley v.
—— White v. Hall
—— Whittemore v.
—— Wilbur v. Hol
—— Wilkinson v.
—— Williams v.
—— v. Humby
—— and Wife
—— Williamson v.
29 j 11 d
—— Wilson v. Cutter
—— v. Tayler
—— v. Wilson
—— Wingrove
7 j 11 d
—— Winter v. Wi
—— Withers v. Pe
—— Wivelscomb
—11 a 11 b—
—— Wolfe v. Lan
way, 13 a 12
—— Wolsel
—— Woodh
—— Woolley
—— Worswick
and Lord

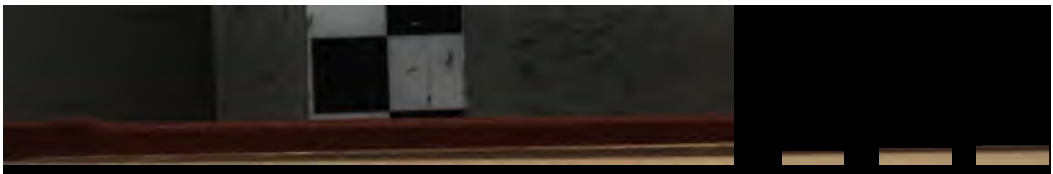

Removal, 16 a 4 f

Cookburn (Chief-Justice) Reported Resignation of, 6 a 10 f—10 b 7 b

Coffee, State of the Market, 1 j 7 b—9 f 11 b—8 j 10 b—7 j 10 b—8 f 7 b—9 f 10 b—10 j 10 b—14 j 10 b—15 j 7 c—17 j 10 c—1 j 10 b—22 j 7 c—23 j 10 b—24 j 10 b—28 j 7 b—29 j 10 b—31 j 10 c—4 a 11 a—5 a 7 f—6 a 8 f—7 a 10 b—11 a 6 f—12 a 5 b—14 a 6 f—13 a 7 f—10 b 5 b—20 a 5 f—21 a 7 c—25 a 5 b—26 a 7 b—28 a 7 f—3 a 5 d—4 a 4 f—6 a 5 b—9 a 5 b—10 a 5 b—11 a 5 b—15 a 5 c—16 a 5 b—17 a 5 b—18 a 5 b—22 a 5 f—23 a 5 c—24 a 5 b—29 a 5 f—30 a 5 c

Coghlan (William Mant) on Indian Judicial Officers, 14 j 12 c

Coinweighing Machines, 2 a 8 a

Coinage of the Sovereign, Notes about, 10 a 5 f—20 a 6 a—22 a 6 a—25 a 7 b—29 a 7 a

Coldbath-Fields Prison, Captain Sutton Kirkpatrick appointed Governor, 10 j 5 a

Colliers, Great Meeting of, at Barnsley, on the Strikes, &c., 10 a 10 a

Collieries in South Wales, 16 a 8 f

Colliery Accidents and Damages to Quarters, 26 j 5 f

—— Riot at the Sovereign Colliery, near Barnsley, 28 a 5 b

—— Riot at Sheffield, 18 a 9 f

Colonial Despatches, 5 j 12 c—8 j 9 c—21 j 9 f—19 j 8 a—20 j 9 c—22 j 9 c—24 j 9 f—26 j 8 a—28 j 9 c—2 a 9 d—3 a 7 f—7 a 5 f—8 a—10 a 7 b—11 a 8 a—16 a 7 c—23 b 7 b—24 a 6 d—4 a 7 d—6 a 5 c—10 a 3 c—13 a 9 b—20 a 9 c—24 a 7 d—26 a 10 f

—— Emigration Fund, Meeting, 28 j 10 d

—— Finance, 15 a 4 f—22 a 4 c—28 a 4 f

—— Governors' Return of Pensions Granted, 22 j 7 c

—— Government Securities, 1 j 7 c—2 j 11 c—3 j 10 b—5 j 7 c—6 j 10 b—7 j 10 c—8 j 7 b—9 j 10 c—10 j 10 c—12 j 7 b—13 j 10 d—14 j 10 c—15 j 7 c—16 j 10 c—17 j 10 c—19 j 7 c—20 j 10 d—21 j 10 c—22 j 7 d—23 j 10 c—24 j 10 c—26 j 6 c—27 j 8 d—28 j 7 c—29 j 7 c—30 j 10 c—31 j 10 d—2 a 7 c—3 a 8 d—4 a 10 c—5 a 7 d—6 a 8 b—7 a 10 c—9 a 7 a—10 a 5 c—11 a 7 a—12 a 5 c—13 a 5 b—14 a 7 b—16 a 5 c—17 a 5 a—18 a 7 c—19 a 5 c—20 a 5 c—21 a 7 b—23 a 4 c—24 a 5 c—25 a 5 c—26 a 7 c—27 a 5 b—28 a 7 c—30 a 5 d—31 a 5 c—1 a 5 c—2 a 5 c—3 a 5 c—4 a 5 c—6 a 5 d—7 a 5 c—8 a 5 c—9 a 5 d—10 a 5 b—11 a 5 b—13 a 7 c—14 a 5 b—15 a 5 c—16 a 5 c—17 a 5 c—18 a 5 c—20 a 7 c—21 a 5 c—22 a 5 d—23 a 5 c—24 a 5 d—25 a 5 d—27 a 7 a—28 a 5 c—29 a 5 c—30 a 5 d

—— Produce Market, 8 j 10 c—15 j 10 c—17 j 10 c—24 j 10 c—31 j 10 b—7 c 10 b—14 a 6 f—21 a 6 c—28 a 7 b—4 a 4 d—11 a 5 c—18 a 5 c—25 a 5 b

—— Tariffs, 1 j 10 d

Colonies and the Mother Country, 25 a 9 b—10 d—31 a 4 f—3 a 3 d

Corps, Annual Meeting, 14 j 5 f
—— 17 j 11 f—24 j 12 b—24 a 9 f—
—— 11 s 4 f—25 a 9 e
—— about, 13 s 4 f
COMMON COUNCIL,
—— Finance, 2 j 8 d
—— Foot and Mouth Disease, 17 s 9 e
—— Grants to Hospitals, 16 j 9 f
—— Holborn Valley Viaduct, 17 s 9 e
—— Osgood v. Nelson Case—Elections, 16 j 9 f
—— Seizure of Unwholesome Fish, 16 j 9 f
—— Stained-Glass Windows for Guildhall, from Alderman Salomons, 16 j 9 f
—— Thames Bridges, 16 j 9 f
Commutation of Sentence on William Pullin, —24 a 4 d
Companies, Miscellaneous, State of Shares in, 1 j 7 d—2 j 11 d—3 j 10 d—5 j 7 d—6 j 10 e—7 j 10 d—8 j 7 d—9 j 10 d—10 j 10 d—12 j 7 e—13 j 10 e—14 j 10 d—15 j 7 e—16 j 10 d—17 j 10 d—19 j 7 d—20 j 10 e—21 j 10 d—22 j 7 e 23 j 10 d—24 j 10 d—26 j 6 d—27 j 8 e—28 j 7 d—29 j 7 d—30 j 10 d—31 j 10 d—2 a 7 d—3 a 8 e—4 a 10 d—5 a 7 e—6 a 8 c—7 a 10 d—9 a 7 b—10 a 5 d—11 a 7 b—12 a 6 d—13 a 5 e—14 a 7 e—16 a 5 b—17 a 5 e—18 a 7 d—19 a 5 d—20 a 5 d—21 a 7 e—23 a 4 f—25 a 5 b—25 a 5 d—26 a 7 d—27 a 5 e—28 a 7 d—30 a 5 d—31 a 5 d—1 s 5 d—2 s 5 d—3 s 5 d—4 s 5 b—6 s 5 e—7 s 5 d—8 s 5 d—9 s 5 e—10 s 5 d—11 s 5 d—13 s 7 d—14 s 5 e—15 s 5 d—16 s 5 d—17 s 5 d—18 s 5 d—20 s 7 d—21 s 5 d—22 s 5 d—23 s 5 d—24 s 5 e—25 s 5 e—27 s 7 e—28 s 5 d—29 s 5 d—30 s 5 d
Compulsory Metage, 19 a 5 e—19 a 10 b—20 a 4 e
Concerts, 5 j 12 e
—— at the Crystal Palace, 3 j 9 f—31 j 9 f—2 a 6 d
—— Metropolitan Choral Festival at the Horticultural Gardens, 2 j 10 e
Conduct of Public Business, 11 a 4 d
Confirmation, 24 s 8 e
Conolly (Mr), Labour Inquiry Mission to America, 1 s 8 f
Conscience-Money, 4 s 10 e
Conservative Club Fracas, an Editor Horse-whipped, 3 j 10 e
—— and Mr Grenville Murray, 20 j 5 b—23 j 5 b—24 j 12 e
Consolidated Fund, Charges on, 16 s 9 f
Consular Journey in China and Japan, 9 a 4 a
Contagious Diseases Act, 12 j 11 f—13 s 5 e—16 s 8 e—18 s 10 d—22 s 7 f
Continental Travellers in England, 7 s 5 e
Convent of Moabit in Berlin, 21 s 10 b—6 s 9 a
Convicts, Return of, 23 s 8 b
Convocation, Prorogation of, 12 a 7 a
Cookham, on Bathing at, 3 s 9 e—4 s 4 e—6 s 9 d—8 s 9 f
Cooper and Co. on "Once a Week," 1 a 9 e
Copper Ore Sales, see MINING

—— 10
—— 10
—— 18 j
—— 19 j
—— 26 j 5 f
10 e—31 j
5 a 7 e
—— 11 s
5 f—17 s
21 s 7
7 b—27 a 5 e
1 s 4 f—3 s
5 b—8 s 5 e
6 f—14 s 5
18 s 5 f—20 s
—24 s 5 e—25 s
29 s 5 b—30 s
Corn Trade and
16 a 4 f
Cornish Bishopric
Cornwall, Harvest
Coroners' Inquests
Yearly, 18 a 7 f
—— the Duties of
Corps of Gentlemen
Corry (H.) on Pupil
Corser (Rev. Thomas)
Curious Books, 7 a
Costermongers,
Cotswold Ram Sales
Cotton Agency,
—— American
—— Goods for China
—— Goods and
—— from India
—— Meeting at the
3 j 12 d
—— Production of
—— State of the
7 b—6 j 10 d—
10 f—12 j 5 d
16 j 10 b—19 j
7 c—23 j 10 b
29 j 7 b—30 j 10
—4 a 10 b—5 a
7 b—10 a 5 b—11
14 a 7 d—16 a
5 b—20 a 5 b—
25 a 5 b—28 a
5 b—31 a 5 a—
—6 s 5 e—7 s 5
11 s 5 f—12 s 7
—17 s 5 b—18 s
5 f—22 s 5 b—
5 f—29 s 5 f—30
Cotton Supply, 1
10 e—25 a 4 f
—— Supply Association
—— Trade of
—— in Manchester
—— in Preston
9 a 7 b
—— Seeds
Counting

Court Chancellor (continued)—Privileges, 7 j 12 a
—— Education, 7 j 12 a
—— Prince Leopold in Scotland, 27 a
—— Prince and Princess of Wales at Hull, 22 j
—— at Brussels, 29 j 5 a—30 j 12 a
—— Industrial Society at Gunton Hall, 6 a
—— in Scotland, 27 a 7 a—28 a
—— State Ball at Buckingham Palace, 3 a
—— List of the Visitors, 3 j
—— State Breakfast at Buckingham Palace, Toussaon Pasha a Guest, 1 j 9 b
—— Visit of the Prince and Princess of Wales to Worsley, 19 j 3 b—22 j 2 f—21 j 12 b
—— to Manchester, 21 j 12 b—22 j
Court of Session, Appointment to the Lord Chief Justiceship, 20 a
Court-Martials, Sir Charles Napier on, 10 d
Courts of Justice, New Law-street, 22 a
Courtenay (Lord) on the Irish Church Bill, 1 j 3 a—7 j 12 f
—— on the Irish Land Question, 16 a
Coventry, Local Board Loan, an important precedent, 2 a
Coutts (Miss Burdett), on Systematic Education for the Humane Treatment of Animals, 24 a
Cox (Rev. J. C.) on the System of Foreign Chaplains in Paris, 8 a
Cracow, Discovery of a Mine
—— twenty years, see Mine
—— Serious Disturbances arising from
—— Exhibition of Natural History
Cranfurd (E. W.) on the Scotch Education Bill, 10 a
—— (R. W.) on Indian Finance
Creasy (E. J.) on Middle Class Education in Germany, 14 a
Credit Foncier of England, Report, 20 j
Crime in the Army, 20 j 9 a
Crime in Southern Italy, 26 a
7 c—16 a 8 d
Criminal Classes in Bengal, 13 a 7 j
—— Lunatics, 16 j 4 d—7 a 6 f—9 a 9 a
CRIMINAL TRIALS:—
—— Atkins, Michael, for Wife Murder, Commutation of Sentence, 27 a 6 a
—— Allen, Thos., and Henry Weise, for Stealing, 16 j 11 d
—— Artley, Major, for Indecent Assault, 27 a 11 a
—— Ashdowne, Arthur, for Forgery, 12 j 11 c
—— Athey, John, for Forgery, 19 j 11 d
—— Baker, Henry, for Vagrancy, 21 a 6 d
—— Belk, George, for Fraud, 21 j 12 a
—— Ballender, Thomas, for Stealing, 29 j 12 d
—— Bisher, George, for Highway Robbery, 21 j 11 d
—— Barnes, William, for Bigamy, 16 j 12 c
—— Barr, Thomas, for Assault, 9 j
—— Barrett, Peter, for Murder, 8 a 12 b—28 a 7 c—30 a 9 a
—— Barrow, Michael, for Assault, 21 a 8 a
—— Barry, James, for Forgery, 6 a
—— Bear, William, for Assault
—— Beal, George Herbert, for

—— Bentley, Wm. Stewart, for Burglary, 21 s 9 d—25 s 9 d

—— Bentley, Thomas, for Attempted Murder, 20 *f* 11 s 6 d—20 *f* 11 s 6 d

—— Bentley, Charles, for Stealing, 20 *f* 11 d

—— Wm., and others, for Stealing, 60 s 0 d

—— Bishop, Thomas, for Manslaughter, 2 s 11 d

—— Blakeway, Richard, for Stealing, 24 s 9 d

—— Blake, Wm., for Obtaining Goods under False Pretences, 27 s 6 d

—— Wm., and others, for Possession of House-breaking Implements, 21 s 11 s

—— Bodkin, Fred., for Throwing Stones at a Railway Train, 10 s 6 d

—— Edmd., a Priest, for Slander, 26 *f* 6 s

—— Booth, Benj., for Murder, 20 s 11 s

—— Bott, Mary, for Receiving Stolen Goods, 23 s

—— Bradley, Henry, for Stealing, 21 s 9 d

—— Stanley, William, for Stealing, 7 s 9 d

—— Fred., for Felony, 21 s 9 d

—— Brannin, James, for Robbery, 17 *f* 11 s

—— Brasell, Wm., for Stealing, 22 s 9 s

—— Brenda, Owen, for Libel, 22 *f* 10 d

—— Brennan, Stephen, for Ravishment and Murder, 19 s 10 s

—— Britt, James, and others, for Stealing, 22 *f*

—— Bridger, J. W., and R. A. Howell, for Stealing, etc., 5 s 10 s

—— Bridgland, Mary, for Wasted, 4 s 11 d

—— Bristow, Maguire, Green, and Simpson, for Robbery, 17 *f* 10 d

—— Brooke, Thomas Barron, for Assaulting his Infant Child, 26 s 10 s

—— Brookes, Robert W., for Bankruptcy Offences, 25 s 9 b

—— Bromahin, David, for Indecent Assault, 22 s 9 b

—— Brown, Edward, for Robbery, 15 *f* 11 d

—— John Francis, for attempted Wife Murder, 10 s 9 s

—— John, and others, for Burglary, 5 s 11 s

—— John, for Embezzlement, 10 *f* 11 d

—— Bulkley, James, for Manslaughter, 5 s 11 s

—— Bulmer, Ann Maria, for Arson, 17 *f* 11 s

—— Bulkland, Ellen, for Stealing, 8 s 9 s

—— Burdett, Mary, for Murder, 15 *f* 4 s

—— Burmiston, James, and Mary Ann Carter, for Robbery, 25 s 9 s

—— Daniel Robert, and Wm., for Stealing, 25 s 9 s

—— Burton, Jane, for Attempting to Murder her Husband, 20 *f* 11 b

—— Butler, James, and John Bradley, for Assault, 24 s 9 s

—— Byrne, Patrick, and P. Murphy, for Murder, 16 *f* 10 s

—— Wm., for Murder, 21 s 9 d

—— Wm., for Manslaughter, 21 s 9 d

—— Cadwell, Wm., for Obtaining Goods under False Pretences, 19 s 9 d

—— Clapham, [illegible]

—— Chick, Fred., [illegible]

—— Chippett, Wm., [illegible]

—— Claus, Agnes, [illegible]

—— Clark, Mary, [illegible] for Inciting [illegible]

—— Wm., [illegible] 9 d

—— Clarke, Thos., [illegible]

—— Clayton, [illegible] 29 *f* 11 s 6 d

—— Colley, [illegible] False Pretences, [illegible]

—— Colcutt, [illegible] 25 s 9 s

—— Cole, John, [illegible]

—— Collins, Daniel, [illegible] ing, 6 *f* 11 *f*

—— John, [illegible] 11 s—24 s 6 s

—— Conklin, Alfred, [illegible] 11 s 9 s

—— Connolly, [illegible]

—— Edmd., [illegible]

—— Conolly, Patrick, [illegible] 18 s 11 s

—— Cook, Frederick, [illegible]

—— Cooper, Henry, [illegible] 11 *f*

—— Costelo, [illegible] False Pretences, [illegible]

—— Cosway, Harriet, [illegible] False Pretences, [illegible]

—— Coughlin, John, [illegible]

—— Cox, Wm., [illegible] 25 s 9 s

—— Cousens, John, [illegible]

—— Craig, [illegible] 23 s 9 b

—— Critchley, [illegible] Stolen Property, [illegible]

—— Elizabeth, [illegible] to Bribe Police, [illegible]

—— Crutchley, [illegible]

—— Curtis, [illegible] 27 s 11 s

—— Dartis, [illegible]

—— Davis, [illegible] 11 s

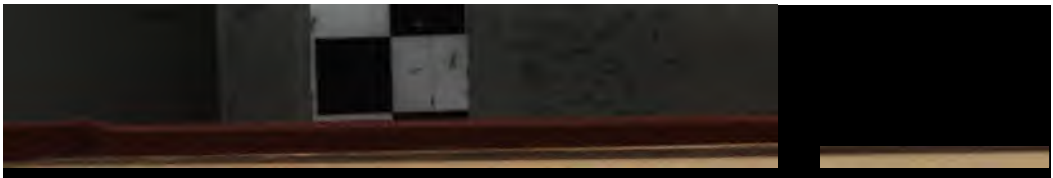

—— Gleeson, John and Ellen, for Keeping a Disorderly House, 12s 2d

—— Glover, Harriet, for Arson, 20j 11j

—— Goddard, Thomas, and others, for Night Poaching, 10j 11c

—— Gooderidge, William, for Indecent Assault, 8s 9c—11s 9c—21s 9d—22s 9d

—— Goody, Edwin, for Embezzlement, 21s 9d

—— Gore, —— for Assault, 5s 11s 9d

—— Gorry, John, and others, for Robbery, 21s 11c

—— Grant, Chas., and Joseph Hollen, for Stealing, 11c 11c—14s 9d

—— Greenwood, Alfred Jesse, for Stealing, 20s 11d

—— Groves, Richard, for Selling Obscene Photographs, 8s 9c

—— Gunn, John, and Charles Read, for Stealing, 21s 9d

—— Hagarty, Denis, for Attempted Theft, 14j 11d

—— Haines, Fred., for Bigamy, 15j 11d—16j 10d

—— Hall, William, for Bankruptcy Offence, 20s 9d—21s 11c

—— Handy, Henry, for Stealing, 9s 11d

—— Hardy, Jamie, for Felony, 12s 9d

—— Harper, William, for Stealing, 25s 6c

—— Harrington, James, and others, for Assault, 1s 9d

—— Harris, Charles Michael, for Stealing, 19s 9c

—— Harrison, Fred., for Felony, 12j 11d

—— Hart, Bridget, for Murder, 12j 11d—13j 11b

—— Hassick, Henry, for Stealing, 10j 11d

—— Hastings, Edward, for Manslaughter, 10s 9c

—— Hatton, James, and others, for Riot, 8s 9c

—— Hembden, Henry, for Receiving Stolen Goods, 4s 11d

—— Henriques, Fred., for Burglary, 17j 11d

—— Henry, William, for Stealing, 21s 9d

—— Hicks, Joseph, for Stealing, 21s 6d

—— Hoskinson, Thomas, for Wounding, 22j 10b

—— Howard, Edward, for Stealing, 4s 11d

—— Hoy, Henry, and Charles Chambers, for Stealing, 8s 9c

—— Hughes, William Owen, and A. G. Wilson, for Unlawful Possession, 20j 11d

—— Hulme, James, for Stealing, 22j 10s 6c

—— Second Charge of Stealing, 22j 10s 6c

—— Hunt, James, for Stealing, 23s 9c

—— Hunter, Edward and William Bishop, for Stealing, 22s 9s

—— Hurly, Catherine, for Assault, 24s 6d

—— Hutson, Arthur, for Throwing Stones at a Passing Train, 19s 9c

—— Hyams, William, for Stealing, 7j 11c

—— Incendiarism, Two Lads at Tunbridge for, 23j 11c

—— Ingram, John, and Daniel Thomas, Charles Smith, for Burglary, 20s 9d

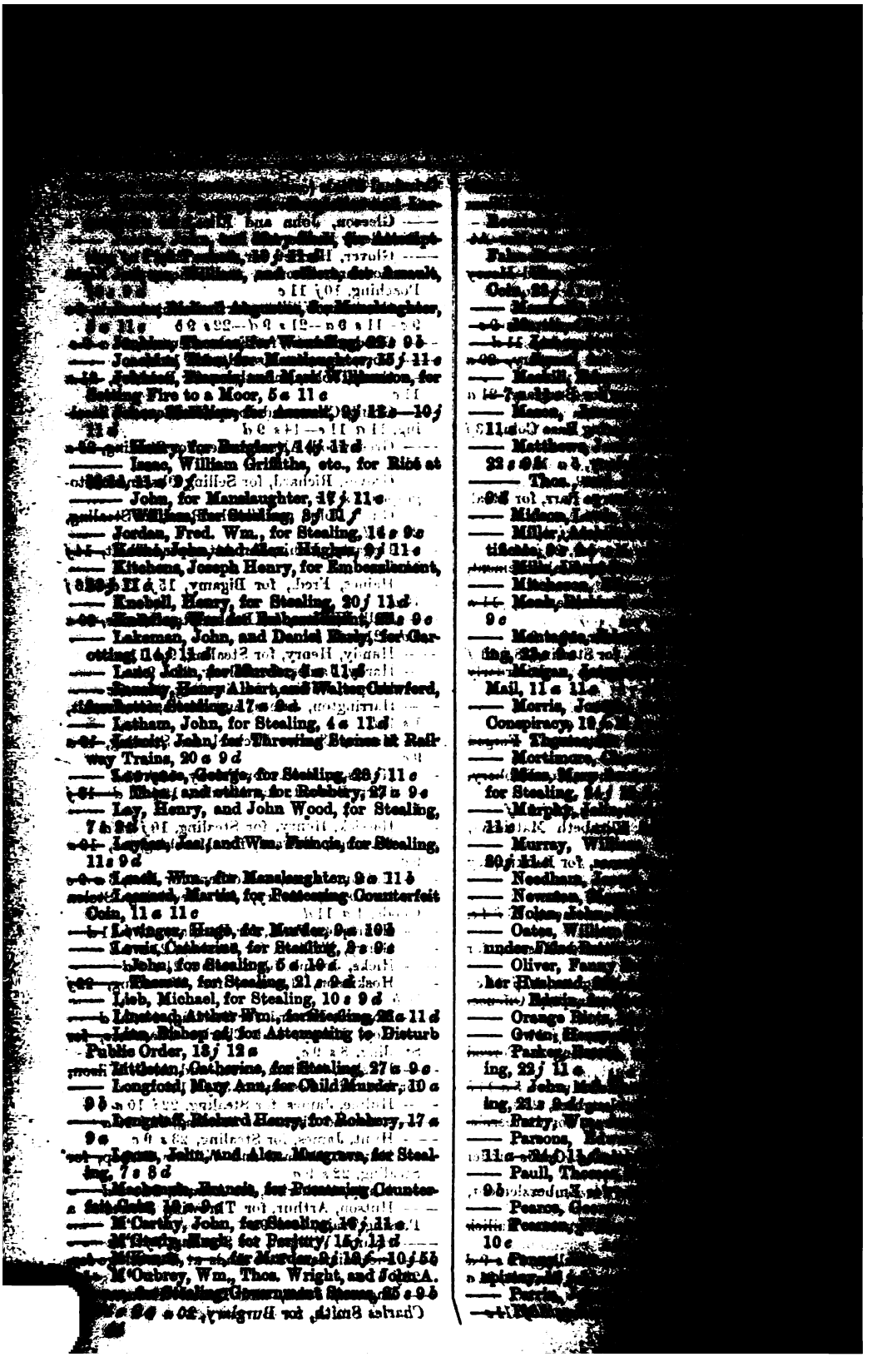

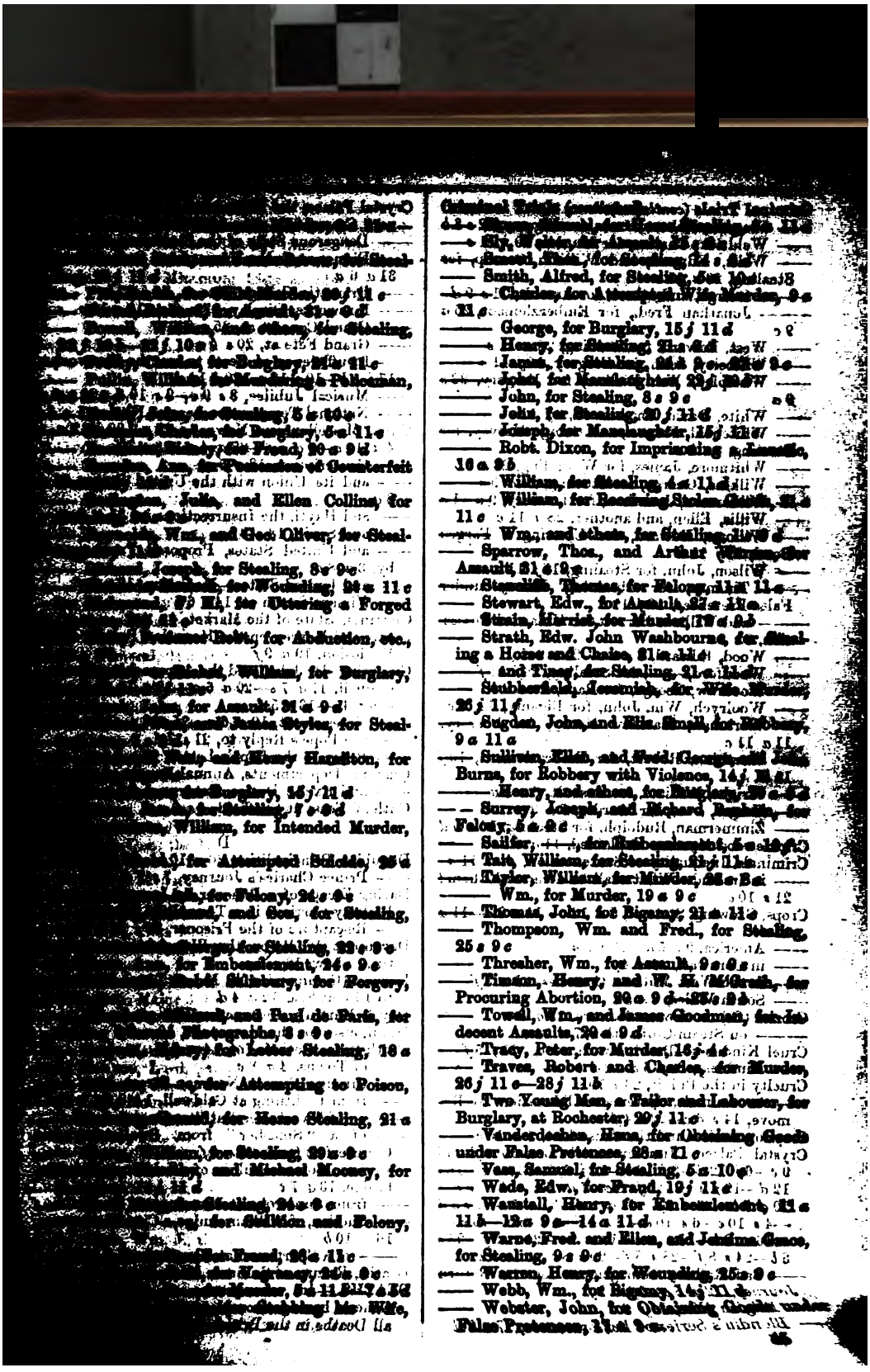

—— Jonathan Fred., for Embezzlement, 25 *s*
—— West, Edward, for Stealing, 28 *s* 11 *c*
—— Whiteley, John, for Forgery, 20 *j* 11 *c*
—— Whipley, Wm. Walker, for Forgery, 22 *s* 9 *c*
—— White, David, for Assault, 9 *j* 11 *c*
—— Whitefield, Forgery, and George Harvey, for
—— Whitmore, James, for Wounding, 28 *s* 9 *b*
—— Wilkins, George, for Stealing, 24 *s* 9 *c*
—— Williamson, Jonathan, for Robbery, 9 *s* 11 *s*
—— Willis, Ellen, and another, 28 *s* 11 *c*
—— Willows, Edward, for Uttering a Forged
Bond, 29 *j* 11 *d*
—— Wilson, John, for Stealing, 17 *j* 11 *s*
—— Tinings, for Obtaining Money under
False Pretences, 10 *j* 11 *b*
—— Wm. Willcox Bidwell, for Unlawful Posses-
—— Wood, Edward, 8 *s* 6 *c*—21 *s* 9 *d*
—— Woodford, ——, for Stealing, 20 *j* 11 *f*
—— Woodrow, George, for Rape, 10 *s* 9 *b*
—— Woolrych, Wm. John, for Bigamy, 6 *s* 8 *c*
—— Workman, Matthew Henry, for Forgery,
11 *s* 11 *c*
—— Worthing, Robert, for Embezzlement, 10 *j*
11 *d*
—— Wright, William, for Assault, 6 *s* 9 *s*
—— Wright, ——, for Murder, 5 *s* 9 *c*
—— Zimmerman, Rudolph, for Stealing, 10 *s* 9 *d*
Cribblewood Mystery Explained, 11 *s* 5 *b*
Criminals, Inequality of Sentences on, 14 *s* 11 *s*
—— in Ireland—What shall be done with them?
21 *s* 10 *c*
Crops, Clipping, State of, 5 *s* 12 *c*—11 *s* 9 *c*—11 *s*
—— America, 9 *s* 5 *c*—13 *s* 5 *s*
—— in Cornwall, 27 *s* 4 *f*
—— in the West Midland Counties, 25 *s* 8 *f*
—— South Wales, 7 *s* 5 *c*
Christ (G.) on Sewage Manure, 13 *s* 8 *c*
—— on Steam-Cultivation, 7 *s* 11 *c*
Cruel Kindness—Bathing with a Dog, 21 *j* 5 *f*
—— Blindness, 21 *j* 5 *s*—2 *s* 10 *c*—3 *s* 4 *b*
Cruelty in the Pulpit, 23 *s* 10 *c*
—— to Animals, Systematic Education to Re-
move, 14 *s* 6 *c*—22 *s* 4 *f*
Croydon Assizes and the Cause List, 5 *s* 10 *c*
Crystal Palace, Number of Visitors, 8 *j* 9 *f*—5 *j*
9 *c*—6 *j* 12 *d*—9 *j* 13 *b*—12 *j* 6 *f*—13 *j* 9 *b*—16 *j*
12 *d*—19 *j* 6 *d*—20 *j* 6 *c*—7 *s* 5 *s*—14 *s* 9 *c*—
20 *s* 5 *c*—23 *s* 3 *f*—24 *s* 3 *d*—31 *s* 5 *c*—2 *s* 5 *d*
—4 *s* 10 *c*—6 *s* 10 *b*—8 *s* 5 *f*—14 *s* 6 *b*—15 *s* 8 *c*
—17 *s* 9 *c*—18 *s* 9 *c*—21 *s* 9 *f*—23 *s*
8 *b*—24 *s* 8 *f*—28 *s* 8 *f*—29 *s* 8 *c*—30 *s* 8 *c*
—— Rail Refitting Management for the Return
Journey, 12 *s* 8 *c*—19 *s* 3 *f*
—— Sydenham Fête, 15 *j* 8 *b*
—— Sydenham's Series of Performances, 7 *s* 9 *d*

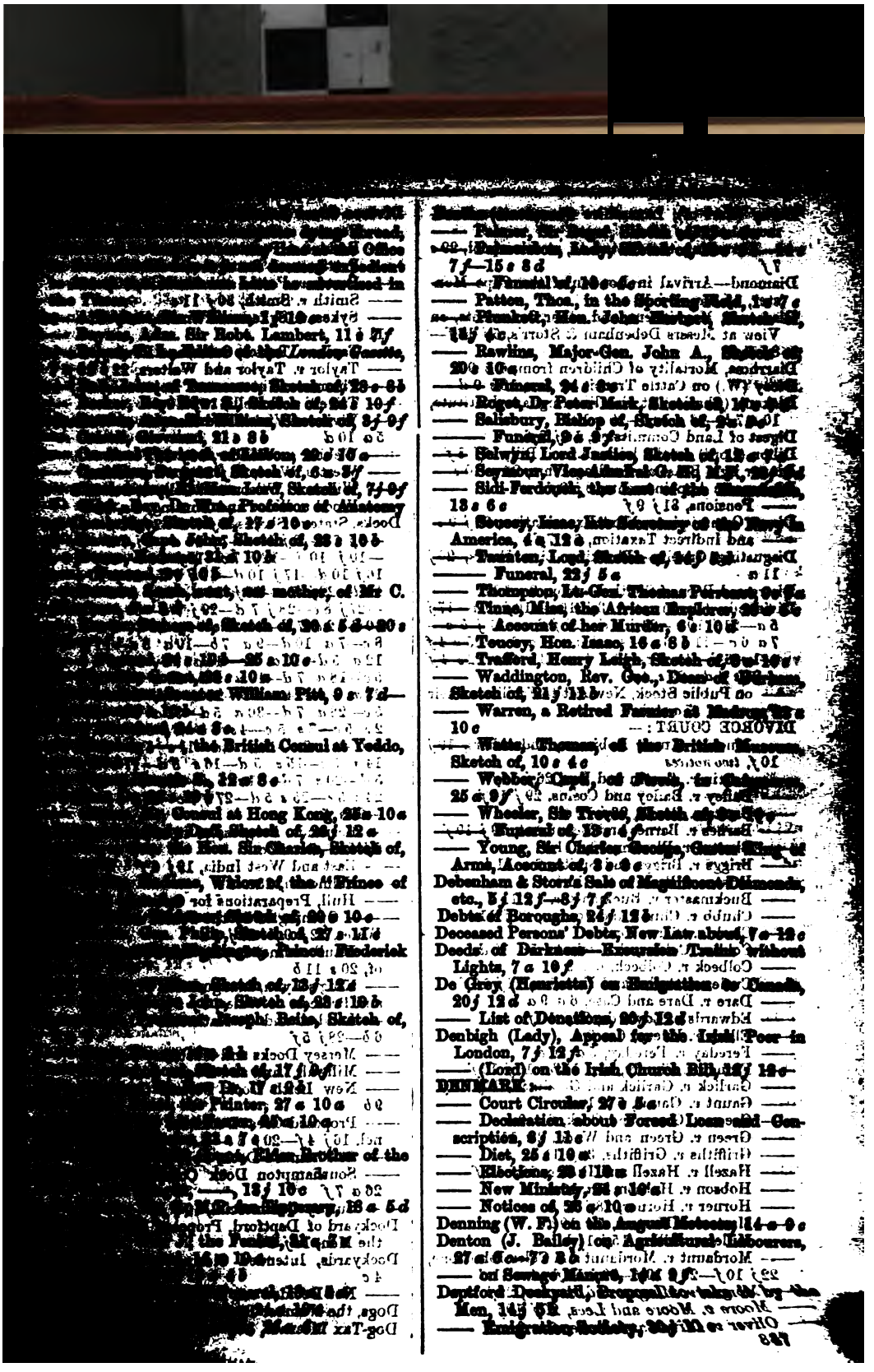

—— Palmer, Sir Roger, Sketch of, 22 *f* 7 *f*—15 *s* 8 *d*
Diamond—Arrival in [illegible]
—— Funeral of, 10 *s*
—— Patten, Thos., in the Sporting Field, 1st 7 *s*
—— Plunkett, Hon. John Thomas, Sketch of, 14 *f*
View at Messrs. Debenham & Storr's, 6 *d*
—— Rawlins, Major-Gen. John A., Sketch of, 20 *s* 10 *s*
Diarrhœa, Mortality of Children from, 10 *s*
—— Report (W.) on Cattle Trade, 6 *d*
—— Funeral, 24 *s* 2 *s*
—— Salisbury, Bishop of, Sketch of, 2nd 6 *d*
Digest of Land Commissioners' Decisions
—— Selwyn, Lord Justice, Sketch of, 12 *s*
—— Seymour, Vice-Admiral Sir G., M.P., 22 *s* 6 *d*
—— Sidi-Ferdjouh, the last of the Mamelukes, 13 *s* 6 *s*
—— Pensions, 21 *f* 6 *f*
—— Stoney, Lieut., his Discovery of the Nyanza in America, 4 *s* 12 *s*
Disraeli, Mr., Sketch of, 24 *f* 12 *s*
—— Taunton, Lord, Sketch of, 24 *f* 11 *s*
—— Funeral, 22 *f* 5 *s*
—— Thompson, Lt.-Gen. Thomas Perronet, 6 *s* 6 *s*
—— Tinne, Miss, the African Explorer, 25 *s* 2 *s*
—— Account of her Murder, 6 *s* 10 *s*
—— Toucey, Hon. Isaac, 16 *s* 8 *s*
—— Trafford, Henry Leigh, Sketch of, 2nd 10 *s*
—— Waddington, Rev. Geo., Dean of Durham, Sketch of, 21 *f* 12 *s*
—— on Public Stock
—— Warren, a Retired Pensioner at Madras, 7 *s* 10 *s*
DIVORCE COURT:—
—— Witts, Thomas, of the British Museum, Sketch of, 10 *s* 4 *s*
—— Webber, Capt., his Death, 1st [illegible] 25 *s* 9 *f*
—— Wheeler, Sir Trevor, Sketch of, 2nd 7 *s*
—— Funeral of, 13 *s* 4 *s*
—— Young, Sir Charles, Garter King-at-Arms, Account of, 3 *s* 6 *s*
Debenham & Storr's Sale of Magnificent Diamonds, etc., 5 *f* 12 *f*—8 *f* 7 *f*
Debts of Boroughs, 24 *f* 12 *s*
Deceased Persons' Debts, New List abroad, 7 *s*—12 *s*
Deeds of Darkness—Excursion Trains without Lights, 7 *s* 10 *f*
De Grey (Henrietta) on Emigration to Canada, 20 *f* 12 *d*
—— List of Donations, 20 *f* 12 *d*
Denbigh (Lady), Appeal for the Irish Poor in London, 7 *f* 12 *f*
—— (Lord) on the Irish Church Bill, 12 *f* 12 *s*
DENMARK:—
—— Court Circular, 27 *s* 8 *s*
—— Declaration about Forced Loans—Conscriptions, 8 *f* 13 *s*
—— Diet, 25 *s* 10 *s*
—— Elections, 28 *f* 12 *s*
—— New Ministry, 24 *s* 10 *s*
—— Notices of, 25 *s* 10 *s*
Denning (W. F.) on the August Meteors, 14 *s*—9 *s*
Denton (J. Bailey) on Agricultural Labourers, 27 *s*—7 *s* 8 *s*
—— on Sewage Manure, 10 *s* 2 *f*—
Deptford Dockyard, Proposal to take it by the Men, 14 *f* 6 *s*
—— Moore v. Moore and Lees
—— Emigration Society,

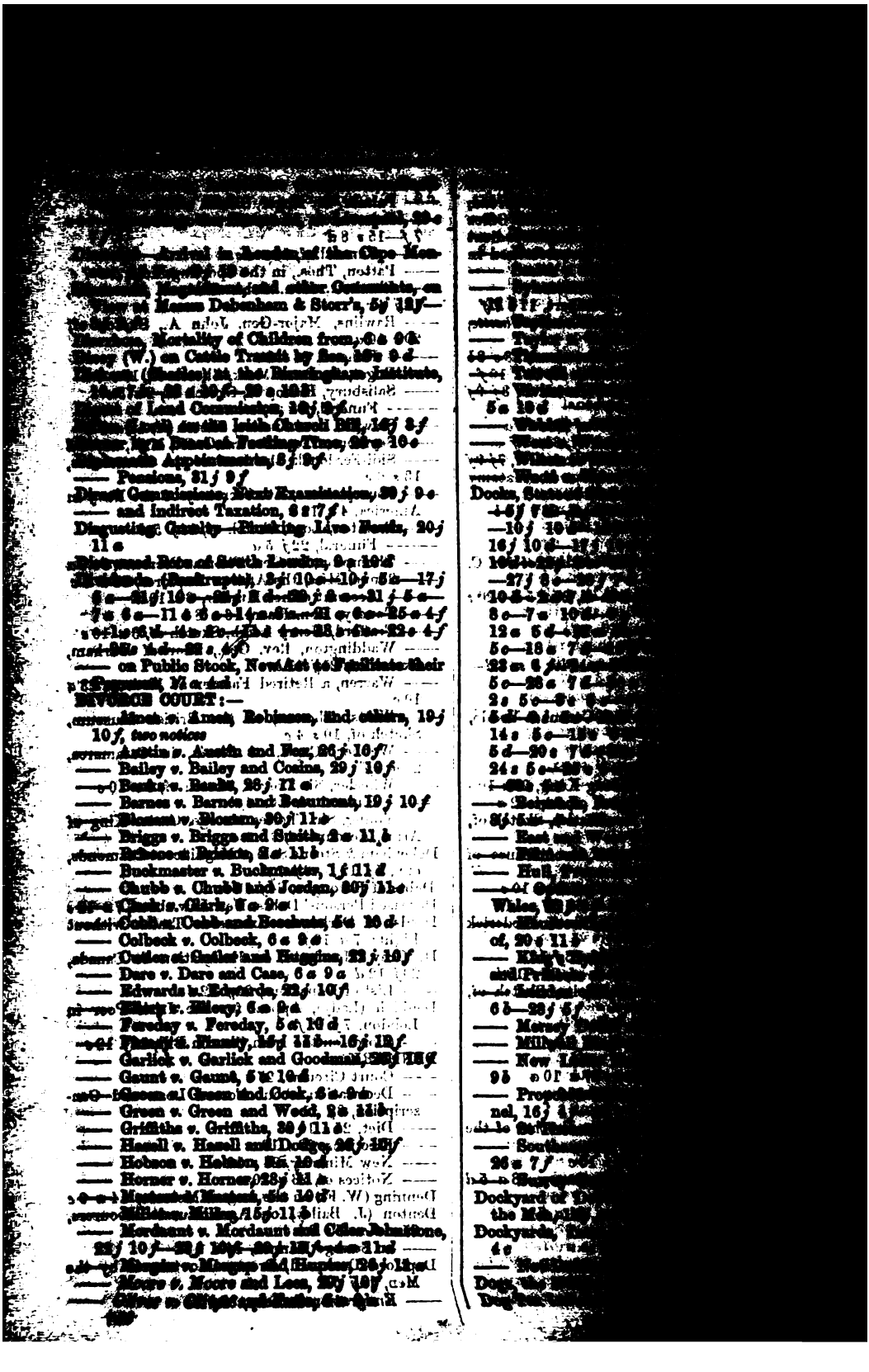

7 c

—— Veterinary College, 20 c 10 f

Edin's Hall, Engineering at, 21 c

Editor (an) Remonstrated in a Club by a Mahomet, 5 f 10 c

Edmonton, Highway Rights of the Public, 22 c 4 c—23 c 7 f

Edmunds (James) on the St. Pierre Question, 10 c 8 c

EDUCATION:—

—— Brown's Scholarship for the Statement School, 10 f 12 f

—— Educational Congress at Turin, 2 c

—— Grants, 1 f 9 b

—— Elementary in France, 24 c 14 c

—— School Income, 24 c 14 c

—— Endowed Schools Bill, 9 f 10 c—11 c 12 c—12 c 10 d—27 c 7 c—28 f 10 c

—— Hop, Scholarships Examinations, 12 c 10 d

—— Female, 11 c 12 c

—— Parker (W. F.) on Education in Scotland, 9 c 10 c—13 c 10 c

—— Female State Education, 14 c 7 b

—— King's College and Technical Education, 10 c 10 b

—— Military Education Commission, 8 f 10 b—8 f 5 c—21 f 9 f—28 f 10 c—5 c 12 c—11 c 5 f—5 c 10 c

—— Military Training in Schools, 12 c 9 c

—— Industrial Schools, 24 c 14 f

—— in Ireland, 14 c 10 f

—— Technical Education in Ireland, 12 c 10 c

—— League, 10 c 6 c

—— North Surrey District School Meeting, 6 f 12 c

—— Northbrook (Lord) on Education, 8 c 10 b

—— Jim Baxter, on Education in Scotland, 7 c 11 c—12 c 10 c

—— of Outdoor Children, 16 c 7 f

—— Pupil Teachers, 20 f 9 b—30 f 5 c

—— Poor, Compulsory Education of, 1 f 10 c

—— Primary Education (Ireland), Meeting, 25 c 8 f—27 c 11 c—28 c 9 b—29 c 10 f

—— of Roman Catholic Children in Pauper Schools, 5 f 12 c

—— Royal Commission of Primary Education Meeting, 16 f 8 b—17 f 8 b—19 f 5 f—20 f 9 c—21 f 12 c

—— Schools for Rural Districts, 21 c 8 f—4 c 8 f

—— Scotch Education Bill, 20 c 10 f

—— Scotland and the Education Code, 12 f 5 c—10 c 10 b

—— Technical Education, 23 c 8 c—27 c 6 c—29 c 8 b

—— Universities, *see under their several headings.*

—— Victoria, Statistics of Education in, 8 f 8 f

EGYPT:—

—— Annual Ceremonies, 13 c 10 c

—— Commercial News, 26 c 10 f

—— Demands of the Porte, 19 c 10 c

—— Departure of Prince Hassan for Oxford, 5 c

—— Low State of the Nile, 14 c 5 f

—— Miscellaneous Egypt, 5 c

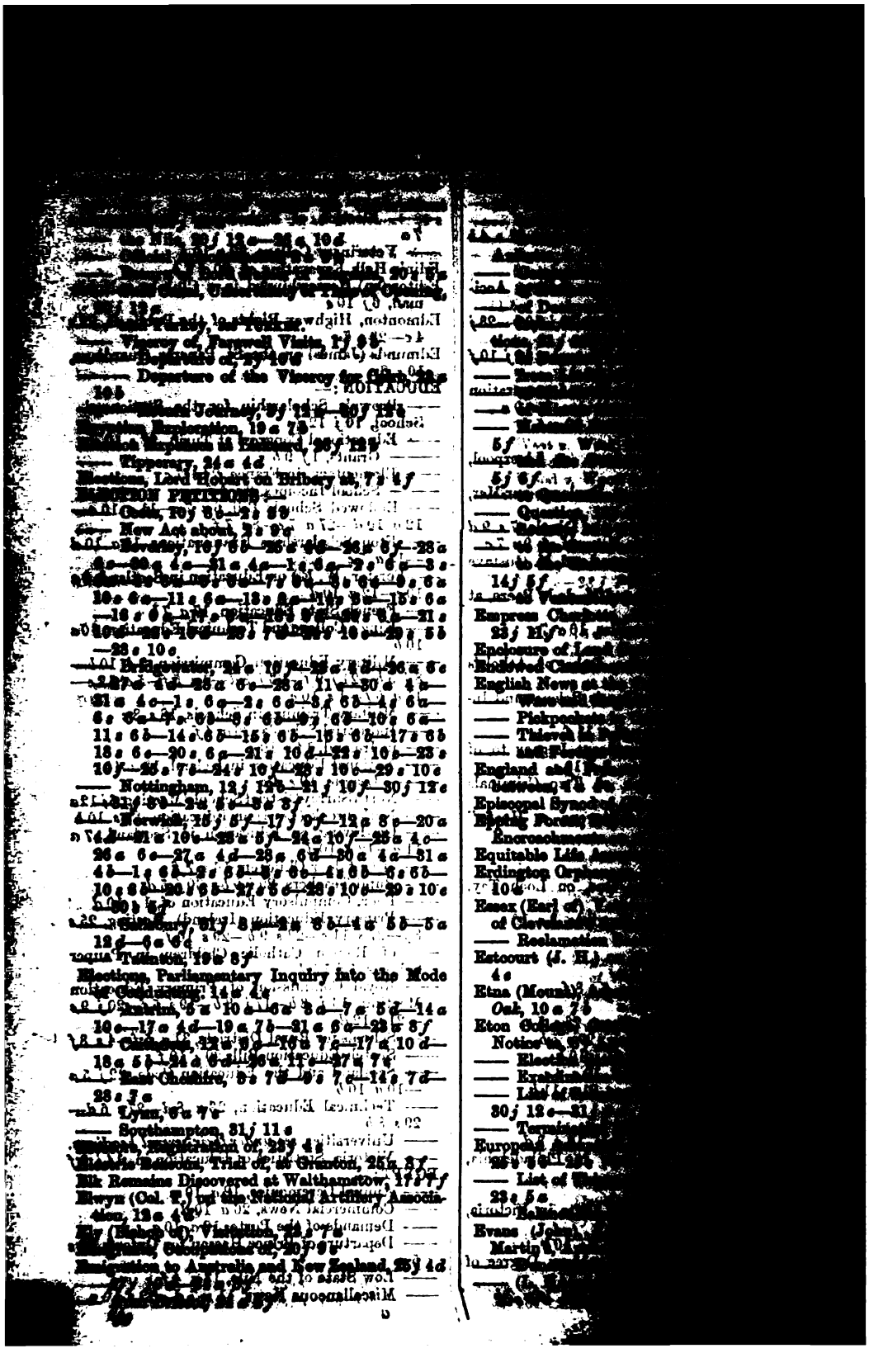

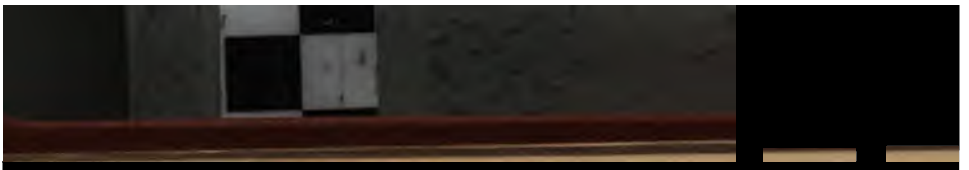

—— Fenians, on the Release of, 17 c—18 c
—— Demonstration for their Release on Clapham Common, 14 c 9 d
—— at Trafalgar Square, 21 c 10 f
—— Banquet, Proposed, to Mr. Gladstone, 18 c 7 c—26 c 6 b
—— Two National Demonstrations, 29 c 10 c
Field Artillery Experiments at Dartmoor, 28 f 4 c
Fiery Wind at Ashland, Cleveland County, Miss. 5 f
Fight between the Nervian at Westminster, 28 f 10 f
FINE ARTS:
—— Art-Union of London, 9 c 9 d
—— Bavarian Art Exhibition, see BAVARIA
—— Bond Street Supplementary Exhibition of Pictures, 2 j 4 c
—— Memis Portrait of Sir Joshua Reynolds at the South Kensington Museum, from London, 28 f 4 c
—— National Gallery, see NATIONAL
—— Notes on the Dowdeswell Bequest, 7 c 5 f
—— Price Sale-List of the Kouchelell Gallery of Pictures, 8 j 7 f
—— of Mr Willett's Collection of Hogarth's Pictures, etc., 12 j 6 f
—— Royal Birmingham Society of Artists, 29 c 4 c
—— Water-Colour Drawings, etc., Price Sale-List of, at Christie's, 28 j 10 c
Fineness of our Gold Coin, 21 c 6 b
Financial Corporation, 28 j 6 f
Finsbury New Park, 6 c 8 b—9 c 5 c—10 c 9 c—11 c 7 c
Fire-Engine Stations, new Metropolitan, 29 c 10 b—30 c 8 c
Fire-Flies in Kent, 17 j 12 d—21 j 11 b
—— Surrey, 20 j 11 c
Fires, 5 j 5 c—7 j 10 f—28 j 5 f—5 c 5 c—12 c 5 f—20 c 10 b—21 c 6 b—26 c 10 b—3 c 9 f—8 c 8 b—15 c 4 c—27 c 11 c
—— Thirteen in Three Days, in London, 2 j 12 d
—— Thirty in One Week, in London, 12 j 12 c
—— Great in Bermondsey, Narrow escape of Peek & Frean's Factory, 5 j 9 c
—— Destructive in Blackfriars Road, 13 j 12 c
—— Fearful in Bordeaux Harbour, 30 c 5 c—30 c 10 c
—— at the Bible Christians' Chapel, Waterloo Road, 9 c 5 c
—— Destructive at the Clarence Steam Flour Mills at Stockton, 15 c 10 c
—— Destruction of the Court Theatre, Dresden, see THEATRES
—— Destructive at Day & Martin's, Holborn, 5 f—7 f—9 c 7 f—8 c
—— at the Camp at Wimbledon, 6 j 12 c
—— Appalling Conflagration at Gefle, in Sweden, Seven Hundred Houses Destroyed, 23 j 9 c
—— Donations for the Sufferers, 29 j 10 b—13 c 10
—— at Croftown, [illegible]
Deaths, 11 c 6 b

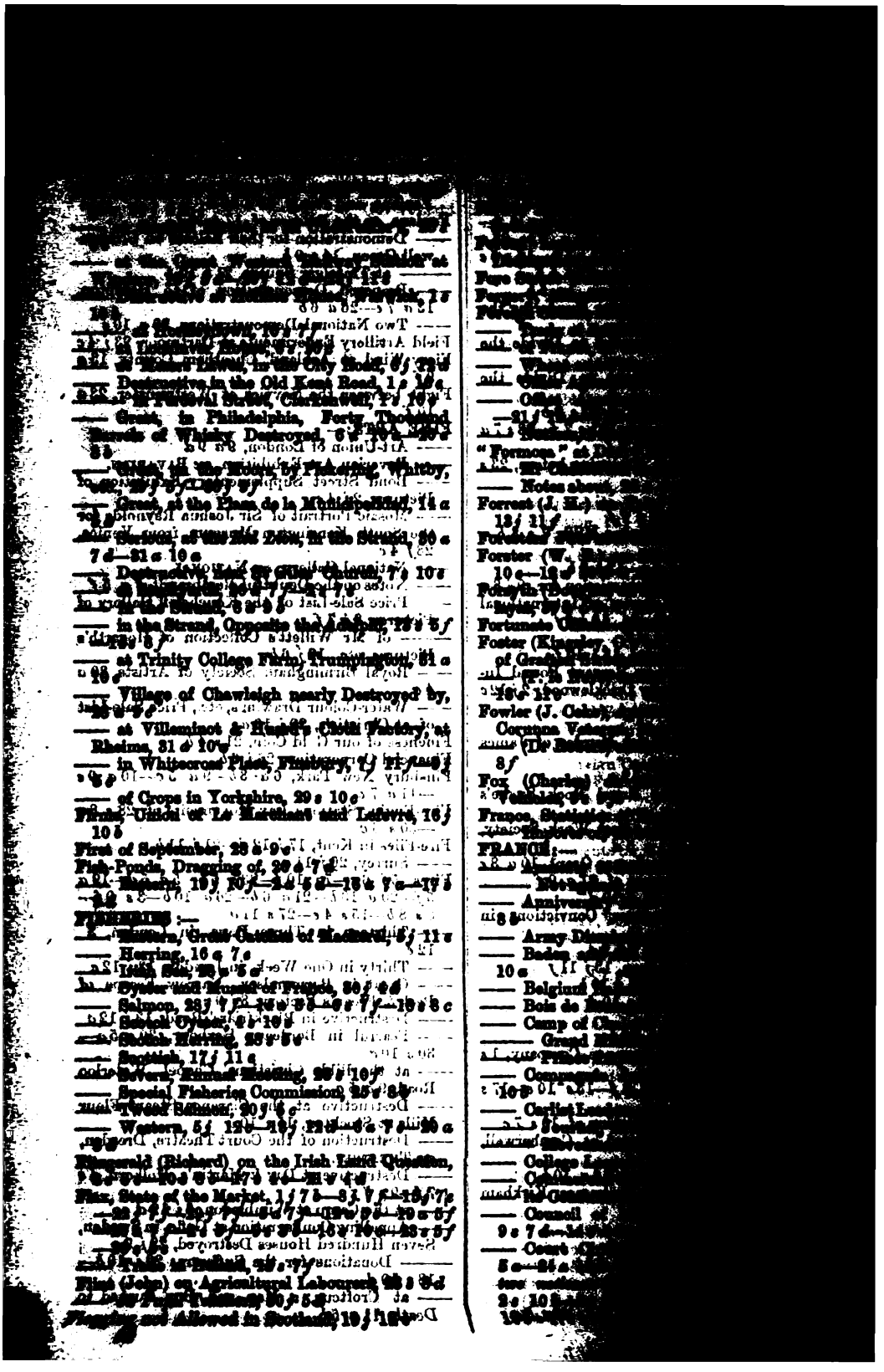

France (continued).
—— Legislative Body, Resolutions of the, 6 a
—— London Night Refuges, 21 a
—— Marshal of the Empire, 14 a
—— Return of Lord Elgin, his Note on, 6 a
—— Rejection of the Treaties of Commerce, 6 a 8 f
—— Review of the Troops, 10 a
—— and Madrid, 21 a 10 b
—— Ministerial Changes, 6 j 8 a 10 a 17 j 11 a
—— Miscellaneous News, 2 a 12 a—6 j 12 a—7 j 12 a—10 j 12 a—13 j 12 a—14 j 5 a—15 j 10 a—16 a—17 j 11 a—20 j 12 a—21 j 12 a—24 j 6 a—27 j 10 a—28 j 5 a—18 a 5 b—24 a 5 a 10 a—27 a 6 a—29 a 10 b—2 b 10 b—11 a—20 a 5 a—27 a 8 a—27 a 10 a—30 a—10 a
—— Money Market, 1 j 12 a 3 b—4 j 12 a—8 j 5 a—12 a—10 a—13 a 5 a—16 a—19 a—21 a 5 a—22 a—23 a 10 a
—— Napoleon I., Decree on the Centenary Birthday, 16 a 10 a
—— Octennary Festival, 17 a 8 a
—— and the Amnesty, 19 a 6 a
—— Pilé (Marshal), Death of, 5 a 10 a—11 a 5 a—12 a 10 a—14 a 10 a—17 a 10 a
—— the Empress Eugenie, and, 12 a 8 c
—— Spain of Paris, 21 a 10 a
—— the Tamar of Dispatches, 10 a
—— Death, 16 a 10 a
—— New Ministry, 14 j 5 a 8 j 10 a—17 j 12 a—25 a
—— the Emperor and, 5 a
—— Treaty with, 10 a
—— The Press on the Italian, 16 a
—— Minister for England, 28 j 10 a
—— Minister of War, 10 a
—— Sketches of the New Ministry, 20 j 10 a
—— New President of the Senate, 23 j 8 a
—— Official Appointments, 26 j 9 a—29 j 5 a
—— Opera House at Paris, Vandalism in, 11 a 9 b—2 a 10 b—6 a 8 f—11 a 8 a—17 a 8 a 10 a—30 a 8 a
—— Public Tragedy, 26 j 8 a—27 a 8 a
—— see MURDER.
—— Arrest of One of the Murderers, 26 j 10 a—25 a 10 b—28 a 10 a
—— Liberaries for Paris, 8 a
—— Paris Exhibition, Reports on, 25 a 10 a 8
—— Patti (M.), American Engagement, 11 a 6 b
—— Pension to Old Republican Soldiers, 14 a 10 a
—— Peerage (Lists), and the Belgian Succession, etc. 13 j 10 a
—— Postal Arrangement with England, 14 a 10 a
—— Prim (General), Arrival of, in Paris, 6 a 8 f
—— Prince Imperial at the Fair, 10 a 8 a
—— Prince and Princess of Wales at Paris, 28 a 10 a—30 a 10 a
—— Princess-Royal of Prussia, Sketch of, 8 a 8 b
—— Post-Office and Savings Bank Returns, 21 a 8 a
—— and English Insurance, Difference between, 12 a
—— Queen Isabella, Projected Abdication of, 4 a 12 a
—— Queen's Quarrel with Gen. Prim, 5 a 10 a
—— Quintet (Singer), Rest from, 5 a 10 a

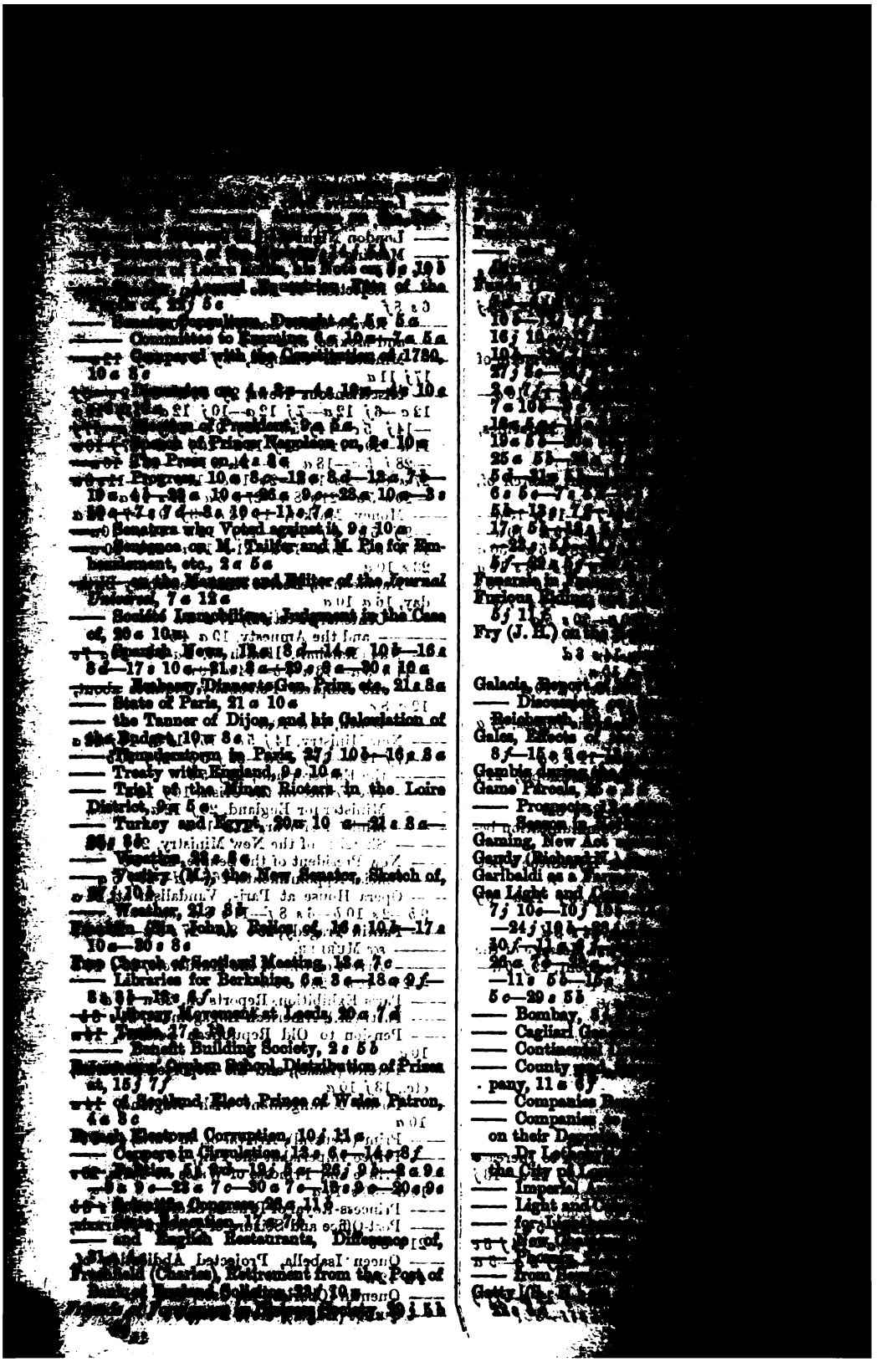

Gold, Imports, Value of, 11 a 7 c
Gorst (J. E.) on New Zealand, 2 a 2 c
Goschen (——), Deputation to, from the City of London Union, 12 c
Gottland, Survey of the Island by the Board of Trade, 23 a 8 f
Government and the Postal Agency, 6 f
Graphotype and the *Tomahawk* Caricature, 12 a 4 b
Grasshopper, Prize Money Distribution, 21 f 10 b
Gray (John) on the Irish Land Question, 9 a 5 b
Grazing on Savage Farms, 21 a 10 c
Great Eastern Steamship Company, 21 a 9 b
—— Heat, 28 a 9 c—31 a 9 b
—— Northern Hospital, 16 a 4 f
—— Western Railway Provident Society, 23 f 12 a
—— Wolf Rock, 22 f 9 b
GREECE:
Bandas, 10 a 7 a
—— Court Circular, 26 a 9 a—28 a 10 a
—— Election of President of the Chamber, 2 a
—— Elections, 21 f 12 a
—— Opening of the Legislative Chamber, 4 a—19 f 12 a—11 a 5 a—28 f 10 a
Green Fruit, State of the Market, 9 f 11 a—5 f 10 a—16 f 10 a—22 f 10 a—30 f 10 a—5 d—27 a 5 a—3 a 5 a—10 a 5 a—17 a 5 a—24 a 5 b
Greenwich Hospital, Inmates of, Club, 10 a 7 a—16 a 4 a—21 a 4 a
—— New Act about, 11 a 4 a
Greville-Nugent (Fulke S.) on the Irish Land Question, 7 a 10 a
Griffin (C. F.) New Parliament Way, 6 a
Grosvenor (Lord) on Drinking Fountains and Cattle Troughs, 12 f 10 a
—— Hotel Company, 5 a 7 f
Harvey (H. L. P.) on the Lunacy Laws, 12 a
Grouse Disease, 15 a 3 a
—— Season, 9 f 12 a
Harwood (Clement), Chairman, 10 a
Guano, Supply of, 29 a 3 c
Guiana, Peruvian, Intended Sale to Prussia, 17 a
German Houses, 30 a 5 a
Guards (the), Note about, 20 a 2 b
Hathaway (H.) on Drinking Fountains, 12 a
Guildhall, London, Painted Windows from, 18 a
Mosaic Mosaics for, 9 a 10 a
Hanghton (H.) on the Lunacy Laws, 12 a
Gun, the Palliser, 26 f 12 b
—— Experiments, 4 a 4 a
Have your Dogs Licensed, 20 a 2 b
Gunnery, Experiments of Mr Whitworth, 25 a 9 a
Hawarth, Chairman, 10 a
Gutter Children, 25 a 8 a
Hay (Wm.) on the Albert Insurance Office, 21 a 12 a
Hay Market, Shrine of, 21 a 12 a—20 a 12 a
Habitual Criminals, 4 a 4 f 10 a 5 a 10 f
Haggarty (Major) Rejected as Consul for Glasgow, 14 a 9 f
Hall (Rev. W.) on Redbourne Vicarage, 30 a 8 f
Hallett (Fred. F.) on Thin-Sowing, 29 a 2 b
Halliday (Andrew) on Among the Brahmins, 28 f 8 b
Hamburgh and its New Relations, 29 a 6 b
—— Horticultural Exhibition, 10 a 7 c
Hamilton (Bishop) on Holyoake on Miracles, 28 a 9 c

Harbour Lights, 17 *c* *f*

Harrow School, Dinner of the Old Harrovians, 9 *f* 18 *c*

—— Election to Scholarships, 20 *f* 12 *d*

—— Speech Day, 2 *f* 10 *c*

Harrowby (Lord) on Canons, 20 *c* 11 *a*

Hartlepool, Deputation for the Relations of the Shipwrecked Fishermen, 10 *f* 5 *c*

Harvest Gallop, Close Day at, 17 *a* *f*

Harvest, 24 *a* 5 *f*—27 *a* 8 *f*—6 *c* 7 *f*—9 *a* 9 *f*—

—— in Cornwall, 20 *f* 5 *c*—14 *c* 8 *a*

—— Cutting by Steam, 21 *c* 7 *c*

—— on the Cost of Gathering in, 2 *a* 8 *c*

—— and the Crops, by James Sanderson, 21 *a* 8 *d*

—— in Hungary, 14 *f* 4 *f*

—— and Harvesters, 18 *a* 5 *f*

—— Prospects, 13 *f* 10 *f*—18 *f* 11 *f*—15 *f* 7 *c*—16 *f* 12 *d*

—— in Russia, 10 *c* 5 *f*

—— in Yorkshire, 18 *c* 4 *f*—21 *c* 5 *c*

Harvesting by Artificial Heat, 18 *a* 10 *d*

—— Cheap Independent of Weather, 24 *a* 5 *f*

—— by Hot Blast, 2 *a* 6 *d*

Harvey (R. J. P.) on the Liege Titles, 6 *c* 10 *f*

—— (F. B.) on the Lunar Rainbow, 13 *a* 10 *d*

Harwood (Clement), Capture of, at New York, 6 *a* 10 *c*—20 *a* 3 *b*—20 *a* 10 *b*

Harwich and Dover Coast, Sketches of, 16 *a* 9 *b*—17 *a* 5 *c*—20 *a* 10 *f*

Hathaway (Philip) on the Riot in Marlborough Police Court, 13 *f* 11 *f*

Haughton (B.) on Grain Weights, 10 *a* 6 *f*

—— (Samuel) on the Channel Steamers, 16 *a* 7 *c*

Have your Fare Ready when taking your Railway

Hawaii, Commercial News, 3 *a* 7 *d*

Hay (Wm.) on the Albert Insurance Office, 31 *a* 5 *c*

Hay Market, State of, 2 *f* 11 *b*—6 *f* 10 *d*—9 *f* 10 *b*—

—— 20 *f* 12 *a*—3 *a* 5 *f*—6 *a* 5 *d*—10 *a* 5 *b*—13 *a* 5 *c*—17 *a* 5 *c*—20 *a* 5 *b*—31 *a* 4 *f*—3 *b* 5 *b*—7 *a* 5 *c*—10 *a* 5 *b*—14 *a* 5 *c*—17 *a* 5 *c*—21 *a* 5 *b*—24 *a* 5 *c*—28 *a* 5 *b*

Hayter (Charles) on the English Church of Spa, 9 *f* 5 *c*

Hayti, Spontaneous Combustion of, 7 *a* 11 *a*

Hayward (Arthur D.) on the Military Murders, 24 *a* 5 *b*

—— (F.) on the Mother Country, and its

Heat, 28 *a* 9 *c*

Heavy Rain, 17 *a* 5 *c*

Hebrew Death, 17 *a* 5 *b*

Helps (Arthur), 17 *a* 5 *c*

Henley (Oran), 17 *a* 5 *c*

—— (T. L.), 17 *a* 5 *c*

the River Fo

Heralds' College, 24 *a* 5 *f*

—— Note, 24 *a* 5 *f*

Herschell, Mary, 17 *a* 5 *c*

Family, 17 *a* 5 *c*

—— Donations, 17 *a* 5 *c*

—— (J. F. W.), 9 *a* 4 *f*

—— (A. S.), 17 *a* 5 *c*

Hewitt (T. F.), 17 *a* 5 *c*

7 *f*

Heygate (Sir F. W.), 17 *a* 5 *c*

Ireland, 17 *a* 5 *c*

Hicks (Robert), 17 *a* 5 *c*

gate, 10 *a* 10 *b*

Higgins (Thomas), 17 *a* 5 *c*

8 *c*

High Constables, 17 *a* 5 *c*

High Tide, Extraordinary, 17 *a* 5 *c*

—— Expected, 17 *a* 5 *c*

22 *a* 6 *b*—27 *f* 6 *c*

High Water at Sea, 17 *a* 5 *c*

Spit Buoy, 17 *a* 5 *c*

Higholeres, 17 *a* 5 *c*

New Church at, 17 *a* 5 *c*

Highgate, Improvements at, 17 *a* 5 *c*

—— School, 17 *a* 5 *c*

Highland and Agricultural Society, 17 *a* 5 *c*

5 *b*—6 *c* 5 *f*

Highway Robbery, 17 *a* 5 *c*

10 *c*

Hind (J. R.), 17 *a* 5 *c*

10 *c*

Hindon Stockbridge, 17 *a* 5 *c*

Hoare (Henry), 17 *a* 5 *c*

Holbart (Lord), 17 *a* 5 *c*

Hollingsworth, 17 *a* 5 *c*

List, 12 *f* 6 *b*

Hoist with Its own Flag, 17 *a* 5 *c*

Holborn Union, 17 *a* 5 *c*

—— Guardians, 17 *a* 5 *c*

—— Valley, 17 *a* 5 *c*

—— Great Western Railway v. Sutton, 14 f
and Wife, 14 j 11 c
—— Queen v. Commissioners of the
Southampton, 2 j
—— Sheddon and another v. Attorney-General,
—— Wicklow Peerage, 7 j
11 c—27 j
How to Cook a Man, 4 s
How to Judge Lord Byron, 18 s 6 c
Howard (James) on the Cattle Disease, 22 s
Howden Fair, 24 s 10 f
Hubbard (J. G.) on the Gold Coinage, 10 s
—4 s 8 c—11 s 5 f
Hudson, George, the ex-Railway King, and
his Annuity, 14 j 12 d
—— Letter from, on the Proposed Annuity,
Hudson's Bay Company, 5 j 7 s
Hughes (Rev. A. P.), List of Subscribers for Two
Poor Waterloo Men, 18 s
—— (John) on the Granville Mining Case, 24 j
Hull, Royal Visit to, 8 s
—17 j 9 c—20 j 9 c—
—— Inauguration of the New Docks,
Human Deficit, 18 c
Humboldt Centenary, 14
in Lincoln,
HUNGARY:—
—— Appointment of Judges, 7 j
—— Case of Prince Hatzfeldt,
—— Harvest Prospects, 14 j
—— Miscellaneous News, 28 c
—— Proceedings in the Diet, 7 j
—— Re-assembling of the Diet, 2 c
—— Refusal to Pardon Prince Esterhazy,
5 c 12 c
Hunt (Leigh) Memorial,
Huntly (Marchioness of), Widows to Abbeys, 21 c
6 c
Huss Festival,
Hyacinthe (Father), Letter to the Barefooted Carmelites at Rome,
—— Excitement in Paris about, 25 c 8 c
Hyde Park, Benefit of Lighting,
—— (James J.) on Having his Name Affixed to
a Company he never heard of,
Hydrophobia, Subscriptions for the Children of a
Policeman who Died from,
—— Several Instances of, in Lancashire, 5 j 12 f
—— in Yorkshire, 9 j 12 b
Hypothec, Law of, Lords' Report on, 24 j 7 f—
Imperial Mercantile Credit Association,
Wanderings,

Industrial Dwellings Company, 6 c 10 c

Inauguration of King's Lynn Dock by the Prince of Wales, 8 j

Insurance Fire, Centesimal, 21 c 6 j 5

Interest Publications, Another Solution of, in Bedwell Street, 23 c 10 f

Afghanistan, Rising and Suppression at, 8 c 10 j

Ameer Shere Ali Khan's Return, 9 c 10 c

Report of his being Shot, 12 c 10 c—13 c 7 c—19 c 10 c

Annual Relief of the Army in Bengal, 5 j 10 c

Bengal Asiatic Society Proceedings, 4 c 4 c

Burmah, Revised Treaty with, 19 c 9 c—20 c 10 c

Burmese Empire, 14 c 10 c—16 c 4 c

Calcutta Port Trust, 7 c 18 c

Rising of the Port Dues, 5 j 10 c

Chanda Coal Fields, 16 j 12 c—4 c 4 c

Civil Service, 21 c 4 c

Coal Fields, 23 j 10 c

Commercial Intelligence, 5 j 9 c—5 j 12 c—8 j 12 c—7 j 12 c—10 j 12 c—14 j 5 c—17 j 12 c—20 j 12 c—21 j 12 c—23 j 12 c—24 j 12 c—27 j 10 c—31 j 12 c—3 c 10 c—4 c 12 c—7 c 12 c—9 c 5 c—11 c 5 c—14 c 5 c—16 c 10 c—18 c 5 c—20 c 10 c—21 c 5 c—25 c 10 c—27 c 10 c—31 c 10 c—3 j 10 c—4 c 10 c—8 c 10 c—11 c 7 c—29 c 14 c

Coolie Labour, 21 c 4 c

Cornell (Herbert), Elected Tagore Law Professor, 16 c 4 j

Cotton Crop, 21 c 4 c

Trade, 4 c 4 c

Cyclone, 5 j 10 c—12 j 6 c

Duke of Edinburgh, Expected Visit of, 5 j 10 c

Preparations, 9 c 10 c

the Durbar at Agra Deferred, 30 c 10 j

Education, 19 j 5 j

External Trade of, 15 c 10 j

Finance, 12 c 9 c—21 c 4 c

Grand Durbar at Agra, Mr. Caldwell on, 7 j 12 c

Hurricane, Fearful, at Calcutta, 12 j 9 c

Industrial Exhibition, 16 j 12 c

Irrigation Department, 20 c 10 c

Jaggernauth Festival, 24 c 8 j

Labour Supply Bill, 7 c 4 c

Labourers on the Tea Districts, New Law about, 12 j 6 c

Legislation &c, 23 j 10 c

Mr Romaine, New Judge-Advocate General, Departure of, 24 c 5 c

Maharajah of Jeypore's Ball to Lord Mayo, 19 j 9 c—20 j 10 c

Mallet (Mr), his Return to Europe, 30 j 5 c

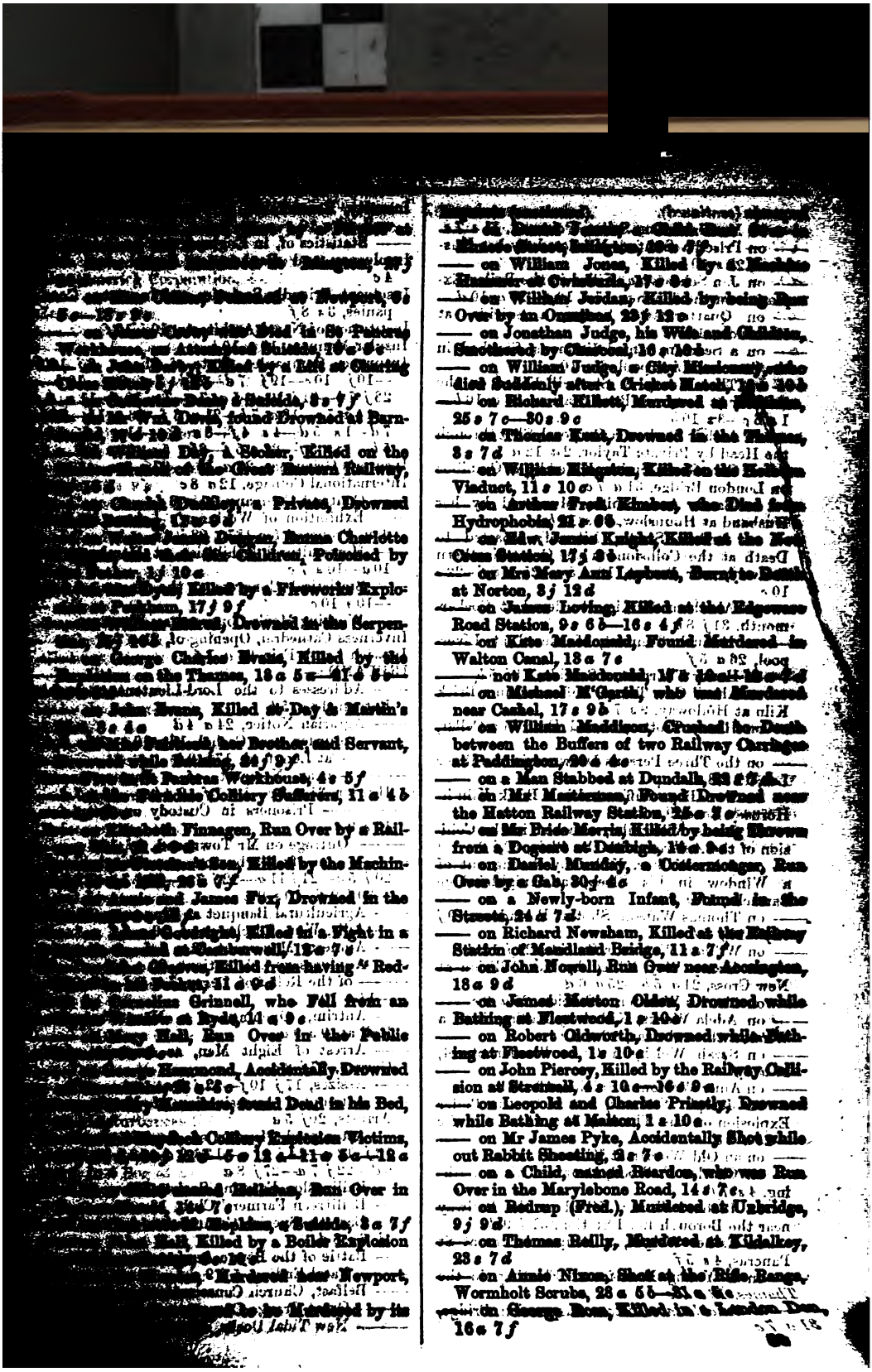

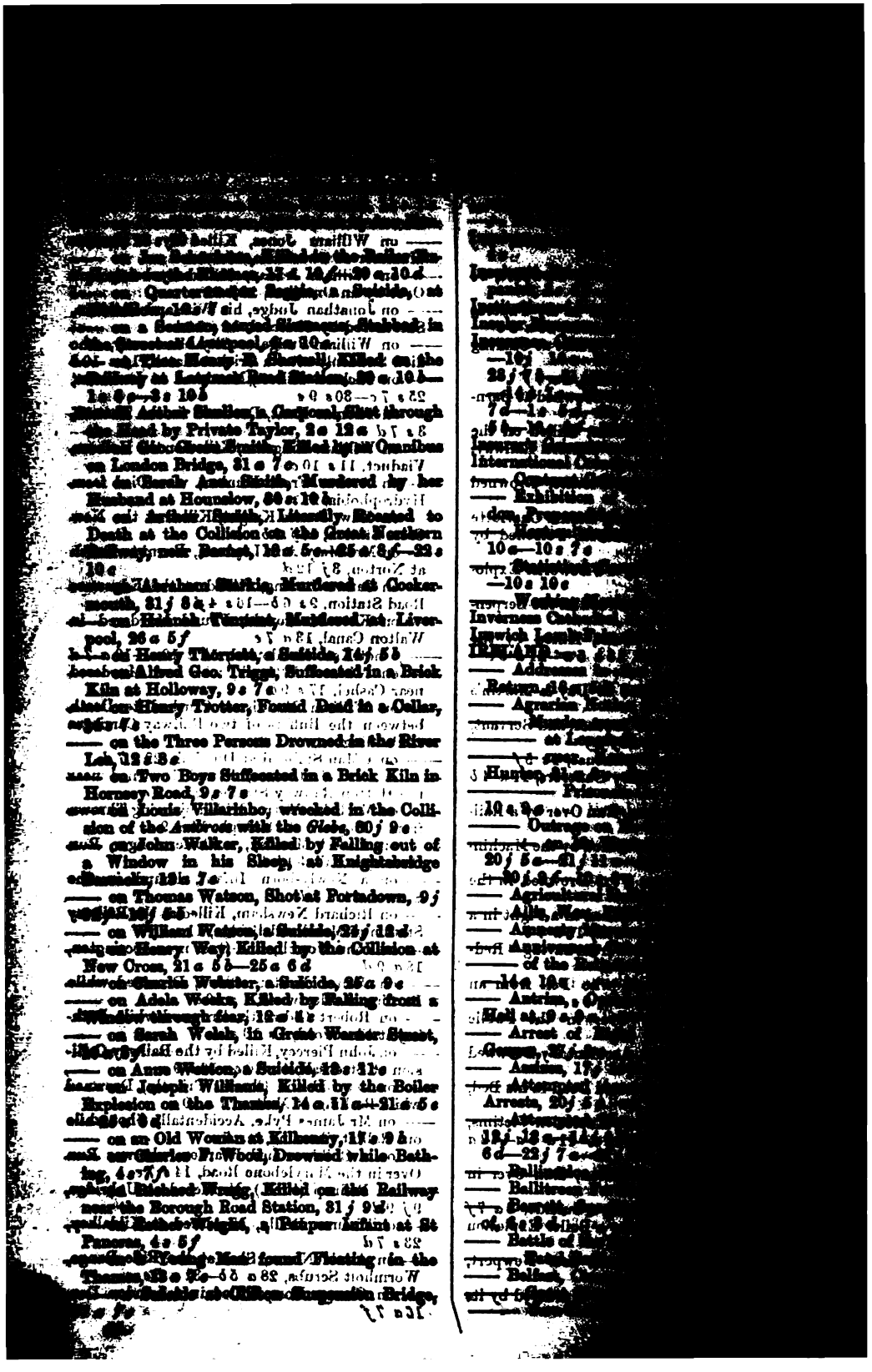

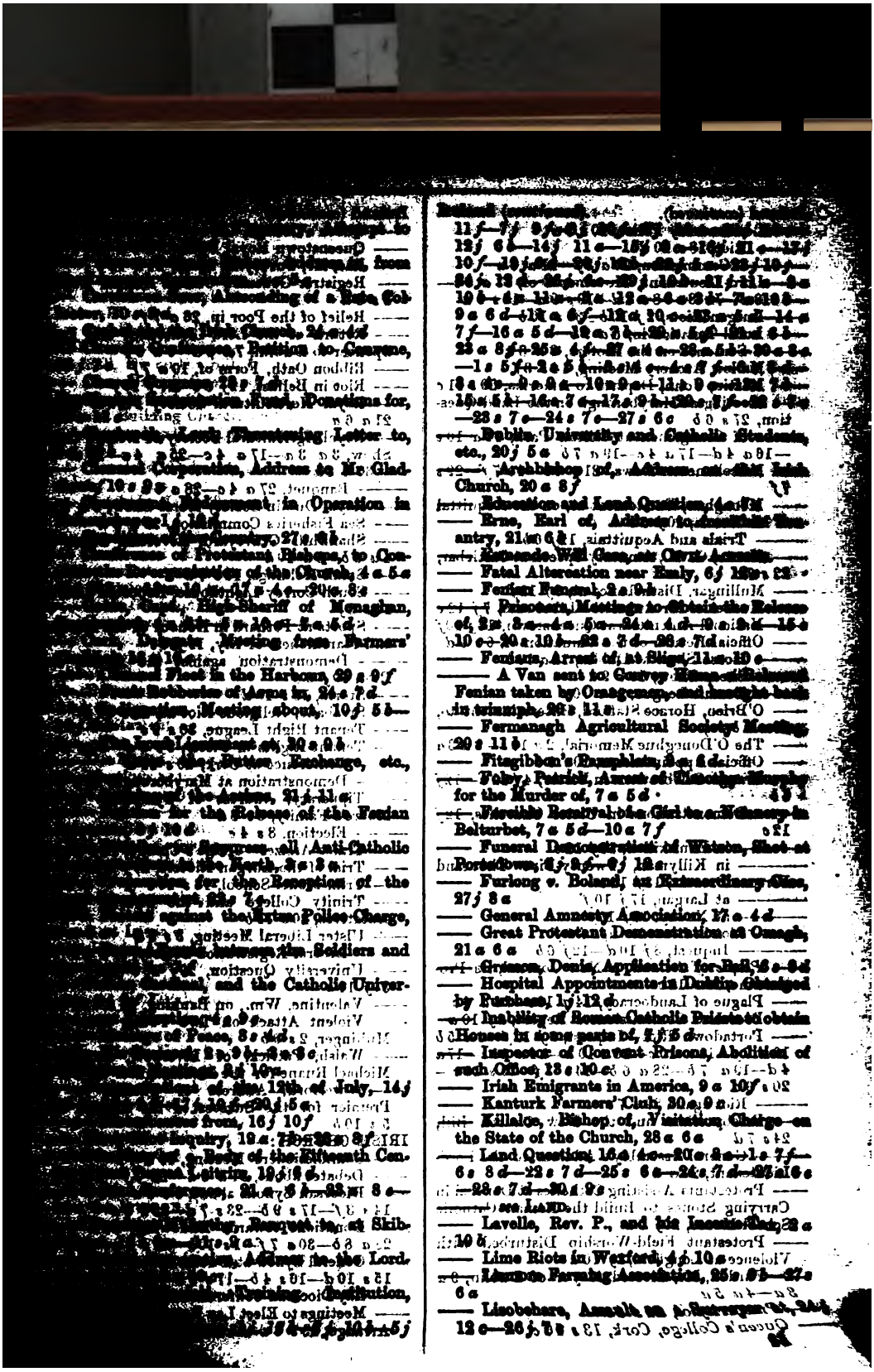

Meetings, Irish Deputs to America, 20 s 21 c
Meetings of Magistrates in the Land Question, 27 c 6 b
Meetings at Hillsbro' Park, 16 c 10 c—16 c 4 d—17 c 4 c—19 c 7 b
Miscellaneous News, 21 c 6 b—4 f 7 f—20 c 7 f
Monaghan, Banishment of, on the Acquittal of McKenna, 10 f 6 b
Trials and Acquittals, 12 f 6 b
Moore, G. H., Amnesty Speech at Castlebar, 22 c 6 d
Mullingar, Disturbance at, 9 f 12 f
Murder of Mr Ashtell (Abel case), 7 f 12 c
National Association at Queenstown, 15 f 10 f
Official Return of the Valuation of, 6 c 9 d
Horse Show at Dublin, 12 c 10 b
Sheep Show, 30 c 9 c
Peasant Leagues, 16 c 10 f
O'Brien, Horace Stafford, Entertainment to, 16 b
The O'Donoghue Memorial, 2 c 10 b—3 c 3 c
Official Appointments, 10 f 5 b
Orange Celebrations in Ulster, 4 f 12 d—12 f 6 b
Demonstrations in Ulster Churches, 12 f 12 c
in Enniskillen, 18 f 12 c
in Killymeal, Twenty-Five Thousand Persons Present, 13 f 12 c
at Largan, 17 f 10 f
at Newry, 14 f 10 f
Riot in Portadown, 8 f 9 f
Inquest, 8 f 10 d—12 f 6 b
Plagues of Ireland, a New Journal, its Prospectus, 20 c 11 c
Plague of Landocracy, 14 c 10 c—16 c 4 c
Post-Office Commissioners' Report, 2 f 10 c
Portadown Riot—Inquest, 9 f 12 f—4 c 5 b
10 b 8 f—11 c 10 c—20 c 10 c—14 c 10 b—17 c 4 d—19 c 7 b—28 c 6 b—24 c 3 f—15 c 10 c—20 c 9 d
Riot again, 29 c 7 c
Presbyterians and the New Church Bill, 24 c 7 d
General Assembly's Address to the Lord-Lieutenant, 26 c 8 c
Protestants Assisting Catholics at Donegal in Carrying Stones to Build the Roman Catholic Church, 20 f 5 c
Protestant Field-Worship Disturbed with Violence at Longford, 2 f 10 c
Purdon, Mr, Elected Mayor of Dublin, 3 c 3 c—4 c 5 c
Queen's College, Cork, 13 c 16 c—21

Irish Church (*continued*).

about, 28 *s*

Irish Commissioners' Letter, 22 *s*

—— Cobyloty, Statistics of, 23 *s*

—— Constabulary, New Order about Acting, 6 *s* 10 *s*

—— Tenant, Depositions in, 6 *s*

—— Ecclesiastical Commission Report, 27 *j* 5 *s*

—— Labourers' Dwellings, 30 *s* 9 *s*

—— Peers, Circular Inviting them to the Duke of Abercorn's, 9 *j* 9 *d*

—— Poor-law Holidays, Appointment by Lord Denbigh, 7 *j* 12 *s*

—— Prisons, Report on, 28 *s* 7 *b*

Iron—Austrian Steel, 1 *j* 7 *b*

—— Humber Iron Works and Shipbuilding Company, 10 *s* 5 *s*

—— Imports into Austria, 23 *s*

—— Mersey Steel and Iron Works, 15 *s*

—— and Coal Foreign Trade, 30 *s*

—— and Steel Institute, 28 *s* 10 *s*—30 *s*—6 *j*

—— Trade, Meeting at Middlesbrough, 28 *s* 7 *s*

—— Parliamentary Intentions in, 17 *s*

—— Masters, Quarterly Meeting at Wolverhampton, 8 *j* 7 *s*

—— at Birmingham, 9 *j* 10 *j*

Iron-Clads, New, for the Navy, 24 *j* 22 *s*

Irrawaddy Flotilla and Burmese Steam Navigation Company, 17 *s* 5 *s*

Irrigation Company at Fresno, 20 *j* 12 *b*

Islington, Poor-Law Board Inquiry on Charges against Dr. Slater, 24 *s*—6 *j*

ITALY:—

—— Acts, Decision of, Hostile to, 5 *j* 12 *s*

—— British Mediterranean Fleet at Naples, 5 *d*—7 *s* 5 *s*

—— Budget, 22 *s* 10 *s*

—— Cabinet Councils, 4 *s* 10 *s*

—— Differences in, 6 *s*

—— Congress of Italian Naturalists, 18 *s* 9 *j*

—— Crime in the South, 26 *s*—13 *s*—6 *s*—5 *j*—29 *j* 7 *s*—13 *s* 9 *j*—16 *s* 8 *d*

—— Directory of an Ancient Crypt, under St. Mark's Church, Venice, 26 *j* 9 *j*

—— Documents Signed by Holders of Church Property in their Obedience to the Church, 29 *j* 10 *j*

—— Duelling, 6 *s* 5 *j*

—— Ecclesiastical Power in the South, 20 *s* 10 *j*

—— Prosperity, 20 *s* 5 *s*

—— Fatal Accident at Trani Cathedral, 5 *s* 5 *d*

—— Fête Day of St Januarius, 27 *s* 10 *s*—28 *s* 4 *s*

—— Fête of Piedigrotta, 29 *s* 10 *j*

—— Finances, 12 *s* 10 *s*—26 *s* 9 *s*

—— Grist-Tax, 22 *s* 10 *s*

—— Hussein Pasha, 30 *s* 10 *s*

—— King of Naples, Settlement of His Claim, 24 *j* 12 *s*

—— Loan, 23 *s* 10 *s*

—— Lobbia Assassination Case, 15 *s* 10 *s*

—— the Ministry, 16 *s* 10 *s*

—— Naples, the Prisons of, 1 *s* 10 *s*

—— Opening of the Italian Chambers, 28 *s* 10 *s*

—— Parliament, Close of the Session, 21 *s*

—— Removal of the Capital from Turin to Naples, 7 *s* 5 *s*

Water Works for Naples, 10 *s* 7 *f* 5 *s*

Japan, Close of the Civil War, 23 *s* 10 *s*

—— Consular Jurisdiction in, and in China, 9 *f* 4 *s*

—— Apology to Capt. Blakiston, etc., for the late Insult, 15 *f* 12 *s*

—— Dismissing of the Daimios, 23 *s* 10 *s*

—— Parliamentary Institutions in, 7 *f* 12 *f*

Japanese Sermon, 22 *s* 10 *s*

—— Judgment, Religious Statistics of, 26 *s* 10 *f*

Jeddo, the Duke of Edinburgh at, 22 *s* 10 *s*

Jenkinson (Sir G.) on the Assessed Income Taxes, 6 *f* 3 *s*

—— on the Inequality of Sentences on Criminals, 23 *s* 10 *s*

Jenkyns (H. D.) on Spanish Bondholders, 14 *s* 5 *s*

Jersey (States of), and their Creditors, 6 *f* 12 *s*

—— Glorious Dispute about a Judge and his Fees, 21 *f* 11 *f*

—— Curious Will Case at, 30 *s* 10 *s*

Jevons (W. Stanley) on Gold Coinage, 24 *s* 3 *s*—10 *s* 9 *s*

—— Statistics of, in Europe, 10 *s* 11 *d*

Jewish Synod of Jewish Rabbis at Leipsic, 10 *f* 9 *f*

Jex-Blake (Sophia) on the Medical Education for Women, 28 *f* 10 *s*

Jewellery, Rare Gold, List of a Splendid Collection at Debenham & Storr's, 15 *f* 9 *f*

Jewish Proselytism and the Cardiff Case, 4 *s* 5 *s*

Johnston (William) on the Prosecutions Act, 5 *f* 9 *f*

Joint-Stock Companies Arrangement Act, 1y 7 *s*

—— Discount Company, 5 *s* 8 *s*

—— Barnett's Bank, 7 *f* 10 *s*

Jones (Alfred S.) on the Military Manœuvres at Aldershot, 20 *s* 10 *s*

—— (Inglis) on the Revd. Brian Foughe's Case, 18 *s* 9 *s*

—— (Inglis) on the Alleged Oppression of Welsh Landlords, 18 *f* 12 *s*

—— (P. R.) on the Loss of the Chronicle, 28 *s* 10 *s*

—— (T. H.) on the State of the Society of Arts' Library, 14 *s* 7 *s*

Jordan (T. J.) on Bathing at Cockhim, 3 *s* 9 *s*

JUDGES' EXPENSES

—— Albert Life Company, 2 *s* 9 *s*

—— Bell *s.* Sir W. D. Gaskell, 21 *s* 11 *d*

—— Bigton *s.* Earl of Westmoreland, 7 *f* 10 *f*

—— Chichester, Earl of, Westminster, 28 *f* 11 *s*

—— Coleman *s.* Sir H. Lacon and Walpole, 21 *s* 11 *d*

—— Courts of Justice, New Law about, 23 c, 6 f
—— Croydon Assizes and the Queen, 14 c, 15 c—16 c 9 b
—— Dividends in Bankruptcy, see Bankruptcy
—— Divorce Court, see Divorce Court
—— Ecclesiastical Cases, see Appeals, Privy Council
—— Fees in Courts of Law, 10 c, 12 c
—— Judges' Chambers, Attendance, 13 c, 11 f—14 c 6 c—17 c 9 c—17 c—21 c 10 c
—— Legal Examinations, Arrears, 20 j 10 b
—— Long Vacation, 10 c, 11 b
—— Lord Mayor's Court, Actions, see Lord Mayor's Court
—— New Chancery Stamps for Writs, 16 c, 18 c
—— Notices of Sittings, 8 j 11 f—8 j 11 f—8 j 11 f—5 j 11 c—6 j 11 f—7 j 10 f—8 j 11 c—8 j 11 d—10 j 11 d—13 j 11 c—14 j 11 c—15 j 11 b—16 j 11 b—17 j 11 b—19 j 11 f—20 j 11 f—21 j 11 f—22 j 11 c—22 j 11 c—24 j 11 f—26 j 11 b—27 j 9 f—28 j 11 c—30 j 11 c—31 j 11 c—1 f—5 c 10 f—6 c 9 b—7 c 11 b—8 c 11 c—10 c 9 d—11 c 11 f—12 c 9 c—13 c 11 c—14 c 11 d—16 c 9 c—17 c 9 d—18 c 11 d—20 c 9 f—23 c 9 f—24 c 9 c—25 c 9 c—26 c 11 f—27 c 9 c—28 c 11 c—30 c 9 f—31 c 9 f—1 c 9 c—2 c 9 c—3 c 9 f—7 c 9 d—8 c 9 f—10 c 9 f—14 f 10 f—17 c 9 c—20 c 11 c—21 c 9 c—24 c 9 c—28 c 9 f—29 c 9 b
—— Privy Council, Proceedings, see Privy Council.
—— Revising Barristers, Appointment of, at Croydon, 3 c 9 d
—— For the Metropolitan District, 25 c 4 b
—— Scotch Sequestrations, see Bankruptcy
—— Suits in Chancery, see Civil Actions.
—— Trials in the Criminal Courts, see Criminal Trials.
—— Vacation Arrangements, 9 c 5 c
Law of Evidence, 13 c, 9 b
Law and Parliamentary Committee of London, Presentation to Mr Phillips, 21 j 5 f
Law (H. S.) on the Treatment of Lunatics, 21 c 10 c
Lawns, Substitute for Grass for, 1 c 10 b
Lay Representation, 6 c, 9 b—24 c 4 f
Layard (A. H.) on the Pictures in the National Gallery, 24 j 8 c
LEADING ARTICLES:—
—— on the Abyssinian Estimates, 7 c 6 c
—— on the Accommodation in the House of Commons, 3 j 9 b
—— on the Agricultural Labourer, 20 c 3 d
—— on the Alabama Claims, 9 j 8 c—25 c 6 f
—— on the Albert Life Assurance Company, 31 c 7 c
—— on Alpine Disasters, 4 c 9 d
—— on the American Independence Anniversary Day, 6 j 9 c

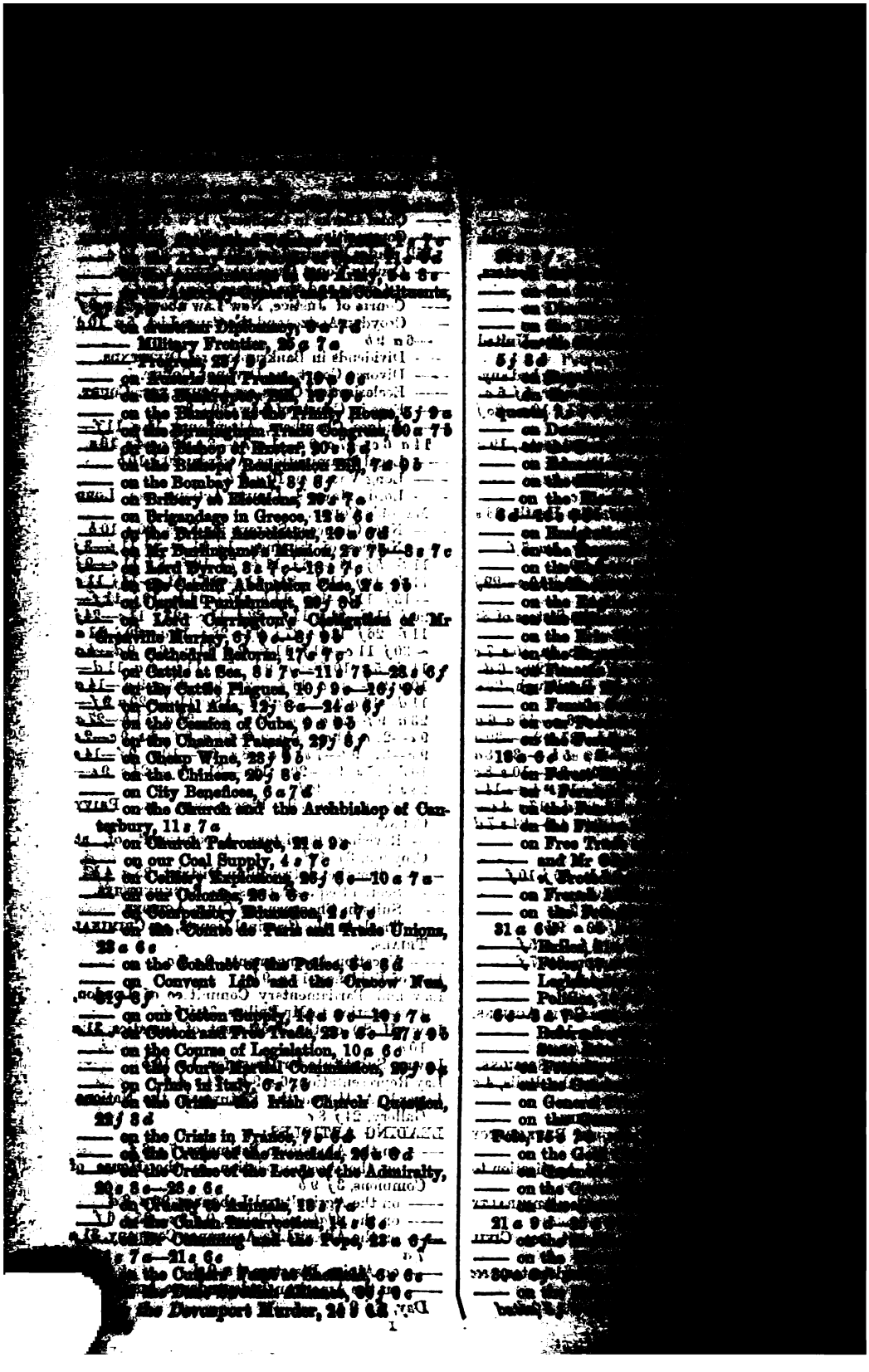

Leading
—— on
—— on
—— on the Napoleon Race, 14 s 6 d
—— on New Zealand Affairs, 14 j 9 c—22 j 9 d
—— on Lord Normanbrook on Education, 23 s 6 f
—— on the Ecclesiastical Courts, 2 j 9 c
—— on the Orange Riots in Ireland, 8 j 9 c
—— on the Orleans Princes and the Imperial Amnesty, 10 s 6 f
—— on the Outrages in Ireland, 22 j 9 c
—— on the Overend and Gurney Case, 1 j 9 c—7 f 9 c
—— on the Patsin Tragedy, 28 s 6 c
—— on the Pardoned Fenians in Australia, 3 s 7 d
—— on Parliamentary Business, 27 j 7 c
—— on the Parliamentary Programme for 1870, 14 s 9 b
—— on Parliamentary and Municipal Elections, 2 s 8 f
—— on the Parochial Schools' Bill, 7 s 9 c
—— on the Party Processions Act (Ireland), 2 j 9 d
—— on the Pascal Forgeries, 21 s 7 c
—— on the Payment of Dividends, 3 s 7 b
—— on the Perthshire Banquet, 21 s 6 c
—— on Picture Dealers and Picture Cleaners, 27 j 7 d
—— on the Police, 17 j 9 c
—— on Political Reform in France, 28 s 6 c
—— on the Pope's Universal Council, 18 s 8 f
—— on the Ports and the Viceroy of Egypt, 8 s 7 c—21 s 9 b—11 s 6 f—18 s 7 d
—— on Prince Arthur at Halifax, 14 s 6 c
—— on the Prince Imperial of France, 30 s 6 c
—— on Prince Napoleon's Speech, 3 s 6 c
—— on the Protest against the Irish Church Bill, 16 j 9 c
—— on the Prussian Army, 4 s 7 b
—— on Prussian Politics, 27 s 7 a
—— on the Prusso-Swiss Controversy, 1 s 7 a
—— on Railway Companies, 13 s 6 c
—— on Railway Traffic, 4 s 7 b
—— on the Real Estates Intestacy Bill, 15 s 6 c
—— on Religion in Germany, 30 s 6 c
—— on the Rent of Land in England, 25 s 7 c
—— on the Report on the Irish Church Bill, 10 j 9 c
—— on the Reserve Squadron, 28 j 9 c
—— on the Resignation of the Bishops, 16 s 6 d
—— on the Revenue Returns, 2 j 9 c
—— Review of the Session, 11 s 8 c
—— on the Ritualists, 2 j 9 c
—— on the Roehampton Gate to Richmond Park, 1 s 7 d
—— on the Roman Catholic Hierarchy on Education, 4 s 6 f
—— on the Roman Catholic Pauper Children, 3 j 7 c
—— on Roman Catholic Prisoners, 13 s 9 c
—— on the Royal Assent to the Irish Church Bill, 27 j 7 b
—— on the Royal Speech, 13 s 6 c
—— on Royalty Hunting, 4 s 9 c

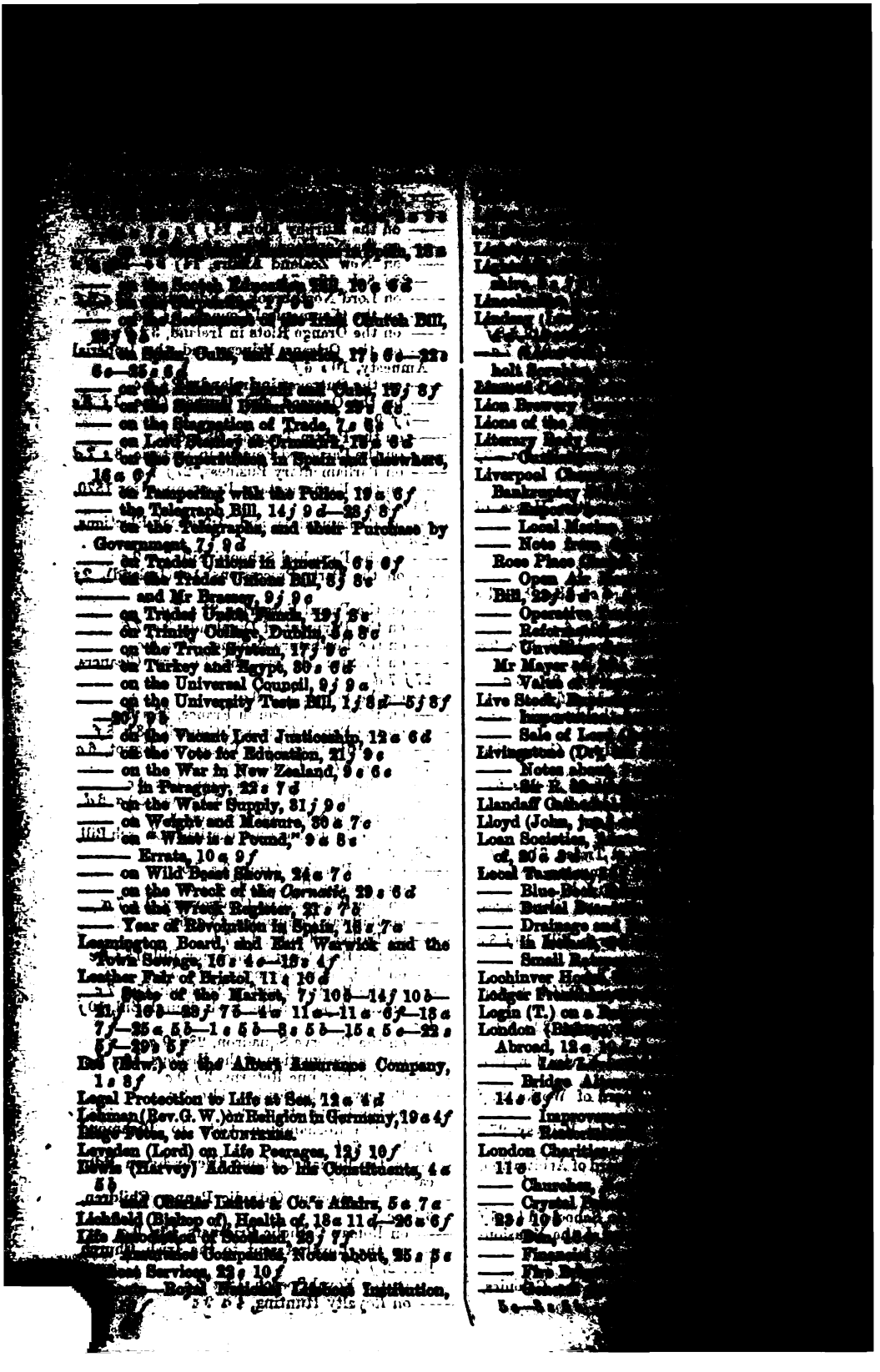

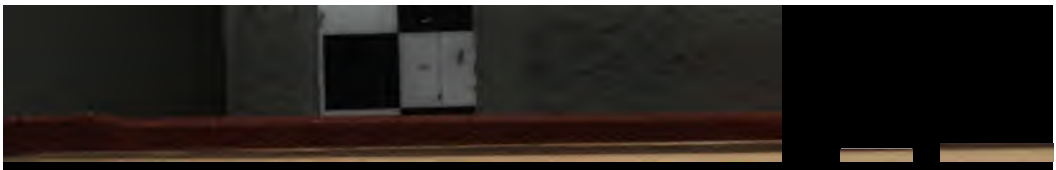

of the British Archæological Society, 6 s 6 d
—— to the Irish Church Division, 7 j
—— "Last Days of Pompeii," Opera Performance on, 25 s 8 c
—— (H. J.) on the Expected High Tide, 28 s

M.

Macfie (John) on the Scotch Herring Fishery, 28 s 8 c
Machinery, Exports of, 8 s 8 b
Macleod of Macleod on Entering Volunteer Subscriptions, 5 j 10 b
Macnaughton (Rev. John) on the Presbyterian Church of Ireland and the Irish Church Bill, 7 j 8 b
Mad Cow in the City, 4 s 9 f
Madeira, Account of, 22 s 8 c
Magee (Joshua M.) on the Portadown Inquest, 20 j 5 c
—— (Thomas) on the Route of the Atlantic and Pacific Railway, 20 s 6 b
Maharajah Dhuleep Singh as a Sportsman, 10 s 9 b
Mails, 8 j 12 d—8 j 16 d—10 j 12 b—12 j 8 f—14 j 5 c—19 j 5 b—26 j 7 f—2 s 5 d—3 s 6 b 6 c 5 d—16 s 7 d—11 s 9 f—16 s 9 f—18 s 10 b—25 s 9 f—30 s 5 f—3 s 9 c—6 s 10 b 6 c—10 s 5 b—13 s 6 c—18 s 7 f—20 s 9 b—27 s 9 f
—— American, 19 j 9 b—28 j 8 c—30 s 5 d—24 s 7 d—31 s 7 c—22 s 7 d
—— Australian, 8 j 9 c—8 j 8 d—12 c—8 j 8 d—10 j 12 a—16 j 12 c—17 j 12 a—19 j 12 a—22 j 8 c—28 j 5 a—31 j 12 a—2 s 5 b—6 s 12 a—9 s 5 c—10 s 7 c—13 s 7 b—16 s 16 a—20 b—18 s 10 c—25 s 12 d—27 s 4 s 10 a—6 s 10 c—8 s 7 d—11 s 7 d—13 s 5 c—14 s 7 c—17 s 10 c—22 s 10 c—24 s 10 a—27 s 5 b—28 s 10 a—30 s 10 a
—— Bombay, 1 j 12 c—3 j 9 c—10 j 12 a—20 j 12 b—12 j 12 b—14 j 5 d—15 j 9 c—16 j 12 a—19 j 12 a—24 j 12 c—24 j 12 b—28 j 9 c—29 j 5 a—29 j 5 a—30 j 12 b—31 j 12 c—2 s 5 a—7 c 12 a, *two notices*—10 s 7 c—12 s 10 c—16 s 5 b—16 s 10 c—17 s 10 c—21 s 5 c—23 s 10 c—27 s 10 c—28 s 5 c—30 s 10 c—31 s 10 c—1 s 10 c—3 s 10 b—4 s 10 c—9 s 10 a—9 s 7 c—12 s 7 d—14 s 7 d—18 s 10 b—27 s 10 a—20 s 5 a—22 s 10 a—25 s 10 c—28 s 10 c
—— Brazil and River Plate, 31 j 12 c—11 s 7 d—13 s 5 c—20 s 5 b—30 s 10 c
—— Cape, 21 c 5 a—9 s 7 d
—— India and China, 2 j 10 b—3 j 9 c—5 j 12 a—8 j 5 a—10 j 12 a—12 j 12 b—16 j 12 c—17 j 12 a—19 j 12 c—23 j 12 c—24 j 12 b—28 j 5 a—31 j 12 a—2 s 5 b—2 s 5 c—3 s 10 b—6 s 10 c—7 s 12 c—10 s 7 c—12 s 7 b—14 s 5 b—16 s 10 c—19 s 10 b—17 s 10 b—19 s 10 c—21 s 5 c—23 s 9 f—26 s 10 c—27 s 10 a—28 s 5 c—28 s 11 c—31 s 10 c—4 s 10 c—6 s 10 c—7 s 7 c—9 s 7 d—10 s 7 c—11 s 7 d—13 s 5 c—13 s 5 c—14 s 7 d—17 s 10 c—20 s 5 b—22 s 10 c—24 s 10 c—27 s 5 b—28 s 4 f—30 s 10 c
—— Mauritius, 3 c 10 b
—— West Coast of Africa, 31 j 12 c
—— West Indies and Pacific, 30 s 10 c

—— (H. P.) on the Expected High Tide, 28 e 8 e

—— Ship News, 5 j 12 b

"Man Overboard," 31 e 6 b—3 e 6 d—4 e 3 d

Manchester Chamber of Commerce and the Bank Act, 3 e 7 f

Meeting of the Royal Horticultural Society at, 24 j 9 f

—— Mid-day Exhibition at, 16 e 10 e

—— New Stipendiary Magistrate for, 16 e 10 e

—— Royal Agricultural Exhibition at, see ROYAL AGRICULTURAL SOCIETY.

—— Visited the Prince and Princess of Wales to, 21 j 12 e—22 j 9 d

Manslaughter of Father by his Son, 18 e 11 e

Mansion House, Banquet to Her Majesty's Ministers at, 1 j 2 e

—— Banquet to the Literary Companies, 16 e 7 e

—— Cessation of the Weekly Receptions, 18 e 9 f

—— Departure of the Lord Mayor, etc., to the Continent, 28 e 11 e

—— Dinner to the Council of the Royal Society, 22 j 6 f

—— Grand Ball at, 26 j 9 e—29 j 5 f—30 j 5 b

—— Lord Mayor, etc., at the Netherlands Exhibition, 3 e 4 d

—— State Dinner at, 30 e 10 b

Manson (William) on the Collision of the *Hermann* and *Cecilier*, 23 j 5 b

Margate, State of, 11 e 8 e—16 e 9 e

Marsden (—) Hunt, 22 j 5 d

Marine Investment Company, 16 e 4 f

Marley (Grimsby) on Granting Funds for the Irish Church, 20 e 7 f

—— On the Irish Agrarian Outrages, 24 j 10 f

Marlborough Police Court, Riot and Fight in, see RIOT.

Marriage in France—Important Decision, 6 e 4 e

—— at St Columb, Deferred from the Bridegroom having Sailed to America, 18 j 12 d

—— in High Life at Westminster Abbey, 15 j 10 b

—— in High Life—Viscount Bowne to Lady Cecilia Molyneux, 12 j 9 f

—— Projected, of Hon. E. Boscawen to Miss Clementina Le Marchant, 3 e 8 e

Marriages, Chapels Registered for, 3 j 10 e—7 j 6 b, 10 j 5 e—14 j 6 e—17 j 5 e—21 j 10 e—28 j 8 e—31 j 5 e—4 j 7 e 6 e—11 e 6 e—14 e 8 e—18 e 6 e—21 e 6 e—25 e 4 f—28 e 8 e—31 e 6 d 5 e—42 4 e—11 e 5 e—15 e 4 d—18 e 4 e—22 e 4 f—25 e 4 d

—— Births, and Deaths, Registrar-General's Quarterly Retirement of Sir Stafford, 12 e 4 e

—— Superintendents of the Registrar-

Gog & Magog, 27 c 9 d—15 c—16 c
Hospital Sunday, 16 c
Ice Pillars, 10
Inclosure Petition, 27 c 6 d
Inquest on the Bodies of Detectives, 21 c 2 b
Proposal to Build a New Prison, 17 j 11 d—27 c 9 b
Re-election of Chairman, 16 f 11 d
Westminster Bridewell, 16 j 11 c—27 c 6 b
Midnight Call, 29 c 8 c—30 c 4 f
Militia Reserve, 14 c 4 f
Military Meetings, 24 c 9 b—27 c 8 f
Notes about, 9 c 10 c—12 c 8 c
Application to Try Two Soldiers at the Central Criminal Court, 13 c 7 c
Economy, 24 c 4 f
Offenders in Millbank Prison, 13 c 10 d
Savings Banks, 12 c 10 c
Millionaire Pauper, Singular Case in Hull, 11 c
MINING INTELLIGENCE
Alamillos Company, 16 c 5 b
Austrian Steel, 13 f 7 b
Brazilian Mining Companies, 8 j 10 c—24 j 10 c—3 d 2 b—16 c 7 b—21 c 5 c
Cape Copper Mining Company, 8 j 10 c—15 j 7 c—27 j 8 c—10 c 5 c—23 c 6 d—30 c—20 c 7 b
Chontales Mining Company, 16 c 6 b
Coal Mines of Pennsylvania, 27 c 6 d
Copper Ore of Lake Superior, 17 c 10 b 6 c
Ore Sales, 8 j 10 d—6 f—12 c—23 f 5 c—20 c 8 f—23 c 10 c
Cornish Ticketing, 23 j 12 c—30 j 6 c—6 c 8 d—20 c 10 b—27 c 5 c 25 c 10 d—7 f 6 c
Crenver and Wheal Abraham United Mines Company, 12 c 5 d
Don Pedro Gold Mining Company, 8 j 7 b—20 j 10 c—21 c 6 f—5 c—15 c
Fortuna Company, 10 c 5 b
Gold Fields in Queensland, 12 c 4 c
Mining in Victoria, 16 c 7 b
Guarneo Gold Mining Company, 24 f 10 b
Imperial Ottoman Mining Company, 10 j 10 c
Javali Gold Mining Company, 17 c 5 c 7
Linares Lead Mining Company, 10 c 5 b
Minerals of Portugal, 4 c 8 f
Mining Business, 5 j 7 c—13 c 6 c 6 f—16 c 4 f—23 c 4 d—30 c 5 b—6 c 5 b—13 c 7 b—20 c 7 b
Mineral Statistics, 28 c 10 f
Nicaraguan Gold Mining Company, 17 c 5 c
Nova Scotia and Cape Breton Coal Mines, 21 c 4 c
Orinoco Gold Mining Company, 4 j 10 c
Port Philip Gold Company, 10 c 5 c 8 c 5 b
Rich Quartz Discoveries in Queensland, 10 c 7 c
South American Mining Companies, 8 j 10 c—18 j 10 b—31 c 5 b
South Australian Market, 13 j 10 b
State of the Market, 1 j 7 d—8 j 10 c—7 j 10 d—5 j 7 d—8 j 10 c—7 j 10 d—10 j 10 d—12 j 7 c—13 j 7 c—22 j

—— Gathering Gold Diggings, 9 j 9 f—16 j 12 b
—— Tin Trade, see TIN.
Ministerial Movements, 20 a 7 a—25 a 7 a
Mitford (H. R.) on the Japanese Empire, 22 a 10 a
Mitrailleur, or New Arm, 24 a 6 f
Moffett (T. W.) on the Cattle Trade and the Cattle Diseases Bill, 20 j 9 f
Moldavia, Pretendant of the Throne in, 11 a 10 d
—— (Rev. C. M. S.) on the Chinese Assistant, 5 a 5 c
Money, Lenders, Notes about, 20 a 10 d—
MONEY MARKET:—
—— Austrian and Cuba, 9 a 8 d
—— American Cotton Trade and Chinese Labour, 9 a 6 f
—— Argentine Bonds, 20 j 10 b—19 a 5 b
—— Assurance Collapses, 23 a 5 a
—— Austrian Debt, 19 j 10 b
—— Finance, 6 a 5 b—13 a 7 a—22 a 5 a—24 a 5 b
—— Bank Act, 7 a 10 a
—— Consols, 12 a 5 a
—— Bankers' Securities, see BANKING.
—— Mr Barry's Case and the Insurance Companies, 23 a 4 a
—— Bidding for India Bills, 8 j 7 a—22 j 7 b—
—— Board of Trade Returns, 29 j 7 a
—— Brazilian Market, 13 j 10 b—23 j 10 a—23 a 7 b—16 a 5 a—21 a 5 a—23 a 5 b
—— Loan, 8 j 10 b—20 a 7 b—30 a 5 a
—— Bullion Market, 14 a 6 f
—— Canadian Loan, 12 a 5 a
—— Capé Diamonds, etc., 22 a 5 a
—— Chinese Labour in America, 3 a 5 a
—— City of London Market Loan, 2 j 11 a—9 j 10 a
—— Continental Statistics, 16 a 5 a
—— Cuban-American Negotiations, 21 a 5 a
—— Discount Market, 2 j 11 a—16 j 12 a—4 a 10 a—20 a 5 a—21 a 6 a—2 a 5 a—10 a 5 a—14 a 5 a—15 a 5 a
—— Reduction of Bank Rate to, 16 j 10 a
—— Dividends, New Arrangement about Paying, 3 a 8 a—22 a 7 a—15 a 5 a
—— Domingo Loan, 27 j 8 b
—— Bank Gaelic Loan Bill, 20 a
—— Egyptian Finance, 2 j 7 a—7 j 10 a—16 j

Moore (Charles H.) on the Great Hall at the Museum, 22 c 5 c
—— (G. H.), Error in his Reported Speech at Castlebar, 14 c 2 b
Moore, the State of, 9 c 5 d—13 c 2 c—14 c 5 c
Morel (Figueroa E.) on the Rejected Wine Decision of the Portuguese Government, 8 j 7 b
Mordaunt Marriage Payment, 26 j 5 f
—— (C. D.) on the Registry of Land Office, 21 j 11 c
Morice (D. S.) on Michael Angelo and his Works, 2 c 12 c
Mormonism, 13 c 6 c
Morocco, Trade with, 2 c 8 f
Morrell (Dr T. R.), Resignation of the Edinburgh Bishopric, 27 c 5 c
Morris (F. O.) on British Birds, 13 c 6 c
Morrison (W.) on Mr Mully's Letter, 20 j 5 d
Mortimer, Consecration of a New Churchyard, 2 c 5 d
Morton (J. D.) on the Foot and Mouth Disease, 20 c 9 b
Mortuary for Whitechapel, 2 c 8 f
Most-Favoured Nation—Flogging not Allowed in Scotland, 19 j 12 c
Moule (Henry) on Peasant Proprietors, 12 c 10 d
—— (George E.) on the Missionaries in China, 19 c 7 c
Mountfield (Rev. P.) on Lay Representation, 6 c 6 d
Municipal Corporation Bill—Ist Clause Passed, 24 j 12 b
Munts (G. F.), Extraordinary Capture of nearly Two Hundred Whales at Shoreway, 20 j 5 c
Murchison (Sir R.), Order of the "Crown of Italy" Conferred on, 13 c 7 f
MURDER:—
—— on Board a Norwegian Barque at Cardiff, 21 c 10 f
—— of Corporal Brett at Aldershott by a Private, 21 j 10 f—22 j 9 c
—— of a Child in Islington, 27 j 10 d
—— of the Contessa da Novara in a Railway Train, 16 c 4 d—18 c 10 c
—— Frightful, at Dig Moor, near Wigan, by a Farmer named Brown, 30 c 7 f
—— of a Family at St Leonard's Road, Poplar, by Charcoal, 15 c 8 f—16 c 10 b
—— of Alexander Fraser, while Returning from Doorghall, 17 c 9 b—18 c 10 b—20 c 11 b
—— of Mr Hunter near Newport, 31 c 8 c—1 c 7 f—2 c 9 c
—— of Richard Kellett at Ledsham, 25 c 7 c
—— Brutal, of a Labourer at Casbal, 13 c 10 c—14 c 4 c—16 c 4 c
—— and Violation of Kate Macdonald at Pendleton, 13 c 7 c
—— not Kate Macdonald, who is still living, 17 c 10 d—19 c 7 d
—— at Portland, dike of Executed at the Winchester, 6 c 10 b

—— of a Man named Reilly by Kilkelley, 22 *s*

—— of Six Persons at Parish, near Turin, 23 *s*

—— of Priscilla Sumter by her Husband at Whitkirk, 26 *s* 10 *s*

—— of Hannah Tennant at Liverpool, 26 *s* 5 *f*

—— of Mdlle. Tinne in the Interior of Africa, 6 *s* 10 *d*

—— of Two Men in a Street Quarrel at Liverpool, 6 *s* 10 *c*

—— of a Wife at Manchester, 24 *s* 7 *d*

—— of a Wife by her Husband at Hounslow, 27 *s*

—— of Thomas Williams by Two Italians at Cardiff, 19 *f* 9 *b*

—— of a Woman in Cannon Street, 21 *s* 12 *s*

—— of a Young Man at Rosedale East Iron Mines by a Fellow Workman, 23 *s* 7 *c*

—— Alleged, of a Child in Great Wild Street, 18 *s* 11 *f*

—— by Six of a Shipmate, 10 *f* 12 *b*—12 *f* 11 *s*—15 *f* 11 *s*

—— Attempted, of Francis P. Vaughan near Newport, 3 *s* 8 *d*—7 *s* 10 *b*

—— at Aldershott, by Private Neal of his Corporal, 17 *s* 10 *b*—18 *s* 5 *c*

—— of a Corporal by a Sergeant at Aldershott, 26 *s* 6 *s*

—— of a Labourer on a Fellow Workman at Shottesbrook, 27 *f* 6 *s*

—— of a Man in the Archway Road, Highgate, 21 *s* 12 *s*

—— of Mr Margetts, at the Oxford Races, 23 *s* 10 *f*

—— of an Old Man, Charles Chadwick, at Rochdale, 29 *s* 9 *c*

—— of a Revenue Officer in Philadelphia, 20 *s* 10 *b*

—— of a Son on his Mother-in-law, 24 *f* 12 *b*

—— by George Thomas Davis of his Sweetheart, 22 *s* 9 *f*

—— of a Wife at Sawton, 25 *s* 10 *f*

—— of a Wife, and Suicide, at Birmingham, 15 *s* 7 *c*—22 *s* 6 *b*

—— and Attempted Suicide in the Borough, 27 *s* 6 *d*—28 *s* 10 *f*

—— and Suicide at Camberwell, 28 *s* 10 *s*

—— and Attempted Suicide at Stepney, 14 *s* 9 *f*

—— and Suicide of Dr Lanigan, of Kilmeredon, 30 *s* 6 *d*—31 *s* 3 *s*

—— and Suicide at Mossley, 22 *s* 6 *b*

—— Attempted, at Swansea, 19 *s* 6 *b*

—— of Westhoughton, 27 *s* 6 *d*

—— Field Day, Mimic Fight at Aldershott, Queen's Birthday Manœuvres, 3 *d* 8 *b*—
—— Field-Exercise of the Principal Armyships Present, —
—— Flying Squadron, 13 *j* 12 *b*—31 *a* 2 *c*—12 *a* 10 *c*—17 *a* 10 *b* —
—— in Bushey Park, 27 *j* 10 *f* —
—— Funeral of Col. North, at Aldershott, 26 *a* 6 *c* —
—— Hartford Bridge Flats, 21 *a* 5 *d* —
—— H.M. Ship *Inconstant*, Account of, 22 *j* 8 *d*—27 *a* 6 *c*—31 *a* 4 *f*—1 *s* 4 *c* —
—— *Orontes*, State of, 11 *c* 7 *f* —
—— Home Service Ammunition, 8 *s* 10 *c* —
—— Indian Frontier War Medal, 13 *j* 12 *s* —
—— Ironclad Fleet at Naples, 2 *a* 5 *d* —
—— James (H. C.) Royal Engineer, Special Pension to, 20 *j* 12 *b* —
—— Khoto Khanga Medals, 3 *a* 10 *b* —
—— Levée of the Duke of Cambridge, 5 *s* 12 *b* —
—— Long-Service Medals, Awards, 10 *a* 7 *c* —
—— Manœuvres at Aldershott, 18 *a* 4 *d*—20 *a* 10 *d* —
—— M'Cubry, ——, Arrested for Defending the Government, 14 *a* 9 *f*—16 *a* 7 *f* —
—— Medical Department of the Army, 23 *j* 4 *b* —
—— Midshipmen's First Class Certificate, 22 *j* 5 *b* —
—— Military Education Commission, 2 *j* 10 *b*—8 *j* 5 *b*—21 *j* 9 *f*—22 *j* 8 *d*—2 *a* 5 *f*—5 *a* 12 *c*—11 *a* 5 *f*—1 *s* 10 *c* —
—— Grievance to Colonial Officers, 28 *j* 9 *f* —
—— Miscellaneous News, 1 *j* 9 *f*—3 *j* 2 *f*—5 *j* 12 *b*—7 *j* 12 *b*—8 *j* 5 *b*—9 *j* 12 *b*—10 *j* 12 *c*—12 *j* 12 *c*—13 *j* 12 *b*—14 *j* 5 *b*—16 *j* 12 *c*—20 *j* 12 *b*—22 *j* 5 *f*—23 *j* 12 *b*—26 *j* 9 *f*—28 *j* 5 *d*—30 *j* 9 *f*—2 *a* 5 *b*—3 *a* 10 *b*—5 *a* 12 *b*—9 *a* 5 *d*—10 *a* 10 *b*—12 *a* 10 *c*—14 *a* 9 *f*—16 *a* 7 *f*—17 *a* 10 *c*—19 *a* 7 *f*—24 *a* 10 *c*—26 *a* 6 *c*—29 *a* 10 *d*—31 *a* 7 *c*—1 *s* 5 *d*—1 *s* 10 *b*—2 *s* 10 *c*—4 *s* 10 *b*—6 *s* 10 *b*—9 *s* 7 *f*—10 *s* 7 *c*—11 *s* 7 *f*—14 *s* 7 *f*—15 *s* 10 *b*—16 *s* 9 *c*—18 *s* 10 *d*—20 *s* 9 *f*—21 *s* 10 *c*—23 *s* 10 *b*—24 *s* 10 *b*—27 *s* 9 *f*—28 *s* 6 *a*—29 *s* 9 *b*—30 *s* 10 *c* —
—— Movements of Regiments, 28 *a* 7 *f* —
—— National Artillery Association Annual Competition, 19 *j* 12 *b* —
—— Naval Medical Department, Official Inspection, 17 *j* 11 *f*—21 *a* 5 *d* —
—— Successful Candidates, 18 *a* 9 *b* —
—— Cadets—Successful Candidates, 20 *a* 10 *c* —
—— Pensions Vacant—Awards, 16 *j* 12 *s* —
—— Prize-Money Distribution, 3 *j* 10 *c*—14 *j* 6 *a*—17 *j* 5 *a*—12 *a* 8 *a*—19 *a* 8 *b* —
—— New Admiralty Secretary, 3 *j* 9 *d* —
—— Colonial Order, 2 *j* 12 *d* —
—— Drill, 6 *a* 10 *d* —
—— Presentation of Colours to the 91st Highlanders, at Dover, by Mrs Gordon, 25 *a* 7 *f* —
—— Promotions, 3 *j* 10 *c*—10 *j* 5 *a*—14 *j* 6 *a*—17 *j* 5 *a*—31 *j* 5 *a*—4 *a* 12 *b*—7 *a* 6 *a*—18 *a* 6 *c*—21 *a* 6 *c*—4 *s* 4 *c*—8 *s* 4 *b*—18 *s* 4 *c*—22 *s* 4 *f*—25 *s* 4 *d* —
—— Prince Arthur to be Lieutenant, 4 *a* 12 *b* —
—— The Queen at Aldershott, 14 *j* 12 *b*—3 *j* 12 *b* —

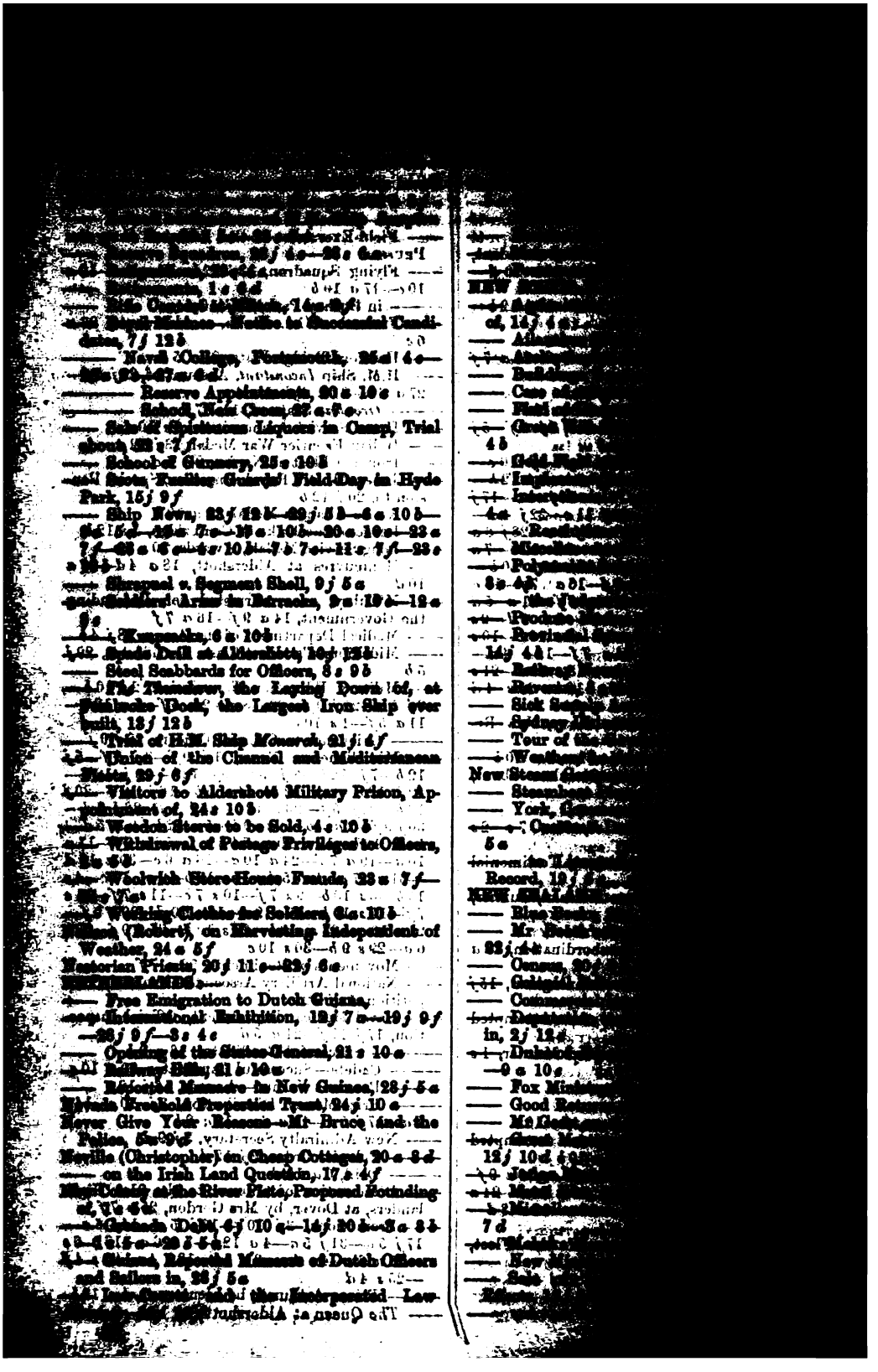

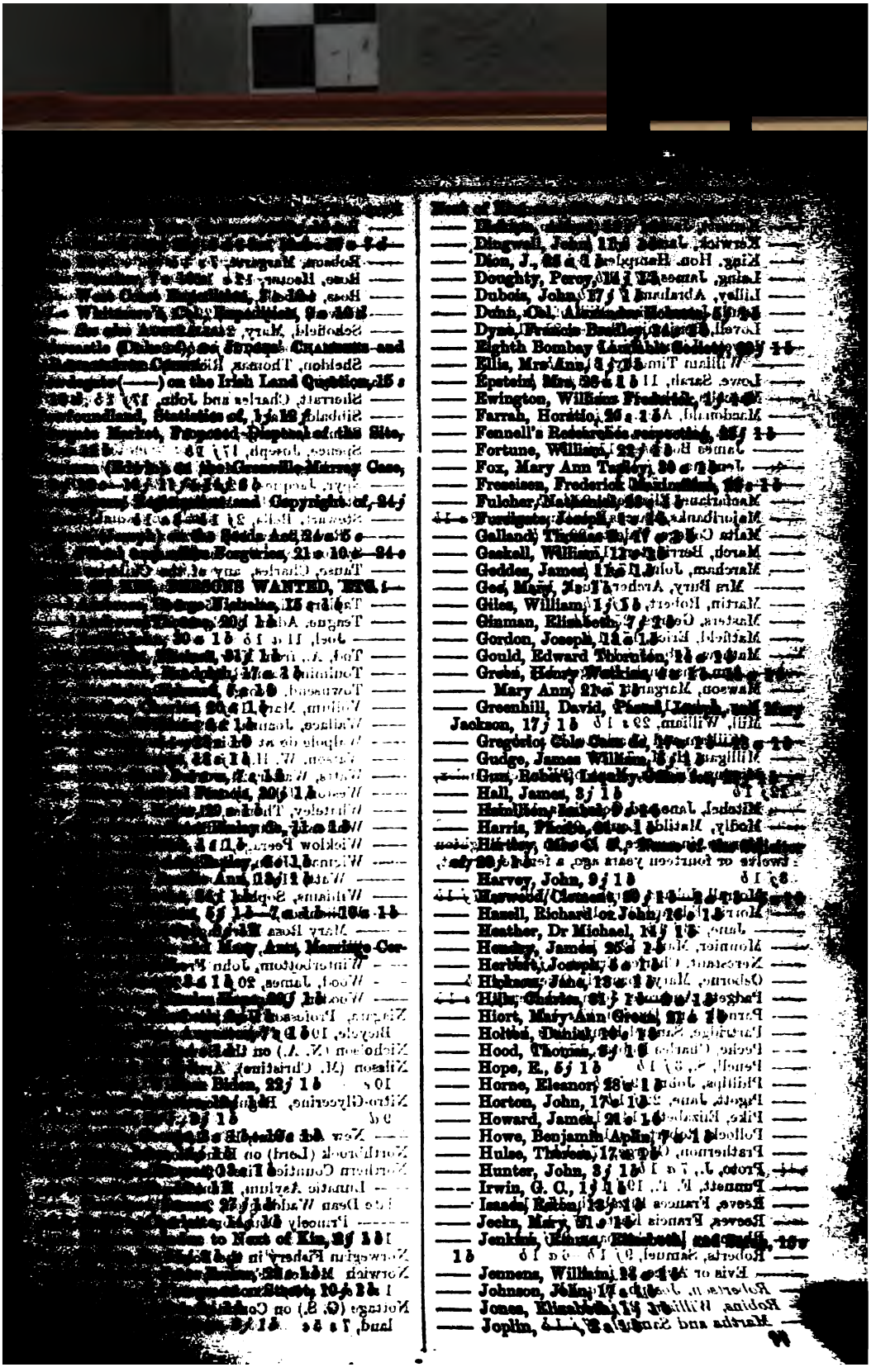

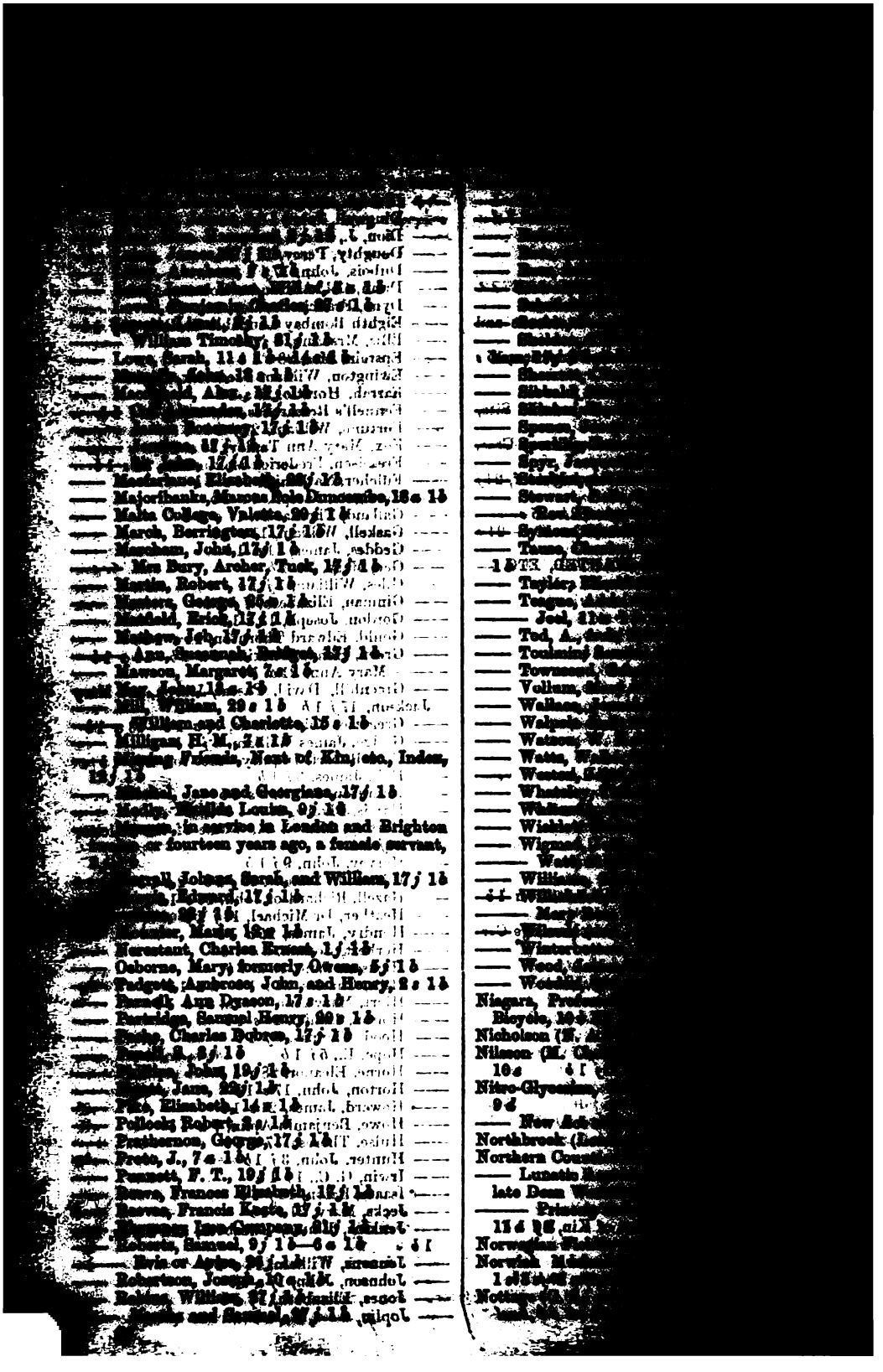

Time for Institute, 5*f*
—— Sidcot Students, 9*c*
Overstone (Lord), Bullion on the Coins, 20*c*—
—— on the Outrage of the Scorpion, 23*f* 7*c*—
Outrage in the Old Kent Road, [illegible]
Owl's Light, 3*f*—10*f*—20*f*—
—— Proposed
Oxford (Bishop), at Walmer Castle, 23*c*
Oxford Liberal Association, 23*c* 10*c*
OXFORD UNIVERSITY—
—— All Souls College, Election to Two Fellowships, 18*c* 7*f*
—— Balliol College Exhibitions, 19*c*—9*c*
—— Fellowship Election, 20*c* 7*f*
—— Boyley New Church, Gothic [illegible], 9*f* 12*c*—12*f* 11*c*
—— Christ Church Exhibitions, 2*c*
—— Clothfield Mediæval Sculptures, Gothic 5*f* 12*d*
—— Commemoration, Visits, and Observances Incurred by the Ladies, 9*f*
—— Degree of D.D. to the Chaplain to the Bishop of Montreal, 3*f*—12*f*—
—— Degrees Conferred, 12*f* 13*c*
—— Exeter College, Beautiful Mosaic Work for the Altar, 30*c* 10*b*
—— Lincoln College, Four Open Exhibitions, etc., 15*c* 7*c*—
—— Local Examinations, 23*c* 7*f*—23*f* 4*f*
—— Longevity Prize Award, 4*c*
—— Longfellow (H.W.), Degree of D.C.L. conferred on, 23*f*
—— Magdalene College, Election to Fellowship, 30*c* 10*b*
—— Elections to Five Demyships, 4*c*
—— Queen's College, Election to Exhibitions, 20*c* 12*d*
—— St Edmund's Hall Bible Clerkship, 23*c* 3*f*
—— St John's College, Election to Scholarship, 24*f* 9*f*
—— Trade Art Professorship Election of Mr Ruskin, 11*c* 5*c*
—— Exhibition, 2*c* 7*f*
—— Son of the Viceroy of Egypt Matriculating, 26*f* 12*c*—7*c* 7*c*—
—— and Cambridge Examinations at Southampton, 22*c* 10*b*
Oxford and Harvard—a Word on the Coming Race, 21*c* 9*f*
Oyster Fishery of Scotland, 4*c* 10*c*
—— and Mussel Fisheries of France, 20*f*
—— Company of South of England, 6*c*—8*c*—14*c* 5*c*

P

Palestine, New German Colony at Jaffa, 17*f* 11*c*
—— Exploration Fund, 15*f* 11*f*—9*c* 5*c*
Palace and Burlington Hotels, 15*f*
Park, Staying in after it was Closed, and Police
Perjury, 20*f* 11*f*
Palliser Gun, 28*f* 12*b*
—— (Wm.) on the Gunnery Experiments, 4*f* 4*c*
Palmerston's Statue, 13*c*
—— Diary, 18*c*

Paris Exhibition of 1867, Reports, 25 a 10d
Parish Pauper, 30 a 9 f
Parliament, Houses, Alterations for more Light, 7 a 8 d
—— New Members Returned since the General Election, 9 f 10 k
—— Hansard, Mr Reply'en, 29 j 10 k
—— Explosion at, 7 a 9 f
—— Standing Orders, 9 a 10 k
—— Acts Passed during the Session, 17 a 9 f
PARLIAMENTARY PROCEEDINGS:—
—— Abyssinian War Report, 21 j 7 a
—— Accidents in Coal Mines, 7 a 6 c—10 a 4 c
—— Acts—Consolidation for the Press, 20 j 6 c
—— Annuity, etc., Presentation Bill, 6 a 4 b—7 a 8 c—9 a 8 d
—— Appointment (Lord Southampton) Bill, 6 a 4 c—7 a 6 c
—— Admiralty Accounts, 11 a 6 c
—— Contractors, 20 j 6 c—10 a 4 c
—— District Registries, 21 j 8 b—29 j 6 c
—— Adulteration of Food, etc., 22 j 6 c
—— Agriculture Crime in Ireland, 20 j 6 c
—— Agricultural Returns, 1 j 6 b
—— Alderney, Recent Negotiations with, 9 j 6 c
—— Annuity Tax (Edinburgh) Bill, 1 j 6 c—7 j 8 b—21 j 8 d
—— Apology from the House of Peers, 22 j 6 a
—— Appropriation Bill, 2 a 8 b—4 a 5 c
—— Armagh Observatory, 20 j 6 a
—— Army Retirement, 24 j 6 a
—— Transport Service, 23 j 6 c
—— Assessed Rates Bill, 5 j 7 c—6 j 8 c—14 j 6 f—24 j 6 a
—— Assize Sentences on Criminals, 7 a 6 d
—— Bail Abstraction, 6 a 4 c
—— Bank of Bengal, 6 a 4 c
—— Banks of India, 13 j 6 c
—— Bankruptcy Bill, 9 j 6 a—17 j 5 c—20 j 6 c—20 j 6 c—27 j 8 f—28 j 6 a—30 j 6 a—3 a 8 c—3 a 6 a—6 a 4 a
—— Barracks at Mhow, 9 j 6 c
—— Basilo Light, Ceylon, 17 j 8 b—20 j 8 c—24 j 8 b—30 j 8 d—4 a 8 c—6 a 4 b—7 a 6 c
—— Beerhouses' Bill, 6 j 5 a—8 j 6 f
—— Belgrave Market Bill, 9 a 6 a
—— Belgravia and South Kensington New Road [illegible] 7 a 6 c
—— Bidcott, 4 d 5 c
—— Bicycles in Hyde Park, 6 j 6 a
—— Bankrupt Liquidation Bill, 14 j 6 d—16 j 5 d—20 j 6 c—21 j 7 d—30 j 8 d—3 a 5 b—6 a 6 b—6 a 4 d—10 a 3 d—11 a 8 a—11 a 6 c
—— Board of Trade Returns, 27 j 4 d
—— Boers of the Transvaal Republic, 8 j 6 a
—— Bolton Bankruptcy, 28 j 6 a
—— Brest Submarine Telegraph, 27 j 6 j

—— Duty on Dogs, 2 j 7 s
—— East India Accounts, 7 j 7 f—4 c 5 c—7 a 7 a
—— Loan Bill, 21 j 7 c—8 s 6 c—6 c 7 c—7 a 6 c—9 c 6 c—10 c 3 d
—— Railways, 4 d 8 c
—— Ecclesiastical Courts Bill, 20 j 6 c
—— Residences, 10 j 6 c
—— Titles Bill, 6 j 6 f—10 j 6 c
—— Ecumenical Council, 15 j 6 c—20 j 6 d
—— Edinburgh Observatory, 6 c 4 c
—— Education, 3 c 4 c
—— (Scotland), 27 j 6 c
—— of Children Bill, 14 j 6 d
—— Science and Art, 20 j 6 c
—— Elections in Wales, 7 j
—— Electric Telegraph Bill, 9 j 8 c—6 j 8 c—7 j 7 c
—— Elementary Science and Art, 3 c 5 c
—— Emigration to Western Australia, 6 j 6 c
—— Enclosure Awards Bill, 13 j 8 c—6 c 6 c
—— Bill, 14 j 7 c—29 j 6 c—31 j 8 c—3 c 8 c—4 c 8 c—5 c 7 c—5 c 6 c—10 c 8 c
—— Endowed Schools Bill, 6 j 5 c—6 j 6 c—13 j 5 c—20 j 8 c—27 j 4 c—30 j 6 c—9 c 8 c
—— Hospitals, 24 j 6 c
—— England and the United States, 6 c 6 c
—— English Cotton Manufactures, 13 j 6 f
—— Epping Forest, 23 j 6 c—11 c 8 c
—— Evidence Amendment Bill, 27 j 6 c—11 j 6 c—3 c 4 d—5 c 7 c
—— Exchequer and Audit Act of 1866, 3 j 7 c
—— Expiring Laws Continuance Bill, 24 j 6 c—3 c 6 c—7 c 6 c—9 c 6 c
—— Explosion at Hounslow, 6 j 6 c
—— Carnarvon, 16 j 6 f
—— Explosions in Mines, 10 c 8 f
—— Extradition Treaties, 7 c 6 d
—— Treaty with France, 24 j 5 f
—— Factory and Workshops Acts, 27 j 6 c
—— Faraday, Proposed Monument to, 6 j 6 f
—— Feed Stuffs and Manures, 2 j 7 d
—— Fees on Appointment, 23 j 6 d
—— Fenian Prisoner Rossa, 7 c 7 f
—— Fines and Fees, 23 j 6 d—24 j 6 c—27 j 4 c
—— Fire Insurance Duty, 6 j 6 c—7 c 6 d
—— Fisheries (Ireland), 2 j 5 c—6 j 6 c—29 j 6 c—31 j 6 c—3 c 4 d—4 c 5 c—6 c 4 c—7 c 7 c
—— Fishing Smacks, Alleged Seizure of, 2 j 7 s
—— Foot and Mouth Cattle Disease, 5 c 6 c
—— Foreign Office Agencies, 11 c 6 c
—— Forfeiture for Felony Law, 10 j 7 c
—— Fortifications Bill, 31 j 6 c—6 c 4 d
—— Provisions for Expenses, 17 j 8 c—20 j 8 c—23 j 8 d—4 c 5 c—7 c 6 c
—— Freedom of Speech—Arrest of Mr Murphy, 24 j 7 c
—— French Atlantic Cable, 16 j 6 c
—— Friendly Societies Acts, 30 j 6 c—5 c 6 c
—— Furious Riding in Hyde Park, 10 j 8 c
—— Furness Railway Bill, 5 c 6 c
—— Gambling-Houses in Hyde Park, 13 j 6 f
—— Game Laws (Scotland), 30 j 6 c—7 c

—— Gold Coinage, 7 a—7 b
—— Government Annuities Bill, 5 a—7 a
—— Government of India Act Amendment Bill, 21 j 7 d—8 a—8 b—7 a—8 a—10 a 3 d
—— Governor-General of India Bill, 6 a 6 b—7 a 7 a—10 a 2 d
—— Grand Jury Cess, 6 a—8 a
—— Greenwich Hospital Bill, 15 j 5 b—21 j 7 d—29 j 6 c
—— Gunpowder Magazines at Upnor, 6 j 6 c
—— Habitual Criminals, 23 j 6 f—31 j 7 a—5 a 6 b—6 a 6 c—7 a 7 a—10 a 3 d
—— Drunkards, 29 j 6 a
—— Hackney and Stage Carriages Law Amendment Bill, 21 j 8 c—2 a 8 a—3 a 6 c—6 a 4 b—7 a 8 c—9 a 6 a—10 a 3 d
—— Harbour of Refuge Loan, 31 j 7 a—3 a 6 c—5 a 7 a—7 a 6 c—9 a 6 c—10 a 3 d
—— Henry-Martini Rifle, 7 a 6 c
—— Heritable Rights Bill, 11 j 8 b—23 j 8 d
—— Herts Constabulary, 3 a 5 a
—— High Constables' Office Abolition Bill, 6 j 8 c—8 j 6 f—9 j 3 a—23 j 6 d—24 j 6 a
—— Highways Act, 6 a 4 b
—— Hogarth's Portrait—Liberal Conduct of the Messrs Agnew & Sons of Manchester, 31 j 6 d
—— House of Lords and the Prime Minister, 23 j 6 a
—— House-Tax, 14 j 7 f
—— Hudson's Bay Territories, 10 j 7 a
—— Hythe School of Musketry, 13 j 5 a
—— Hypothec Abolition (Scotland) Bill, 22 j 6 a
—— Law of, 27 j 4 b
—— Imprisonment for Debt Bill, 2 j 8 c—3 j 5 c—17 j 5 c—20 j 6 c—27 j 4 a—3 a 6 c
—— Inam Lands Bill, 6 j 8 c—7 j 8 b
—— Inclosures Bill, 27 j 4 b
—— Income and Assessed Taxes, 5 a 6 a
—— India, Bills, 4 a 8 a
—— Indian Appeals, 9 j 6 d
—— Budget, 7 j 6 f
—— Finances, 24 j 5 c
—— Officers, 4 a 5 f
—— Public Works, 6 a 4 d
—— Railways, 9 j 6 c—3 a 5 b
—— Railways and Finances, 7 j 5 c
—— Industrial Employment of Soldiers, 3 a 5 a
—— Inequality of Assize Sentences, 11 a 6 b
—— Infant Life Preservation Bill, 14 j 6 d
—— Infanticide in England, 3 a 5 a—4 a 5 d
—— Insolvent Debtors and Bankruptcy Repeal, etc., 10 j 7 a—30 j 6 a—31 j 6 a—3 a 4 d
—— Repayment of Unclaimed Dividend, 10 j 7 a—14 j 7 d
—— Insufficient Accommodation of the House, 26 j 7 d
—— Internal Arrangements of the House, 17 j 5 c
—— Irish Bishops, 30 j 5 f
—— [illegible] Bill, 27 j 5 c—15 j 5 f

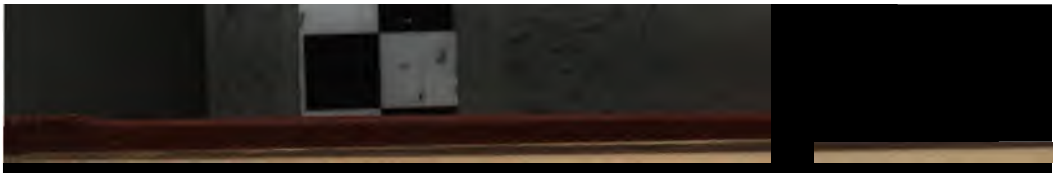

—— Newspapers, Copyright and Registration of, 24 *j* 6 *c*

—— Nonconforming Congregations, 12 *j* 2 *f*

—— Notices of Motions, 1 *j* 8 *d*—2 *j* 3 *d*—5 *j* 3 *c*—6 *j* 12 *c*—7 *j* 8 *c*—8 *j* 6 *f*—9 *j* 9 *d*—12 *j* 3 *d*—13 *j* 8 *b*—15 *j* 6 *f*—16 *j* 8 *b*—19 *j* 5 *f*—20 *j* 6 *d*—22 *j* 6 *d*—23 *j* 8 *d*—24 *j* 6 *c*—26 *j* 6 *d*—27 *j* 4 *c*—27 *j* 10 *c*—28 *j* 9 *c*—29 *j* 6 *c*—30 *j* 3 *f*—2 *a* 8 *b*—3 *a* 6 *d*—4 *a* 5 *b*—5 *a* 7 *c*—6 *a* 4 *b*—6 *a* 6 *c*—9 *a* 2 *d*—10 *a* 4 *b*—10 *a* 4 *f*—11 *a* 6 *c*

—— Nottingham Election, 5 *a* 6 *c*

—— Office of Works, 23 *j* 3 *c*

—— Officers of the Army in Japan, 30 *j* 6 *b*

—— Opium Trade, 23 *j* 6 *c*

—— Orange River, 2 *j* 7 *c*

—— Order of Business, 20 *j* 6 *c*—27 *j* 4 *c*

—— Order of St. Patrick, 6 *j* 3 *c*

—— Orders of the Day, 1 *j* 6 *c*—2 *j* 3 *d*—5 *j* 3 *c*—6 *j* 12 *c*—7 *j* 8 *c*—8 *j* 6 *f*—9 *j* 9 *d*—12 *j* 3 *c*—13 *j* 8 *b*—14 *j* 3 *c*—15 *j* 6 *f*—16 *j* 8 *b*—19 *j* 5 *f*—20 *j* 8 *d*—21 *j* 8 *f*—22 *j* 6 *d*—23 *j* 8 *d*—24 *j* 6 *c*—27 *j* 10 *c*—28 *j* 9 *c*—29 *j* 6 *c*—30 *j* 3 *f*—2 *a* 6 *d*—4 *a* 5 *b*—5 *a* 7 *c*—6 *a* 6 *c*—9 *a* 10 *a* 4 *f*—11 *a* 6 *c*

—— Ordnance Maps, Sale of, 23 *j* 6 *c*

—— Overend, Gurney, & Co. Prosecution, 1 *j* 8 *a*—2 *j* 7 *c*—6 *j* 7 *d*

—— Oyster Dredging, 12 *j* 6 *f*

—— Packet Service between England and France, 20 *j* 6 *d*

—— and Telegraph Contracts, 14 *j* 6 *c*

—— Parish Clerks, 10 *j* 6 *b*

—— Park Gate Chapel Marriages Bill, 10 *j* 5 *f*

—— Parochial Education (Scotland), 11 *a* 6 *c*

—— Schoolmaster's Bill, 29 *j* 6 *c*

—— Schools Bill, 13 *j* 6 *c*—20 *j* 6 *c*—22 *j* 6 *d*—27 *j* 4 *b*—28 *j* 6 *c*—3 *a* 5 *b*—4 *a* 3 *c*—5 *a* 3 *b*—7 *a* 6 *d*—7 *a* 8 *c*—9 *a* 6 *c*—10 *a* 4 *c*—10 *a* 6 *d*

—— Party Processions (Ireland) Bill, 1 *j* 6 *d*—2 *j* 7 *b*—6 *j* 7 *a*—10 *j* 3 *b*—13 *j* 7 *a*—14 *j* 3 *b*

—— Patent Law, 29 *j* 6 *c*—3 *a* 5 *b*

—— in Canada, 4 *a* 5 *c*

—— Peace Preservation Proclamations, 13 *j* 6 *f*

—— Pensions Commutation Bill, 7 *j* 8 *c*—9 *j* 6 *a*—16 *j* 5 *d*—17 *j* 6 *c*

—— Personal Explanation, 27 *j* 4 *c*

—— Petitions, 1 *j* 6 *c*—2 *j* 5 *b*—2 *j* 7 *a*—3 *j* 3 *a*—3 *j* 7 *c*—6 *j* 3 *a*—6 *j* 3 *c*—6 *j* 6 *a*—9 *j* 5 *c*—9 *j* 6 *c*—10 *j* 5 *f*—10 *j* 6 *f*—13 *j* 5 *a*—13 *j* 6 *c*—14 *j* 6 *d*—14 *j* 8 *f*—15 *j* 6 *c*—16 *j* 5 *a*—16 *j* 5 *d*—17 *j* 5 *a*—17 *j* 5 *b*—20 *j* 5 *b*—20 *j* 6 *c*—21 *j* 5 *a*—21 *j* 7 *d*—22 *j* 6 *a*—23 *j* 3 *c*—23 *j* 6 *d*—24 *j* 5 *a*—24 *j* 8 *a*—27 *j* 3 *b*—27 *j* 4 *a*—28 *j* 6 *a*—28 *j* 6 *c*—29 *j* 6 *d*—30 *j* 6 *d*—30 *j* 6 *b*—31 *j* 6 *a*—31 *j* 6 *c*—3 *a* 4 *a*—3 *a* 5 *a*—4 *a* 5 *c*—4 *a* 5 *d*—5 *a* 6 *a*—6 *a* 4 *b*—7 *a* 6 *b*—8 *a* 8 *a*—10 *a* 3 *f*—11 *a* 6 *c*—12 *a* 4 *c*

—— Petroleum Bill, 6 *j* 3 *c*—23 *j* 6 *c*—29 *j* 6 *d*

—— Pharmacy Act Amendment Bill, 30 *j* 6 *c*—31 *j* 6 *c*—3 *a* 4 *d*

—— Police Constables, 13 *j* 6 *c*

—— Polling Places (Ireland), 3 *a* 3 *b*

—— Pollution of Rivers, 26 *j* 6 *c*

—— Poor-Law Board Provisional Orders, 14 *j* 6 *c*—16 *j* 5 *d*—17 *j* 5 *c*

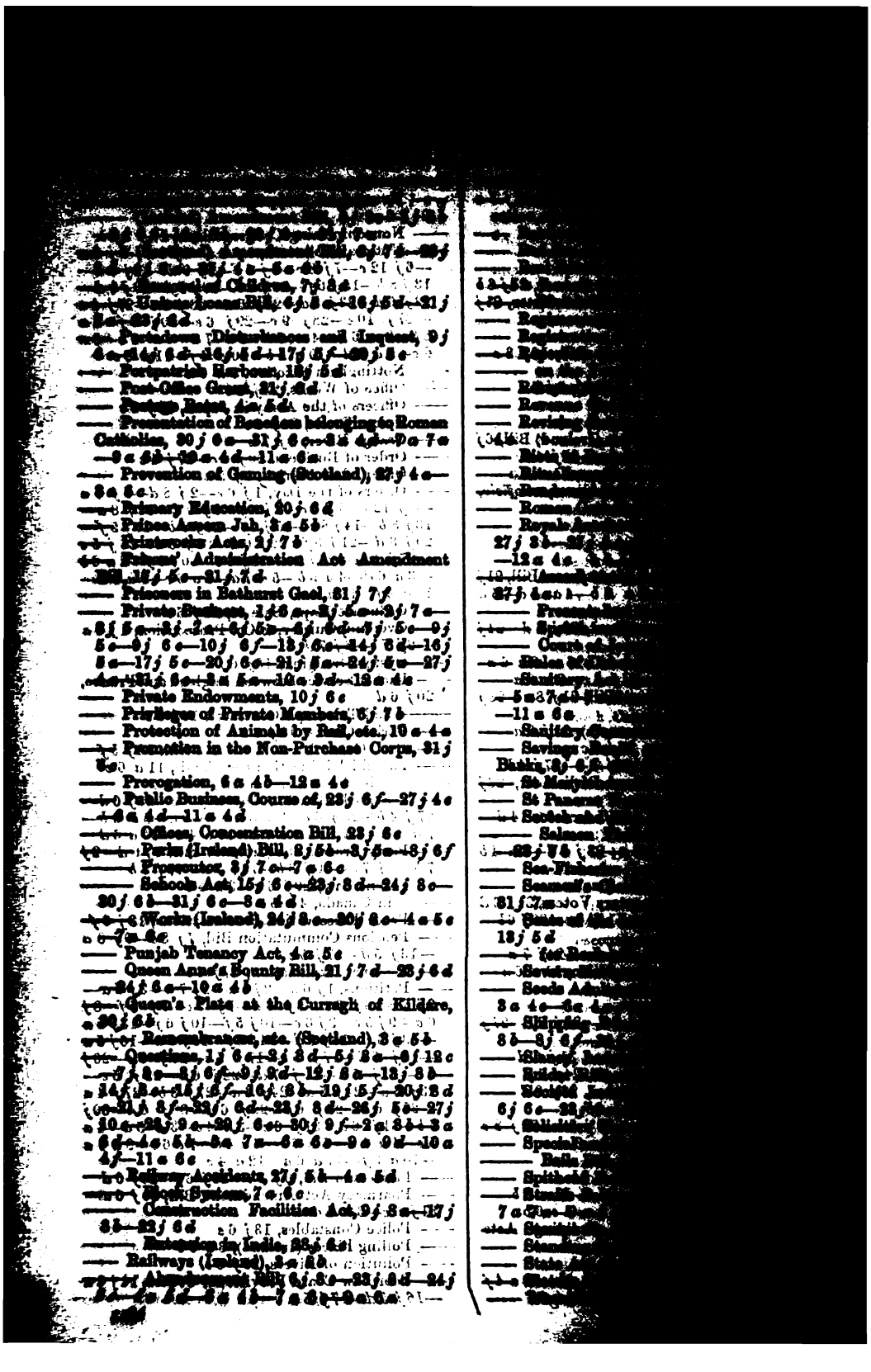

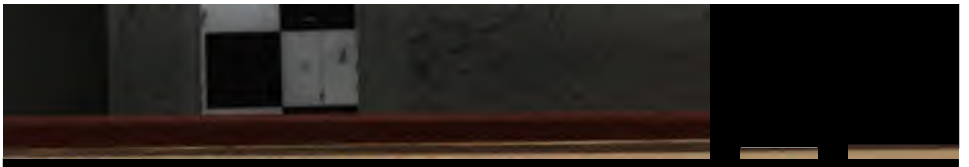

5 c—23 j 6 c

—— Unpaid Attendance, 12 j 6

—— Vaccination Amendment Bill, 10 j 6

—— Vagrancy, 20 j 6 c

—— Valuation of Property Bill, 2 j 5 c—9 j 8 c—14 j 7 d—20 j 8 c—24 j 8 c—30 j 8 b—31 j 6 c—3 c 4 d

—— Volunteers, 2 j 7 b—6 c 4 b—8 c

—— Circular, No. 35, 27 j 4 b

—— Warehousing of Wines and Spirits Bill, 29 j 8 c—5 c 7 c—9 c 6 c—10 c 3 d

—— Water Supply Commission, 18 j 8

—— Waterside Church, 23 j 8 b

—— Ways and Means, 21 j 8 c

—— Weights and Measures, 26 j 6 d

—— Welsh Elections, 7 j 7 c

—— West Coast of Africa, 11 c 6 c

—— West Indies, 16 j 5 c

—— Williams's Estate Bill, 21 j 7 d

—— Windsor Review, 9 j 6 c

—— Wine Duties Reduction, 7 j 7 c

—— Zanzibar (Jurisdiction of Consul) Bill, 4 c 5 c—6 c 4 c—7 c 6 c

PARLIAMENTARY SPEECHES:—

*** When the speech of a member is reported in any particular debate, by referring to this *sub-ject* under PARLIAMENTARY PROCEEDINGS, it can be seen at once by the reference answering to that affixed to the speaker's name.

—— Abercorn, Duke of, 7 j 5 c

—— Acland, ——, 13 j 7 c—13 j 7 d—20 j 7 c—6 c 4 f

—— Adderley, Sir C., 14 j 7 c—20 j 7 b—20 j 7 c—5 c 6 c

—— Airlie, Earl of, 16 j 5 c

—— Amcotts, Col., 14 j 8 c—21 j 7 b

—— Anderson, ——, 13 j 7 b—25 j 8 c—26 j 6 f

—— Annesley, Col., 27 j 5 b

—— Anstruther, Sir R., 12 j 7 c—13 j 8 d—14 j 7 c—23 j 8 b—28 j 6 f—28 j 7 c—3 c 6 c—5 c 8 c

—— Argyll, Duke of, 2 j 5 c—8 j 8 d—6 j 6 d—7 j 6 c—10 j 6 c—21 j 6 d—24 j 5 c—10 c 3 d—10 c 3 c

—— Ashton, ——, 1 j 6 c

—— Athlumney, Lord, 3 j 6 d—23 j 8 b

—— Attorney-General, 2 j 7 c—2 j 8 c—16 j 7 d—20 j 8 c—24 j 7 d

—— for Ireland, 6 j 7 b—16 j 7 d—16 j 7 f—20 j 8 b

—— Ayrton, ——, 6 j 7 d—6 j 7 c—9 j 7 c—10 j 8 c—13 j 7 c—13 j 7 b—21 j 7 d—23 j 7 c—25 j 8 c—27 j 5 c—30 j 8 b—31 j 8 b—3 c 6 c—4 c 7 c—6 c 5 d—6 c 8 b

—— Aytoun, Sinclair, 9 j 7 b—22 j 6 c—23 j 6 f—30 j 7 d—31 j 7 b—3 c 5 c—4 c 8 b—6 c 5 c

—— Bagwell, ——, 17 j 6 c

—— Baines, ——, 20 j 7 c—21 j 7 c

—— Ball, Dr, 6 j 7 b—15 j 6 d—16 j 6 c—18 j 7 f—27 j 5 d—4 c 5 b

—— Bandon, Earl of, 2 j 5 c—16 j 6 d—20 j 5 f—23 j 6 c

—— Baring, T., 9 j 7 b

—— Barnett, ——, 7 j 8 c

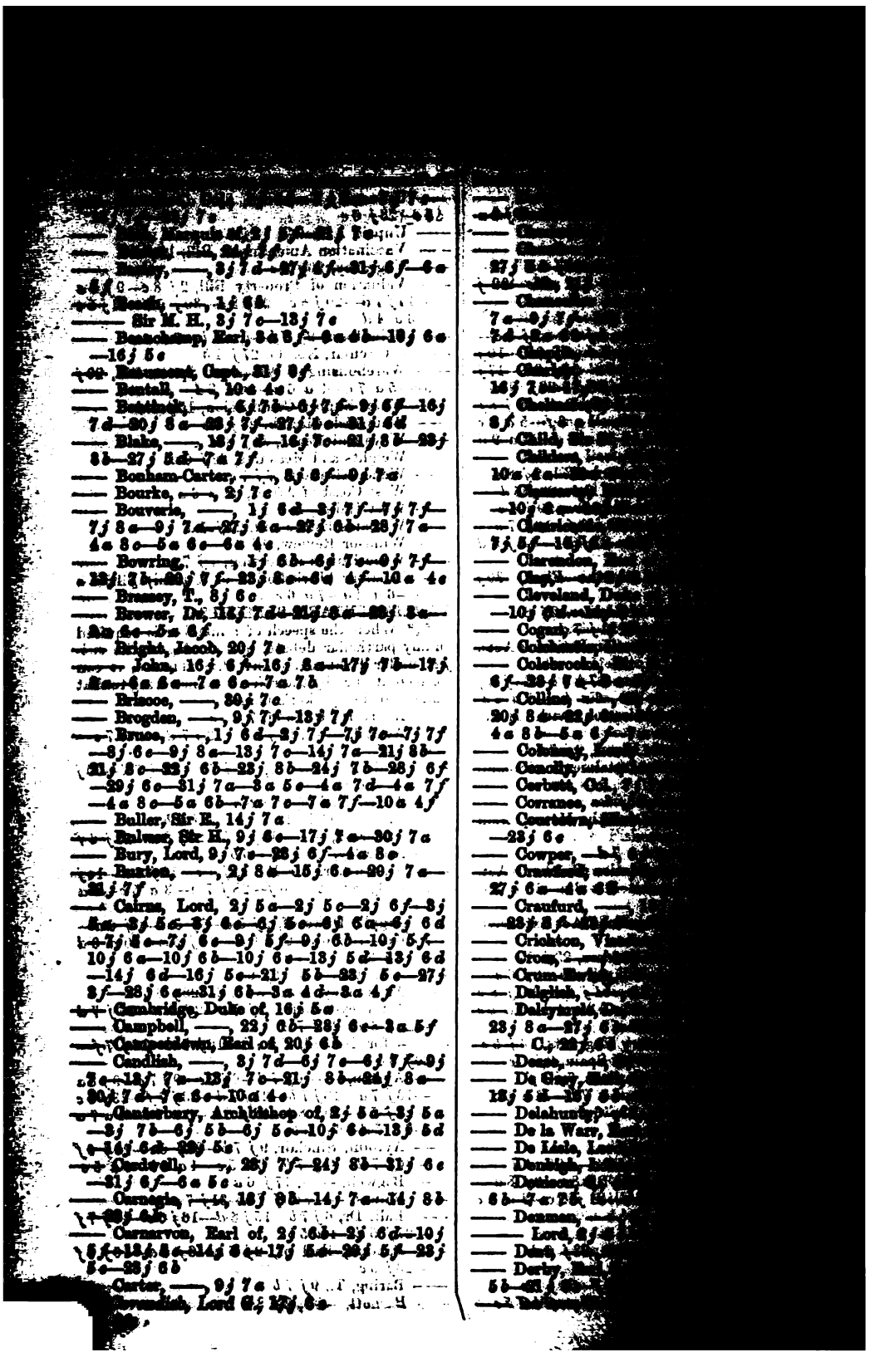

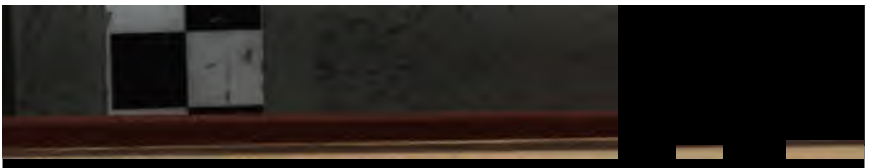

7 c—[illegible] 8 b—[illegible] 8 b—21 j 7 f—[illegible] 7 c—[illegible] 7 c—[illegible] 7 f—[illegible] 8 b

—— Fowler, W., 9 j 7 f—15 j 8 b—27 j 8 c

—— French, Col., 27 j 5 d

—— Galloway, Sir W., 13 j 7 f

——— Lord, 8 j 6 c

—— Garlies, Lord, 22 j 8 b—28 j 6 f—29 j 6 c—3 a 6 a

—— Gilpin, ——, 2 j 8 c—13 j 7 d—16 j 8 b—29 j 6 a—29 j 6 d

—— Gladstone, W. E., 1 j 6 c—2 j 7 d—2 j 8 b—6 j 7 c—9 j 8 c—9 j 7 a—9 j 7 c—10 j 8 a—13 j 7 c—14 j 8 c—16 j 5 c—16 j 7 c—18 j 7 d—17 j 5 f—17 j 6 d—17 j 7 c—24 j 6 b—3 a 6 c—4 a 7 a—6 a 4 d—6 a 5 a

—— Gloucester, Bishop of, 2 j 6 f—7 j 6 d—10 j 6 f—14 j 6 c—16 j 5 c—20 j 6 b—23 j 6 b—31 j 6 c

—— Goldney, ——, 6 j 7 c—9 j 6 a—16 j 7 c—18 j 7 b—15 j 6 c—20 j 7 c—23 j 8 c—1 a 8 a

—— Goshen, ——, 3 j 7 b—7 j 8 b—23 j 7 d—21 j 8 a—23 j 8 c—3 a 6 b

—— Gough, Viscount, 10 j 6 c—15 j 6 c

—— Gourlay, ——, 10 a 4 c

—— Gower, Leveson, 15 j 6 c

—— Graham, ——, 22 j 6 b—26 j 6 c—3 a 5 a—4 a 8 b

—— Granard, Earl of, 2 j 5 b—10 j 6 b—18 j 6 b

—— Granville, Earl, 2 j 5 b—2 j 5 c—2 j 6 b—2 j 6 f—3 j 5 a—3 j 5 b—3 j 6 c—6 j 5 b—6 j 5 d & e—6 j 6 c—7 j 5 c—9 j 5 f—10 j 5 c—10 j 6 a—10 j 6 c—13 j 6 c—17 j 5 d—20 j 6 a—21 j 7 a—23 j 5 c—23 j 8 a—27 j 3 b—27 j 3 d—28 j 6 b—3 a 4 f—6 a 4 a—10 a 3 d

—— Graves, ——, 21 j 8 b—22 j 8 c—27 j 4 d—27 j 6 b—30 j 8 a—4 a 7 a—4 a 8 a

—— Gray, Sir J., 1 j 6 c—24 j 6 f

—— Gregory, ——, 6 j 7 c

——— G., 15 j 6 c—17 j 7 a—22 j 6 b—31 j 7 b

——— W. H., 9 j 7 b—17 j 6 a

—— Grey, Earl, 2 j 5 a—2 j 6 b—6 j 5 b—6 j 5 f—7 j 6 c—10 j 6 a—10 j 6 d—21 j 5 f—23 j 6 a

——— Sir C., 16 j 6 d

—— Grieve, ——, 22 j 6 b

—— Grosvenor, Earl, 14 j 7 b—14 j 8 a

—— Gurney, Russell, 4 a 7 f—5 a 6 f

—— Hadfield, ——, 17 j 6 d—29 j 6 d—6 a 4 c

—— Halifax, Lord, 3 j 6 b—21 j 6 a—23 j 6 b—24 j 5 c

—— Hamilton, Lord C., 9 j 7 b—24 j 7 d

—— Harcourt, ——, 3 j 7 c—16 j 6 a

—— Harrowby, Earl of, 2 j 6 c—10 j 6 b—18 j 6 b—16 j 5 c—23 j 6 b—31 j 6 b

—— Hartington, Marquis of, 6 j 8 c—27 j 6 a—30 j 8 c—31 j 6 c

—— Hardinge, Viscount, 27 j 3 d

—— Hardy, ——, 1 j 6 c—7 j 8 a—16 j 7 b—16 j 8 a—17 j 7 f—3 a 5 d—3 a 6 a—4 a 8 b—5 a 6 d

—— Hay, Sir J., 9 j 7 f—20 j 8 b—24 j 8 c—10 a 4 c

—— Headlam, ——, 2 j 7 d—[illegible] 7 c—[illegible] 9 j 7 a

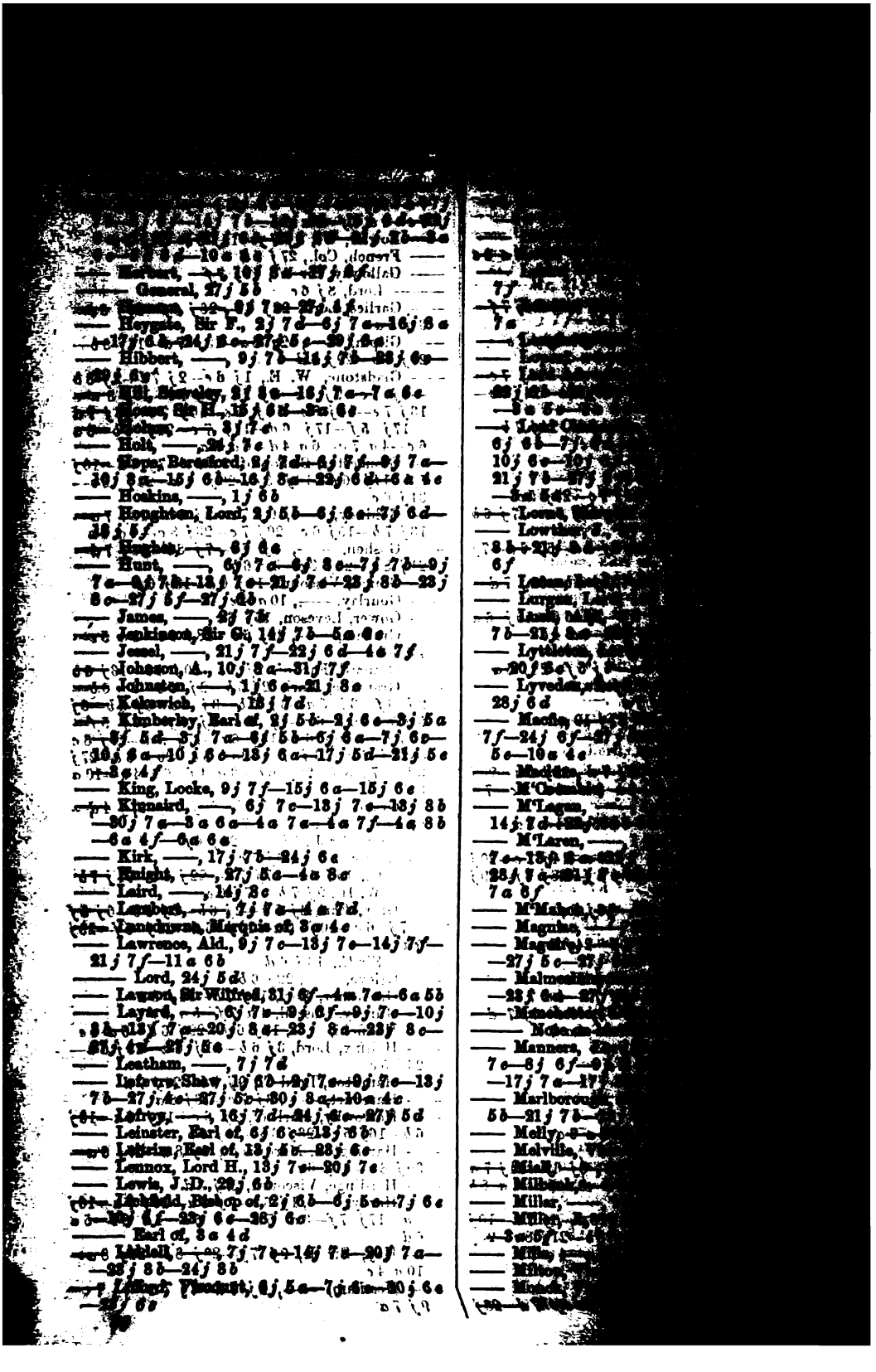

—— Portarlington, Earl of, 10*j* 6*d*—
—— Potter, E., 8*j* 6*d*—20*j* 7*c*—
—— Note in his Speech, 9*j* 5*d*
—— Powis, Earl of, 6*j* 5*d*—6*j* 6*d*—14*j* 6*c*—
—— Raikes, ——, 6*j* 7*c*—22*j* 6*c*—23*j* 4*f*—27*j* 5*b*
—— Rathbone, ——, 2*j* 7*d*—24*j* 8*b*
—— Read, ——, 1*j* 6*c*—2*j* 7*c*—7*j* 6*c*—8*j* 7*c*—14*j* 7*c*—20*j* 7*b*—22*j* 6*c*
—— Redesdale, Lord, 10*j* 6*f*—10*j* 6*c*—13*j* 6*b*—13*j* 5*d*—14*j* 6*c*—17*j* 5*d*—5*c* 4*c*—6*c* 4*b*—10*c* 3*d*
—— Reed, C., 14*j* 7*c*
—— Richard, H., 7*j* 7*c*—20*j* 7*f*
—— Richmond, Duke of, 16*j* 5*c*
—— Rilands, ——, 9*j* 7*d*
—— Romilly, Lord, 7*j* 6*c*—9*j* 6*c*—22*j* 5*f*—31*j* 6*b*
—— Romney, Earl of, 16*j* 5*c*—31*j* 6*c*
—— Rosse, Earl of, 10*j* 5*c*
—— Russell, Earl, 3*j* 5*d*—3*j* 7*b*—9*j* 6*c*—13*j* 6*d*—13*j* 6*c*—20*j* 5*c*—21*j* 6*c*—23*j* 5*f*
—— Rutland, Duke of, 6*j* 6*d*
—— Ryland, ——, 13*j* 7*d*—30*j* 6*c*
—— St David's, Bishop of, 2*j* 5*c*
—— Note of Errata on his Speech, 1*j* 6*c*
—— St Leonards, Lord, 3*c* 4*c*
—— St Maur, Earl of, 3*j* 6*b*
—— Salomons, Ald., 9*j* 8*c*—21*j* 7*f*
—— Salisbury, Marquis of, 2*j* 5*b*—6*j* 5*f*—6*j* 5*b*—3*j* 6*f*—6*j* 5*c*—6*j* 6*c*—7*j* 6*c*—8*j* 6*c*—10*j* 6*c*—15*j* 5*b*—17*j* 5*d*—23*j* 6*f*—24*j* 5*d*
—— Samuda, ——, 8*j* 6*c*—21*j* 8*c*—23*j* 7*f*
—— Samuelson, ——, 5*j* 7*c*—10*j* 8*b*—30*j* 6*c*
—— Sandon, Viscount, 24*j* 7*c*
—— Sartoris, ——, 3*j* 7*c*
—— Selater-Booth, ——, 6*j* 7*c*—9*j* 7*c*—13*j* 7*b*—21*j* 7*f*—23*j* 8*c*—25*j* 8*c*—27*j* 6*c*—30*j* 7*d*—30*j* 8*b*—7*c* 7*c*
—— Scott, Lord H., 28*j* 6*f*
—— Scourfield, ——, 7*j* 7*c*—13*j* 7*c*—27*j* 5*c*—27*j* 5*b*—29*j* 6*c*
—— Scely, ——, 9*j* 7*c*
—— Selkirk, Earl, 10*c* 3*c*
—— Selwyn-Ibbetson, Sir H., 3*j* 7*c*—6*j* 7*c*—23*j* 7*b*—27*j* 5*b*
—— Shaftesbury, Earl of, 21*j* 6*b*—31*j* 6*b*
—— Shaw, W., 17*j* 7*c*
—— Sheridan, H. B., 4*c* 7*d*
—— Sherlock, ——, 2*j* 7*c*—13*j* 7*c*—20*j* 8*b*—27*j* 5*d*—31*j* 7*b*
—— Simon, Serj., 29*j* 6*b*—31*j* 7*c*
—— Smith, J. R., 14*j* 7*c*—4*c* 7*c*—6*c* 5*c*—7*c* 7*c*
—— T. E., 24*j* 7*c*
—— W. H., 21*j* 8*c*—27*j* 5*f*—6*c* 5*c*
—— Solicitor-General, 3*j* 7*c*—6*j* 7*d*—13*j* 8*b*—15*j* 6*c*—22*j* 6*c*—4*c* 7*f*—6*c* 5*c*
—— Somerset, Duke of, 2*j* 5*b*—3*j* 5*c*—10*j* 6*c*—13*j* 6*c*—14*j* 6*c*
—— Spencer, Earl, 7*j* 5*c*
—— Stackpoole, ——, 23*j* 8*b*

—— Shaftesbury, Lord, 20*j* 8*c*
—— Shepherd, ——, 10*c* 4*c*
—— Sheridan, Chs., 8*j* 7*c*—21*j* 4*f*
—— Sykes, Col., 6*j* 2*c*—7*j* 7*b*—9*j* 7*b*—13*j* 7*b*—13*j* 7*c*—14*j* 7*c*—20*j* 7*c*—21*j* 8*c*—27*j* 8*c*—29*j* 8*c*—30*j* 7*c*—31*j* 7*f*—32*j* 6*b*—3*c* 5*c*—4*c*—5*c*—6*c*—8*b*—6*b* &c
—— Symon, ——, 7*j* 8*b*—17*j* 7*b*
—— Talbot, J. G., 21*j* 8*c*—22*j* 8*c*—5*c* 8*f*
—— Taunton, Lord, 6*j* 5*b*—7*j* 6*c*—10*j* 6*c*
—— Taylor, P. A., 21*j* 8*c*
—— Tipping, ——, 29*j* 8*b*
—— Tite, Sir W., 9*j* 6*f*—21*j* 7*f*—6*c* 8*c*
—— Tollemache, J., 14*j* 8*b*
—— Torrens, M'Cullagh, 2*j* 7*c*—9*j* 8*c*—14*j* 7*d*—17*j* 7*b*—21*j* 7*f*—21*j* 6*c*—22*j* 7*c*—27*j* 6*f*—29*j* 6*d*—30*j* 8*c*—3*c* 6*b*—4*c* 8*c*—6*c* 8*b*
—— Tuam, Bishop of, 6*j* 6*d*—12*j* 6*c*—23*j* 6*c*
—— Vance, ——, 9*j* 8*c*—16*j* 7*d*—17*j* 7*b*—21*j* 8*c*—24*j* 6*f*
—— Verner, E., 6*j* 9*c*
—— Verney, Sir H., 9*j* 7*c*—22*j* 8*c*
—— Villiers, ——, 2*j* 7*d*
—— Vivian, Capt., 21*j* 6*f*
—— Walker, Major, 14*j* 7*b*—15*j* 6*c*—22*j* 6*b*—22*j* 7*c*—3*c* 6*c*—4*c* 8*b*—7*b* 6*c*
—— Walpole, Spencer, 16*j* 7*d*—17*j* 6*c*—20*j* 7*f*
—— Walter, ——, 8*j* 7*d*—17*j* 6*b*—27*j* 6*c*—27*j* 6*b*
—— Wedderburn, Sir D., 22*j* 8*b*—29*j* 6*d*—31*j* 7*c*—6*c* 6*c*
—— Wilks, ——, 2*j* 7*c*
—— Wortley, Lord, 2*j* 8*b*—13*j* 6*c*
—— Whalley, ——, 7*j* 7*f*—9*j* 7*f*—16*j* 8*c*—17*j* 7*b*—20*j* 7*c*—23*j* 7*c*—24*j* 8*c*—25*j* 7*b*
—— Wheelhouse, ——, 20*j* 7*b*—22*j* 6*c*—27*j* 5*b*
—— Whitbread, ——, 2*j* 7*c*
—— White, ——, 6*j* 7*d*—9*j* 6*f*
—— Whitehall, ——, 6*j* 7*f*—23*j* 8*c*—25*j* 6*b*—30*j* 7*d*—6*c* 5*c*
—— Whitworth, ——, 23*j* 8*c*
—— Williams, Watkin, 10*s* 4*c*
—— Winchelsea, Earl of, 21*j* 7*c*—27*j* 8*b*
—— Wingfield, Sir C., 10*j* 7*d*—4*c* 8*f*—6*c* 6*b*
—— Baldy, ——, 7*j* 7*c*—14*j* 7*c*
—— Winterbotham, ——, 8*j* 7*f*
—— Wykeham-Martin, ——, 20*j* 8*b*—22*j* 8*b*
—— Wynn, Charles, 7*j* 7*c*
—— Yeting, ——, 22*j* 8*c*—3*c* 6*c*
—— Clerk, Highbinder, 2*d*, 2*j*—6*j*—10*j* 5*f*—14*j* 6*d*—16*j* 5*c* 6*b*
Parliamentary Dinner (Lord Ballendalgh's), 3*c* 9*f*
—— the Speaker's, 4*c* 9*f*—5*c* 6*b*
Parochial System and the Opening Winter, 16*s* 10*d*

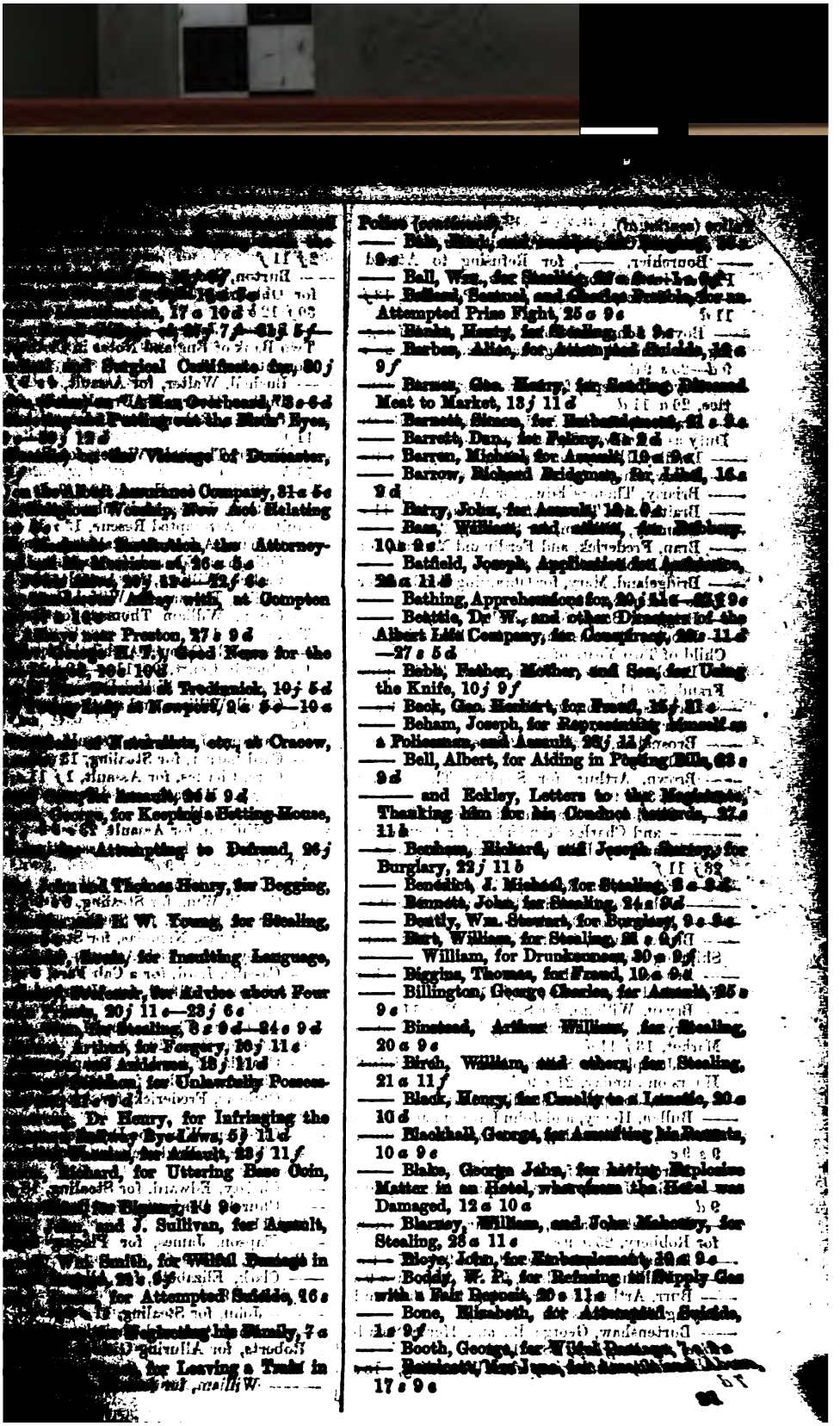

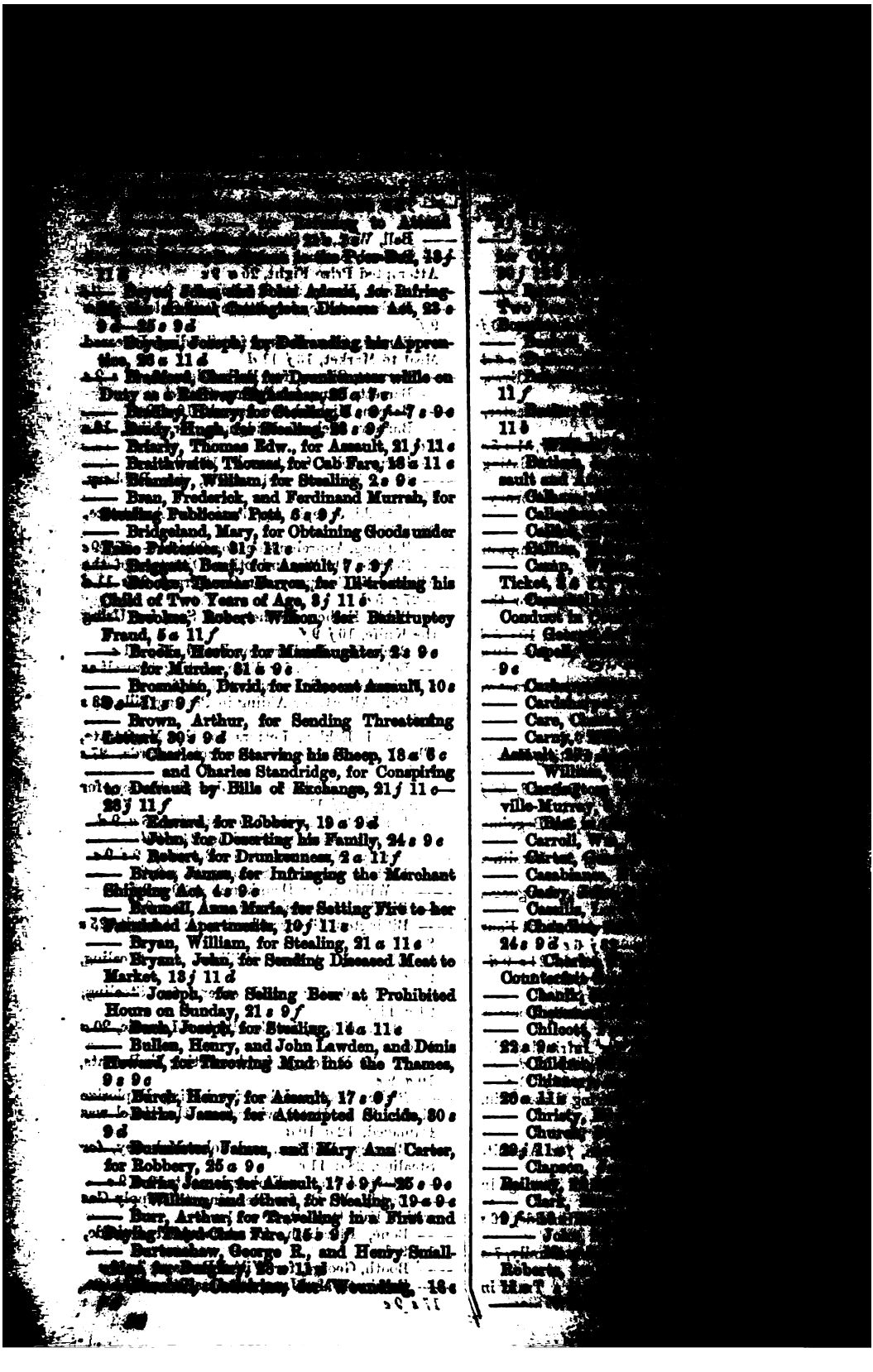

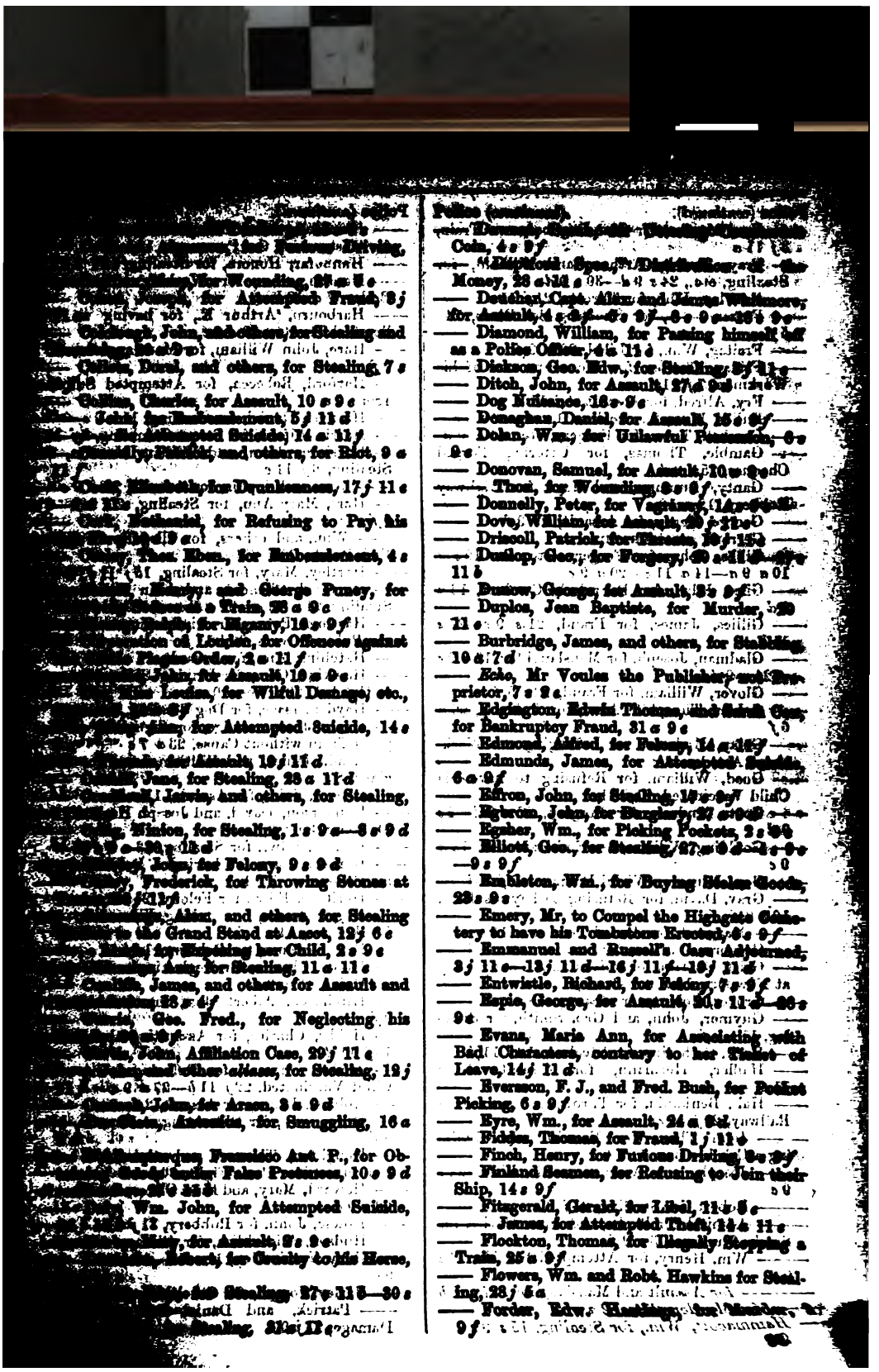

Police (continued).

Coin, 4 s 9 f

—— Money, 28 s 14 s

—— Deather, Capt. Alex. and Emma Whitmore, for Assault, 4 s 9 f—6 s 9 f—6 s 9 s—25 s 9 s

—— Diamond, William, for Passing himself off as a Police Officer, 6 s 11 s

—— Dickson, Geo. Edw., for Stealing, 5 f 11 s

—— Ditch, John, for Assault, 27 s 9 s

—— Dog Nuisance, 18 s 9 s

—— Donaghan, Daniel, for Assault, 15 s 9 f

—— Dolan, Wm., for Unlawful Possession, 6 s 9 s

—— Donovan, Samuel, for Assault, 10 s 9 s

—— Thos., for Wounding, 5 s 9 f

—— Donnelly, Peter, for Vagrancy, 14 s 9 f

—— Dove, William, for Assault, 20 s 11 s

—— Driscoll, Patrick, for Threats, 10 f 15 s

—— Dunlop, Geo., for Forgery, 20 s 11 s—30 s 11 s

—— Dunow, George, for Assault, 5 s 9 f

—— Duplos, Jean Baptiste, for Murder, 20 s 11 s

—— Burbridge, James, and others, for Stabbing, 10 s 7 d

—— Echo, Mr Voules the Publisher and Proprietor, 7 s 2 s

—— Edgington, Edwin Thomas, and Sarah Gee, for Bankruptcy Fraud, 31 s 9 s

—— Edmond, Alfred, for Felony, 14 s 15 f

—— Edmunds, James, for Attempted Suicide, 6 s 9 f

—— Efron, John, for Stealing, 15 s 9 f

—— Egbrom, John, for Burglary, 27 s 9 s

—— Egsher, Wm., for Picking Pockets, 2 s 9 s

—— Elliott, Geo., for Stealing, 27 s 9 s—4 s 9 s—9 s 9 f

—— Embleton, Wm., for Buying Stolen Goods, 28 s 9 s

—— Emery, Mr, to Compel the Highgate Cemetery to have his Tombstone Erected, 6 s 9 f

—— Emmanuel and Russell's Case Adjourned, 3 f 11 s—13 f 11 d—16 f 11 f—19 f 11 s

—— Entwistle, Richard, for Felony, 7 s 9 f

—— Espie, George, for Assault, 21 s 11 s—26 s 9 s

—— Evans, Maria Ann, for Associating with Bad Characters, contrary to her Ticket of Leave, 14 f 11 d

—— Everson, F. J., and Fred. Bush, for Pocket Picking, 6 s 9 f

—— Eyre, Wm., for Assault, 24 s 6 d

—— Fiddes, Thomas, for Fraud, 1 f 11 s

—— Finch, Henry, for Furious Driving, 5 s 9 f

—— Finland Seamen, for Refusing to Join their Ship, 14 s 9 f

—— Fitzgerald, Gerald, for Libel, 11 s 6 s

—— James, for Attempted Theft, 14 s 11 s

—— Flockton, Thomas, for Illegally Stopping a Train, 25 s 9 f

—— Flowers, Wm. and Robt. Hawkins for Stealing, 28 f 5 s

—— Forder, Edw. Hastings, [illegible] 9 f

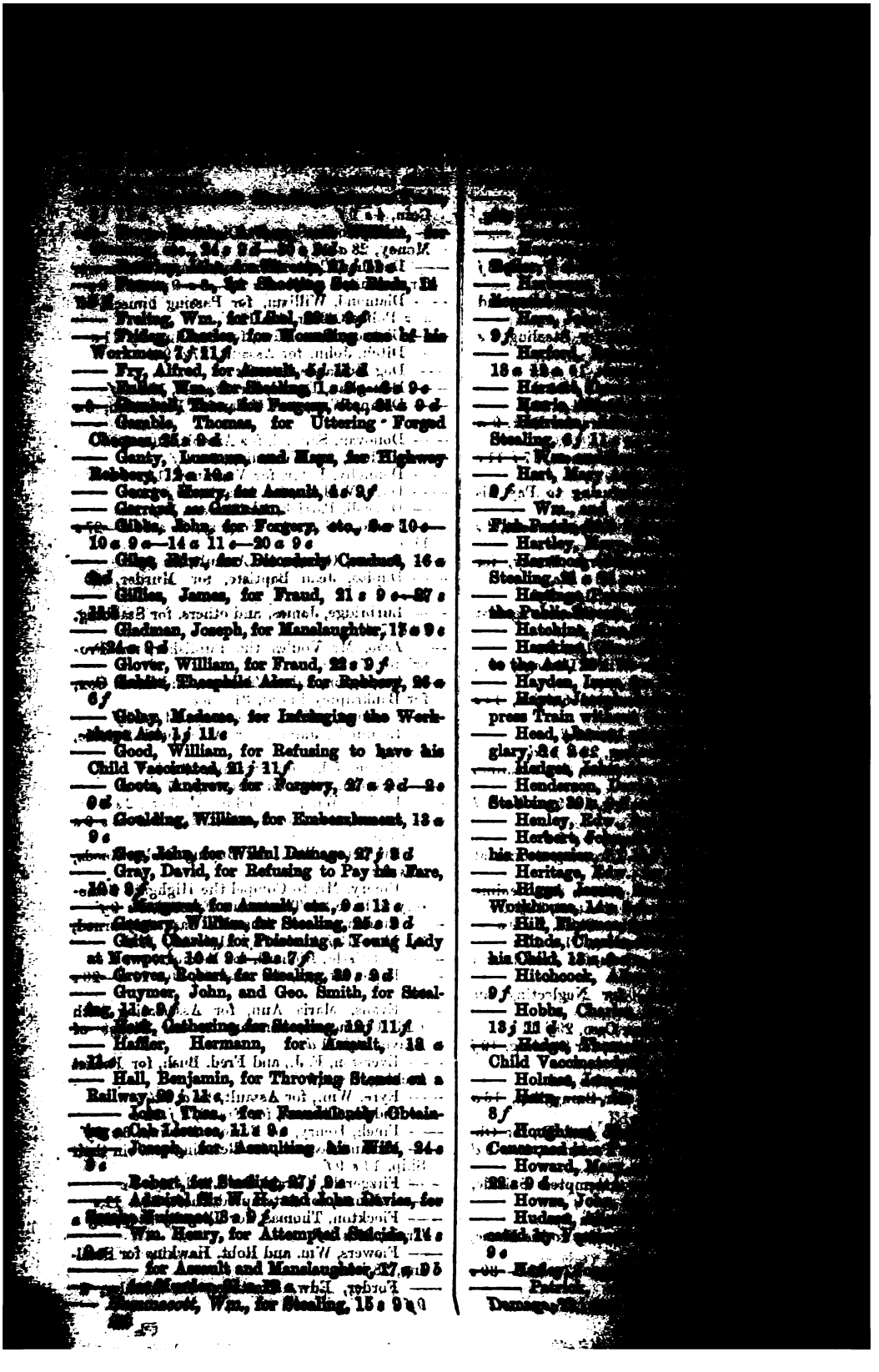

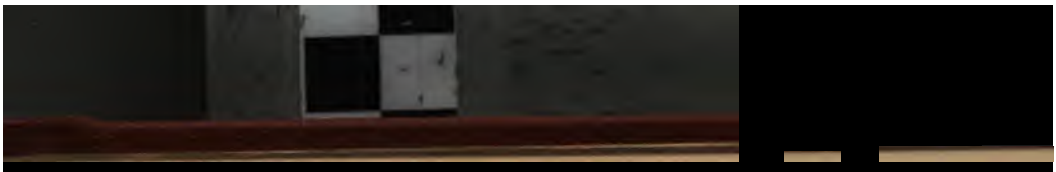

Police (continued).

from his Creditors, 15 *j* 5 *s*—16 *j* 12 *s*—5 *s*—22 *s*

—— Lamburgan, Lydia, for Stealing, 14 *s*—9 *s*—

—— Lardner, Mary, for Attempted Suicide, 18 *s*—11 *s*

—— Lawrence, George, for Unlawful Possession, 9 *j* 11 *f*

—— Lawler, Edw., and Sarah Egan, for Assault, 27 *s* 11 *b*

—— Lawrence, George, for Violation of his Duty as a Police Officer, 11 *s*—11 *f*

—— Layard, Francois, for Stealing, 20 *s*—9 *s*

—— Lazarus, Barnett, for Robbery, 20 *j* 11 *f*

—— Lee, Thos., and Geo. Calvert, for Burglary, 28 *s* 9 *s*

—— Leib, Moick, for Stealing, 28 *s*—9 *f*—16

—— Le Jeune, Madame, for Infringing the Workshops Act, 1 *j* 21 *s*

—— Lehey, John, for Assault, 20 *s*—9 *f*

—— Leslie, Henry, and others, for Fighting in the Streets, 13 *s* 9 *s*

—— Lewis, Eliza, for Unlawfully Detailing Certain Pawnbroker's Duplicates, 5 *s*—9 *f*

—— George, for Felony, 20 *s* 12 *d*

—— Lindsay, Jane, for Attempted Suicide, 21 *s* 11 *s*

—— Limes, William, for Firing a Gun at a Boy, 5 *s* 11 *f*

—— Lloyd, Hessie, and Edw. Alfred Pinkton, for Assault, 10 *j* 21 *d*—21 *s*

—— Lockton, James, and others, for Robberies, 16 *s*—9 *f*

—— Lockwood, Robinson, for Smoking in Railway Carriage, 27 *s* 9 *s*

—— ——, for L. Lockwood of Spilsomlee, 20 *s*—5 *s*

—— Loose, Fred., for Stealing, 25 *s* 9 *d*—4

—— Lostado, Count, for Assault, 21 *s*—5 *s*—9 *s* 10 *b*

—— Love, Charles Dempster, and Janett Alexander, for Drunkenness, etc., 24 *s*—9 *s*

—— Lowman, Geo. Blake, for Arson, 21 *s* 11 *b*

—— Lovell, Henry, for Burglary, 21 *s*—21

—— Lyons, George, for Manslaughter, 4 *s* 9 *f*

—— Macallam, Duncan, for Sending Gunpowder by Rail undescribed as such, 1 *j* 11 *s*

—— Macdonald, Emma, for Robbery, 27 *s* 9 *s*

—— Maguire, John, and James Bristowe, for Robbery, 1 *j* 11 *f*—6 *j* 11 *f*

—— Mahoney, Julia, for Drunkenness, 24 *s*—9 *s*

—— Mala, John, for Coining, etc., 22 *j* 12 *b*

—— Malings, Joseph Edw., for Neglecting to Vaccinate his Child, 15 *j* 9 *s*

—— Malone, Mary Ann, for Assault and Robbery, 16 *j* 11 *f*

—— Mann, James for Attempting to Shoot his Father, 22 *s* 9 *f*—23 *s*—9 *s*

—— Marn, ——, for Presenting a Loaded Pistol, 30 *s*—9 *s*

—— Marchant, Alfred James, for Cruelty to his Horse, 23 *s*—5 *s*

—— Marshall, Edw., for Assault, 5 *s* 11 *f*

—— John, for Abuse, 20 *s*—9 *s*

—— Martin, Charles, for Murder, 23 *s*—9 *f*

—— Mansell, Charles, for Manslaughter, 5 *s*—12 *s*—9 *f*—16 *s*

Maylott, Fred., for Torturing his Horse, 9 s
—— M'Ara, Daniel, for Assault, 5 j 11 d
—— M'Donald, David, and William Ryan, for
—— M'Kenzie, Hector, and John Marshall, for
—— M'Kenzie, Andrew, for Assault, 27 s 11 b
—— M'Loyd, R. Gordon, for not Vaccinating his
Child, 21 s 9 d
—— William, for Stabbing, 27 s 11 d
—— M'Nair, Peter, for Fraud, 22 j 11 b
—— M'Nally, John, James, Thomas, and William,
for Assault, 30 j 11 f
—— M'Ambley, William, and others, for Systematic Fraud at Woolwich Arsenal, 21 s 11 b—
23 s 11 s—2 s 9 s—3 s 10 s
—— M'Sweeney, Bridget, for Selling Spirits without a License, 10 j 11 f
—— Manhant, Emanuel, for Uttering a Forged
Bill, 17 j 11 s
—— Manioth, Alexander, William Bacon, Charles
Lopley, and many others, for Keeping a Betting-
House, 3 s 9 s—11 s 11 f—12 s 9 f
—— Merrifield, James H., for Removing his
Goods after Two Quarters' Rent was Due, 22 s
9 j
—— Middleton, James, for Wounding, etc., 27 j
9 s—11 s 11 f
—— Middown, Mr, for Neglecting the Cattle
Plague Order, 24 j 12 s
—— Miller, Archibald J., for Fraud, 9 s 11 f
—— Miller & Jordan, for Felony, see JORDAN.
—— Milton, Joseph, for Assault, 1 s 9 f
—— Mining, John, and Sarah Wilson, for Assault,
1 s 9 f
—— Mitchem, Eliza, for Attempted Suicide, 30 s
9 d
—— Mitten, Richard, for Threatening Language,
21 s 11 s
—— Monahan, Thomas, for Robberies, 29 s 9 s
—— Morley, John, for Assault, 2 s 9 d
—— Morgan, Bennet, for Infringing the Merchant
Shipping Act, 17 j 11 s
—— Morris, James, for Driving a Waggon and
Horses across a Railway, 15 s 8 s
—— Moxon, Harry, for Firing a Pistol, 20 s
—— out of the Queen's Hotel, Strand, 22 s
10 f
—— Murcutt, Fred. and Edw., for Assault, 8 s
9 f
—— Murphy, John and Louisa, for Assault, 25 s
9 s
—— Murray, R. C. Granville, for Perjury, 19 j
10 s—20 j 5 s
—— Gastigan, for Stamping, 1 s 9 f
—— Granville, for Perjury, 23 j 11

Police (continued).

Prohibited Hours, 10 s 9 d—11 s 11 d

22 s 9 d

—— Scholefield, James, for Assault, 2 s 9 d

—— Scriven, Henry, for Larceny, 18 s 9 d

—— Scotchmard, Thomas, for Stealing, 20 s 9 d

—— Scott, James, for Keeping Dogs in Kennels, 7 s 9 d

—— Sebastian, Mark, for Stealing, 23 s 9 d

—— Selby, Walter, for Bigamy, 23 s 11 d

—— Sellick, Francis, and Robert Eade, for Stealing, 16 s 9 d

—— Sharp, Stephen, for Stealing, 23 s 11 d

—— Shelton, William, for Setting a Dog on a Little Boy, 22 s 9 d

—— Sherbury, Thomas, for Assault, 23 s 11 d

—— Singleton, ——, Dying; Inquiry as to Property, may be Used to Bury him, 23 s 11 d

—— Sipple, Annie, for Refusing to Vaccinate her Child, 14 s 11 s—20 s 11 d

—— Skillington, Frederick, for Cruelty to Animals, 17 s 9 d

—— Smith, Ann, for Stealing, 22 s 9 d

—— Annie, for Felony, 9 s 9 d—15 s 10 s—20 s

—— Charles, for Burglary, 10 s 11 s

—— David William, and others, for Assault, 9 s

—— Edward, for Stealing, 26 s 11 s

—— Emma, for Stealing, 22 s 9 d

—— George, for Furious Driving, 15 s 11 s

—— Harriett, for Unlawful Possession, 15 s 9 s

—— Henry, for Stealing, 10 s 9 d

—— James, for Indecently Assaulting a Child, 7 s 9 d

—— Jane, and Jane Brown, for Stealing, 23 s 11 d

—— John, for Obtaining Goods by False Pretences, 7 s 11 s

—— John, for Attempted Fraud, 20 s 11 s

—— John, and Henry Webb, for Assaulting the Police, 20 s 11 s

—— Robert Dixon, for Illegally Detaining a Lunatic, 5 s 11 s

—— Thos. Jas., for Stealing, 23 s 9 d

—— William, for Unlawful Possession, 27 s 9 s

—— for Murder of his Wife, 23 s 9 s

—— Sarenson, Saren, for Murder, 15 s—20 s 11 s

—— Snodwicks, Victoria, for Annoying and Following the Reputed Father of her Child, 7 s 11 s—15 s 11 s

—— Sparrow, Thos., Arthur Warren, and John Desborough, for Rioting, 5 s 9 s

—— Spratt, Richard, for Attempted Wife-Murder, 22 s 10 s

—— Spring, Jas., and Henry Jinks, for Stealing, 17 s 9 d

—— Stainforth, Arthur John, for Drunkenness, 23 s 9 s

Stewart, Edw., for Assault, 14 s 9 d—11 s
—— Strangeway, George, for Selling Beer on Sunday, 10 s 9 d
—— Strange, Fred., for Harbouring Policemen on Duty, 29 s 9 d
—— Smith, Edw., and Thomas Tiney, for Stealing,
—— Street, Geo., for Robbing, 28 s 11 d
—— Strickland, Charles, for Savagely Assaulting his Mother, 1 s 9 d
—— Strong, Charles, for Assault, 2 s 9 d
—— Suicides in the East of London, and the Surrey Bridges, 26 s 11 d
—— Sullivan, John, for Stealing, 9 s 11 d
—— Henry, and others, for Burglaries, 12 s
—— Mary, and other Prostitutes, for Plying in the Streets, 10 s 9 d
—— Maurice, for Assault, 1 s 9 d
—— Summerfield, Ann, for Picking Pockets, 3 s 9 d
—— Sutton, Joseph, for Robbery, 21 s 9 d
—— Rich., and Wm. Nell, for Burglary, 27 s 9 d
—— Tallis, Edwin and Charles, and others, for Assault on a Gamekeeper, 14 s 7 d
—— Tapley, Joseph, and others, for Assault, 21 s 11 d
—— Taylor, Elizabeth, for Fraud, 12 s 11 d
—— George, for Stealing, 29 s 9 d
—— for Assault, 3 s 9 d
—— Henry, and Richard Westcott, for Unlawful Possession, 4 s 9 d
—— William Bramley, for Pretending to be a Solicitor, 14 s 11 s
—— Tell, William, for Assault, 20 s 11 d
—— Telsier, Fred., for Burglary, 14 s 11 d
—— Templar, Ada, for Robbery, 10 s 9 d
—— Tepper, Thos., and Charles Kingsland, for Stealing, 25 s 9 d
—— Thomas, Eliz., for Stealing, 22 s 9 d
—— John, for Assault and Robbery, 14 s 11 d
—— Ashton, for Bigamy, 26 s 11 d
—— John, Thomas Ames, and others, for Stealing, 25 s 9 d
—— John, for Robbery, 15 s 9 d
—— Tittlepaugh, Donald, for Refusing to Work, 1 s 9 d
—— Tuthill, for Wilful Damage, 2 s 11 d
—— George, for Assault, 7 s 9 d—14 s 9 d
—— Robert, for Felony, 22 s 9 d.

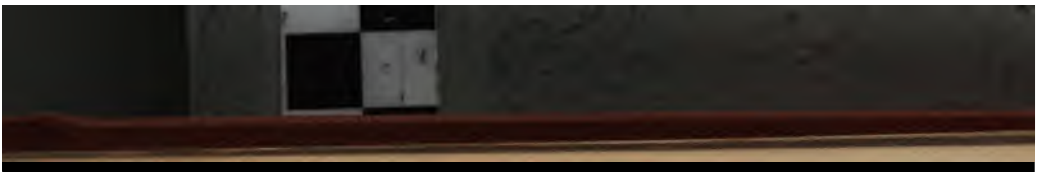

Police Force Establishment,
—— Estimate of the Expenses of,
—— Extraordinary Services of,
—— Insufficiency of, at Peckham, 1st, 13 s 10
—— of Liverpool, Inspection of, 21 f 12 s
—— Officers at Willesden, 22 f 12 s 10 s
—— Perjury in Marlborough Street, 20 s 10
—— Retirement of Inspector Tanner, 21 s
—— Reward to the Officers who were Assaulted to be Refused, 20 s 8 s
—— Rules to be Altered, 18 s 10 s
—— Savage Attack on, at Bilby, 19 s
—— Statistics of, 3 f 9 d
Politics in Wales, 17 f 12 s
Polynesian Situation, 27 s 10 s
Pontefract Agricultural Show, 22 f 10 s
Poor, Compulsory Education of, 1 f 10 s
—— Return of the Expenditure for the Half Year, 10 f 9 s
—— Law Authorities and Emigration, 7 f 10 s
—— Board and Roman Catholic Children, 9 f 12 d
—— Medical Relief, 26 f 5 f
—— and St Pancras Guardians, 22 f
Pope (The), Reply to Dr Cumming, 21 s
Port Darwin, Note about, 28 s
Porte (The), and the Viceroy of Egypt, 10 s 8 d—17 s 10 d
Porter (E. J. Kerr) on Cheap Tours, 6 s 10 d
—— on the Stelvio Pass, 20 s 8 f
Portland Murderer, Date of his Execution, 6 s 16 s
Porto-Rico, False Report of the Burning of Ponce, 26 f 10
Portsmouth (Lord) on the Irish Land Question, 11 s 6 s
PORTUGAL:—
—— Chief Patriarch of Lisbon, Health of, 2 f 12 s
—— Departure of the British Fleet, 19 s 10 s
—— Failure of the Olive Crop, 19 s 8 s
—— Minerals of, 4 s 9 f
—— Miscellaneous News, 2 f 12 s—17 f 12 s—2 s 5 s—23 s 10 b—17 s 10 s
—— New Loan, 9 f 12 s
—— New Ministry, 18 s 7 f
—— Prolonged Absence of Queen Maria Pia, from Ill-health, 24 f 12 s
—— Return to Portugal, 7 s 12 s
—— Prorogation of the Cortes, 23 f 5 s—27 s 10 s
—— Resignation of the Ministry, 12 s 10
Post Letters, Invention to Illuminate the Directions of, 25 s 9 f
Post-Office, Annual Report of, 29 f 4 s
—— Reduction of Colonial Postage, 4 s
—— New Continental Service, 29 f 8 s
—— Mail Contract, 15 f 10 s
—— Postal Rates to Cuba, Canary Isles, &c, 18 s 6 s
—— for the East Indies, China, &c, 4 s 12 s
—— to Guatemala, 21 f 10
—— Robbery at Slough, 6 s
Potato Crops, 7 s 11 s

Preparing for Death, 15 c, 20 c, M
Presbyterian Churches and Organs, 14 j, 16 b
Preservation of Life from Shipwreck, Rateabout, 13 c, 19 c
Proceedings of the British Ambassador's Daughters, 19 j 5 c
Preston, its Trade Failures, etc., 19 f 9 b
Price (John) on the Nailmakers' Strike, 22 c, 19 f
Priests, Away of, at Rome, 23 j 13 b
Prince Edward Island, Prince Arthur on, 1 c, 10 c
Prisoner, Desperate Escape of one in a Railway Tunnel, 24 j 9 c—29 j 12 c
Prisons of Naples, 14 c
Privateering (G.) and Dean Glass on Salvage, etc., 15 c 5 b
—— (H. B.) on Photography for Use, 18 c, 7 f—16 c
PRIVY COUNCIL:—
—— Meetings, 16 c, 7 c—20 c, 2 c
—— Bishop of Capetown v. Bishop of Natal, 8 j 11 c—8 j 10 f—7 j 10 c—21 f 11 b
—— Chartered Bank of India, etc., v. Evans and another, 8 j 11 c
—— the *Germania*, 8 j 10 f
—— Gopeekeshen Goshamee v. Brundrabuneshundeo Sirear, 13 j 11 c
—— Guneshsing v. Rajah Rana and others, 14 j
—— the *Karnak*, 16 j 11 c
—— the *Lion*, 16 j 11 c
—— Nilmunee Deae v. Bishumber Dass, 13 j 11 c
—— Queen v. Murphy—Judgment, 19 j 10 d
—— Ram Chunder Dutt v. Chunder Coomar Mundell, and others, 20 j 11 c
—— Sheppard v. Phillimore & Bennett—Judgment, 1 j 10 c
—— Swearing in of Fresh Members, 11 c, 6 c
—— Termination of Sittings, 23 j 11 c
—— Watson and others v. Collator of Ragabaye, etc., 15 j 11 c—16 j 11 c
Prize-Fighting and the Cheshire Magistrates, 30 j
Profitable Convict Labour, 6 c, 2 f
Progress Life, Fire and Marine Assurance Company, 10 f
Prohibited Diet, by Professor Edwards, 2 c, 7 f
Prosecutor's Expenses, 26 c, 8 b
Protective, Meeting to Petition for, in Shoreditch Town Hall, 18 c, 5 b
Prudhoe Convalescent Home, Opening of, 16 c
PRUSSIA:—
—— Imperial Sympathy and Prussian Claims, 16 c, 8 b
—— to Quarantine, 21 j
—— Army, 26 j
—— Budget, 20 c, 2 b

Railways (continued)
—— Accidents, 5 a 6 f—7 a 8 f
—— Alle Chatenet and Martha, 23 a 24 a
—— Bill Stickers on, 29 f 30 f
—— Notes about, 5 a 9 d—27 a 8 d
—— Tarbert and Kinsale Junction, 19 a 5 f
—— and Kinsale Junction, 19 a 5 f
—— Cornwall, 18 a 5 d—24 a
—— Crystal Palace and South London Junction, 23 a 5 b
—— Danger of Stopping Passengers from Getting into Trains in Motion, 11 a 5 f—12 a 13 a
—— Danube and Black Sea, 23 a 7 f
—— Demerara, 1 f 7 a—13 j 10 a—23 j 10 a—3 a 5 f—17 a 5 a
—— Drunken Men in the Carriages, 30 a 7 f
—— Signal Man, 25 a 7 a
—— Dublin and Belfast Junction, 12 a 13 a
—— Dublin, Wicklow, and Wexford, 25 a 5 d
—— Dunaburg and Witepsk, 13 j 10 a—22 j 7 f—25 a 7 a—28 a 5 a
—— Dundee, Perth, and Aberdeen, 27 a 28 a
—— Dutch Rhenish, 9 j 10 a—20 j 10 f—21 a 7 a—7 a 5 a—13 a
—— East Gloucestershire, 24 a 5 f
—— Indian, 2 j 12 d
—— London, 2 a 6 f—3 a 5 a
—— Somerset, 13 a 5 a
—— Edinburgh and Bathgate, 13 a
—— Erie, 2 j 11 a—13 j 10 a—30 j 4 b—25 a 5 a—9 a 5 a—11 a 5 a—25 a 5 a—28 a 5 b—29 a 5 a
—— Proposal to Light all the Dangerous Parts of the Line, 23 a 4 a
—— Rise of Shares, 11 a 5 d—24 a 5 d
—— Euston Station, Warning, 1 j 12 f
—— Want of Punctuality at, 2 a 5 d
—— Fairlie's Semmel's New Carriages, 13 j 7 b
—— Forth and Clyde Junction, 23 a 5 a
—— Furness, 24 a 5 d—31 a 4 a
—— German Railway Congress at Vienna, 20 j 12 d—23 j 4 d
—— Glasgow, Barrhead, and Neilston Direct, 5 a 7 f
—— Garnkirk, and Coatbridge, 5 a 7 f
—— and South Western, 7 a 5 d—14 a 5 d—24 a 5 f
—— Gloucester Waggon, 16 a 5 d
—— Grand Trunk of Canada, 1 j 7 a—3 j 7 a—17 j 10 a—22 j 7 f—29 j 7 a—29 j 7 a—5 a 7 f—12 a 5 a—18 a 7 a—26 a 7 f—30 a 5 a—3 a 5 a—10 a 5 f—15 a 5 a—23 a 5 a
—— Great Central of Belgium, 8 j 11 a—23 a 7 f
—— Eastern, 2 a 6 f—10 a 5 a—11 a 7 a—25 a 5 a
—— Indian Peninsular, 28 f 10 a
—— Luxemburg, 5 a 5 f
—— North of Scotland, 29 a 5 a
—— Northern, 5 a 7 f—19 a 5 a—22 a
—— and Western of Ireland, 20 j 12 f—6 a
—— Southern and Western, 9 a 6 d—10 a 5 a—16 a 4 d
—— Weekly, 24 a 5 a—25 a 5 a—26 a 5 a—7 a 8 a 4 a—4 a 5 a—7 a 5 a

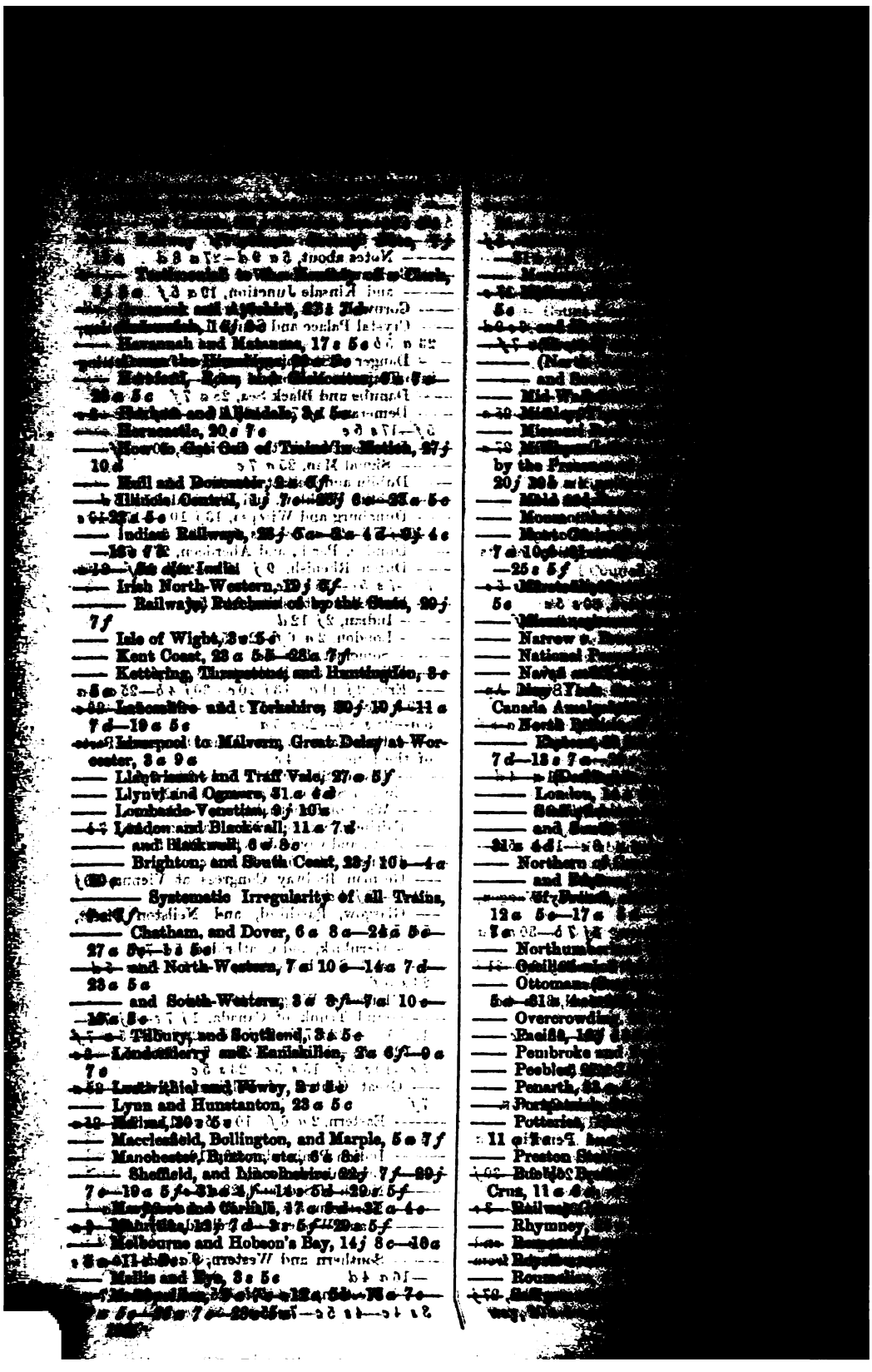

[illegible]
[illegible]
Rhine, Railway Bridge over the [illegible]
—— [illegible] and Morts, 6 s 5 f—15 s 5 e 11 b
[illegible]
[illegible] 9 b—31 a 5 a—8 s 15 f—
[illegible]
—— [illegible]
—— [illegible]
—— Short Time Allowed for Taking Tickets
[illegible]
—— Signalling and Express without Sufficient Reason, 23 a 7 e
—— [illegible], 19 b [illegible]
—— [illegible], 20 a [illegible]
—— Smyrna and [illegible], 12 j 7 d—20 j 7 e
—— [illegible] and Upper Italian, 12 j 7 d—13 j 8 e
—— Solway Junction, 15 a 5 e—23 s 5 f—30 s
—— [illegible]
—— South Devon, 18 a 5 e—18 a 7 e—1 s 5 f
—— [illegible], 10 j 10 e—18 a 5 e—18 a 7 e—[illegible] 5 d
—— [illegible] Eastern [illegible], 18 a 4 f—22 a 10 b
—— [illegible] and Crystal Palace Junction, 27 a
[illegible]
—— Yorkshire, 20 a 5 e—21 a 4 d
—— [illegible], Wokingham, etc., 12 a 5 e—20 a [illegible] 4 d
—— [illegible] Strand, 1 j 7 a & e—2 j 11 a & e—[illegible] 10 a & b—7 j [illegible] a—8 j 7 a & e—9 j 10 a & e—10 j 10 a & c [illegible] 10 a & d—[illegible] 10 a & e—[illegible] 10 a & b—16 j 10 a & e—17 j 10 a & e—19 j [illegible] a & e—20 j 10 e & d—21 j 10 a & e—22 j [illegible] 10 a & e—24 j 10 a & e—26 j [illegible]—27 j 8 a & d—28 j 7 a & e—29 j 7 a & c [illegible] 10 a & e—31 j 10 a & e [illegible] a & e—3 a [illegible] 7 a & f—8 a [illegible] 8 a & b [illegible]—9 a 7 a—10 a 5 a & c [illegible] 6 e—11 a [illegible]—12 a 5 a & e—13 a 4 f— [illegible] 16 a [illegible]—20 a [illegible]—24 a [illegible]—24 a [illegible]—26 a 7 a & e—27 a 4 f—27 a [illegible] a & e— [illegible]—4 s [illegible] 5 a & e [illegible]—13 s [illegible] 5 a & e [illegible]—21 s [illegible] 5 a & d [illegible]—28 s
—— [illegible]
—— [illegible], 28 a 5 e
—— [illegible] Vale, 30 a 4 f—31 a 4 d
—— [illegible] Vale, 16 a 5 b—19 a 5 f—27 a 5 f
—— [illegible]
—— Tenbury and Bewdley, 17 a 5 e
—— [illegible]—3 j 11 a [illegible] 10 e—13 j [illegible]—17 j 10 e—20 j 10 f—22 j 7 f—[illegible]—30 j [illegible]—6 a [illegible] 5 f—[illegible]—19 a

Railways, continued—[illegible] 27 a 5 f—28 a 7 e—31 a 4 f—2 s 5 f—3 s 5 f—4 s 5 e—7 s [illegible] 5 b—10 s [illegible]—14 s 5 d—16 s 5 b—17 s 5 b—18 s 5 b—[illegible]—23 s 15 e—24 s 5 f—25 s 5 f—27 s 5 f—28 s 5 f—29 s 5 f—30 s 5 e
—— Traffic Receipts of the American Railways, 9 s 7 c
—— Aggregate Receipts for the Quarter, 8 j 7 e
—— Returns, 8 j 10 a
—— Trent, Ancholme, and Grimsby, 17 a 5 d
—— Unpunctuality of, 4 a 11 a—9 a 4 f—22 a 7 c—14 s 5 d—21 s 5 f
—— United Canal and Railroad Companies, 12 j 10 a
—— Ulster, 20 f 10 f—3 a 8 f
—— Victoria Station and Pimlico, 9 j 10 e—10 j 10 e
—— in Victoria, Return of, 9 e 7 f
—— Waterford and Limerick, 25 a 5 e
—— Waterloo and Whitehall, 9 j 10 s
—— Welland (Canada), 9 j 10 s
—— West Cornwall, 6 s 5 f
—— Norfolk Junction, 23 a 5 e
—— Western Pacific, 20 e 10 e
—— Weymouth and Portland, 16 a 5 e
—— Whitehaven, Cleator, and Egremont, 27 a 5 e—2 s 5 e
—— Whitland and Taff Vale, 16 s 5 e
—— Workmen's Trains, 9 a 5 b
Rainy (Robert) on the Free Church of Scotland, 1 j 12 d
Raisins, State of the Market, 25 a 5 b
Real Lettings in Yorkshire, 10 a [illegible] 7 d
—— Sales, 4 a 12 a—9 a 6 b—16 s 8 f
Ramsgate, Sanitary State of, 10 a 10 b
Ranken (G.), *of Paternoster Row*, note on Ruskin in the "Murray and Lord Lonsdale," [illegible] 11 f
Rankin (Rev. James) on Free Church Statistics, 5 j 6 b
Read (C. S.) on the Cattle Plague, see Cattle Disease
Real Sinecure, 6 a 8 f
Receivers of Stolen Goods, 27 a 9 e
Reciprocity Meeting, 15 a 7 d
—— System, 22 a 8 e
Red River Relief Fund, 5 a 10 e
Redbourne Vicarage, 20 a 8 f—25 a 10 e—27 a 8 f—30 a 8 f—2 s 4 d—17 s 7 f—23 s 4 f
Rees (David) on the Wreck of the *Odessa*, 21 a 8 f
Reform Act and the Counties, 22 a 6 a
—— Club Meeting, 24 j 12 b
Reformatories—Crime in Lancashire, 10 a 5 e
Reformatory Schools, Parliamentary Report on, 20 a 4 e
Regent's Park New Drinking Fountain, Inauguration of by Princess Mary of Cambridge, 2 a 9 a
Registration, City of London, 31 a 9 f
Registry of Land and the Work of the Office, 31 j 11 a
Rembrandt's Picture of "Christ Blessing Little Children," Doubtful Character of it, 3 a 5 f
Remington (Geo.) on the Tunnel under the Channel, 3 s 9 b

—Address on the Progress of Mechanics, 14 s 6 d

—Suggestions for a Railway Route to India, 21 s 6 d

—Memoir of Sir Thomas Brisbane, 6 s 6 d

—Handbook of Graphotypé, 28 s 6 d

—Handbook, Medical, Latin Proverbs and Quotations, 21 s 10 d

—Histoire des Princes de Conti, par M. le Duc d'Aumale, 18 s 4 s

—Homer's Iliad, in English Rhymed Verse, by Charles Merivale, 2 s 4 d

—Homer's Odyssey, Translated by Rev. L. Bigg, 2 s 4 d

—Leo, Herr H. A., Shakespeare's Frauen Ideale, 16 s 8 d

—Radcliffe, J. N., on the Results of an Inquiry on the London Water, 12 s 4 d

—Robinson Henry Crabb, Diary, 10 s 4 s

—Stowe, Harriet Beecher, Oldtown Folks, 11 s 10 s

—Tainsh, E. C., Crofters, 26 s 4 d

—Trollope, Anthony, He Knew He was Right, 28 s 6 s

—Wallace, Alfred Russel, Malay Archipelago, 13 s 6 s

—Walter Savage Landor, a Biography, by John Forster, 18 s 4 s

—Woman's Work and Woman's Culture, by Miss Butler, 21 s 4 s

Wynants's (Jan Jacobs), Mosaic Portrait of, from Venice, for South Kensington Museum, 28 f 4 s

Rice, State of the Market, 3 f 10 s—7 f 10 s—14 f —15 f 10 s—28 f 10 s—31 f 10 s —4 s 11 s—6 s 8 f—11 s 6 f—12 s 5 s—16 s 6 f—20 s 5 f—21 s 7 s—23 s 5 s—26 s 5 s—17 s 5 s

Richardson (Dr) on Painless Surgery, 2 s 10 d

Richmond (Duke of) on Large Farms, 23 s 10 s

—Laying the Foundation-Stone of Holy Trinity Church, 27 s 6 d—28 s 5 d—30 s 6 f —1 s 2 s—23 s 2 s

Rifle Practice and Danger Signals, 10 s 10 s

Rigour of the Law, 7 s 6 s

Ringworm, and How it is Spread, 29 f 11 f

Ripon Mold, Removal of the Prisoners, 6 s 10 s —10 s 5 f

—Charge of the Judge a Necessary Authority —Bishop, 22 s 10 f —and Fight at Marlborough Police Court, when Lord Carrington was Charged with —Guild, 8 f 8 f—10 f—11 s—10 f—11 f—18 f 11 f

Ritual Commission Meeting, 10 f 9 f—19 f 9 f—

Ritualistic Disturbances in Liverpool, 28 f 9 s

Rivers State, Supplies of Fresh Meat from, 24 s

(Thames), 3 s 9 s

Robbery in

—— in the

—— During

—— and

Rolfe, 23

—17 s 10 f

Robinson Crusoe

Rochester

Roché, 26

Rochefoucauld

—— Notes about

—— Letters

Roman Catholic

5 f 12 s—10 f

—— Retreat

7 f

—— Rotherham

—— Aberdeen, Ba

London, 10 f 10 f

Rome, Archbishop

Romeville, Miss

—20 s 5 s

—— Gabri

—— Disputation

—26 s 10 s

—— Exhibition

—— Fabiola

Rose Richy 10 s

Roux (F.), 5 s

Royal Academy

—— of Music

—— Agricultural

—8 s—10 f 5 s—

—23 f 12 s—23 f

—— of Scotland

—— Albert

—— Asylum

—24 f 6 s—25

—— Asylum

—— Bank

—— Birmingham

—— Botanic

—— College of

—— Columbia

—— Horticultural

—6 s 9 f—8 s

—— Humane

—— Institute

—— Insurance

—— Mail

—— Military

consul Candidature

—— Gilbert

—— Sch

day, 5 f

—— Medical

—— Naval

—— Scottish

—— Dublin

St Andrews University, Mr. Arnott's Bequest to Found a Scholarship, 25 a 7 f
St Clement Danes, Changes in Rectory, 16 a 7 d
St David's Cathedral, Restoration of, 28 c
St George's Hospital, Report, 14 f
St Joseph Hotel Company, 21 f 10 d
St Luke's Home for Incurable Women, 10 c—20 a 4 f—30 a 10 c
St Marylebone, Roman Catholic Children, 10 f 13 a
St Pancras Guardians' Meeting, 24 a—26 a 10 c—31 a, 19 d—7 a 7 a—9 a 5 f—10 a 8 a—15 a 9 d—28 a 9 c
—— Notes about, 26 a, 19 d
—— Irritation at Lords Defence, 2 a 5 f—3 a 9 a
—— and the Poor-Law Board, 23 f—27 f 9 b—30 f 3 f—5 a 10 d—23 a 10 d—24 a 9 a—28 a 10 d
—— and the New Infirmary, 17 a 10 a 12 a 9 a
—— Infirmary, 15 a 4 d
—— New Vicar, Sketch of, 23 a 10 f—27 a 9 a
—— Workhouse, 7 f 13 a—14 f—16 f 20 f 12 b
—— Charge of Cruelty in, 29 f 12 c—2 a 5 d—27 a 10 b
—— Resignation of Mr. Kemble as Guardian, 5 a 12 a
St Paul's Cathedral Preachers, 8 f—12 d—29 a 7 f
—— Suggestions for its Advantage, 17 a 10 a
St Thomas' Hospital, Election of Secretary and Accountant, 28 a 10 f
Scalding & Son on Bathing at Cookham, 2 a
Scandinavian Art Exhibition, see Exhibition
Scarborough, Account of, 20 a 4 d
—— Agricultural Show at, 28 a 9 a
—— New Pier at, 14 f 12 a
School (George) on "Remorse," 26 a 6 b
Schneider (M.), Note of Thanks, 23 f 12 d
School of Mines, Meeting, 8 f 10 a
—— Two Scholarships Granted by the Prince of Wales, 7 a 7 d
Schoolmasters and Elections in France, 28 a
Schools in Rural Districts, 21 a 5 f—4 a 8 f
Science and Art Department, Offered Prizes, 16 a 7 a
Scotch Forests, 22 a 5 c
—— Universities, Election, 22 a 10 f
—— Representative Peer, Election of, at Holyrood House, 8 f 9 a—10 f 5 a
Scotland and the Education Code, 23 f 5 c
—— Secretary of State for, 7 f 12 a—21 a, 5 a—the Rent in, 23 f 12 a—24 f 8 a—24 f 5 c—27 f 9 a—29 f 7 f—5 a 10 b—6 a 10 c—11 a 10 f—17 a 4 d
—— Reasons why Tourists do not go there, 4 a 5 f
Scott (Thos. C.) on the Museum, 19 a 9 f—21 a 7 f—25 a 8 d—27 a 6 a
Scottish Episcopal Church, General Synod of, Perth, 25 a 8 f
—— Kinbarian, 13 f 11 a—7 a

—— Hazlewood, [illegible], Latin Proverb Quotations, 21 s 10 d

—— Histoire des Princes de Condé, par le Duc d'Aumale, 18 s 4 s

—— Homer's Iliad, in English Rhymed V by Charles Merivale, 2 s 4 d

—— Homer's Odyssey, Translated by Rev. Biggs, 2 s 4 d

—— Lee, Herr [illegible] A., Shakespeare's Fra Lincoln, 16 s 8 d

—— Radcliffe, C. B., on the Results of an Inqu on the London Water, 12 s 4 d

—— Robinson Henry Crabb, Diary, 10 s 4 s

—— Stowe, Harriet Beecher, Oldtown Fol 11 s 10 s

—— Tainsh, H. C., Crowned, 28 s 4 d

—— Trollope, Anthony, He Knew He w [illegible] 28 s 6 s

—— Wallace, Alfred Russel, Malay Archipelag 13 s 6 s

—— Walter Savage Landor, a Biography, by Joh Forster, 13 s 4 s

—— Woman's Work and Woman's Culture, b [illegible] Bixby, 21 s 4 s

Wynant's (Sir Jonas), Mosaic Portrait of, fro Venice, for South Kensington Museum, 28 s 4

[illegible] Cards, 26 s 7 s

Rice, State of the Market, 3 s 10 d—7 s 10 d—14 [illegible] 15 s—15 s 10 s—20 s 10 d—21 s 10 —4 s 11 s—6 s 8 s—11 s 6 s—12 s 5 d—16 s 8 s—20 s 5 s—21 s 7 s—2 s 5 d—16 s 5 d—17 5 d

Richardson (Dr) on Painless Surgery, 3 s 10 d

Richmond (Duke of) on Large Farms, 23 s 10 s

—— Laying the Foundation Stone of Hol Trinity Church, 2 s 6 d—26 s 5 d—30 s 6 —1 s 4 s

Rifle Practice and Danger Signals, 10 s 10 d

Rigour of the Law, 7 s 9 s

St. Albans (Duke of), Offer to the Corporation of Preston to Propose a Clergyman for their Church, 23 *a*—23 *j* 4 *f*
—— Surname, 21 *j* 4 *f*
St. Andrews, University, Mr. Lamont's Bequest to Found a Scholarship, 25 *a* 7 *f*
St Clement Danes, Church of, Restored, 16 *a*
St David's Cathedral, Restoration of, 22 *c*
St George's Hospital, Report, 18 *a*
St Joseph Hotel Company, 21 *j* 10 *b*
St Luke's Home for Incurable Women, 10 *c*—20 *a* 14 *f*—20 *a* 10 *c*
St Marylebone, Roman Catholic Children, 10 *j* 11 *a*
St Pancras Guardians' Meeting, 10 *c*—31 *a*, 19 *d*—7 *a* 3 *d*—5 *f*—18 *a* 15 *s* 9 *d*—28 *s* 9 *a*
—— Disposal of at last, 21
—— Notes about, 26 *a* 10 *d*
—— their Defence, 2 *a* 5 *d*—8 *a*
—— and the Poor Law Board, 23 *j*—27 *j* 9 *b*—30 *j* 3 *f*—31 *j* 5 *a* 10 *a*—2 *a* 4 *a*—2 *a* 10 *d*—23 *a* 23 *s* 2 *a*
—— and the New Infirmary, 17 *a* 10 *a*
—— Infirmary, 15 *a* 4 *d*
—— New Wing, Sketch of, 23 *a* 10 *f*—27 *a* 9 *a*
—— Workhouse, 7 *j* 13 *a*—14 *j*—20 *j* 12 *b*
—— Charge of Cruelty in, 29 *j* 12 *b*—12 *a*—2 *a* 5 *d*—27 *a* 19 *b*
—— Resignation of Mr. Hawley as Guardian, 5 *a* 12 *a*
—— Grinders' Meeting, 25 *a* 4 *f*
St Paul's Cathedral, Pensions, 12 *j*—19 *a* 7 *f*
—— Suggestions for its Advantage, 17 *a* 10 *a*
St Thomas' Hospital, Election at, Decision and Accountant, 23 *a* 19 *j*
—— Trade with the Line
Spalding & Son on Bathing at Cookham
Scandinavian Art Exhibition, on
Scarborough, Account of, 20 *a* 4 *d*
—— Agricultural Show at, 23 *a* 9 *f*
—— New Pier at, 1 *j* 12 *a*
Sherrin, Swearing in
Shetland (George) on Fairness, 26 *a* 6 *f*
Shipping Interest, Annual Meeting of the
Schneider (M.), Note of Thanks, 23 *j* 12 *d*
School of Mines, Meeting, 6 *j* 10 *a*
—— Two Scholarships Granted by the Prince of Wales, 7 *a* 7 *a*
Schoolmasters and Elections in France
Schools in Rural Districts, 21 *a* 5 *f*—4 *a* 8 *f*
Science and Art Department, Offered Prizes, 16 *a* 7 *a*
Scotch Forests, 23 *a* 5 *a*
—— Universities, Election, 22 *a* 10 *f*
—— Representative Peer, Election of, at Holyrood House, 3 *j* 9 *p*—10 *j* 5 *a*
Scotland and the Education Code, 23 *j* 5 *a*
—— Secretary of State for, 7 *j* 12 *a*—11 *a*
—— the Rent in, 23 *j* 12 *a*—24 *j* 8 *a*—26 *j* 6 *a*—27 *j* 9 *a*—29 *j* 7 *f*—5 *a* 10 *a*—6 *a* 10 *a*—11 *a* 10 *f*—17 *a* 4 *d*
—— Reasons why Tourists do not go there, 4 *a* 8 *f*
Scott, (Thos. C.) on the Museum, 19 *a*—23 *a* 7 *f*—25 *a* 8 *d*—27 *a*
Scottish Episcopal Church, General Synod of, at Perth, 25 *a* 4 *f*
—— Fisheries, 11 *j*—11 *a*

—— Rev.) on the Late Case of Vaccina-

—— Disposed of at last, 21 *s* 6*f*

—— Irrigation at Banbury, 17 *s* 9 *s*

—— Dilatation Company, 15 *s* 10 *s*

Lloyd (Ernest) on the Gold Currency, 20 *s* 7 *f*—21 *s* 9 *s*—20 *s* 4 *d*—14 *s*—20 *s*

Shakespeare, Autograph of, 2 *s* 4 *s*

—— First Edition, Sale of, at Messrs. Puttick & Simpson's, 25 *s* 8 *s*

Sibly (Thomas Goldge) on the Wine Trade, 20 *s* 7 *d*

Sidmouth, Quebec Reserve, 14 *s* 6 *s*

—— Grinders' Meeting, 28 *s* 4 *f*

—— Stationery; Magnificent Gift of the Duke of Norfolk to, 6 *s* 10 *s*

—— Trades' Delegates at, 18 *s* 5 *d*

—— Trade with the United States, 14 *s* 6 *s*

Sheridan (Mr. R.) on the Albert Assurance Company, 7 *s* 6—3 *s* 4 *f*

—— on Railway Communication between Passengers and Guards, 20 *s* 7 *f*

Sheriffs, Swearing in the New, 29 *s* 10 *f*

Shetland Fishermen's Families, Donations for, 2 *f* 10 *s*—6 *f*

Shipbuilding at Aberdeen, 9 *s* 6—14 *s* 8 *f*

—— Government Return, 12 *s* 7 *f*

Shipping of the Empire, Annual Return, 1 *f*—11 *d*

—— 1 *f*—1 *f*—12 *s*—2 *f*—2 *f*—10 *f*—2 *f* 12 *s*—3 *f*—3 *f*—11 *f*—6 *f* 12 *s*—6 *f* 12 *s*—6 *f* 11 *f*—6 *f* 12 *s*, *two notices*—6 *f* 12 *s*—7 *f* 12 *s*, *two notices*—7 *f* 12 *f*—8 *f* 5 *s*, *two notices*—8 *f* 11 *s*—9 *f* 10 *f*—8 *f* 12 *s*—9 *f*—9 *f* 12 *s*—10 *f*—10 *f*—10 *f* 11 *f*—10 *f*—12 *s*—12 *f*—12 *f* 12 *s*—13 *f* 9 *f*—13 *f* 11 *s*—13 *f* 12 *s*—14 *f* 5 *s*—14 *f* 11 *f*—15 *f* 9 *f*, *two notices*—15 *f* 11 *f*—15 *f* 5 *s*—15 *f* 12 *s*—16 *f* 12 *s*—17 *f* 11 *f*—17 *f* 12 *s*—18 *f* 5 *s*—19 *f* 11 *s*—19 *f* 12 *s*—20 *f* 11 *s*—20 *f* 12 *s*, *two notices*—21 *f* 11 *s*—21 *f* 12 *s*—21 *f* 12 *s*—22 *f* 5 *s*—22 *f* 7 *s*—22 *f* 11 *f*—22 *f* 12 *s*—24 *f* 12 *s*—24 *f* 12 *s*—26 *f* 9 *s*—26 *f* 10 *s*—27 *f* 8 *s*—27 *f* 9 *f*—27 *f* 10 *s*—28 *f* 5 *s*—28 *f* 9 *f*—28 *f* 11 *s*—29 *f* 12 *s*—29 *f* 12 *s*—30 *f* 11 *f*—30 *f* 12 *s*—30 *f* 12 *s*—31 *f* 10 *f*—31 *f* 12 *s*—2 *s* 6—2 *s* 6—3 *s* 9 *f* 12 *s*—4 *s* 12 *f*—5 *s* 12 *s*—5 *s* 12 *s*—6 *s* 6 *s*—6 *s* 10 *s*—7 *f* 12 *s*, *two notices*—7 *s* 12 *f*—9 *s* 5 *s*—9 *s* 7 *s*

Smith, (Wm.) on Tidal Scouring, 24 j 12 d
Smithfield (Islington) on the West Coast, Route to Scotland, 17 c—24 d
Smuggling, Statistics of, 22 j 5 c
Snake (Royal Rent), Wedding Rings, 25 a 5 b
Snow, Three Sheep Buried in a Drift on High Street, 8 j 12 c
Social Science Congress at Bristol, Programme, 19 a 8 c—6 a 8 f
——— Opening of the Thirteenth Meeting, 20 a 2 b
Société Agricole et Industr. d'Egypte, 8 j 11 c—8 j 7 c—11 a 6 c
Society of Arts, 2nd Cluster of its Library, 21 a 2 d—11 c
——— Secretary's Defence, 23 a 11 f
——— Notes about its Site, 24 a
Society of Engineers, Second Examination, 6 j 12 f
Soldiers' Knapsacks, 6 a 10 b
——— Allowed to Enter the Hampton Capital Palace, 29 a 10 b—15 a 10 b
Somerset House Corruption, 27 j 10 d
Soudan Expedition and the Straits of Bonavista, 11 a 9 b
South America, Commercial News, 16 a 10 c—20 a 10 a
——— Mr Fiebig's Projection of the Continent, 28 a 8 f
——— Kensington Museum, Admissions, 6 j 10 f—13 j 12 c—21 j 6 b—27 j 10 c—31 a 10 f—31 a 8 c—1 a 10 b—15 a 10 b—21 a 7 c—29 a 4 d
——— Sea Islanders, 15 j 10 f—23 a 8 d
——— Wales Circuit, Appointments, 24 a 8 b
——— Wales Ports, 27 a 8 f
Spa, the English Church at, 8 j 10 b—9 a 6 c
SPAIN:—
——— and Cuba, 25 a 8 c
——— Andalusia and Catalonia, Troops sent to, 30 a 10 a
——— Arrests at Generals, 21 j 12 c—23 j 12 a
——— Asturias, Prince of, Conspiracy in Madrid in favour of, 28 a 10 a
——— Barcelona, Insurrection at, 27 a 5 c—28 a 10 c
——— Bishops and the Government, 26 a 9 c
——— Proceedings against, 2 a 10 a—23 a 10 a
——— Bonds, 10 j 12 a—29 a
——— Budget, 2 j 12 c—8 j 9 c
——— Candidates for the Throne, 30 a 10 b—17 a 10 a—24 a 10 a
——— Carlists in Arms at Almaria, 8 j 9 b—17 j 12 a
——— Balmaseda, the Carlist Leader, Shot, 10 a
——— Chief Palo taken Prisoner, 21 a 10 a
——— Conspiracy in Madrid, 10 a 7 a
——— Movement, 22 j 5 a—23 j 12 c—27 j 10 a—30 j 12 a—31 j 12 b—31 j 12 b—2 a 5 c—2 a 10 a—5 a 5 c—7 a 12 a—11 a 5 c—12 a 12 a—1 a 10 a
——— Outbreak, 26 j 9 d—28 j 5 a—12 a 7 b—12 a 10 a—14 a 5 a—23 a 12 a
——— Paper, 12 a 7 b
——— Rising, 29 j 9 b—3 a

—— Crown of Spain and Don Fernando of Portugal, 4 *s* 10 *b*—23 *s* 10 *b*

—— Cuban News, 15 *s*—16 *s* 6 *s*—16 *s* 8 *s*

—— Excitement about, 14 *s*—10 *s*

—— Projected Purchase of the Island by the Americans, 9 *s* 5 *s*—15 *s* 10 *s*—20 *s* 0 *s*—20 *s* 10 *s*

—— Prospects of Civil War, 17 *s* 10 *s*—18 *s* 10 *s*—30 *s* 10 *s*

—— Frontier, the, 26 *s* 10 *s*

—— Iron-Clads, and Seven Thousand Men for —— Disturbances at, 31 *f* 12 *s*

—— News, 2 *f* 12 *s*—3 *f* 5 *s*—10 *f* 12 *s*—20 *f* 12 *s*—17 *s* 10 *s*—21 *s* 5 *s*—25 *s* 10 *s*—27 *s* 10 *s*—29 *s* 7 *s*—11 *s* 7 *s*—20 *s* 5 *s*—30 *s* 10 *s*

—— National Guard, 10 *s*

—— New Ministry, 7 *f* 12 *s*—14 *f*

—— Nunes, Adm., Health of, 21 *s* 5 *s*—

—— Funeral of, 24 *s* 10 *s*

—— Proclamation of the Regent, Gen. Prim, and Senor Rivero, 23 *f* 5 *s*

—— Queen Isabella, Intended Abdication of,

—— Sale of Ecclesiastical Property, 18 *f* 12 *s*

—— Tarragona, Rioting at, and Murder of Don Raimund de los Reyes, 23 *s* 10 *s*—27 *s*—28 *s* 7 *b*—29 *s* 8 *s*—29 *s*

—— Tariff, Modified, by

—— Three Christs Effigies Arrested, 10 *s*—10 *s*

—— Treasury Bonds, Issue of, 10 *s*

—— Volunteers, Conduct to the Press, 3 *s* 10 *s*

Spanish Fruitlet, 26 *s*—10 *s*

Spanish Naval Prize Money Distribution, 3 *f*

Speaker (John) on the Check Matches of July 19th,

[illegible] of the [illegible]
[illegible] Surrey, 10 j 12 d
[illegible]
North of England v. South of England, [illegible]
[illegible] 25 a 4 f—31 a 5 f
[illegible]
Officers of the 2d Batt. Guards v. Officers [illegible] 9 j 12 b
Old Harrovians v. Present, 5 j 6 f
[illegible] v. Marylebone Club, 7 a
[illegible] Coldstream Guards, [illegible]
[illegible] v. 2d Batt. [illegible] Guards, 22 j 12 d
Surrey v. [illegible] 24 [illegible]—25 a 10 d—30 a
[illegible] 24 j 12 d
[illegible] 7 f—19 a 5 d—19 a
[illegible] 10 b—10 j
[illegible] 30 j 12 d—31 j 12 d—
[illegible] 3 e—7 a 12 d—9 a 5 e
[illegible] Lincolnshire, 27 a 7 f—13 a 5 d
[illegible] College v. Rifle Brigade, 8 j
[illegible] 17 a 7 f—18 a 5 d—
[illegible]'s Coat and Badge, 3 a 10 e
[illegible] 7 d—17 a 7 e—18 a 7 e
Great St Leger, 16 a 7 d
[illegible]
September Meeting, 11 a [illegible]
[illegible] 13 a 10 d
[illegible] 21 [illegible] 18 a 7 e
[illegible] September, 23 a [illegible]
[illegible] Rules for, 23 a 7 c—25 a 4 f
[illegible]
[illegible] Prospects, 12 a 10 c
[illegible] Society, 6 a 6 e
[illegible] 26 j 7 d—
[illegible] 9 d—31 j 12 b
[illegible] 30 j 12 e
[illegible] 28 j 5 e
[illegible] September Meeting, 8 b 8 c—9 a
[illegible] University Rowing Match, 20 j
[illegible] 11 b—22 j 5 d—26 j 7 f—28 j 5 c—
[illegible] 12 a 7 c—
[illegible] 14 a 5 d—17 a 7 f—18 a 5 d—19 a
[illegible] 5 f—21 a 9 f—23 a 8 c—24 a
[illegible] 10 b—26 a 9 d—26 a 9 c—27 a 8 e—
[illegible]
[illegible] Oxford Crews, Dinner to the, at [illegible] Palace, 31 a 6 e
[illegible] the London Rowing Club, [illegible] at their Boats, 25 a 7 e
[illegible] on the Race, 9 e 8 d
[illegible] 27 a 3 f—28 a 8 b—30 a 7 d
[illegible] 10 e 10 d
[illegible] Con-
[illegible]

Sporting Intelligence (continued): [illegible]
7 f
—— State of the Country, 20 j [illegible]
—— Trading in [illegible]
—— How the Turf [illegible] 11 e
—— Side of "Blue Gown," [illegible]
—— Jockey Club Meeting, 8 j 11 b
—— Liverpool Summer Meeting, [illegible] 11 e—2 j 10 c
—— Middle Park Yearlings, [illegible] 6 c
—— New Thames Yacht Club, [illegible] 6 j 12 f
—— Newmarket, Houghton Meeting, 10 b 4 d—15 e 7 e
—— July Meeting, [illegible]
—— October Meeting, 10 e 4 d—15 e [illegible]
—— Paris Autumn Races, 23 e 9 a
—— Partridge Shooting, 8 e 7 f
—— Pheasant Prospects, 27 e 6 c
—— Pigeon Shooting, 12 j [illegible] 12 d
—— Prince of Wales Yacht Club, 20 j 9 a
—— Royal Northern Yacht Club, 15 j 5 f
—— Victoria Yacht Club Regatta, [illegible] 13 a 8 d—14 a 5 d—19 a 4 d—[illegible]
—— Yacht Squadron Regatta, [illegible] 6 a 3 d—7 a 12 [illegible]
—— Selling Races, 3 j 12 d
—— State of the Moors, 9 a 7 d—13 a [illegible] 5 e
—— Suffolk, Game Season in, 6 e 6 d
—— Tattersall's, 6 j 12 f—13 j [illegible] 26 j 7 d—27 j 10 e—3 b—10 e—10 b 10 b—17 a 7 f—24 a 7 d—31 a 6 d—[illegible] 7 f—15 e 10 e—[illegible] 7 e—21 e 10 e—23 e 9 a
—— Thames Regatta, 21 a 5 f—28 a [illegible] 7 d
—— The Turf and the Betting Prosecutions, 13 [illegible] 12 f
—— Unfounded Report of the Death of Heenan the Pugilist, 10 j 12 f
—— Wingfield Sculls, 31 j 12 d
—— Yacht Match at the Ramsgate Regatta, 26 [illegible] 8 b
—— York August Meeting, 24 a 7 c—25 a 10 c—26 a 9 d—27 a 8 d
—— Stock Sales, 28 a 6 b
Stabbing at North Shields, 28 a 4 f
—— Horrible Case of, at Wallingford, 9 a 9 d—10 a 7 d
Stacy (Mr, of Bideford Bay), Golden Cross of Merit Conferred on, for his Care of a Shipwrecked Crew, 25 a 8 e
Standards Commission, 1 j 7 f—8 j 9 e—15 j 11 f—22 j 5 e—29 j 7 e—12 a 10 d
Standing before a Train, 3 j 11 a
Stanley (Lord) on Public Affairs, 26 a [illegible]
Stapleton (John) on his Amendment on the Imprisonment for Debt Bill, 5 j 8 f
Star of India, New Companions of the Order of, [illegible] 6 b—8 a 6 a
Starving Sheep, 18 a 6 c

Stevenson (Dr Thos.) on the Asiatic Life Office, 26 s 6 f
Stipendiary Magistrate may appoint a Deputy, 21 j 11 f
Stock Exchange Committee and Mr Francis Mamb, 16 s 5 b
Stocks, Fluctuations of the Market, 21 j 7 c—8 j 11 c—8 j 10 c—5 j 7 c—6 j 10 c—7 j 10 c—8 j 8 c—22 j 10 c—13 j 10 b—14 j 10 c—15 j 7 c—14 j 10 c—17 j 10 c—18 j 7 c—20 j 10 c—23 j 10 c—24 j 10 c—26 j 8 c—27 j 8 b—28 j 8 c—4 c 10 c—5 c 7 b—6 c 8 c—7 c 10 c—9 c 6 f—10 c 5 c—11 c 6 c—12 c 8 c—13 c 6 f—14 c 6 c—15 c 4 c—17 c 5 c—18 c 7 c—19 c 5 c—20 c 5 c—21 c 6 c—23 c 4 c—24 c 4 c—25 c 8 c—26 c 7 c—27 c 6 f—28 c 7 c—30 c 5 c—31 c 5 c—1 s 5 c—2 s 5 c—3 s 5 c—4 s 4 c—6 s 5 c—7 s 5 c—8 s 5 c—9 s 5 c—10 s 5 c—11 s 5 c—13 s 7 c—14 s 5 c—15 s 5 c—16 s 5 c—17 s 5 c—18 s 5 c—20 s 7 c—21 s 5 c—22 s 5 c—23 s 5 c—24 s 5 c—25 s 5 c—27 s 6 f—28 s 5 c—29 s 5 c—30 s 5 c
Stockton, Riot at, 21 s 5 b
Stone-dressing Machine, 7 c 12 c
Stone (Dr W. B.) on the Metropolitan Meaty, 24 c 8 b
Stoned by Mistake, 20 j 9 f
Storm in the Metropolis, 11 s 10 f
Stonner (Capt. J. B.), Apparatus for Saving Life
—— Trial of, by Mr and Mrs Caddock off Ramsgate, 1 s 9 c
Stowe (Mrs) and her True Story of Lady Byron's Life, 20 s 8 c
—— and Mrs Leigh, 27 s 6 c
—— on American Ideas of, 6 s 10 c—8 s 6 c
—— on the Byron
Strange Geological Occurrence at Munich, 20 j
Stratford New Town-Hall, 1 j 12 b
Strawberry Hill Fête, 1 j 9 b
Strathmore (Earl of) and his Tenantry, 20 s 6 b
—— Improvements—Alterations, 15 s 12 b
—— Trade, Rules to Regulate, 14 c 9 f
Strutton Ground Chapel, Punctuality, 2 s 11 c
Strike of the Colliers in Pennsylvania, 8 j 10
Starving Sheep, 18 s 6 c

[illegible] 20 j 12 d
[illegible] in Highgate Fields, 25 a
[illegible] from the Clifton Suspension Bridge [illegible]
[illegible] of Mr Udall Thompson, in the [illegible] Provincial Bank, 30 s 7 f
[illegible] and Attempted Murder, at Kimbolton, 2 s
[illegible] Attempted, by an Old Man, at St George's [illegible] 14 f
[illegible] in St Paul's Cathedral, 18 a [illegible] 14 a 6 b
[illegible] Soldier at Aldershott, 31 a 7 c
[illegible] and Attempted Wife Murder, at Sawston, 7 s 5 b
[illegible] of a Servant, 18 s 11 c
[illegible] Shocking, of Andrew Ewing, at Tera, 13 a
[illegible] Supposed, of Richard Goodwin, in the [illegible] 9 s
[illegible] at Cloudesley Road, [illegible]
[illegible] Nagle, the Fenian, at [illegible]
[illegible] Temperatures, 20 j 11 b
[illegible] in Scotland, 16 a 9 e
[illegible] Deputation of Lambeth Trades- [illegible] 10 f
[illegible] at Dutton Park during the Volunteer [illegible] 27 j 10 c—30 j 6 a
[illegible] from, at Leamington, 20 a 10 b
[illegible] at, 31 a 10 c
[illegible] Royal College of, 3 j 12 f—9 j 10 e—[illegible] 16 j 9 a—17 j 9 f—24 f 11 e—26 j [illegible] 14 a 6 a
[illegible]
[illegible] Agricultural Societies, 6 s 9 d
[illegible] Exhibitions, 9 a 5 e
[illegible]
[illegible] Stanley, 25 a 5 b—*False Report*, [illegible]
[illegible] Borthwick of Belfast, 11 a 6 a
[illegible] of Stockport, 25 a 5 b
[illegible] Fletcher, & Co., of Bradford, 17 j [illegible]
[illegible] of Brindle, 3 j 12 d—9 j 10 a
[illegible] & Co., of New York, [illegible]
[illegible] of Ashton-under-Lyne, 12 a [illegible]
[illegible] Samuel, & Son, of Spotland Bridge, [illegible]
[illegible] & Son, of Grove Mill, Bristol, [illegible]
[illegible] Watkins, of Halifax, 5 j 7 a
[illegible] Francis & Co., of Glasgow, [illegible]
[illegible] & Co., 1 j 7 a
[illegible] & Rodocanachi, Messrs, of New [illegible] 10 a—12 a 6 a—14 a 6 a
[illegible] T., of Oxbeys, 19 j 7 b—22 j 7 b
[illegible] 9 a 10 a
[illegible] Brothers, Dividend Proposed, [illegible]
[illegible] 27 a 6 f

[illegible]
—— Heald, [illegible]
[illegible]
—— Isherwood, Lake, of Rochdale, [illegible]
—— Jackson, Messrs R. & W., of Lancaster and Preston, 1 j 7 a—3 j 12 d—17 j 10 b
—— Naylor, James, of Southgate Mill, 19 j 7 b—23 j 10 a
—— Newsome & Wailes, of Leeds, 25 a 5 b
—— —— R. & J., 25 a 5 b
—— Ogle, Wm. W., of Orchard Mills, [illegible]
—— Pearce, John, Tin Plate Company, 27 j [illegible]
—— Pepper, John, of Leeds, 25 a [illegible]
—— Rodgett & Co., of Blackburn, 8 j 7 a
—— Smith, George & Son, of [illegible] Mill, 3 j 12 d—5 j 7 a—8 j 7 a
—— Stevenson, [illegible], of [illegible], [illegible] 23 s 5 b
—— Talbot, [illegible] 4 f
—— Tait & Co., of Southwark, 26 j [illegible] 7 a
—— Wailes, John, of Leeds, 25 a 5 b
—— Welch & Hibbard, of Oldham, 23 a 4 d
Sutherland Gold Fields, 9 j 9 f—16 j 12 b
Swadlers Applied to Protestants, What it Means, 11 s 5 e
Swaney (A.) on the Soudan Expedition, [illegible] 9 b
Sweden, Destruction of Gefle by Fire, [illegible]
—— King of Denmark and Royal Family at Stockholm, 24 j 12 a
—— Donations for the Sufferers by the Gefle Fire, 29 j 10 b
Swimming Baths, Notes about, [illegible] East Indian, Asiatic, and American, 5 c
Swimmers' Cramp, 7 s 7 c
Swiss Peasants and English Labourers, 13 s 3 d
—— Pauperism, 14 s 6 c
SWITZERLAND
—— Alpine Railway Schemes, 3 j 12 a—20 j 11 a—24 j 12 a
—— Miscellaneous News, 26 j [illegible] 7 d
—— Outrages on Tourists, 6 s 9 b
—— St Gothard Railway Conference, 1 s 10 a—16 s 10 a
—— Treaty of Commerce with the Zollverein, 15 j 9 c
—— for Protection of Literary Property, 23 j 5 a
Sykes (Col.) on Indian Finance, 5 a 5 d
Symons (G. J.) on Thermometers, 23 j [illegible] f
—— (John) on the Millionaire Pauper, 21 a 6 d
Synod of Jewish Rabbis, see Jews

Talbot de Malahide (Lord) on the Duke of Cleveland's Amendments, 5 j 6 b—[illegible]
Tallow, State of the Market, 1 j 7 b—4 j 11 b—8 j 10 b—5 j 7 b—9 j 10 d—7 j 10 b—8 j 7 b—9 j 10 b—10 j 10 b—12 j 7 c—13 j 10 c—14 j 10 b—15 j 7 c—16 j 10 c—17 j 10 c—19 j 7 b—20 j 10 c—21 j 10 b—22 j 7 [illegible]—23 j 10 b—24 j 10 b—26 j 5 f—27 j 8 c—28 j 7 b—29 j 7 [illegible]—30 j 10 b—31 j 10 [illegible]—[illegible] 11 a—5 a 7 f—6 a 8 f—7 a 10 b—10 a [illegible]

[illegible]
11 a 5 b—20 s 7 b—21 s 5 b—22 s 15 f—23 s [illegible]
29 e 5 f—30 s 5 e
Testimonial, Soliciting Offices, Charges against, [illegible]
Tasmania (?), [illegible] South Australia, 13 j 12 e
[illegible] at the [illegible] of Lahore, 24 s 10 d
—— [illegible] on the Exhibit of Cattle, 22 e 4 f
Tea, Californian, 29 j 7 f
—— American Duties on, 13 e 7 e
—— Indian Sales, 10 s 5 b
—— Trade, State of the Market, 6 j 10 e—7 j 10 b—8 j 7 b—10 j 10 b—13 j 10 f—17 j 10 e—20 j 10 e—21 j 10 [illegible]—26 j 7 b—[illegible]
—[illegible]—21 a [illegible]
5 a—14 s 10 e—21 s 5 d—22 s 5 f—29 a 5 b—[illegible]
Teddington, Sales in the Parish of, 7 j 5 d
TELEGRAPHS:
—— Anglo-American, 3 s 8 b—23 s 5 e
—— Atlantic, 2 j 11 a—3 j 11 e
—— British and Irish Magnetic Company, 24 j 10 a
—— Caithness and Orkney, 15 s 10 a
—— East Indian, Asiatic, and American, 11 a 6 e
—— Estimates for the Purchase of, by Government, 7 j 10 a
—— French Atlantic Telegraph, 2 j [illegible]—6 e 5 e—7 s 5 b
—— —— Laying of the Cable, 1 j 12 e—3 j 9 e—6 j 12 a—6 j 12 a—7 j 12 [illegible]—9 j 12 b—10 j 12 a—12 j 5 f—13 j 12 [illegible]—15 j 9 e—16 j 12 b—17 j 12 b—20 j 12 a, sub voce [illegible]—21 j 12 a—22 j 5 a—23 j 12 a—24 j 12 a—26 j 9 e—27 j 10 a—10 a 8 a
—— —— Arrangement with the Telegraph Construction Company, 23 a 4 d
—— —— Banquet on its Completion, 12 a 8 b
—— —— Mr. Anderson's Speech, 12 a 8 b
—— —— Diary during the Laying of, 20 j 4 e
—— —— Extension to England from Brest, 14 a 6 e—16 a 4 f
—— —— First through Message, 20 j 5 a
—— —— Note about, 17 j 5 d
—— —— Opposition from America, 10 j 7 a
—— —— Resolution Granted, 21 j 10 a—21 j 12 d
—— —— Reduced Tariff, 10 a 5 d
—— —— Right of the United States Pledge to, [illegible]
—— —— Public Meetings, 9 e 5 e—16 e 5 a—23 s [illegible]
—— —— [illegible] and International Meeting, 24 a [illegible]

—— [illegible]
Cable, 21 s [illegible]
pany, 7 s 5 [illegible]
20 s 5 a—[illegible]
—— Mediterranean [illegible]
7 f [illegible]
—— New Pro[illegible]
—— Patent [illegible]
—— and their [illegible]
—12 j 7 [illegible]
—— Resolution [illegible]
Purchase of [illegible]
—— in the River [illegible]
Telegraph [illegible]
—5 j 7 d—6 j [illegible]
15 j [illegible]
10 e—21 j 10 [illegible]
10 d—31 j 10 [illegible]
11 a 7 b—[illegible]
21 a 7 e—22 [illegible]
7 d—27 a [illegible]
5 d—8 s 5 d [illegible]
6 d—14 s [illegible]
—— [illegible]

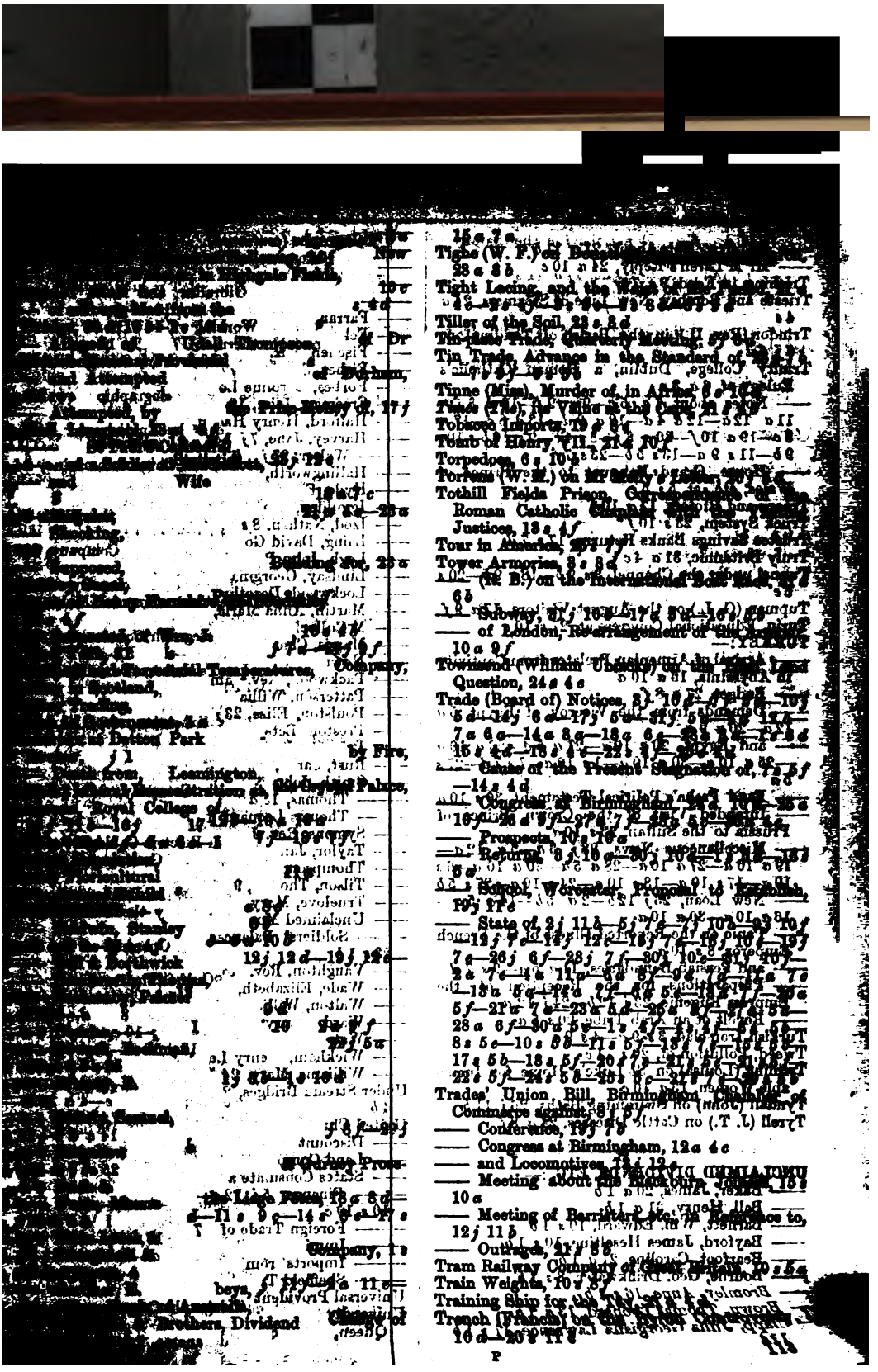

15 a 7 a
Tighe (W. F.) on Di[illegible]
23 a 8 b
Tight Lacing, and the Wa[illegible]
Tiller of the Soil, 23 a 8 d
Tin-plate Trade, Quarterly Meeting, 87
Tin Trade, Advance in the Standard of
Tinne (Miss), Murder of, in Africa, 8 a
Tithes (The), for Value of the Corn, 11
Tobacco Imports, 10 a
Tomb of Henry VII., 21 a 10 f
Torpedoes, 6 a 10 a
Tortosa (W. E.) on
Tothill Fields Prison, Correspondence
Roman Catholic Chaplain
Justices, 13 a 4 f
Tour in America,
Tower Armories, 8 a 8 c
(R. B.) on the International
6 b
Subway, 21 f 10 a
of London, Re-arrangement of the
10 a 9 f
Townsend (William Charles) on the
Question, 24 a 4 c
Trade (Board of) Notices, 8 f 10 c
5 d 14 f 6 a 17 f 5 a
7 a 6 c—14 a 8 a—18 a 6
15 f 4 c—18 a 4 c—22
Cause of the Present Stagnation of,
—14 a 4 d
Congress at Birmingham,
16 f
Prospects,
Returns,
School, Worcester, Proposal
10 f
State of 2 f 11 b
12 f 7 c—12 f 12 c—18 f 7
7 c—26 f 6 f—28 f 7
2 a 7 c—4 a 11 a
5 f—21 a 7 c—23 a 5 d
28 a 6 f—30 a 5 c—1
8 a 5 c—10 a 5 d—11
17 a 5 b—18 a 5 f—20
22 a 5 f—24 a 5 b—25
Trades' Union Bill, Birmingham
Committee against,
Conference,
Congress at Birmingham, 12 a 4 c
and Locomotives,
Meeting about
10 a
Meeting of Barristers
12 f 11 b
Outrages,
Tram Railway Company of
Train Weights,
Training Ship for the
Trench (Francis)
16 d 20 a 11 c

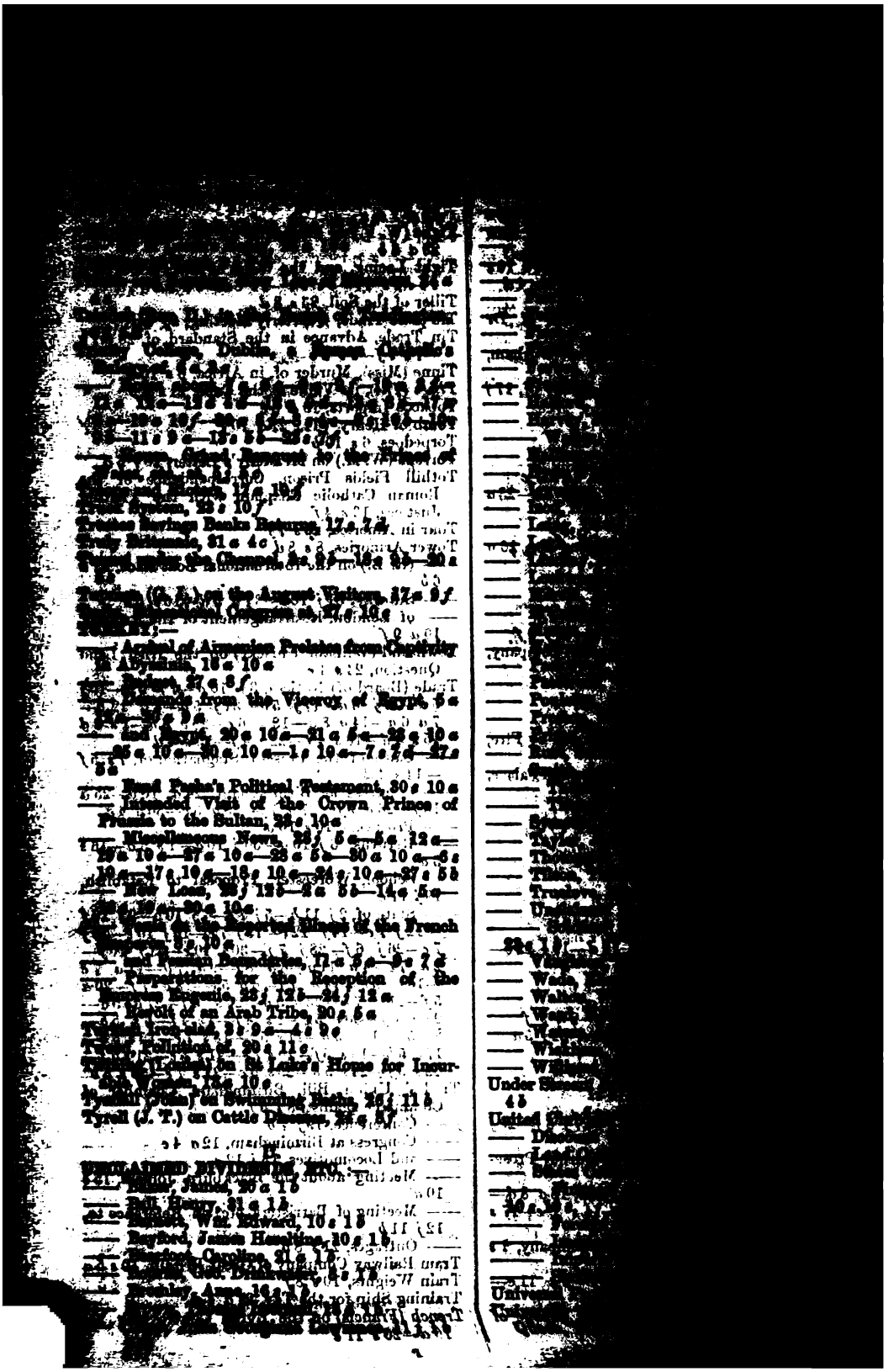

—— Enforcement of Subscriptions, 5*f* 10*s*

—— 3rd Royal Artillery, 28*f* 10*s*

—— Finsbury Rifle Corps, Competition for Ashmead Badge, 12*s*—13*s*

—— 1st Gloucestershire Artillery, 14*s*

—— Hereford Rifles, 24*s* 6*d*

—— Hill Artillery, 2*f* 10*s*

—— Inspection of Metropolitan Regiments, 2*f*

—— International Contest at Wimbledon, 6*f*

—— Season Commences, 5*s*—6*s*—12*s*

—— "Tir" at Liege, 29*f* 10*s*

—— Kent Rifles, 2*f* 6*s*

—— Liege Fêtes, 11*s* 4*d*—16*s* 7*d*—18*s*—20*s* 4*d*—21*s* 6*d*—22*s*—23*s* 4*d*—24*s*—25*s* 6*d*—26*s*—27*s* 10*d*—30*s* 6*f*

—— 1st London Engineers, Annual Exhibition, 16*s* 10*s*

—— London Irish Rifles, 12*f* 12*s*—14*s* 10*d*

—— Lords and Commons Match, 2*f* 6*s*

—— Metropolitan Rifle Contest, 19*s* 10*f*—27*s* 10*s*

—— 1st Middlesex Regiment, 6*f* 12*s*

—— 37th Middlesex Annual Outfield at Willesden, 20*s* 10*s*

—— Festival at Highgate, 15*s*

—— 45th Middlesex Field-Day at Hampstead, 22*s*

—— New Form of Rifle Competition, 12*s* 6*d*

—— 1st West Middlesex at Stanmore, 10*f* 6*d*

—— Review of the Caithness Volunteers, 16*f* 9*s*

—— Reviews, 20*f*—29*f* 12*s*

—— Rifle Contests at Wormwood Scrubbs, 2*f*

—— St George's Rifles at Wormwood Scrubbs, 17*s* 8*f*

—— Scrubbs Fêtes, 14*s*—16*s*

—— Sham Fight on Stanmore Heath, 2*f*

—— Surrey Rifles Contest at Biddlesdown, 14*s* 7*d*

—— 7th Surrey Prize Meeting at Wimbledon, 1*s* 10*s*

—— Tir National of Switzerland, War Office Circular about, 5*f* 5*s*

—— 3rd Westmoreland Rifles and the Sykes Drill, 16*s* 8*d*

—— Wilts Rifles, 1*s* 10*s*

—— 9th Zinnial Prize Meeting, 6*s* 10*d*

—— 1st Rifle Annual Shooting Meeting, 11*s* 6*d*

—— Competitions, 7*f* 12*s*—8*f* 5*s*

—— Wimbledon—Albert Prize, 15*f* 9*s*

—— Amusements, 19*f* 12*s*

—— Anglo-Belgian Prizes, 15*f* 8*s*—16*s*

—— Army Challenge Cup, Notes about, 12*s*

—— Correspondents on the Ground, [illegible]

—— Echo Challenge Shield, 15*f* [illegible]

—— Season Commences, 5*f* 6*c*—6*f* 12*c*—7*f*
12*d*

—— Shakesperian Readings, by Miss Stirling
—— Shipbuilding, Improved Mode for Caulking
—— Shooting Rats, 12*f*
—— Volunteer Review, 12*f*
—— Visit of the Volunteers to Belgium, 17*s*
—— Volunteers to Belgium, 17*s*
Vyvyan (Rev. C.) Extemporaneous, 16*s*—17*s*

W.

Wales, South, Export Trade of, 13*s*
Wallace Monument at Abbey Craig, 24*s* 4*c*—25*s*
Walker (Lieut.-General) on the Hospitals for Sick
Troops, 24*f*
Walker and Smith on Readings and Hymns,
Walker (John) on Cattle at Sea, 10*s* 9*c*
Wallenstein (Jane) Found Insensible on the Rail-
Warning in a Dream Singularly Fulfilled, 22*f* 10*s*
—— Workhouse Children in, 21*s* 8*f*
Water Companies' Scale of Charges, 8*f* 10*b*—7*f*
18*c*—19*f* 7*d*—22*f* 7*c*—24*f* 10*b*—25*f* 7*b*—
—— Berlin Water Works, 21*s* 7*c*
—— Jersey Company, 9*f* 5*d*
—— Manchester Corporation Water Works, 28*s* 5*b*
—— Supply, Royal Commission on, 2*f* 4*b*
Water Colour Paintings, etc., Sale, Price) List of,
29*f*
Water Lilies in the Serpentine, and Fining
Waterloo Medal, Dowglass, for the Ultimate Pen-
Watson, Colonel, and the Scots Fusilier Guardsmen,

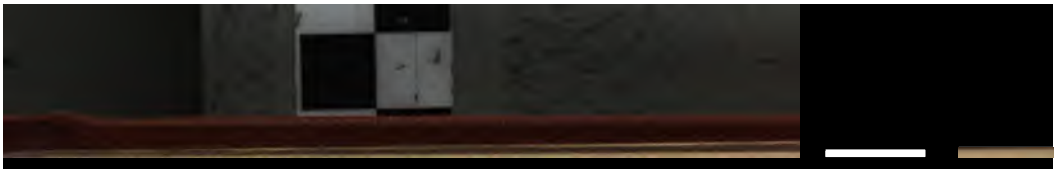

—— Fingall, Earl of, 14 *a* 11 *d*
—— Firth, J., 28 *a* 5 *f*
—— Garrett, Lieut.-Gen. Sir R., 22 *d*
—— Gosling, Robert, 18 *a* 5 *f*
—— Heywood, Robert, 28 *a* 5 *f*
—— Jones, David, 25 *a* 7 *a*
—— Kimball, Elder of Salt Lake, 11 *a* 12 *d*
—— Lambert, Admiral Sir G. R., 7 *a* 6 *d*
—— Mare, Peter, 10 *j* 12 *b*—3 *a* 10 *c*
—— Meinertzhagen, Daniel, 22 *d*
—— Mesa, William, 23 *a* 5 *f*
—— Morris, Miss Jane, 10 *d*
—— Perry, Miss Louisa, 7 *a* 6 *b*
—— Richardson, Mrs. Harriet, 25 *a*
—— Rowland, Alex. Wm., 21 *a* 11 *f*
—— Salisbury, Bishop of, 12 *a*
—— Seton, Sir Charles Hay, 23 *a*
—— Sinclair, Sir George, 4 *a*
—— Slocock, Edmund, 7 *a* 6 *b*
—— Stanley of Alderley, Baron, 24 *a* 4 *f*
—— Taunton, Baron, 24 *a* 7 *a*
Wilts Archæological and Natural History Society, 13 *s* 5 *c*
Winchelsea (Lord), on the Surrey Cricket Ground, 18 *s* 6 *d*
Wonley Hall the Prince and Princess of Wales at, 2 *a* 4 *f*
—— on Michael Angelo and his Works, 2 *a* 4 *b*
—— (Earl of), on the Painting of the Ceiling of the Banqueting House, Whitehall, 29 *j* 10 *c*—19 *a* 8 *f*
Winchester (Bishop of), Resignation of, 18 *a* 7 *b*
—— Note about the Size of the Diocese, 2 *a* 4 *f*
—— College, Re-Opening of, 6 *a* 10 *c*
—— Scholarship Elections, etc., 31 *j* 8 *b*
—— Diocese, Proposal to Divide, 28 *s* 8 *d*
Wind Pressure, 22 *a* 6 *b*
Windsor Castle, Opening of, 21 *j* 10 *c*
—— St. George's Chapel, and Rose for the Visitors, 16 *a* 10 *d*
—— Change for Departure, 2 *a* 6 *c*—3 *a* 10 *d*
—— State of the Apartments when on View, 2 *a* 6 *c*
—— New Series of Views under Her Majesty's orders, 30 *j* 9 *c*
Windsor Parish Church, Restoration of, 9 *j* 5 *a*
Wine Duties, 29 *s* 9 *d*
—— Important Decision between the Portuguese and British, 5 *j* 7 *a*—8 *j* 7 *b*
—— of France, 23 *s* 8 *a*
—— of Spain, 27 *s* 6 *f*
—— Official Returns of Sherry Shipped from Cadiz, 7 *j* 10 *a*
Wine Trade at the Cape, 21 *j* 10 *c*—20 *s* 7 *a*
Wingfield (Charles) on Indian Finance, 5 *a* 5 *d*
Winnecke's Periodical Comet, 12 *a* 10 *c*
Wise (W. Lloyd) on the State of the Library of the Society of Arts, 11 *s* 8 *d*—14 *s* 7 *c*
Women, University Examinations for, 20 *a* 7 *f*
Wonderful, if True, Discovery of True Mammalian Remains in Durham, 13 *j* 9 *f*
Wood (W. H.) on the August Meteors, 14 *a* 9 *c*
Woodroffe, (John N.) on the Irish Church

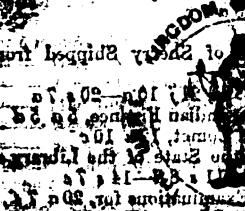

INDEX

INDEX TO

TO THE

TIMES NEWSPAPER,

1869.

QUARTERLY JOURNAL QUARTER—OCTOBER 1 TO DECEMBER 31.

"The only true history of a country is to be found in its newspapers."

LORD MACAULAY.

London:

SAMUEL PALMER, 20 CATHERINE STREET, STRAND, W.C.

1870.

The Right of Translation Reserved.

TO THE

NEWSPAPER,

FOR

1869.

QUARTER—OCTOBER 1 TO DECEMBER 31.

"...of a country is to be found in its newspapers."
LORD MACAULAY.

London:
...CATHERINE STREET, STRAND, W.C.
1870.
...Translation Reserved.

PALMER'S

INDEX TO THE "TIMES" NEWSPAPER.

AUTUMNAL QUARTER—OCT. 1 TO DEC. 31.

Having a separate pagination to each number, [illegible] October 1852, Page 11, column 3, the letter [illegible] Column 3 of that page, the letter [illegible] Page 11 of the paper.

Accidents (continued),

— Destruction of the Steamer of Ships by Fire in the Channel, 30 *c* 2*d*

— Hatch Point by Fire at Sea, 24 *c* 5 *c*

— of a Lunatic Asylum in Ohio, and Ten Having Maniacs Burnt to Death, 15 *c* 2*d*

— of the *Stentorell*, Steamer, by Fire on the Mississippi, 30 *c* 5 *c*—1 *d* 5*d*—15 *c* 2*d*—15 *c* 5*d*

— to Michael Dixon, Gored to Death by a Bull at Brixton, 14 *c* 9*d*

— at Dulwich, Wood Park, from the Gale Crushing in the Roof of a House, 16 *c* 3 *f*

— to Lord Eglinton and a Party Ascending from Hastings, on a Railway Bank, and Narrow Escape, 19 *c* 10 *c*

— to Mr. Hatch of Liverpool, Swallowing Down in the Street, and Robbed, 20 *c* 3 *f*

— Explosion of a Boiler in a Private House at Didsbury, 31 *d* 7 *c*

— of the Boilers of the Steamer *Phaeton*, Seven Persons Killed, 1 *c* 4 *c*

— of Gunpowder in a Shop at Delhi, several Persons Killed, etc., 12 *c* 16 *c*

— at the Roslin Powder Mills, 12 *c* 2 *c*

— of a Steam Boiler at an Agricultural Fair near Indianapolis, Nineteen Persons Killed and One Hundred Wounded, 4 *c* 5 *c*

— of a Steamer on the Clyde, the whole Crew Killed, 3 *d* 7 *f*

— Extraordinary, at the Steam Printing Offices of Messrs Norman at Cheltenham, 18 *c* 3 *f*

— Full of a Railway Shed at Edinburgh, 7 *d* 10 *c*

— Fatal, to a Brewer at Acton, from Falling into a Vat of Boiling Beer, 6 *c* 15 *c*

— to a Convict by Lightning, at Preston, 8 *c* 10 *c*

— Boiler Explosion at the Britannia Iron Works, Wolverhampton, 4 *d* 8 *c*

— a Farm Servant, named Brubbs, at Diss, Gored to Death by a Bull, 26 *c* 5 *c*

— Fatal, to Mr Osborne Fiennes, who was Killed by an Elephant at Ramokobane River, 12 *c* 9 *f*

— at Laing's Masonic Works, Building Cards, 2 *d* 9 *f*

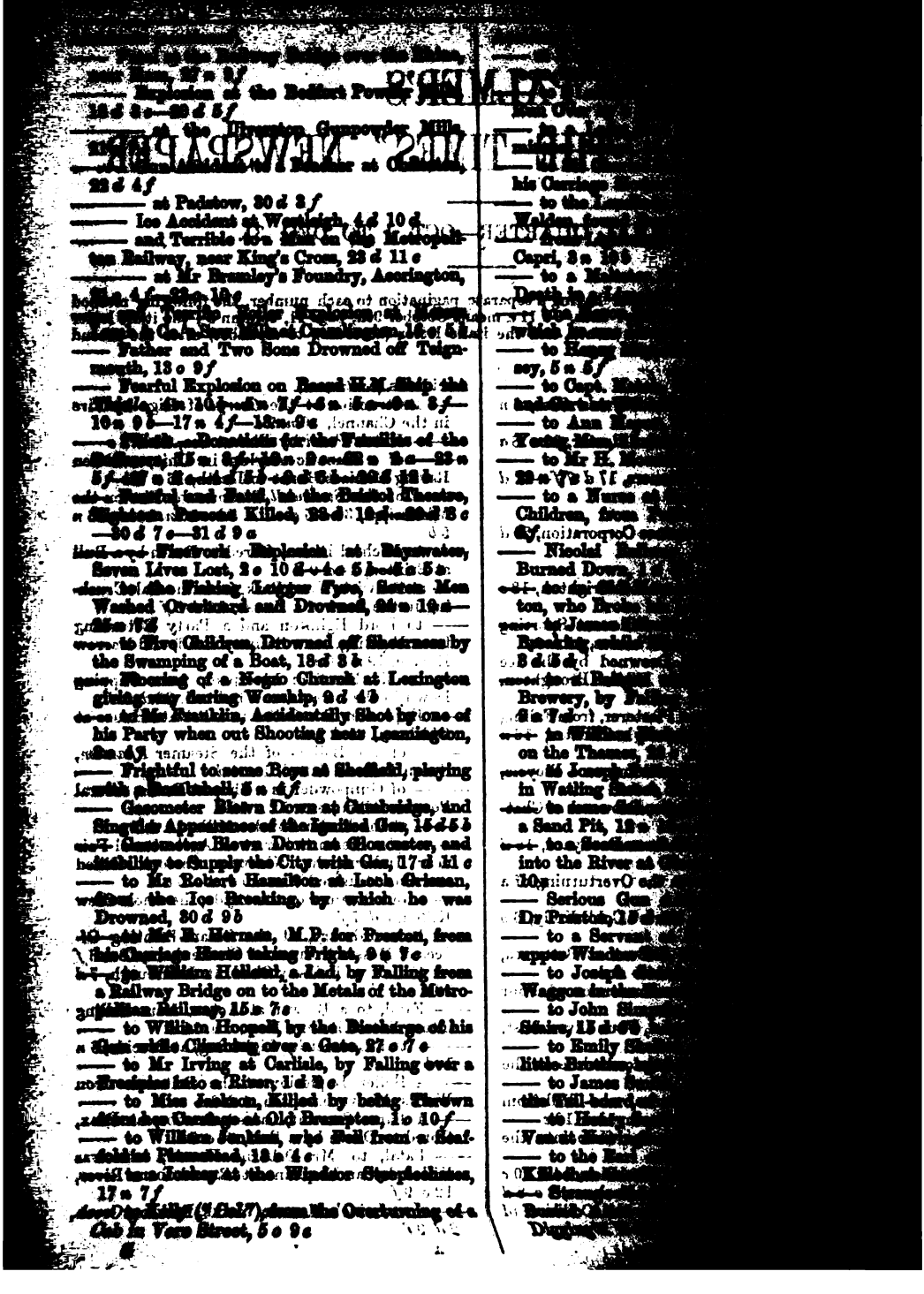

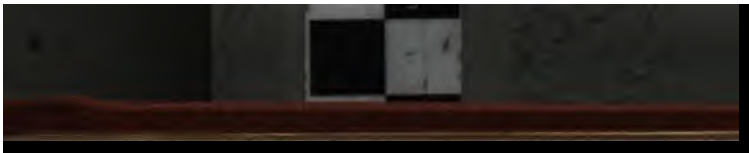

RAILWAY ACCIDENTS

—— on the Wymondley and Wells Section, 24 *d* 4 *e*

—— Attempt to Cross Train from Ribbon, 28 *d* 7 *d*

—— Board of Trade Report on the Accidents of 1860, 19 *e* 11 *e*

—— Bursting of a Locomotive at Stainforth, 13 *d* 2 *f*

—— to a Clergyman at New Beckenham Station, 29 *e* 16 *e*

—— Collision near Chappel Hill, 24 *d* 4 *e*

—— near Carno Station, 3 *e* 8 *e*

—— Fatal at Cradley, 2 *d* 5 *f*—13 *d* 2 *f*

—— at the Drem Station, 16 *d* 2 *f*

—— at Des Moines, 27 *e* 29 *e*

—— near Filey Station, 27 *e* 5 *d*

—— near Gateshead, 2 *e* 5 *d*

—— near Huddersfield, 15 *e* 5 *e*

—— near Kirkham, at Lytham Junction, 26 *e* 7 *b*

—— Fatal at Longhaven Station, 26 *d* 5 *f*

—— at Motherwell, 8 *d* 5 *d*

—— at the New Works, Hyde Road, Manchester, 22 *e* 7 *e*

—— at Niddry Station, near Edinburgh, 26 *e* 7 *e*

—— near San Francisco, many Killed and Wounded, 16 *e* 2 *d*

—— Serious at Stewart's Lane Junction, Battersea, 1 *e* 12 *e*

—— Terrible on the Western Pacific, near San Francisco, 17 *e* 10 *e*

—— of Two Goods Trains at Dudley Port, 1 *e* 5 *b*

—— of Two Goods Trains at Swindon Junction, 25 *e* 9 *b*

—— near Trent Station, 19 *e* 10 *b*—20 *e* 7 *e*—23 *d* 6 *f*

—— Dreadful near Huntly, Four Men Killed, 29 *d* 7 *e*

—— Fatal at Bishop Auckland Station, 25 *e* 10 *f*—29 *e* 3 *d*

—— at the Clapham Junction, 17 *d* 6 *e*—18 *d* 4 *b*—20 *d* 11 *f*—22 *d* 3 *f*—22 *d* 4 *e*

—— at the Farringdon Road Station, of a Merchant while Trying to Enter a Carriage in Motion, 1 *e* 5 *e*

—— at the Welwyn Junction, 24 *e* 6 *f*—27 *e* 6 *e*—27 *e* 9 *b*—29 *e* 4 *f*—3 *e* 5 *b*

—— to Mr Dearden, at Retford, from Attempting to Leave a Train in Motion, 13 *e* 8 *f*

—— to a Gatekeeper, Cut to Pieces near Ipswich, 24 *d* 4 *e*

—— to Mr Gerard, from Falling out of a Carriage, the Door not being Fastened, 2 *d* 7 *b*

—— to a Guard at the Tottenham Station, 1 *e* 9 *e*—5 *e* 9 *e*

—— to a Man, Cut to Pieces in the King's Cross Tunnel, 23 *d* 11 *e*—24 *d* 8 *e*

—— to a Man Trespassing on the Railway near Filey, 13 *e* 7 *f*

—— to a Railway Porter, at the Kentish Town Station, 1 *e* 5 *e*

—— to Three Men, at the Spa Road Station of the South-Eastern, 3 *d* 5 *e*

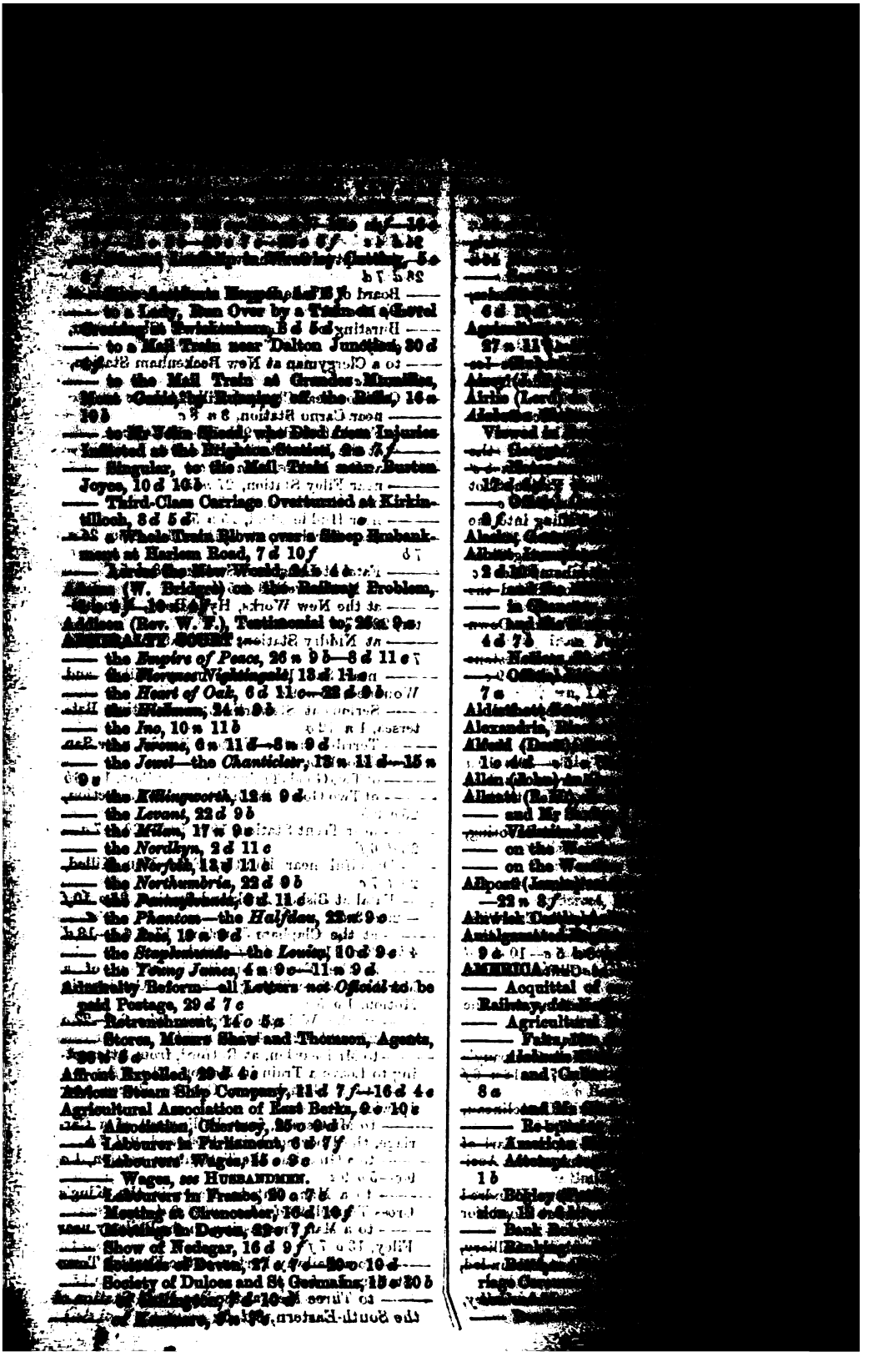

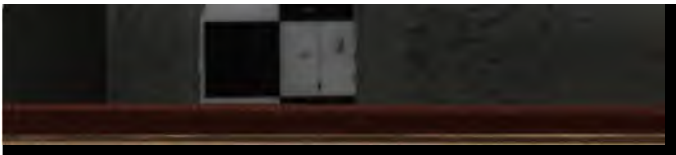

—— Cotton Crop, Returns of, 1 c 4 c—6 c 8 b—8 c 10 c—11 b 2 c—12 b—12 c 13 d—14 c 15 d—16 c 17 d—18 c 19 d—20 c 21 d—22 c 23 d—24 c 25 d—26 c 27 d—28 c 29 d—30 c 31 d—32 c 33 d—34 c 35 d—36 c 37 d—38 c 39 d—40 c 41 d—42 c 43 d—44 c 45 d—46 c 47 d—48 c 49 d—50 c 51 d—52 c 53 d—54 c 55 d—56 c 57 d—58 c 59 d—60 c 61 d—62 c 63 d—64 c 65 d—66 c 67 d—68 c 69 d—70 c 71 d—72 c 73 d—74 c 75 d—76 c 77 d—78 c 79 d—80 c 81 d—82 c 83 d—84 c 85 d—86 c 87 d—88 c 89 d—90 c 91 d—92 c 93 d—94 c 95 d—96 c 97 d—98 c 99 d—100 c 101 d—102 c 103 d—104 c 105 d—106 c 107 d—108 c 109 d—110 c 111 d—112 c 113 d—114 c 115 d—116 c 117 d—118 c 119 d—120 c 121 d—122 c 123 d—124 c 125 d—126 c 127 d—128 c 129 d—130 c 131 d—132 c 133 d—134 c 135 d—136 c 137 d—138 c 139 d—140 c 141 d—142 c 143 d—144 c 145 d—146 c 147 d—148 c 149 d—150 c 151 d—152 c 153 d—154 c 155 d—156 c 157 d—158 c 159 d—160 c 161 d—162 c 163 d—164 c 165 d—166 c 167 d—168 c 169 d—170 c 171 d—172 c 173 d—174 c 175 d—176 c 177 d—178 c 179 d—180 c 181 d—182 c 183 d—184 c 185 d—186 c 187 d—188 c 189 d—190 c 191 d—192 c 193 d—194 c 195 d—196 c 197 d—198 c 199 d—200 c 201 d—202 c 203 d—204 c 205 d—206 c 207 d—208 c 209 d—210 c 211 d—212 c 213 d—214 c 215 d—216 c 217 d—218 c 219 d—220 c 221 d—222 c 223 d—224 c 225 d—226 c 227 d—228 c 229 d—230 c 231 d—232 c 233 d—234 c 235 d—236 c 237 d—238 c 239 d—240 c 241 d—242 c 243 d—244 c 245 d—246 c 247 d—248 c 249 d—250 c 251 d—252 c 253 d—254 c 255 d—256 c 257 d—258 c 259 d—260 c 261 d—262 c 263 d—264 c 265 d—266 c 267 d—268 c 269 d—270 c 271 d—272 c 273 d—274 c 275 d—276 c 277 d—278 c 279 d—280 c 281 d—282 c 283 d—284 c 285 d—286 c 287 d—288 c 289 d—290 c 291 d—292 c 293 d—294 c 295 d—296 c 297 d—298 c 299 d—300 c 301 d—302 c 303 d—304 c 305 d—306 c 307 d—308 c 309 d—310 c 311 d—312 c 313 d—314 c 315 d—316 c 317 d—318 c 319 d—320 c 321 d—322 c 323 d—324 c 325 d—326 c 327 d—328 c 329 d—330 c 331 d—332 c 333 d—334 c 335 d—336 c 337 d—338 c 339 d—340 c 341 d—342 c 343 d—344 c 345 d—346 c 347 d—348 c 349 d—350 c 351 d—352 c 353 d—354 c 355 d—356 c 357 d—358 c 359 d—360 c 361 d—362 c 363 d—364 c 365 d—366 c 367 d—368 c 369 d—370 c 371 d—372 c 373 d—374 c 375 d—376 c 377 d—378 c 379 d—380 c 381 d—382 c 383 d—384 c 385 d—386 c 387 d—388 c 389 d—390 c 391 d—392 c 393 d—394 c 395 d—396 c 397 d—398 c 399 d—400 c 401 d—402 c 403 d—404 c 405 d—406 c 407 d—408 c 409 d—410 c 411 d—412 c 413 d—414 c 415 d—416 c 417 d—418 c 419 d—420 c 421 d—422 c 423 d—424 c 425 d—426 c 427 d—428 c 429 d—430 c 431 d—432 c 433 d—434 c 435 d—436 c 437 d—438 c 439 d—440 c 441 d—442 c 443 d—444 c 445 d—446 c 447 d—448 c 449 d—450 c 451 d—452 c 453 d—454 c 455 d—456 c 457 d—458 c 459 d—460 c 461 d—462 c 463 d—464 c 465 d—466 c 467 d—468 c 469 d—470 c 471 d—472 c 473 d—474 c 475 d—476 c 477 d—478 c 479 d—480 c 481 d—482 c 483 d—484 c 485 d—486 c 487 d—488 c 489 d—490 c 491 d—492 c 493 d—494 c 495 d—496 c 497 d—498 c 499 d—500 c 501 d—502 c 503 d—504 c 505 d—506 c 507 d—508 c 509 d—510 c 511 d—512 c 513 d—514 c 515 d—516 c 517 d—518 c 519 d—520 c 521 d—522 c 523 d—524 c 525 d—526 c 527 d—528 c 529 d—530 c 531 d—532 c 533 d—534 c 535 d—536 c 537 d—538 c 539 d—540 c 541 d—542 c 543 d—544 c 545 d—546 c 547 d—548 c 549 d—550 c 551 d—552 c 553 d—554 c 555 d—556 c 557 d—558 c 559 d—560 c 561 d—562 c 563 d—564 c 565 d—566 c 567 d—568 c 569 d—570 c 571 d—572 c 573 d—574 c 575 d—576 c 577 d—578 c 579 d—580 c 581 d—582 c 583 d—584 c 585 d—586 c 587 d—588 c 589 d—590 c 591 d—592 c 593 d—594 c 595 d—596 c 597 d—598 c 599 d—600 c 601 d—602 c 603 d—604 c 605 d—606 c 607 d—608 c 609 d—610 c 611 d—612 c 613 d—614 c 615 d—616 c 617 d—618 c 619 d—620 c 621 d—622 c 623 d—624 c 625 d—626 c 627 d—628 c 629 d—630 c 631 d—632 c 633 d—634 c 635 d—636 c 637 d—638 c 639 d—640 c 641 d—642 c 643 d—644 c 645 d—646 c 647 d—648 c 649 d—650 c 651 d—652 c 653 d—654 c 655 d—656 c 657 d—658 c 659 d—660 c 661 d—662 c 663 d—664 c 665 d—666 c 667 d—668 c 669 d—670 c 671 d—672 c 673 d—674 c 675 d—676 c 677 d—678 c 679 d—680 c 681 d—682 c 683 d—684 c 685 d—686 c 687 d—688 c 689 d—690 c 691 d—692 c 693 d—694 c 695 d—696 c 697 d—698 c 699 d—700 c 701 d—702 c 703 d—704 c 705 d—706 c 707 d—708 c 709 d—710 c 711 d—712 c 713 d—714 c 715 d—716 c 717 d—718 c 719 d—720 c 721 d—722 c 723 d—724 c 725 d—726 c 727 d—728 c 729 d—730 c 731 d—732 c 733 d—734 c 735 d—736 c 737 d—738 c 739 d—740 c 741 d—742 c 743 d—744 c 745 d—746 c 747 d—748 c 749 d—750 c 751 d—752 c 753 d—754 c 755 d—756 c 757 d—758 c 759 d—760 c 761 d—762 c 763 d—764 c 765 d—766 c 767 d—768 c 769 d—770 c 771 d—772 c 773 d—774 c 775 d—776 c 777 d—778 c 779 d—780 c 781 d—782 c 783 d—784 c 785 d—786 c 787 d—788 c 789 d—790 c 791 d—792 c 793 d—794 c 795 d—796 c 797 d—798 c 799 d—800 c 801 d—802 c 803 d—804 c 805 d—806 c 807 d—808 c 809 d—810 c 811 d—812 c 813 d—814 c 815 d—816 c 817 d—818 c 819 d—820 c 821 d—822 c 823 d—824 c 825 d—826 c 827 d—828 c 829 d—830 c 831 d—832 c 833 d—834 c 835 d—836 c 837 d—838 c 839 d—840 c 841 d—842 c 843 d—844 c 845 d—846 c 847 d—848 c 849 d—850 c 851 d—852 c 853 d—854 c 855 d—856 c 857 d—858 c 859 d—860 c 861 d—862 c 863 d—864 c 865 d—866 c 867 d—868 c 869 d—870 c 871 d—872 c 873 d—874 c 875 d—876 c 877 d—878 c 879 d—880 c 881 d—882 c 883 d—884 c 885 d—886 c 887 d—888 c 889 d—890 c 891 d—892 c 893 d—894 c 895 d—896 c 897 d—898 c 899 d—900 c 901 d—902 c 903 d—904 c 905 d—906 c 907 d—908 c 909 d—910 c 911 d—912 c 913 d—914 c 915 d—916 c 917 d—918 c 919 d—920 c 921 d—922 c 923 d—924 c 925 d—926 c 927 d—928 c 929 d—930 c 931 d—932 c 933 d—934 c 935 d—936 c 937 d—938 c 939 d—940 c 941 d—942 c 943 d—944 c 945 d—946 c 947 d—948 c 949 d—950 c 951 d—952 c 953 d—954 c 955 d—956 c 957 d—958 c 959 d—960 c 961 d—962 c 963 d—964 c 965 d—966 c 967 d—968 c 969 d—970 c 971 d—972 c 973 d—974 c 975 d—976 c 977 d—978 c 979 d—980 c 981 d—982 c 983 d—984 c 985 d—986 c 987 d—988 c 989 d—990 c 991 d—992 c 993 d—994 c 995 d—996 c 997 d—998 c 999 d—1000 c

—— Father [illegible]
—— Gold Coins, 30 c 10 n—31 d 12 c
—— Hall (C. F.) and his Arctic Discoveries, 12 c 8 b
—— Howard Grow, Executive of the New York, 1 c 4 d—1 c 6 b
—— the Hornet Steamer Launch at Smithville,
—— Trial of the Officers, 9 b 10 n—26 d 5 b
—— Howe's Model, 21 n 7 d—21 b 3 n—26 c 7 b—6 n 4 b—9 n 8 c—10 n 10 b—13 n 5 c
—— Pleadings of this Account, 27 n 10 b
—— Hyacinthe (Father), Tender of a Public Reception to, by the Evangelical Churches of Boston, 20 c 7 b
—— Departure to France, 18 d 5 c—20 d 4 b
—— Lecture on Charity, 24 d 3 b
—— at New York, 2 n 3 b—9 n 3 b—25 n 5 c
—— Indignation, 23 d 4 b
—— Indian Disturbances, 14 c 3 b—18 n 5 b
—— Soldiers Removing Hostilities at Wyoming, 1 c 10 c
—— Jewish Deputation to the President to Intercede for Russian Jews, 2 d 7 d—17 d 10 c
—— Johnson (Andrew) for Nashville, 23 n 5 c
—— Kitchens (Hon. R.) Dismissed from Prison,
—— Lady, 21 d 6 b
—— Louisville Ohio Political Convention Meeting, 29 c 7 d
—— Lynch Law in Kentucky, 25 n 10 b
—— Massachusetts New Loan, 16 n 5 d
—— Mississippi, Negro Nominated for Secretary of State, 1 c 10 n
—— Election, 3 d 10 c
—— News, 26 c 7 b
—— South-West Pass, Shallowness of the Stream, 16 n 5 b
—— Madison Building Street, 1 c 4
—— Banks, Report of their Respective Positions, 10 b 5 d
—— Negroes of, in Congress, 18 d
—— Meeting, Jewish Public, 3 n 10 c
—— Meeting in various parts

Anatomy Act, 2 n 7 f

Anglo-Argentine Company, 22 n 22 n —

Antiquarian Discoveries, 25 d 9 d

—— Canon Greenwell on the Ancient Tumuli, 25 d 9 d

—— Discovery of Stone Implements, 27 n 4 f

—— Discovery of Pre-historic Remains, 25 n 10 b

—— Discovery of Pre-historic Human Skeletons, in Spain, 10 d 8 d

—— Discovery of a Roman Urn, 25 n 10 b

—— Excavations at Old Sleaford, 10 d 8 d

—— Excavations in the River Stour, 11 n 9 d—29 n 9 b

—— Lee v. Rev. J. J. Mercer, 12 n 9 d—27 n 11 a—30 n 9 b

—— Nellie v. Bishop of Winchester, 9 d—20 n 11 b—13 n 11 b

Architecture of London, 27 n 8 g

Arctic Explorer, 6 d 7 d

Argentine Exhibition Circular, 10 n 4 f—25 n 5 b

Argyle (Duchess of), Illness of, 15 n 8 b—20 d 9 c—21 g 9 d—22 n 7 g

Arizona, Antiquarian Discoveries in, 11 c

Armitage (Dr T. R.) on the Blind, London, 21 d 10 b

Army Contols, 11 c

Army, Changes in the Artillery, 20 n 8 g

Army in Ireland, 20 d 6 d

Army, Report on the Ordnance, etc., 6 d 7 d

Ashley (William) on Organised Charity, 2d—16c
Associated Towns, Advices Regulate, Meetings of Settlement against, 14c—16c
Attachment and Appeals, 13c, 7f
Auckland Chamber of Commerce, Resolutions as to its proposed, 15c 6c—17c 10f—18c 6d—19c 7c
Association in Aid of the Deaf and Dumb, 2d
—— for Charitable Relief and Repression of Mendicity, 2d 4d
—— for Organising Charitable Relief and Repressing Mendicity, 2d 4d
Asylum for Female Orphans, Manifesto Donation, 14d—16c
Atkinson (Rev. F.) on the Long Eaton Accident Inquest, 2c 6f
Atmospheric Bulletin, 15c 10c
Augustus and Charles Dickens, 2c 6f
Augusta, Raising the Wreck of, 2d 10b
Aurora Borealis, 2c 10d
AUSTRALIA:—
—— Australasia, Telegraphic Communication with, 2d 2c
—— Australasian Gold Imports, 15c 6f—19c
—— Returns, 21c 9f—24c 9b
—— Commercial Intelligence, 1d 10d
—— Death of Mr Fairbar, Founder of Melbourne, 24c 10b
—— Dividend Hunting and Great Finds, 5c 8c
—— Mining Company, 2c 8d
—— Minister, Found to be Crystal, 3c 10c—
—— Reception Assurance Company, Effects of the Failure in, 23d 5c
—— Fiji Islands Annexation to, 6d 10c—
—— Climate and Soil of, 2d 10c
—— Gold Ships, 14c 10c
—— Grant (Mr), Minister of Lands, Proceedings against, to Remove, 2c 8c
—— Mr Kinsely, the Patriot, and Proceedings against his Stay in the Colony, 5c 8c—3c 11c
—— Deputation in his favour, 5c 8d
—— Ministry, 1d 10c
—— Meat Preserving, 2c 8d
—— New Diamond Completion, 5c 8c
—— New South Wales, 8c
—— Opposition to the Appointment of Mr Reite, 24c 10b
—— Parliament and the Government Appoint-

—— Treaty with Hungary, 20 *d* 12 *a*

—— Treaty with China, 20 *d* 4 *c*

—— Treaty with Denmark, Prolongation, 15 *d* 7 *f*

—— Volunteers, Meetings at Rome, 21 *d* 5 *c*

—— Form of Petition to new State Ministry, 21 *d* 5 *c*

—— Inquiry as to Government why such a Meeting was allowed, 21 *d* 5 *a*

American Railways, 22 *d* 9 *b*

—— Liberal Measures 1 *a*, 5 *a*

Austro-Chinese Commercial Treaty Signed at Tientsin, 2 *c* 10 *a*

Austro-Prussian Relations, 9 *c* 10 *c*

Ayrton (——), Address on his Constituents, 9 *a* 4 *c*

Baden, Monologue on the North-German Confederation, 4 *c* 10 *a*

—— Miscellaneous News, 9 *c* 10 *a*—12 *c* 10 *a*

Baden-Powell (Professor) and Dr Temple, 7 *d* 4 *d*—8 *d* 12 *c*

Bailey & Jacobson on the Safe Arrival of the *Lady Flora*, 15 *a* 7 *b*

Bailey-Denton (J.) on Sanitary Works, 18 *a* 4 *c*

Bailey & Sons on the Gates on the Holborn Viaduct, 11 *a* 3 *f*

Baker (Sir S.) Expedition, 11 *d* 5 *a*

—— Great Livingstone, 1 *a* 10 *f*

—— (S. R. L.) on London Canals, 13 *d* 4 *f*

Ballantyne, Hallowe'en at, 4 *a* 7 *c*

Banks, Monetary Weather in, 11 *a* 19 *c*

—— Union, Concession to North Germany, 23 *a*

—— Returns, Weekly, 1 *a* 4 *f*—8 *a* 5 *b*—15 *a* 5 *b*—22 *a* 5 *b*—29 *a* 5 *b*—5 *a* 4 *b*—12 *a* 4 *a*—19 *a* 5 *b*—26 *a* 5 *a*—28 *a* 5 *d*—2 *d* 5 *a*—10 *d* 5 *b*—17 *d* 5 *b*—24 *d* 4 *a*—31 *d* 5 *b*

—— Rates in Circulation, 1 *a* 4 *f*—8 *a* 5 *b*—15 *a* 5 *b*—22 *a* 5 *b*—29 *a* 5 *b*—5 *a* 4 *b*—12 *a* 4 *b*—19 *a* 5 *b*—26 *a* 5 *a*—28 *a* 5 *b*—10 *d* 5 *b*—17 *d* 5 *b*—24 *d* 4 *a*—31 *d* 5 *b*

—— Rates on the Rate of Discount, 5 *a* 4 *a*

—— Specific Bullion, 1 *a* 4 *f*—8 *a* 10 *f*—8 *a* 5 *b*—15 *a* 5 *b*—22 *a* 5 *b*—29 *a* 5 *b*—5 *a* 4 *b*—12 *a* 4 *b*—19 *a* 5 *b*—26 *a* 5 *a*—28 *a* 5 *b*—10 *d* 5 *b*—17 *d* 5 *b*—24 *d* 4 *a*—31 *d* 5 *b*

—— Weekly Returns, 1 *a* 10 *a*—8 *a* 5 *a*—15 *a* 10 *a*—22 *a* 5 *b*—29 *a* 5 *b*—5 *a* 4 *b*—12 *a* 4 *b*—19 *a* 5 *b*—26 *a* 5 *a*—28 *a* 5 *b*—10 *d* 5 *b*—17 *d* 5 *b*—24 *d* 4 *a*—31 *d* 5 *b*

—— Bank of Holland, 12 *a* 10 *a*—4 *a* 5 *a*—15 *a* 10 *a*

—— Bank of New South Wales, 22 *d* 6 *a*—23 *d* 9 *b*

—— Bank of New Zealand, 23 *d* 9 *b*

—— Bank of South Australia, 20 *d* 4 *a*

—— Bank of Victoria, 5 *a* 5 *a*

—— Bankers' Clearing House, 1 *a* 4 *f*—8 *a* 5 *b*—15 *a* 5 *b*—22 *a* 5 *b*—29 *a* 5 *b*—5 *a* 4 *b*—12 *a* 4 *b*—19 *a* 5 *b*—26 *a* 5 *a*—28 *a* 5 *b*—10 *d* 5 *b*—17 *d* 6 *b*—24 *d* 4 *b*—31 *d* 5 *b*

—— Barned's Banking Company, (see Sir John Mosley), 8 *d* 7 *a*

—— Birmingham Banking Company, 13 *a* 7 *f*

—— Chartered Mercantile Bank of India, etc., 16 *a* 7 *b*

—— Commercial Banking Corporation of Sydney, 5 *a* 5 *a*

—— Bank of Scotland, 13 *d* 4 *a*

—— Comparison of the Bank Stock, Price of Consols, and French Rentes, 1 *a* 4 *f*—8 *a* 5 *b*—15 *a* 5 *b*—22 *a* 5 *b*—29 *a* 5 *b*—5 *a* 4 *b*—12 *a* 4 *b*—19 *a* 5 *b*—26 *a* 5 *a*—28 *a* 5 *b*—10 *d* 5 *b*—17 *d* 6 *b*—24 *d* 4 *b*—31 *d* 5 *b*

—— English Bank of Rio de Janeiro, 26 *a* 5 *a*

—— Federal Bank of Switzerland, Grant Franchon, 4 *d* 5 *f*

—— Hong-Kong and Shanghai Banking Corporation, 5 *a* 5 *a*

—— Imperial of Marseilles, 2 *a* 5 *b*

—— Irish Note Circulation, 26 *a* 6 *a*—29 *a* 6 *b*

—— London and River Plate Bank, 1 *d* 7 *a*—16 *d* 4 *b*—22 *d* 5 *a*

—— National Bank of Australasia, 9 *d* 7 *a*—29 *d* 5 *a*

—— of Norwich, Robbery at, 19 *a* 9 *d*

—— of Russia, 15 *a* 10 *a*

—— of Scotland, 22 *d* 5 *a*

—— National Provincial Bank of England, 22 *d* 6 *a*

—— New Zealand Banking Corporation, 18 *a* 2 *a*

—— Oriental Bank, 1 *a* 4 *f*

—— Private and Joint-Stock Banks, Returns of the Circulation of, 2 *a* 4 *f*—30 *a* 6 *b*—26 *a* 6 *a*—29 *d* 5 *a*

—— Scotch and Irish Banks, Amount of Specie held by, 2 *a* 4 *f*—30 *a* 6 *b*—26 *a* 6 *a*—29 *d* 5 *b*

—— State of Shares, 1 *a* 5 *a*—8 *a* 5 *b*—4 *a* 7 *d*—4 *a* 5 *a*—6 *a* 5 *b*—7 *a* 7 *a*—8 *a* 5 *d*—9 *a* 5 *a*—11 *a* 7 *a*—12 *a* 4 *d*—18 *a* 5 *d*—14 *a* 6 *d*—15 *a* 5 *d*—16 *a* 5 *d*—18 *a* 5 *d*—19 *a* 6 *d*—20 *a* 5 *b*—21 *a* 5 *d*—22 *a* 5 *d*—22 *a* 7 *d*—25 *a* 4 *d*—26 *a* 6 *a*—27 *a* 5 *a*—28 *a* 5 *a*—29 *a* 5 *d*—30 *a* 6 *d*—1 *a* 7 *b*—8 *a* 7 *b*—4 *a* 5 *d*—5 *a* 4 *d*—6 *a* 6 *a*—9 *a* 5 *a*—10 *a* 7 *d*—11 *a* 5 *d*—12 *a* 4 *d*—13 *a* 6 *d*—15 *a* 5 *d*—16 *a* 7 *d*—17 *a* 5 *d*—18 *a* 6 *a*—19 *a* 5 *d*—20 *a* 6 *d*—22 *a* 5 *d*—23 *a* 6 *d*—24 *a* 5 *a*—25 *a* 6 *d*—26 *a* 5 *a*—31 *a* 7 *d*—30 *a* 5 *d*—30 *a* 5 *a*—1 *d* 7 *d*—2 *d* 6 *a*—3 *d* 5 *a*—

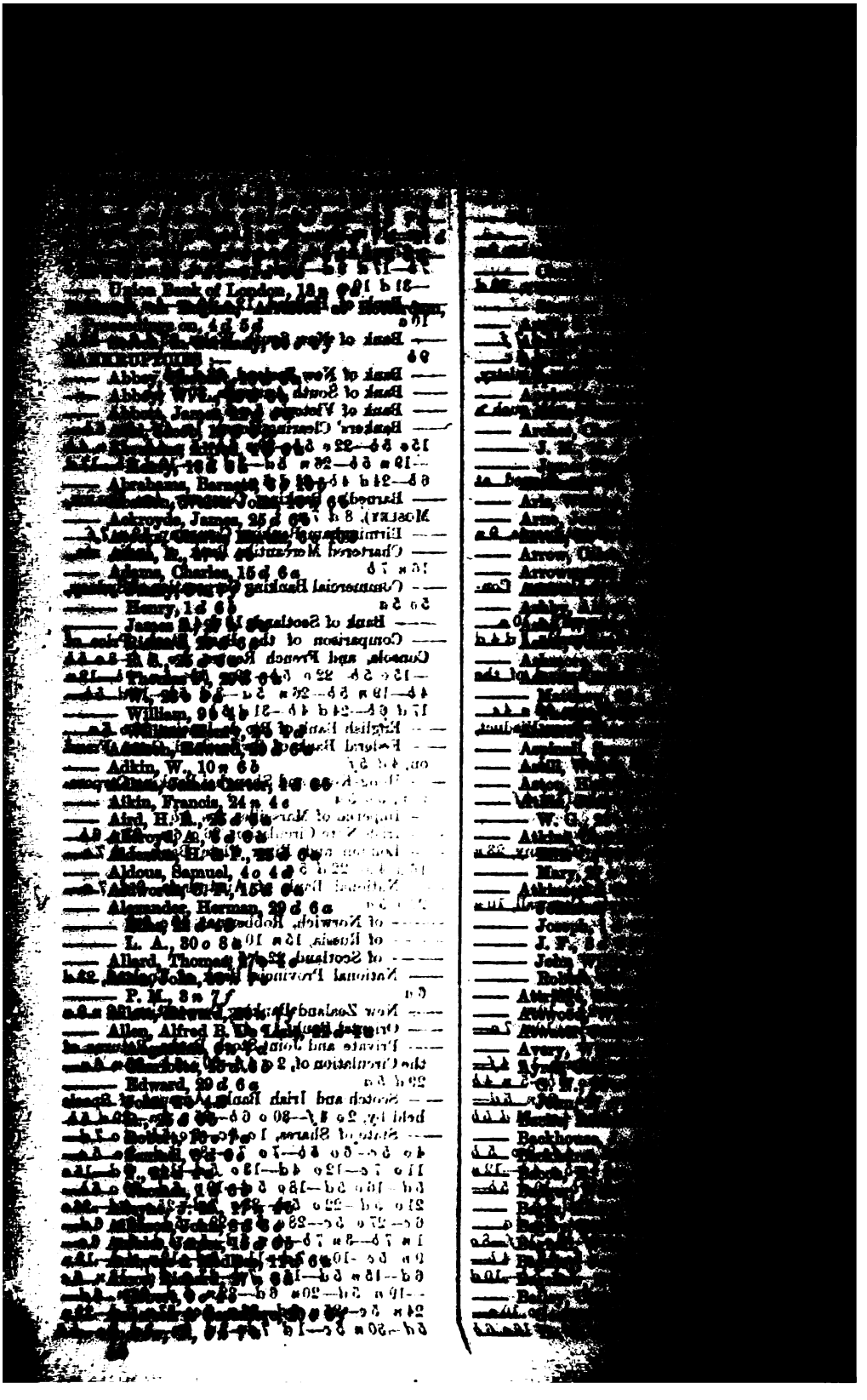

—— Barrow, Thomas
—— William,
—— Barry, Charles,
—— Barry, Richard,
—— John,
—— Bartlett, Richard,
—— Samuel Isaac,
—— Bates, Charles,
—— Thomas S.,
—— Batey, George L.,
—— Battersley, John,
—— Baumber, Jacob,
—— Bausch, John M.,
—— Baxter, T. A.,
—— William, jun.,
—— William Christopher,
—— Baylis, T. H.,
—— Baylis, Samuel,
—— Bayly, Westerwell,
—— Beall, Barnard,
—— Tom Hiles,
—— Beaman, Thomas,
—— Beamish, S. S.,
—— Bean, George,
—— John,
—— William,
—— Beanland, Robert,
—— Beard, Edwin,
—— Thomas,
—— William,
—— Beardsley, Godfrey,
—— Beaton, Joseph,
—— Beattie, Edward, jun.,
—— William,
—— Beaumont, Jonathan,
—— George Godfrey,
—— Beavan, William Henry,
—— Beck, Phoebe,
—— Becker, Lewis Matthews,
—— Beckett, Mark,
—— Beckwith, Joseph B.,
—— Beckworth, Thomas,
—— Beddoe, Henry,
—— Bedwell, Caleb,
—— Beechesio, Ashton Cwelin,
—— Beghin, Louis A.,
—— Bell, T.
—— Thomas,
—— Bellairs & Bemrose,
—— Bellis, Edward,
—— R.,
—— Belsten, James,
—— Belt, Thomas Danby,
—— Belton, James Henry,
—— William,
—— Bemment, Charles,
—— Bendelow, Charles,
—— Benison, William,
—— Benjafield, W. C.,
—— Bennett, C.,
—— John,
—— William,
—— Bennetts, F. M.,
—— Benzley, J. B.,
—— Benson, Isaac,

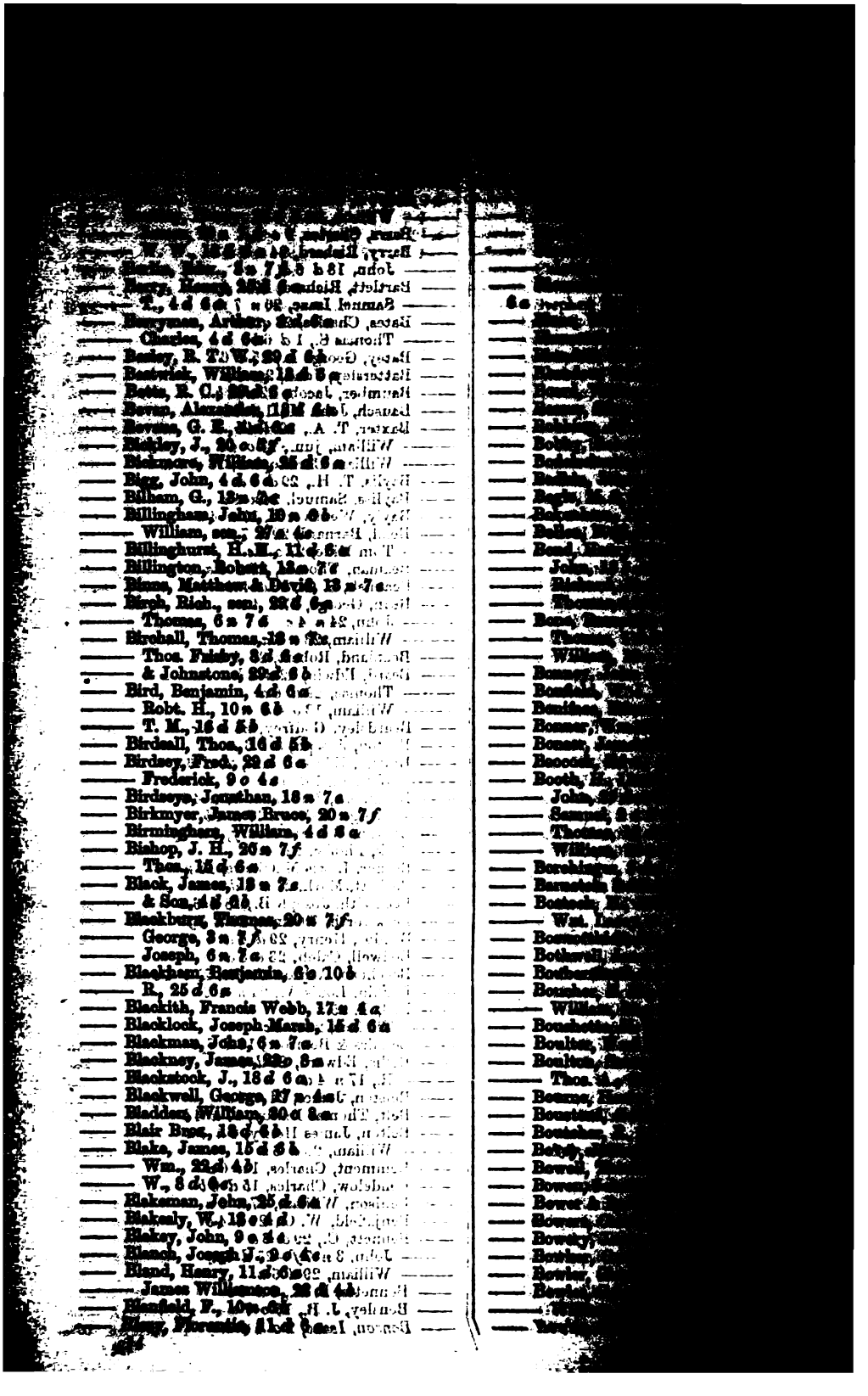

—— Brookfield, W., 22 [illegible]
—— Brooks, [illegible]
—— Henry Lewis, 22 [illegible]
—— W., 22 *d* 4 *b*
—— Brookes, W., 27 [illegible]
—— Bromby, Eliza, 18 [illegible]
—— Broom & Lee, 22 [illegible]
—— Broquet, Adrian, 25 *d* 6 [illegible]
—— Brotherton, J., 24 [illegible]
—— Brown, Charles, 13 [illegible]
—— Charles James, 27 [illegible]
—— Edw. Johnston, 22 *d* 4 *b*
—— George, 8 *d* 6 [illegible]
—— George Edwin, 28 [illegible]
—— H., 11 *d* 6 *a*
—— Henry, 20 *a* 7 *f*
—— James, 1 *d* 6 *a*
—— J. A., 29 *d* 6 *b*
—— James & Thomas, 29 [illegible]
—— Jesse John, 27 [illegible]
—— John, 30 [illegible]
—— Thomas, 29 [illegible]
—— W. H., 8 *d* 6 *c*
—— & Jones, 11 *d* 6 *a*
—— Browne, Z., 10 *a* 7 *b*
—— Browning, Albert, 11 *d* 6 *a*
—— A., 30 *c* 8 *a*
—— E. P., 30 *c* 8 *a*
—— G., 25 *d* 6 *a*
—— R., 29 *d* 6 *a*
—— Thos., 22 *d* 4 *b*
—— William, 24 *a* 4 *a*
—— Brownjohn, Henry R., 1 *d* 6 *a*
—— Brownlie, B., 20 *c* 5 *f*
—— Bruce, William Walhoe, 24 [illegible]
—— Brumby, J., 18 *d* 6 *a*
—— Brunt, Thos., 15 *d* 6 *a*
—— Bryant, Benaiah, 4 *d* 6 *a*
—— Eben. Geo., 22 *d* 4 *a*
—— G. E., 4 *d* 6 *a*
—— Samuel, 6 *a* 7 *a*
—— Brysett, Lewis, 22 *d* 4 *a*
—— Buchanan, Norman W., 24 [illegible]
—— Buck, James, jun., 27 *c* 4 *a*
—— Buckham, W., 3 *a* 7 *f*
—— Buckholz, William, 1 *d* 6 *a*
—— Buckhurst, Hester Ann, 20 *a* 7 *f*
—— Buckingham, K. & W., 2 *c* 4 *a*
—— Buckland, Wm. Jeremiah, 18 *d* 6 *a*
—— Buckle, Francis, 22 *d* 4 *a*
—— J., 1 *d* 6 *b*
—— Buckley, John, 8 *d* 6 *a*
—— Lewis, 2 *c* 4 *d*
—— Robert, 24 [illegible]
—— Sarah, 10 *a* 6 *b*
—— William, 29 *a* 7 *f*
—— Bulland, Wm., 20 *c* 5 *f*
—— Bullard, T., 27 *a* 8 *a*
—— Bullen, James, 8 *d* 6 *a*
—— R. E., 20 *c* 5 *f*
—— Bullock, James, 29 *c* 8 *a*
—— William Gibson, 17 *a* 4 *b*
—— Bunce, Charles Dredge, 2 *a* 4 *d*
—— Bundy, Thos., 3 *a* 7 *f*
—— Bunn, Edwin, 27 *a* 8 *a*

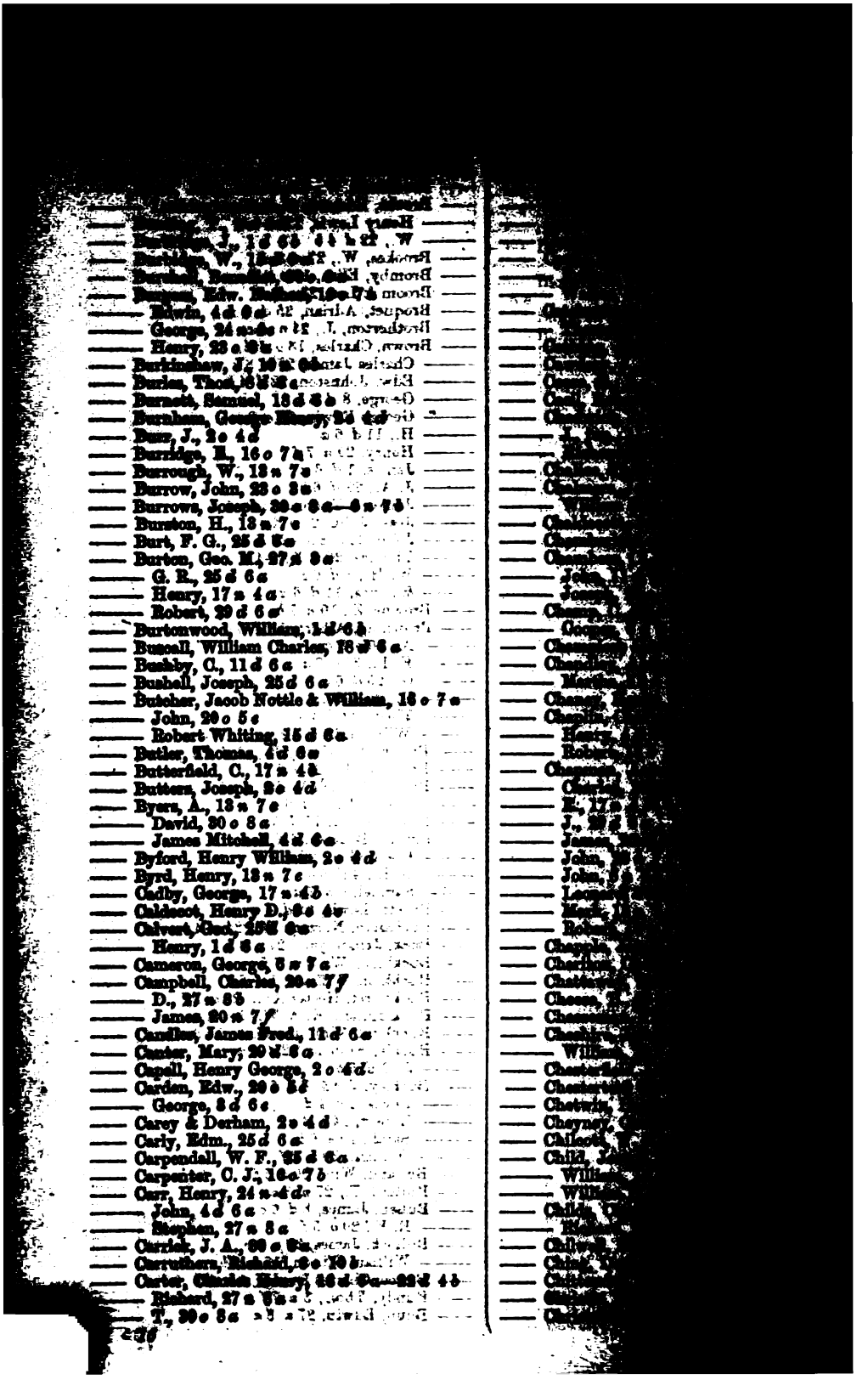

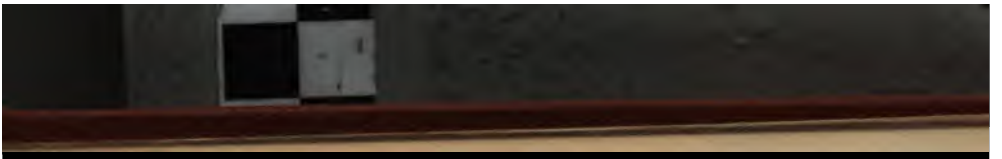

Bankruptcies (continued from previous issue)

—— Connell, Peter, 24 s 4 d
—— Conqueror, John, 13 s 7 d
—— Conway, William, 5 s 6 d
—— Cook, G. D., 15 d 6 b
—— Edwin, 17 s 6 b
—— J., 29 d 6 a
—— Jabez, 16 o 7 s
—— Cooke, Edwin, 2 b 4 d
—— Coomber, Charles, 6 s 10 d
—— Coombs, Stephen, 28 o 9 d
—— Cooper, Alfred Langford, 27 s 8 s
—— Charles, 6 s 7 d
—— E. H., 18 d 6 a
—— J., 29 d 6 a
—— Jacob R., 22 d 4 b
—— James, 24 s 4 b
—— Joseph, 22 d 4 b
—— Richard, 24 s 4 o
—— W. F., 22 d 4 b
—— Cope, William, 24 s 4 d
—— Corbett, John, 15 d 6 a
—— J. H., 29 d 6 a
—— Corby, Charles, 22 d 4 a
—— Corbyn, Wardle, 16 o 7 a
—— Corderoy, E., 13 s 7 b
—— Cordery, Elias, 15 d 6 b
—— Cordingley, Charles A., 15 a 6 b
—— Corke, Edward, 15 d 6 b
—— Corker, Julius, 25 d 6 a
—— Corkett, Matthew, 15 d 6 a
—— Corless, Richard, 27 b 4 b
—— Cormann, Joseph, 11 d 6 a
—— Cornell, Edward, 10 o 7 a
—— Thomas, 11 d 6 a
—— Corney, William Speller, 4 d 6 a
—— Cornwall, Levi, 22 d 4 a
—— Corp, Christmas, 6 s 7 b
—— Corri, Eugene, 30 o 8 s
—— Corringham, Richard, 22 d 4 a
—— Cory, Henry, 27 s 8 a
—— Cotterill, Joseph, 8 d 6 a
—— Cottrell, William, 24 s 4 d
—— Cotsworth, J., 10 s 6 b
—— Couch, Edward, 4 d 6 a
—— Coules, William R., 8 d 6 a
—— Coulson, John, 1 d 6 b
—— Coulton, W. G., 16 o 7 a
—— Courcy, Joseph, 27 s 8 a
—— Courteen, Henry, 15 d 6 b
—— Courtney, Edward, 23 o 8 a
—— Cowan, G., 20 o 4 f
—— Cowell, Thomas, 17 s 4 a
—— Cowley, George, 22 d 4 b
—— James, 24 s 4 a
—— Cox, Charles, 24 s 4 d
—— George, 29 d 6 a
—— Samuel, 17 s 4 b
—— Crabtree, Hopwood & Heywood, 3 s 7 f
—— Joseph, 10 s 6 b
—— & Marshall, 6 s 7 b
—— Cracknell, Rosanna, 27 s 8 a
—— Craddock, Thomas, 22 d 4 b
—— Crafer, Richard, 15 d 6 b
—— Crampin, William, 3 s 7 f

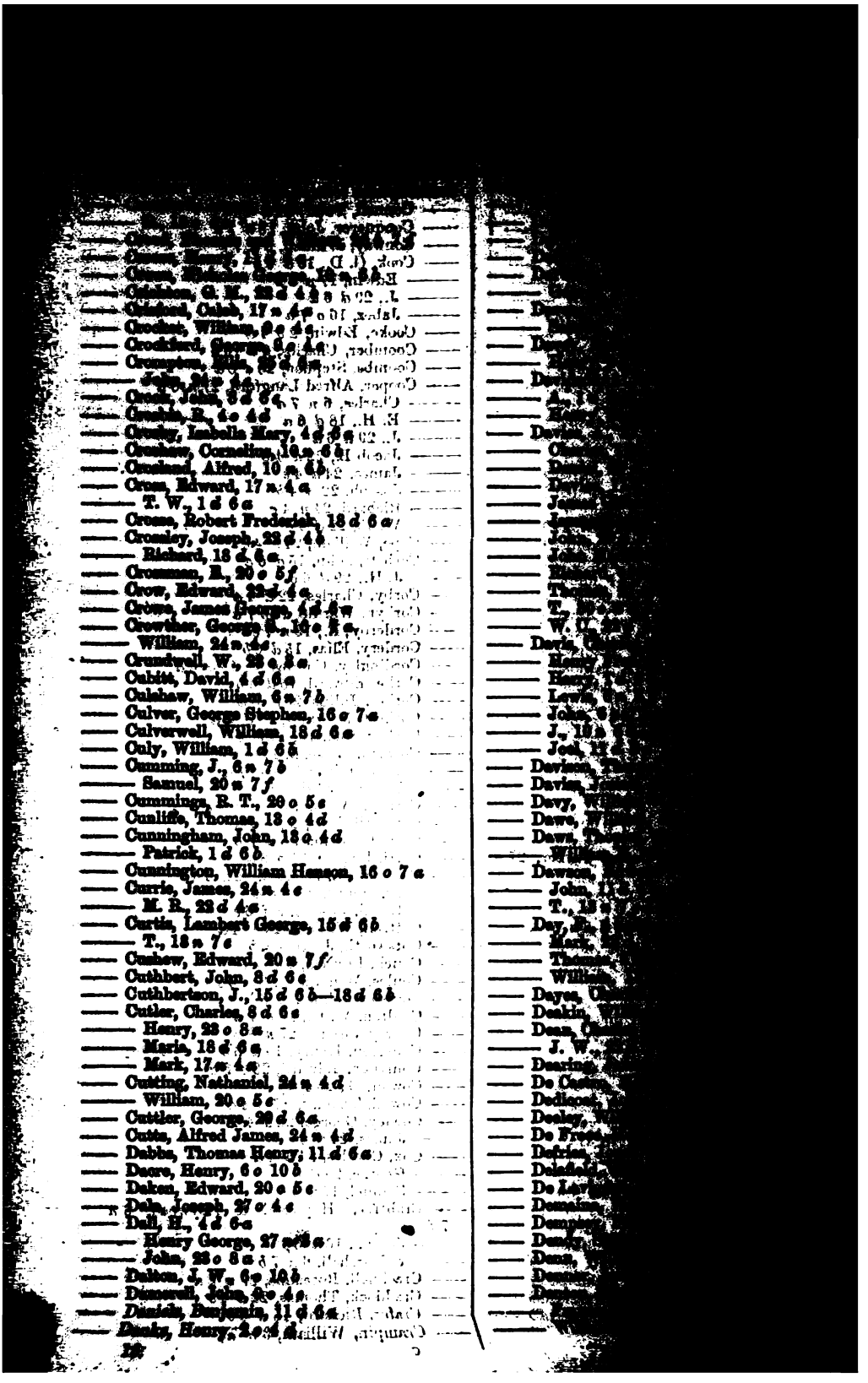

—— Dunneyke, John, 9 s 6 d
—— —— Mary, 6 s 7 c
—— Duncan, George, 6 c 10 b
—— —— Peter, 27 c 6 s
—— Dunford, William, 10 s 6 b
—— Dunham, Daniel, 24 s 4 c
—— Dunkley, John, 20 s 7 f
—— Dunn & Frangleton, 15 c 6 b
—— Dunnistan, William, 22 d 4 s
—— Dupre, F., 15 s 6 b
—— Durbin, George, 11 d 6 s
—— Durham, N., 16 c 7 b
—— Durrant, Charles T. D., 29 d 6 s
—— Durrons, E., 18 d 6 s
—— Dyer, Robert, 20 c 8 s
—— —— Thomas Abbott, 18 d 6 b
—— —— William G., 7 c 4 d
—— Dyson, James, 26 c 9 s
—— —— & Co., 3 s 7 f
—— —— Mark, 10 s 6 b
—— —— & Rowan, 10 s 6 b
—— —— John and Lee, 1 d 9 b
—— Eade, Thomas, 1 d 6 s
—— Eagan, James, 4 d 6 s
—— Eagling, George E., 23 c 8 s
—— Eardley, Thomas, 25 d 6 s
—— Earl, Robert G., 4 d 6 s
—— Easdale, John, 6 s 7 b
—— Eassie, W., 20 s 7 f
—— Easto, W., 27 c 4 s
—— Eastwood, Walter, 27 s 8 s
—— —— William, 18 d 6 s
—— Eaton, Robert, 25 d 6 s
—— —— Thomas Bishop, 6 s 7 s
—— Eckles, G., 20 s 7 f
—— Eddy, Robert P., 25 d 6 s
—— Edens, John, 23 c 8 s
—— Edmonds, Thomas, 10 c 7 s
—— —— William, 15 d 6 b
—— Edmunds, J. D., 22 d 4 s
—— —— W., 8 d 6 f
—— Edwards, A., 13 c 4 d
—— —— Edward, 20 c 5 f
—— —— John, 3 s 7 f
—— —— Joseph C., 2 c 4 d
—— —— Martin James, 13 c 4 d
—— —— Mary, 13 c 4 d
—— —— Thomas, 3 s 7 f
—— —— Walter, 13 c 4 d
—— —— Zachariah, 24 s 4 f
—— Egginton, W., 20 s 7 f
—— Eggleston, Edward, 3 s 7 f
—— Eldred, George, 16 c 7 s
—— Eldrett, William, 11 d 6 s
—— Eldridge, A. J., 22 d 4 s
—— Eley, John, 6 s 7 b
—— Ellershaw, Henry, 23 c 8 s
—— Elliff, Jeremiah, 11 d 6 s
—— Elliott, Henry, 4 d 6 s
—— —— William, 13 c 4 d
—— —— W., 3 s 7 f
—— Ellis, David, 4 d 6 s
—— —— Edwin, 4 d 6 s
—— —— H., 11 d 6 s
—— —— James, 11 d 6 s

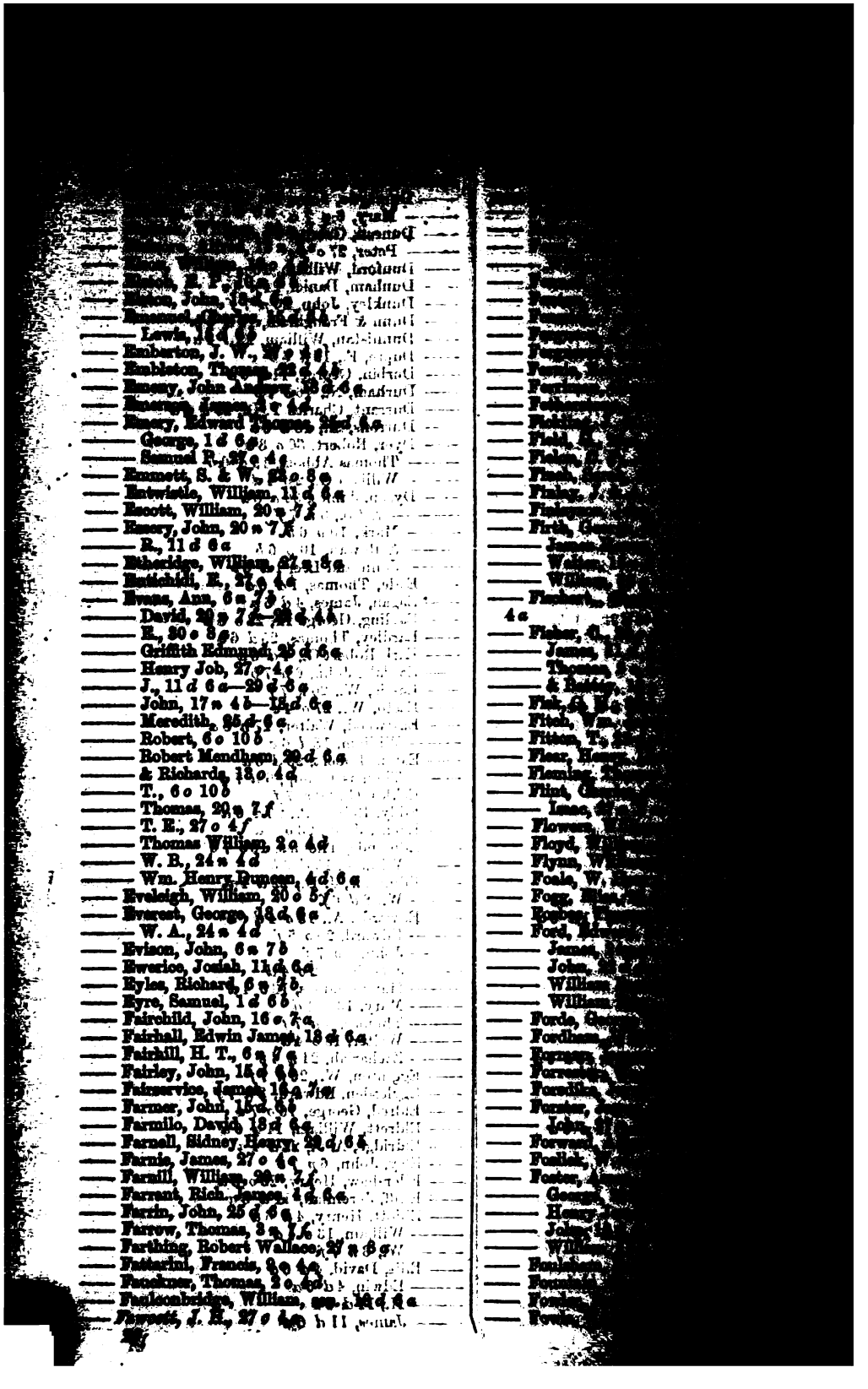

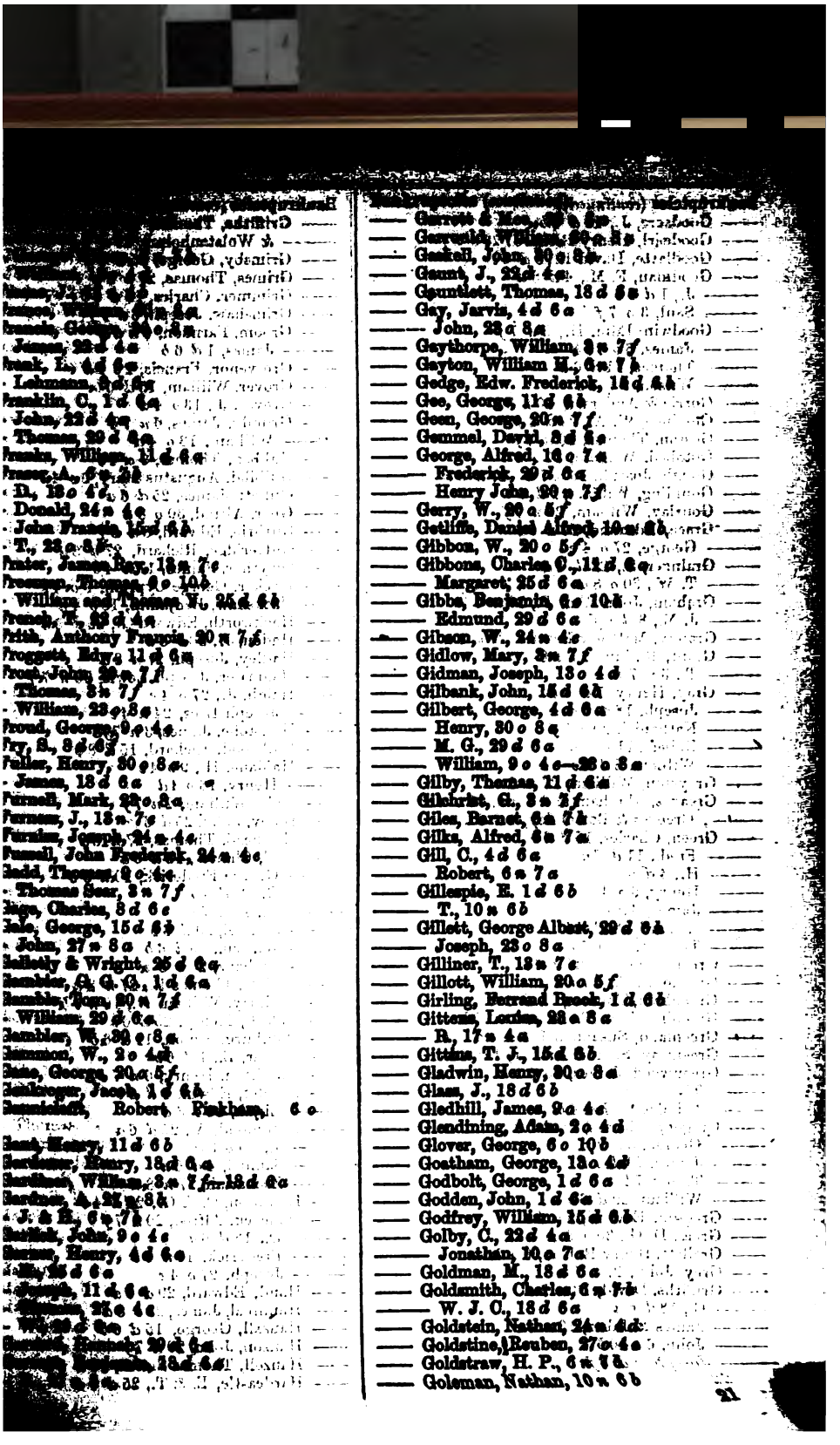

—— Garrett & Mee, [illegible]
—— Garrold, William, 20 o 8 s
—— Gaskell, John, 30 o 6 s
—— Gaunt, J., 22 d 4 s
—— Gauntlett, Thomas, 18 d 6 s
—— Gay, Jarvis, 4 d 6 s
——— John, 22 o 8 s
—— Gaythorpe, William, 3 s 7 f
—— Gayton, William H., 6 s 7 b
—— Gedge, Edw. Frederick, 18 d 6 b
—— Gee, George, 11 d 6 b
—— Geen, George, 20 s 7 f
—— Gemmel, David, 3 d 6 s
—— George, Alfred, 16 o 7 s
——— Frederick, 29 d 6 s
——— Henry John, 20 s 7 f
—— Gerry, W., 20 o 5 f
—— Getliffe, Daniel Alfred, 10 s 6 b
—— Gibbon, W., 20 o 5 f
—— Gibbons, Charles, 0 , 11 d 6 s
——— Margaret, 25 d 6 s
—— Gibbs, Benjamin, 6 o 10 b
——— Edmund, 29 d 6 s
—— Gibson, W., 24 s 4 s
—— Gidlow, Mary, 3 s 7 f
—— Gidman, Joseph, 13 o 4 d
—— Gilbank, John, 15 d 6 b
—— Gilbert, George, 4 d 6 s
——— Henry, 30 o 8 s
——— M. G., 29 d 6 s
——— William, 9 o 4 s—26 o 8 s
—— Gilby, Thomas, 11 d 6 s
—— Gilchrist, G., 3 s 2 f
—— Giles, Barnet, 6 s 7 b
—— Gilks, Alfred, 6 s 7 s
—— Gill, C., 4 d 6 s
——— Robert, 6 s 7 s
—— Gillespie, E. 1 d 6 b
——— T., 10 s 6 b
—— Gillett, George Albert, 29 d 6 b
——— Joseph, 23 o 8 s
—— Gilliner, T., 13 s 7 s
—— Gillott, William, 20 o 5 f
—— Girling, Bernard Brook, 1 d 6 b
—— Gittens, Louisa, 23 s 8 s
——— R., 17 s 4 s
—— Gittins, T. J., 15 d 6 b
—— Gladwin, Henry, 30 o 8 s
—— Glass, J., 18 d 6 b
—— Gledhill, James, 9 o 4 s
—— Glendining, Adam, 2 o 4 d
—— Glover, George, 6 o 10 b
—— Goatham, George, 13 o 4 d
—— Godbolt, George, 1 d 6 s
—— Godden, John, 1 d 6 s
—— Godfrey, William, 15 d 6 b
—— Golby, C., 22 d 4 s
——— Jonathan, 10 s 7 s
—— Goldman, M., 18 d 6 s
—— Goldsmith, Charles, 6 s 7 b
——— W. J. C., 18 d 6 s
—— Goldstein, Nathan, 24 s 6 d
—— Goldstine, Reuben, 27 o 4 s
—— Goldstraw, H. P., 6 s 7 b
—— Goleman, Nathan, 10 s 6 b

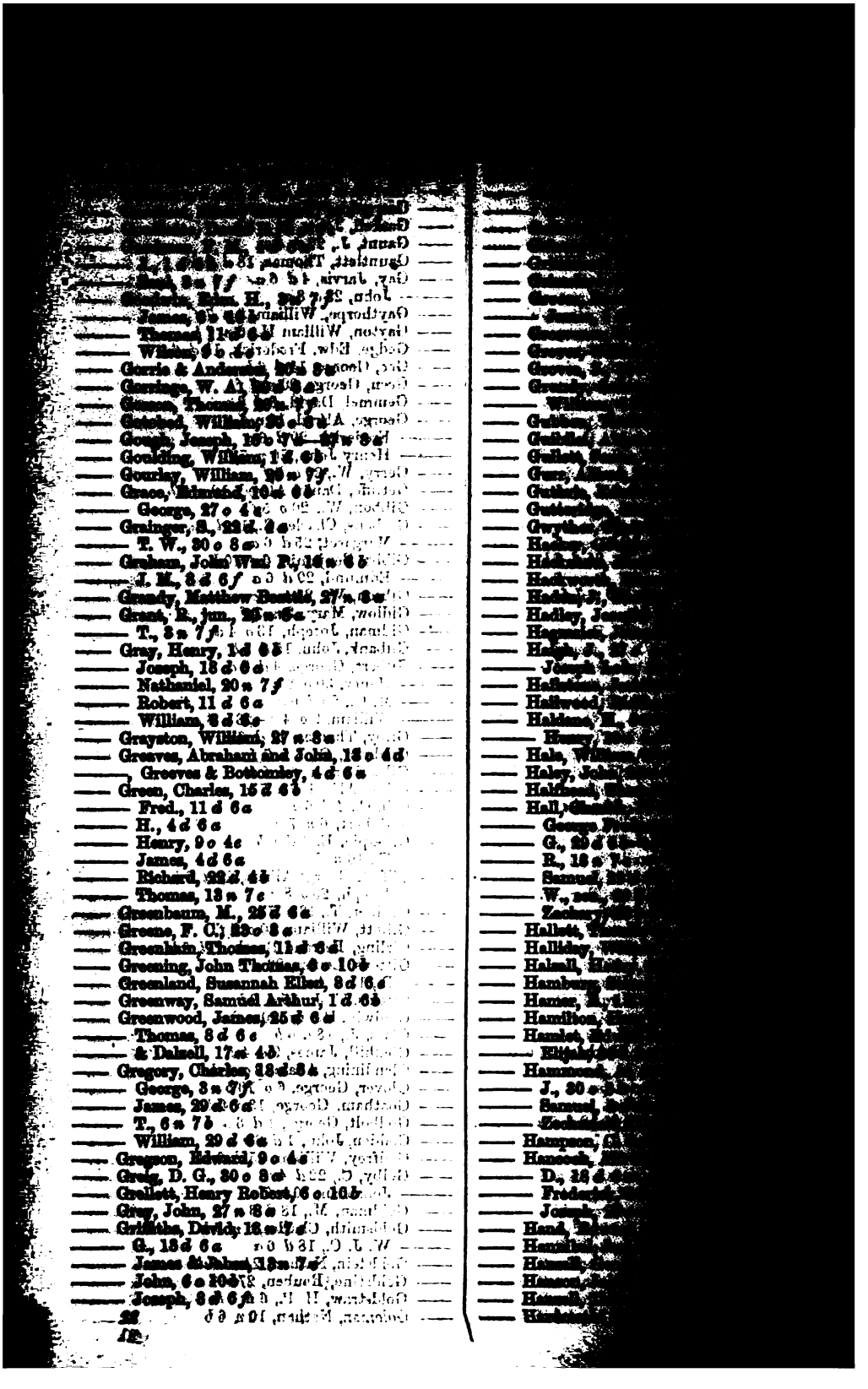

—— Hawkins, H., [illegible]
—— Thomas, 29 *d* 6 *a*
—— Hawkesworth, Joddy, [illegible]
—— Haworth, G., 25 *d* 6 *a*
—— George, 30 *o* 8 *b*
—— Hay, Andrew, 17 *n* 4 *b*
—— A., 8 *d* 6 *f*
—— Haycraft, F. T., 30 *o* 8 *b*
—— Haydon, Henry, 22 *d* 6 *a*
—— Hayes, E., 22 *d* 6 *b*
—— Hayman, William, 6 *n* 7 *b*
—— Haythorn, J., 27 *n* 8 *a*
—— Hayward, David, 4 *d* 6 *a*
—— Henry, 4 *d* 6 *a*
—— Joseph, 9 *o* 4 *a*—4 *d* 6 *a*
—— J., 18 *d* 6 *a*
—— Hazleton, William John, 15 *d* 6 *b*
—— Head & Brown, 9 *o* 4 *a*
—— Heale, Thomas, 30 *o* 8 *a*
—— Heaf, J., 18 *d* 6 *a*
—— Joshua, 27 *n* 8 *a*
—— Heane, W., 15 *d* 6 *b*
—— Heath, John, 24 *n* 4 *a*
—— William, 30 *o* 8 *a*
—— Heatley, Thomas, jun., 29 *d* 6 *a*
—— William, 18 *d* 6 *a*—29 *d* 6 *b*
—— Heaton, Henry, 22 *n* 8 *a*
—— Hebblethwaite, Henry James, [illegible]
—— Hebdon, T., 27 *n* 8 *a*
—— Hedderwick, Maitland, 6 *o* 10 *b*
—— Hedgecock, John, jun., 9 *o* 4 *a*
—— Hedley, R., 13 *n* 7 *c*
—— Hegan, Thomas, 4 *d* 6 *a*
—— Heginbotham, Isaac, 6 *n* 7 *b*
—— Heim, Louis, 13 *n* 7 *c*
—— Hellier, Joseph, 2 *o* 4 *d*—13 *c* 4 *d*
—— Helliwell, Alfred, 18 *d* 6 *a*
—— John, 13 *n* 7 *c*
—— Helps, William H., 22 *o* 8 *a*
—— Henchar, H. W., 13 *n* 7 *c*
—— Henderson, Christopher, 2 *o* 4 *d*
—— J., 9 *o* 4 *c*
—— John, 30 *o* 8 *b*
—— William, 3 *n* 7 *f*
—— Hendrik, 3 *n* 7 *f*
—— Hendry, William, 8 *d* 6 *c*
—— Henrionnet, Sosthenes Henri, 15 *d* 6 *b*
—— Henry, Edmund, 27 *o* 4 *c*
—— Peter, 29 *d* 6 *b*
—— Hensley, William, 4 *d* 6 *a*
—— Henson, Thomas, 24 *n* 4 *c*
—— Hensell, Thomas Smith, 25 *d* 6 *a*
—— Herbert, William, 10 *n* 6 *b*
—— Hern, Eleanor, 24 *n* 4 *c*
—— Hessey, H., 27 *o* 4 *c*
—— Hewatt, Robert, 29 *d* 6 *a*
—— Hewett, William Hope, 24 *n* 4 *c*
—— Hewitt, Alfred, 8 *d* 6 *c*
—— James, 17 *n* 4 *b*
—— Hewson, A. M., 30 *o* 8 *a*
—— Hey, Edw., 29 *d* 6 *b*
—— Heyden, Henry, 25 *d* 6 *a*
—— Heyhoe, Levi, 27 *n* 8 *a*
—— Hickmott, Walter, 6 *o* 10 *b*

—— Holland, [illegible]
—— Hollis, [illegible]
—— Holloway, [illegible]
—— [illegible]
—— Robert, [illegible]
—— Hanby, Joseph, [illegible]
—— Harestaque, William, [illegible]
—— Harking, Abraham, 1 *d* 6 *b*
—— Harle, Henry Bonham, jun., 15 *o* [illegible]
—— Harley, T. C., 18 *d* 6 *a*
—— Harmston, Thomas, 13 *n* 7 *c*
—— Harp, James, 11 *d* 6 *b*
—— Harper, J. F., jun., 22 *d* 4 *b*
—— Harrington, Wm., 22 *d* 4 *a*
—— Harris, A., 18 *d* 6 *a*
—— A. F., 8 *d* 6 *f*
—— Ebenezer, 17 *n* 4 *b*
—— Edw. Graham, 22 *n* 8 *a*
—— H., 15 *d* 6 *b*
—— Henry, 9 *o* 4 *a*
—— Joel, 25 *d* 6 *a*
—— John, 8 *d* 6 *f*
—— Matthew, 22 *o* 8 *a*
—— R., 11 *d* 6 *b*
—— Samuel, 18 *d* 6 *a*
—— Thomas, 4 *d* 6 *a*
—— W. S., 25 *d* 6 *a*
—— Harrison, George, 10 *o* 7 *a*
—— James, 13 *o* 4 *d*
—— John, 4 *d* 6 *a*
—— Robert, 25 *d* 6 *a*
—— Thomas, 29 *d* 6 *b*
—— William, 20 *n* 7 *f*
—— William Sherman, 13 *n* 7 *c*
—— Harrod, William, 30 *o* 8 *a*
—— Harrold, Herbert, 6 *o* 10 *b*
—— Hart, Ambrose, 17 *n* 4 *a*
—— Thomas W., 13 *n* 7 *c*
—— William, 11 *d* 6 *a*
—— Hartland, J. & W. H., 18 *d* 6 *a*
—— Hartley, George, 6 *o* 10 *b*
—— Hartwell, James, 4 *d* 6 *a*
—— Hartshorn, Thomas, 4 *d* 6 *a*
—— Harvey, Benj. Wm., 9 *o* 4 *c*
—— Charles, 22 *o* 8 *a*
—— Fred. Wm., 8 *d* 6 *f*
—— G., 1 *d* 6 *b*
—— William Henry, 20 *o* 5 *c*
—— Harwood, Henry, 3 *n* 7 *f*
—— Thomas, 22 *o* 8 *a*
—— Hassan, James Henry, 29 *d* 6 *a*
—— Hastings, George, 3 *n* 7 *f*
—— Hastie, R., 24 *n* 4 *c*
—— Haswell, D. O., 6 *n* 7 *c*
—— Hatch, Edwin, 20 *o* 5 *f*
—— Hatcher, John, 27 *n* 8 *a*
—— Hatton, George, 3 *n* 7 *f*
—— Haward, S. R., 30 *o* 8 *a*
—— Haworth, Henry, 15 *d* 6 *b*
—— Hawes, Richard, 9 *o* 4 *c*
—— Robert, 24 *n* 4 *b*
—— Hawkins, John, 13 *n* 7 *c*
—— [illegible], William, 3 *n* 7 *f*

—— Thomas, 22 d 6 s
—— [illegible], Benjamin, 18 d 6 s
—— [illegible], 27 s 6 d
—— James, 20 s 7 f
—— John, 16 s 7 s—24 b 4 b
—— John Jowitt, 17 s 6 b
—— John Rowland, 27 s 6 s
—— Thomas, 23 s 4 b
—— William, 4 d 6 s
—— William Hutchby, 10 d 6 d
—— Hillier, George, 10 s 6 b
—— J., 15 d 6 s
—— Hills, John, 24 s 4 s
—— Hilton, John, 4 d 6 s
—— Hind, Henry, 10 s 6 b
—— T., 20 s 5 f
—— Hinde, Samuel Hinde, 26 s 7 f
—— Hindle, Jane, 11 d 6 b
—— Hines, J., 4 d 6 s
—— Hipper, Thomas R., 11 d 6 b
—— Hirst, R., 15 s 7 s
—— George Edw., 15 d 6 b
—— Mark, 11 d 6 b
—— Hitchcock, W., 4 d 6 s
—— Hitchings, John, 3 s 7 f
—— Hoad, Charles John, 20 s 5 f
—— Edward, 2 s 4 d
—— T., 20 s 7 f
—— Hoare, John, 18 d 6 s
—— Hobbs, Amos, 25 d 6 s
—— Ann, 23 s 6 s
—— Charles, 25 d 6 s
—— William Henry L., 9 s 4 s
—— Hocking, R. M., 18 d 6 s
—— Hockley, George, 30 s 6 s
—— Hodge, E., 3 d 6 s
—— J. R., 30 s 6 b
—— J., 20 s 6 b
—— Hodges, Rich., 15 d 6 b
—— William, 10 s 6 b
—— Hodgkinson, James, 30 s 6 b
—— Hodgson, J., 4 d 6 s
—— John, 24 s 4 s
—— Richard, 15 d 6 b
—— Stephen, 6 s 7 b
—— Hogarth, R., 18 s 7 s
—— Hogan, John, 1 d 6 s
—— Holman, John, 1 d 6 b
—— Holborow, H. P., 15 d 6 b
—— Holbrook, Edward John, 22 d 4 b
—— Hold, Abel, 11 d 6 b
—— Holden, John H., 29 d 6 s
—— Mary Sophia, 25 d 6 s
—— Rich., 25 d 6 s
—— Robert, 16 s 7 s
—— Holderness, Elizabeth, 17 s 6 b
—— Holdsworth, William, 30 s 3 s
—— Holehouse, George, 27 s 4 b—30 s 3 s

——— Hunt, Charles, 6s 7e
——— John, 13s 7e
——— Joseph Mortimer, 28s 4d
——— Richard Edward, 20e 5f
——— William, 13e 4d
——— Hunter, George, 27s 8e
——— William, 16e 7s
——— Hurrell, Benjamin J., 23e 6s
——— E., 1d 6b
——— Hurrell, John, 29d 6b
——— Hurst, William, 20d 6b
——— Hutchings, James, 22d 4b
——— Hutchins, John, 15d 6b
——— R., 6e 10b
——— Hutchinson, John, 4e 6e
——— Robert Davis, 6s 7e
——— Tobias, 7e 9d
——— Hyam, Woolf, 17s 6b
——— Hyams, B., 22d 4e
——— Hyde, Charles, 16e 7s
——— & Sowerby, 11d 6b
——— Ickes, John Thomas, 2e 4d
——— Ide, George, 25d 6e
——— Ideson, John & William, 20s 7f
——— Ingoldsby, Henry, 20s 7f
——— Illingworth, S., 15d 6b
——— Imee, John, 18d 6e
——— Ingall, Henry, 8s 7f
——— Inne, 11d 6b
——— Ingham, John, 16e 7e
——— Inman, George, 13s 7e
——— James, 13s 7b
——— John, 20e 5e
——— Insley, F., 15d 6b
——— Insull, Thomas, 11d 6b
——— Ireland, Edward Hall, 1d 6b
——— Ireland, R., 16s 6b
——— L., 22d 4e
——— Isherwood, John, 11d 6b
——— Jackson, Benjamin, 1d 6b
——— C., 9e 4e
——— G., 11d 6b
——— J., jun., 6e 7f
——— John, 22e 8e—6s 7b—17s 4b—4d 6e
——— John, of Brighton, 6s 7b
——— S., 11d 6b
——— T. H., 10s 6b
——— Thomas, 15d 6b
——— William Edward, 15d 6b
——— W. T., 22e 8e
——— Jacobs, W., 2b 4d
——— Jacques, Frederick W., 15d 6b
——— James, Henry, 17s 4b—11d 6b—18d 6b
——— James Underwood, 6e 10b
——— Jamie, R., 13s 7e
——— Jarvis, Edward Henry, 6e 10b
——— Jeans, Thomas, 6b 7b
——— Jefferies, Joseph, 27s 8e
——— Jefferys, George, 20s 6b—13s 4e
——— Jeffryes, Samuel, 13e 4d
——— Jell & Jaxtin, 1d 6b
——— Jenkins, George, 15d 6b
——— J., 13s 7e—11d 6b
——— L., 25d 6e
——— Jennett, J., 20e 5f
——— Jennings, Francis Barnard, 24s 4d
——— Stephen, 1d 6b
——— Thomas, 22d 4b
——— William, 2e 4d—24e 8e
——— Jermyn, Peter, 20s 7f
——— Jervis, John, 20d 6e
——— Jervis, John Thomas, jun., 20e 4d
——— Jessop, George, 20s 7f
——— Jewitt, James, 20e 8b
——— Jinks, H., 2e 4d
——— Joel, Mark, 16e 7e
——— Johns, Stephen, 22d 4b
——— Johnson, George, 25d 6e
——— Henry, 6e 10b—20s 7f
——— Hephzibah, 27e 4e
——— James, 24s 4d—29d 6b
——— Jemima, 1d 1b
——— Samuel, 11d 6b
——— Thomas Rees, 15d 6b
——— William, 2e 4d—11d 6b
——— William F., 11d 6e
——— William George, 4d 6e
——— William Henry, 6e 10b
——— Johnston, William Galt, 16d 6e
——— Johnstone, George, 20e 8b
——— Jones, David, 17s 4b—11d 6b—18d 6b
——— David Rees, 11d 6b
——— E. E., 20e 8b
——— Elias, 13e 4d—18s 7e
——— F. H. S., 18d 6e
——— George, 6e 10b
——— J., 9e 4e—11d 6b
——— James, 23e 8e—17s 4b—24s 4e
——— John, 16e 7e—20e 5f—18d 6b
——— John, jun., 4d 6e
——— John Henry, 25d 6e
——— John Morris, 23e 8e
——— Rebecca, 27e 4e
——— Richard, 23e 8e—20e 8b
——— Samuel, 23e 8e
——— T., 6e 10b
——— Thomas, 27s 8e
——— W., 10s 6b
——— William, 2e 4d—20e 5f—23d 6e—27e 4e—20s 7f—4d 6e
——— William Beynon, 1d 6b
——— Jordan, Thomas William, 9e 4e
——— William, 25d 6e
——— Jorss & Jack, 25d 6b
——— Joyes, Edwin, 15d 6b

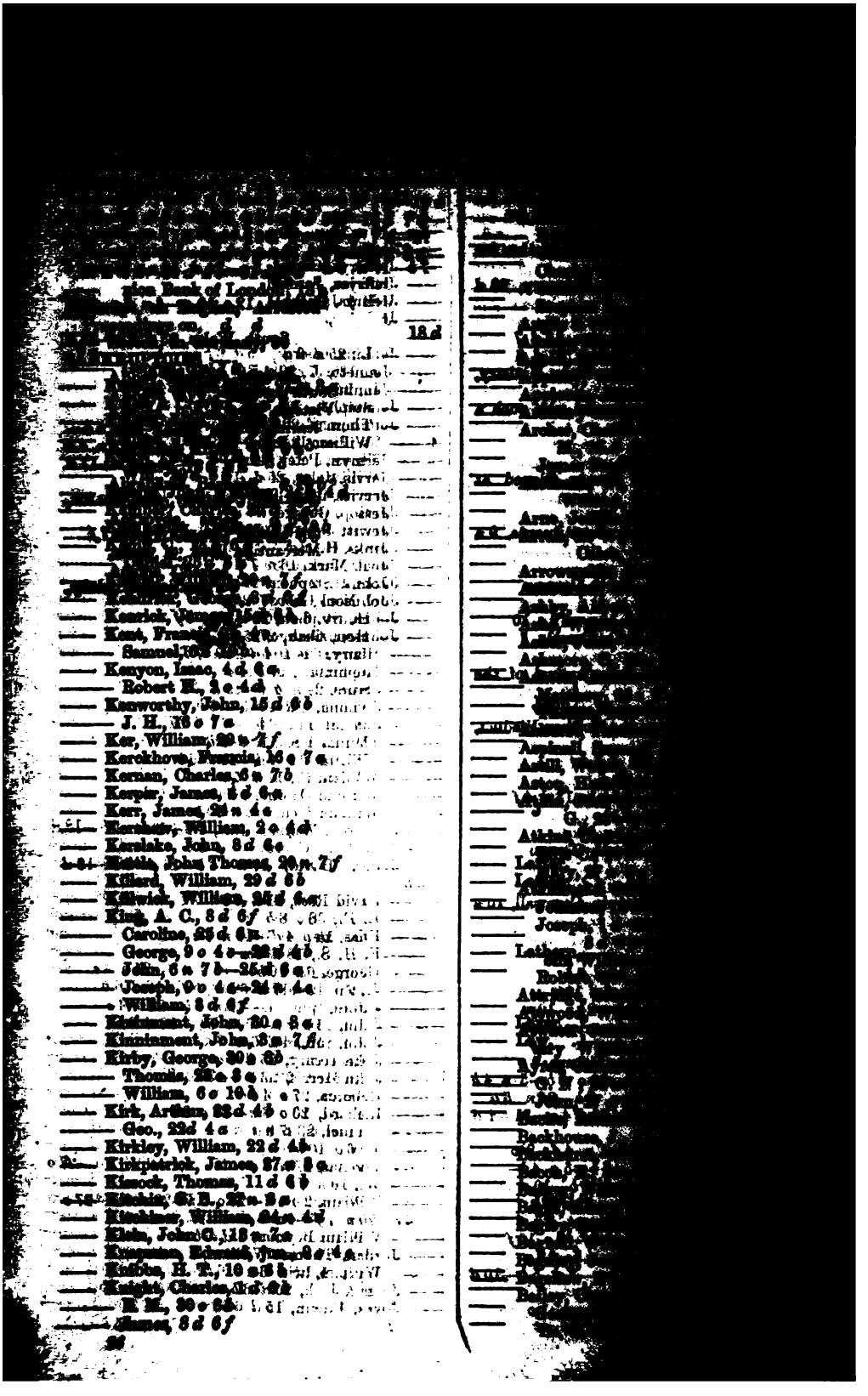

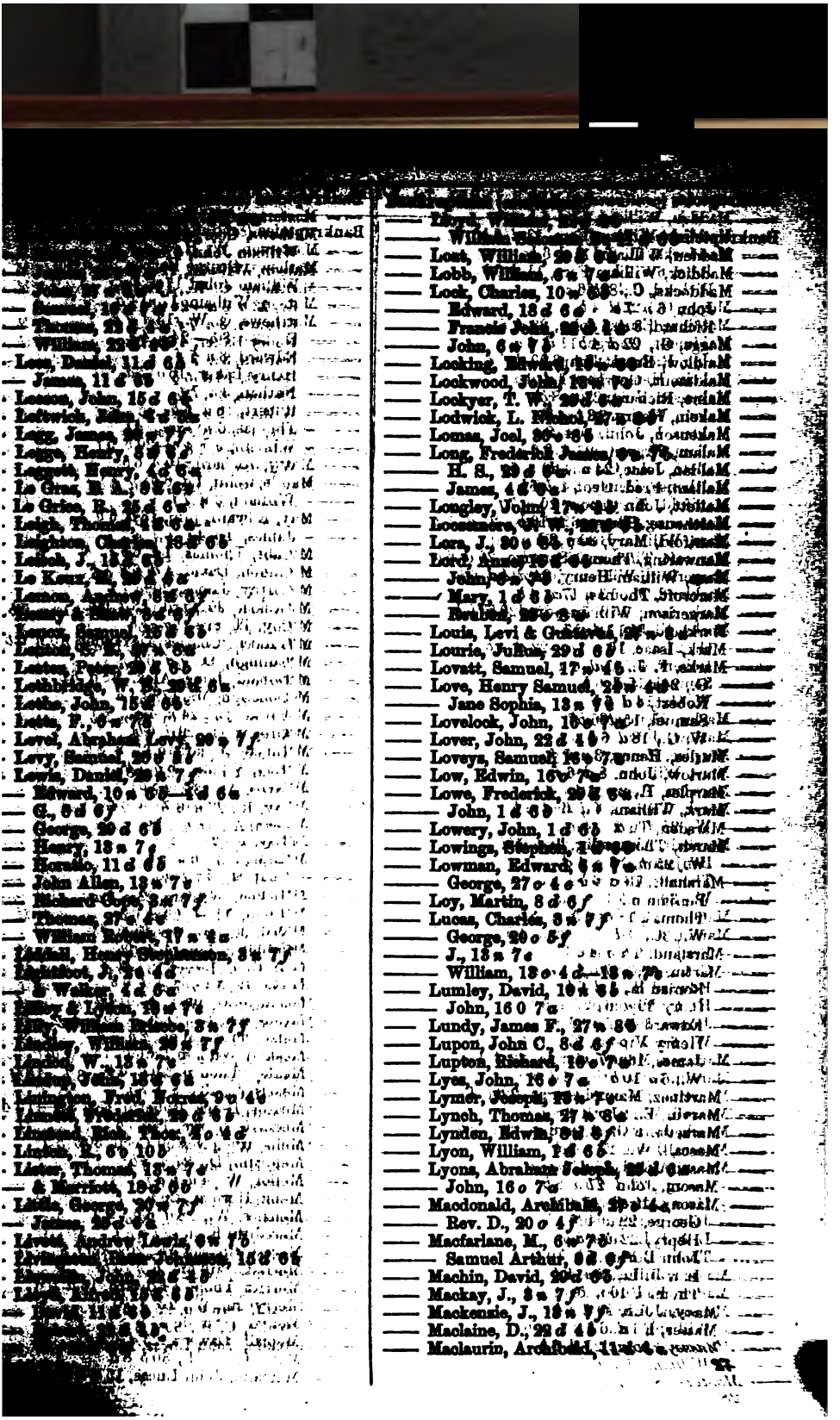

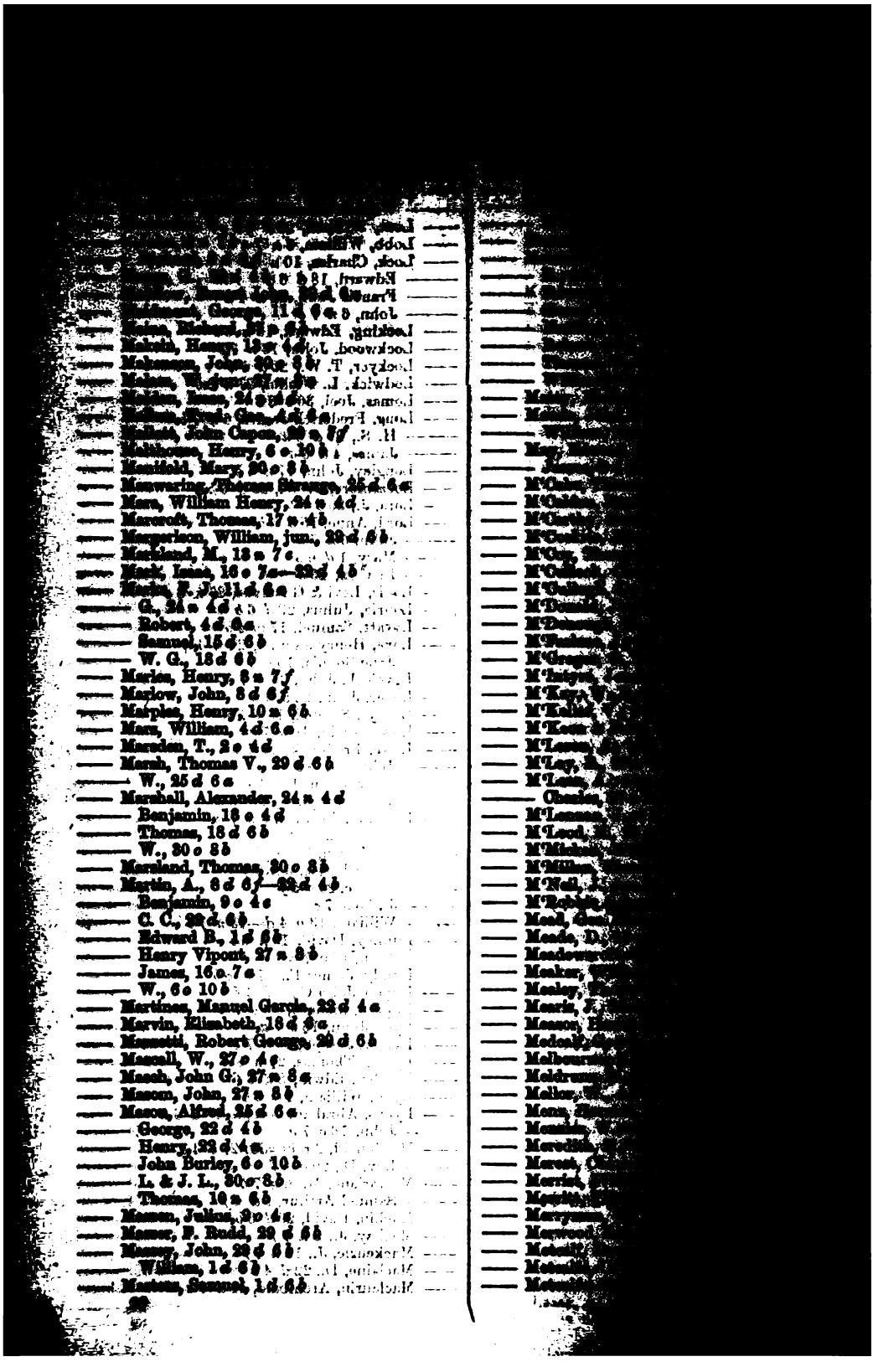

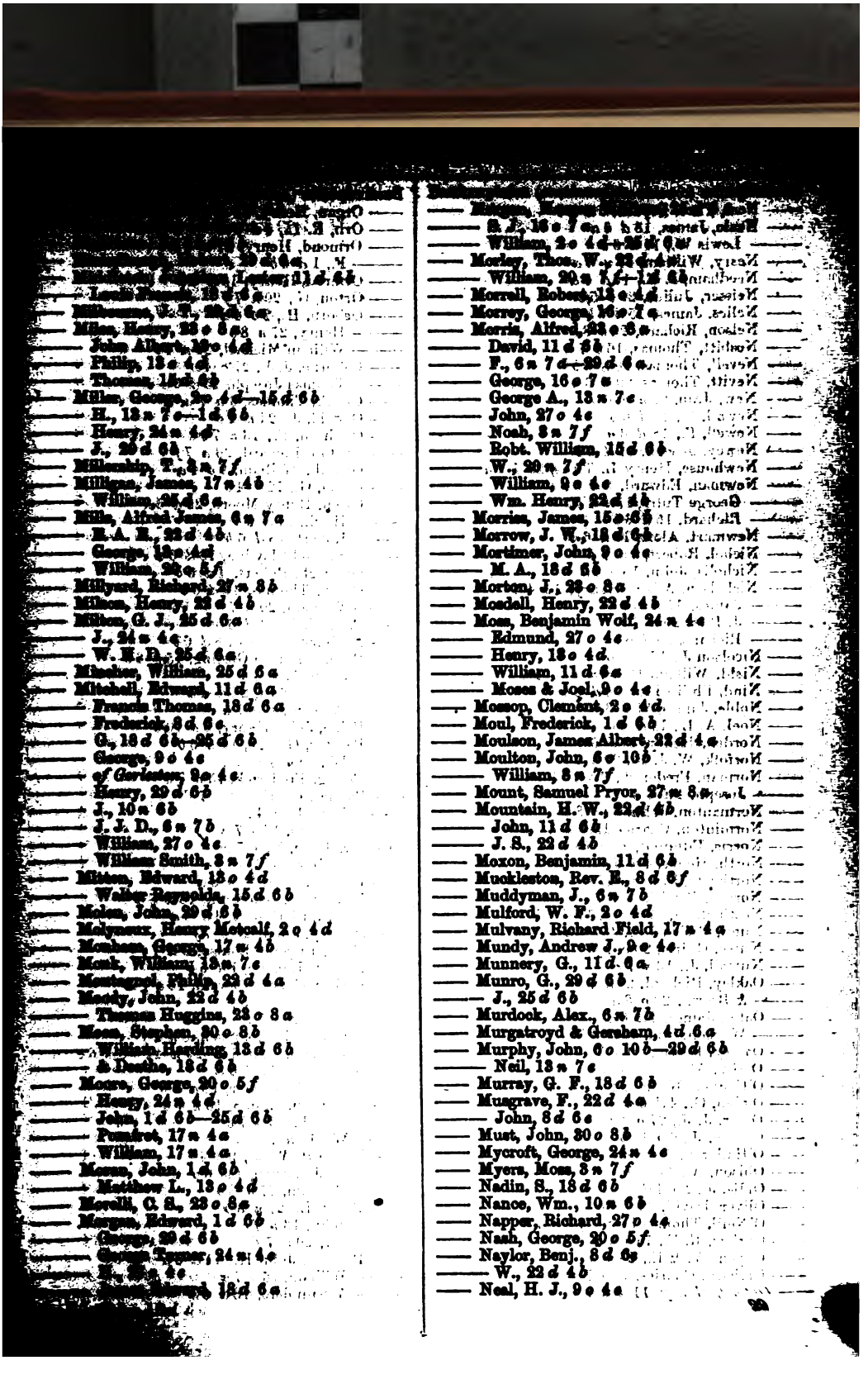

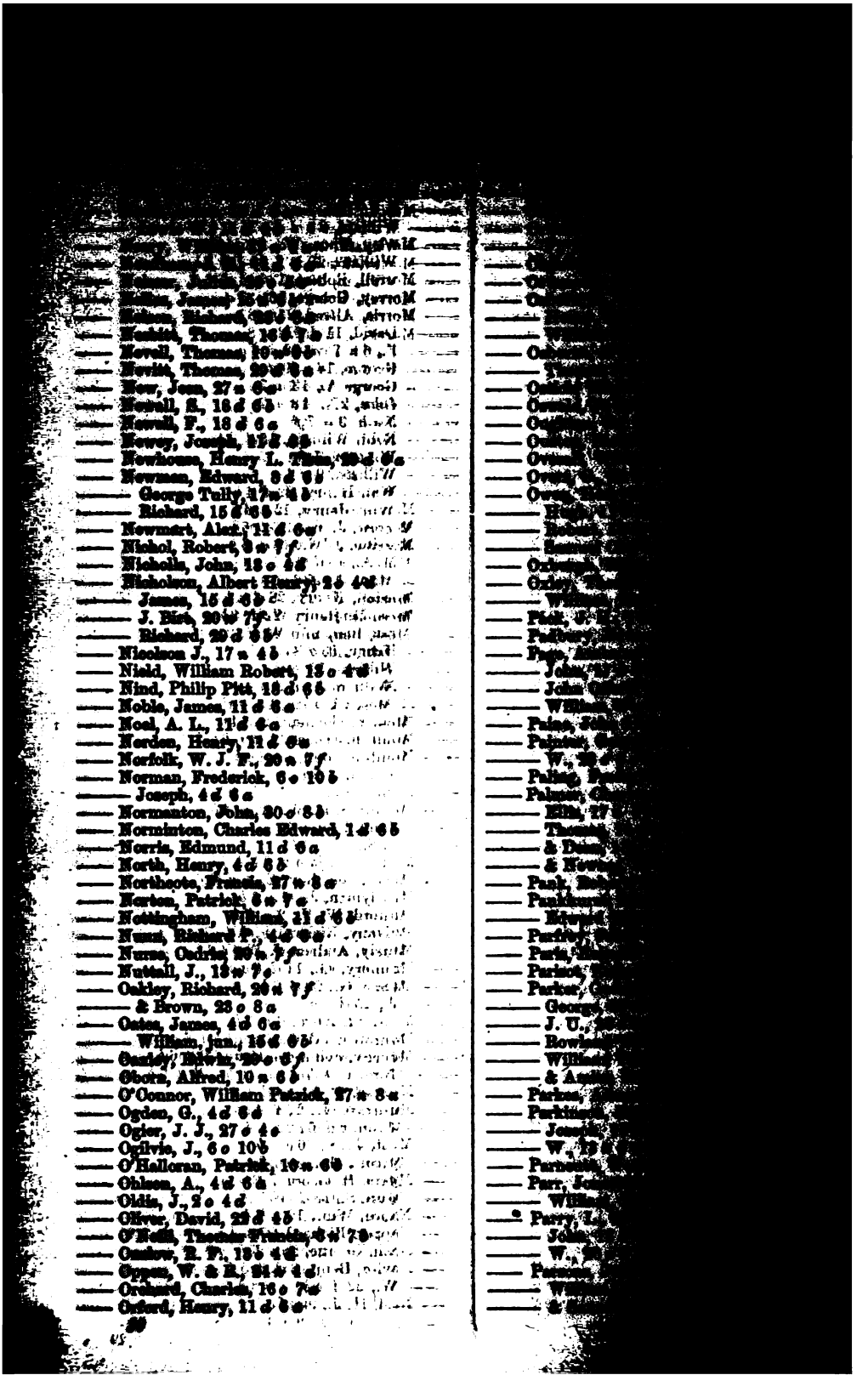

—— Phillips, Joseph, [illegible]
—— P., 29 d 6 b
—— Watts, 16 o 7 s
—— William, 25 d 6 s
—— Phipps and Ambrose, 18 s 7 o
—— Pickard, George [illegible]
—— Pickernell, John, 3 d 6 f
—— Pickett, J. T., 18 d 6 s
—— Pickford, Frank, 27 o 3 s
—— T., 5 o 10 b
—— Piercy, J., 15 d 6 b
—— Pike, George P., 1 d 6 b
—— Thomas, 1 d 6 b
—— William, 16 o 7 s
—— Pilcher, Robert, 27 o 3 o
—— Pill, Thomas, 18 s 6 b
—— Pilling, Thomas, 6 s 7 b
—— Pinchin, J., 23 o 8 s
—— Pinder, John, 18 d 3 b
—— Pinhorn, William, [illegible]
—— Pinner, D., 13 s 7 s
—— Piper, Caleb, [illegible]
—— Pipes, J., 17 s 4 b
—— Pitkin, Joseph, 20 s 3 b
—— Pitman, Hugh John, 24 s 4 s
—— Piton, Philip, 17 s 4 b
—— Pittam, Edw., 17 s 4 b
—— Pittis, George, 29 d 3 s
—— Place, James, 20 o 5 s
—— Platt, H. W., 15 d 6 b
—— Plates, F. T., 29 d 6 s
—— Pledger, John Chapman, 3 s 7 f
—— Plimley, Samuel, 13 s 7 s
—— Plummer, G. E., 11 d 6 b
—— R., 13 s 7 s
—— Pocock, Jane Sarah, 15 d 3 b
—— Pointer, George, 13 o 4 d
—— Pollitzer, William Sigmund, 15 s 6 b
—— Pollock, Thomas, 25 d 6 s
—— Ponteocorboli, Francis, 25 d 6 s
—— Poole, James, 2 o 4 d
—— James Grey, 18 d 6 s
—— William, 22 d 4 b
—— Pope, C., 30 o 3 b
—— Alfred, 22 d 4 b
—— Pople, Abraham, 18 d 6 b
—— Portch, W. D., 25 d 6 s
—— Porter, James, 4 d 6 s
—— John Ralph Sneyd, 27 o 4 s
—— Potter, Henry H., 3 d 6 f
—— Thomas, 22 d 4 b
—— William, 15 d 6 b
—— William Jordan, 3 d 6 f
—— Potton, William, 20 o 5 f
—— Powell, Amelia, 26 o 8 s
—— Charles, 27 s 3 s
—— John, 13 s 7 s
—— J. D., 24 s 4 s
—— J. O., 18 d 6 s
—— Thomas, 10 s 6 b
—— & Penny, 24 s 4 s
—— Power, William G., 22 d 4 b
—— Powles, Andrew, 11 d 6 s
—— Praten, Samuel, 10 s 6 b
—— Prest, Bernard, 17 s 4 b

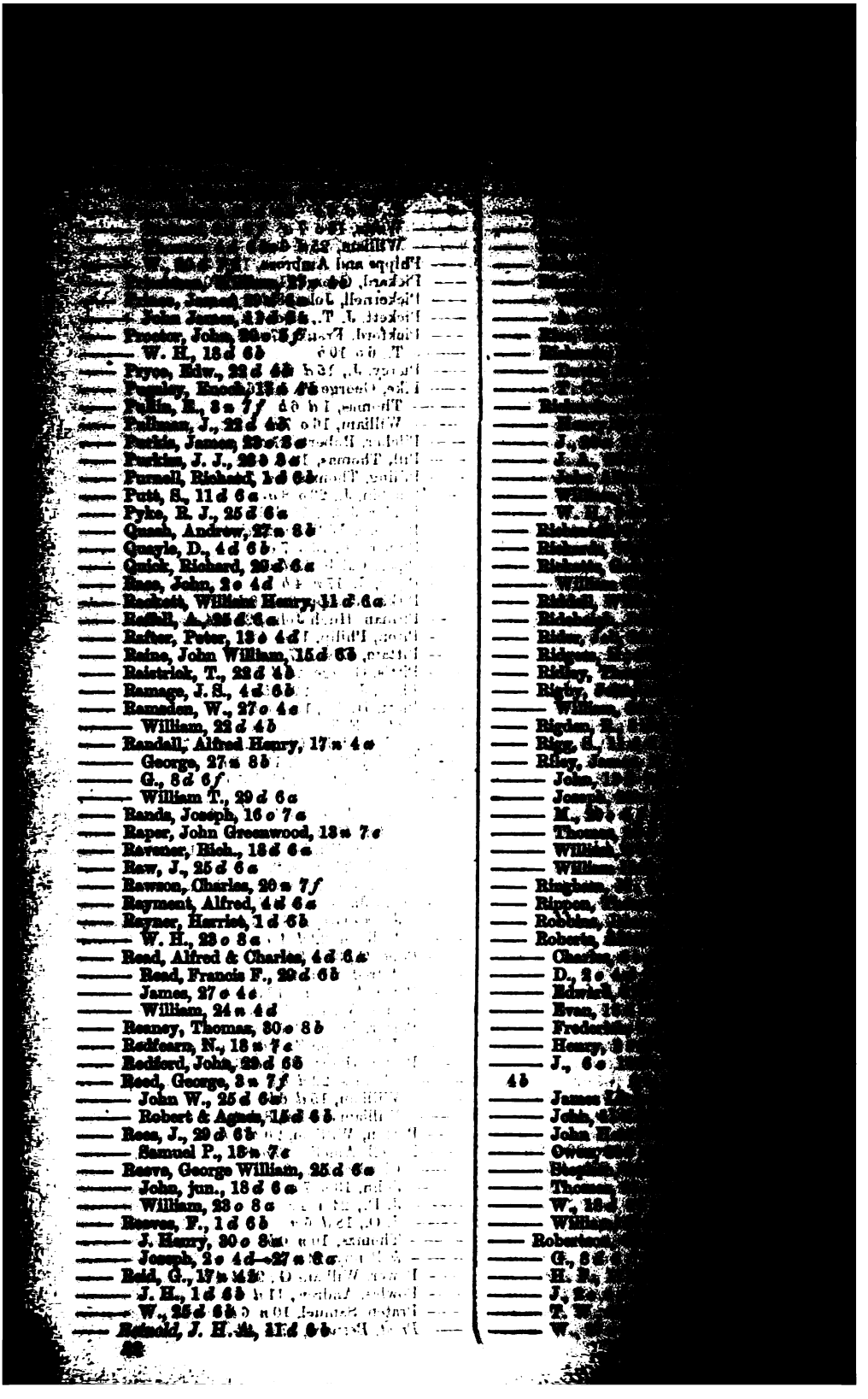

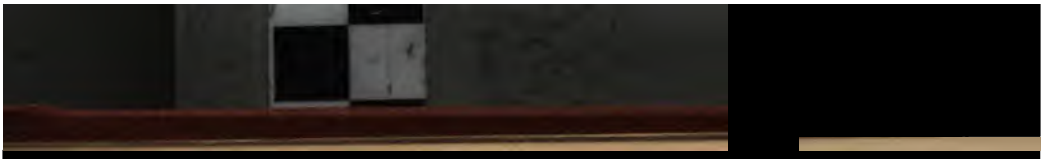

—— & Holden, 20 n 7 f
—— Robottom, John, 6 o 10 b
—— Robshaw, John, 24 n 4 c
—— Robson, Henry, 6 n 7 b
—— John Thomas, 3 n 7 f
—— William, 10 n 6 b
—— Rocen, Bruto P., 6 o 4 c
—— Rodgers, J., 11 d 6 b
—— T., 2 o 4 d
—— Rodocanachi, D. K., 20 d 6 c
—— Roe, Alfred, 25 d 6 a
—— Roe, Edwin Albert, 12 d 6 b
—— Roffey, George, 6 n 4 c
—— Rogers, Matthew William, 30 o 6 a
—— Rogers, Catherine, 20 o 8 b
—— Charles, 20 o 8 f
—— George, 8 d 6 f
—— H., 20 o 5 f
—— J. W., 6 o 10 b
—— John R., 16 n 7 c
—— Robert, 8 d 6 f
—— Rogerson, Edward, 11 d 6 b
—— Rohrn, W., 20 o 8 c
—— Rolfe, Charles, 15 n 7 c
—— Rolfe, Andrew, 11 d 6 b
—— Rooke, M., 25 d 6 a
—— Rose, Isaac, 25 d 6 c
—— Rosier, George, 25 d 6 a
—— Walter George, 12 d 6 a
—— Rossiter, F. W., 25 d 6 a
—— Henry James, 20 n 7 f
—— William Tapley, 4 d 6 b
—— Ross, William, 27 o 4 c
—— Rosser, Samuel Egan, 20 d 6 a
—— Rostron, John, 9 o 4 b
—— Rotch, Benjamin, 25 d 6 a
—— Harriett, 4 d 6 a
—— John, 22 d 4 b
—— Rowland, Thomas, 6 d 6 f
—— William, 29 d 6 b
—— Rowley, George William, 27 o 4 c
—— Thomas, 15 d 6 b
—— & Whittingham, 15 d 6 b
—— Rowsell, Elias, 6 n 7 b
—— Royle, William Thomas, 8 d 6 f
—— Rudd, Shakel, 25 d 6 a
—— Rudkin, Thomas, 25 d 6 c
—— Rumbel, G., 27 o 4 c
—— Rundell, Rev. Wm. Joseph, 20 d 6 a
—— [illegible], 20 o 8 f
—— [illegible], 11 d 6 a

—— Russell, [illegible]
—— Rust, Robert [illegible]
—— Rutherford, W., 6 n 7 b
—— Rutter, George, 24 n 4 c
—— James, 24 n 4 c
—— Rutty, John, 20 o 8 b
—— Ryall, Albert, 25 d 6 a
—— Ryan, Henry Louis, 20 d 6 b
—— Rydill, George, 2 o 4 d
—— Ryman, William, 20 o 8 a
—— Ryott, Thomas Lacelin, 24 n 4 c
—— Sackett, John, 6 n 7 b
—— Sainsbury, B. S., 15 d 6 b
—— Sale, David, 24 n 4 d
—— Salt, William, 28 n 7 c
—— Samels, Abel, 25 o 8 b
—— Sampson, John, 12 n 7 c
—— Samson, Elisha, 25 d 6 b
—— Samuel, Isaac, 11 d 6 b
—— Samuels, Abel Edgar, 10 n 6 b
—— Sanders, Elias, 25 d 6 b
—— George Nicholas, 24 n 4 c
—— Samuel, 10 n 6 c
—— Sandes, Robert, 20 o 8 f
—— Sanderson, Frederick, 22 d 6 b
—— William, 18 o 4 d
—— Sandwith, John, 20 n 7 f
—— Sangster, Alexander, 20 o 8 f
—— Sankey, Jeremiah, 10 n 6 b
—— Sargeant, Edward, 24 n 4 c
—— Henry, 28 o 8 a
—— Sargentbody, George, 25 o 8 a
—— Sarrington, J., 25 d 6 a
—— Saunders, Alfred, 16 o 7 a
—— A. J., 2 o 4 d
—— Frederick, 10 n 6 b
—— Thomas Henry, 20 n 7 f
—— Savage, James, jun., 18 o 4 d
—— Robert, 18 o 4 d
—— Saville, R., 4 d 6 b
—— Richard, 18 d 6 b
—— Sawyer, Joseph, 11 d 6 a
—— Richard, 24 n 4 d
—— Scales, Edw., sen., 8 d 6 c
—— Scamadine, John, 11 d 6 b
—— Schafer, J. J., 22 d 4 b
—— Schier, J. H., 27 o 4 c
—— Schiller & Strouss, 27 n 8 a
—— Schofield, Edmund, 29 d 6 b
—— Samuel, 27 n 8 b
—— W., 2 o 4 d
—— Scholefield, Richard M., 20 n 7 f
—— Schut, Daniel, 30 o 8 a
—— Schwarz, Emanuel, 16 o 7 a
—— Scotson, George, 20 n 7 f
—— Scull, John, 16 o 7 a
—— Scott, Daniel, 15 d 6 b
—— David, 25 d 6 a
—— James, 1 d 6 b
—— John, 3 n 7 f—20 n 7 f—24 n 4 c
—— John, sen., 20 n 7 f
—— W., 6 n 7 b—24 n 4 c
—— Walter, 20 n 7 f
—— Scottoro, William Wright, 6 n 7 f
—— Sealey, John Thomas, 11 d 6 b

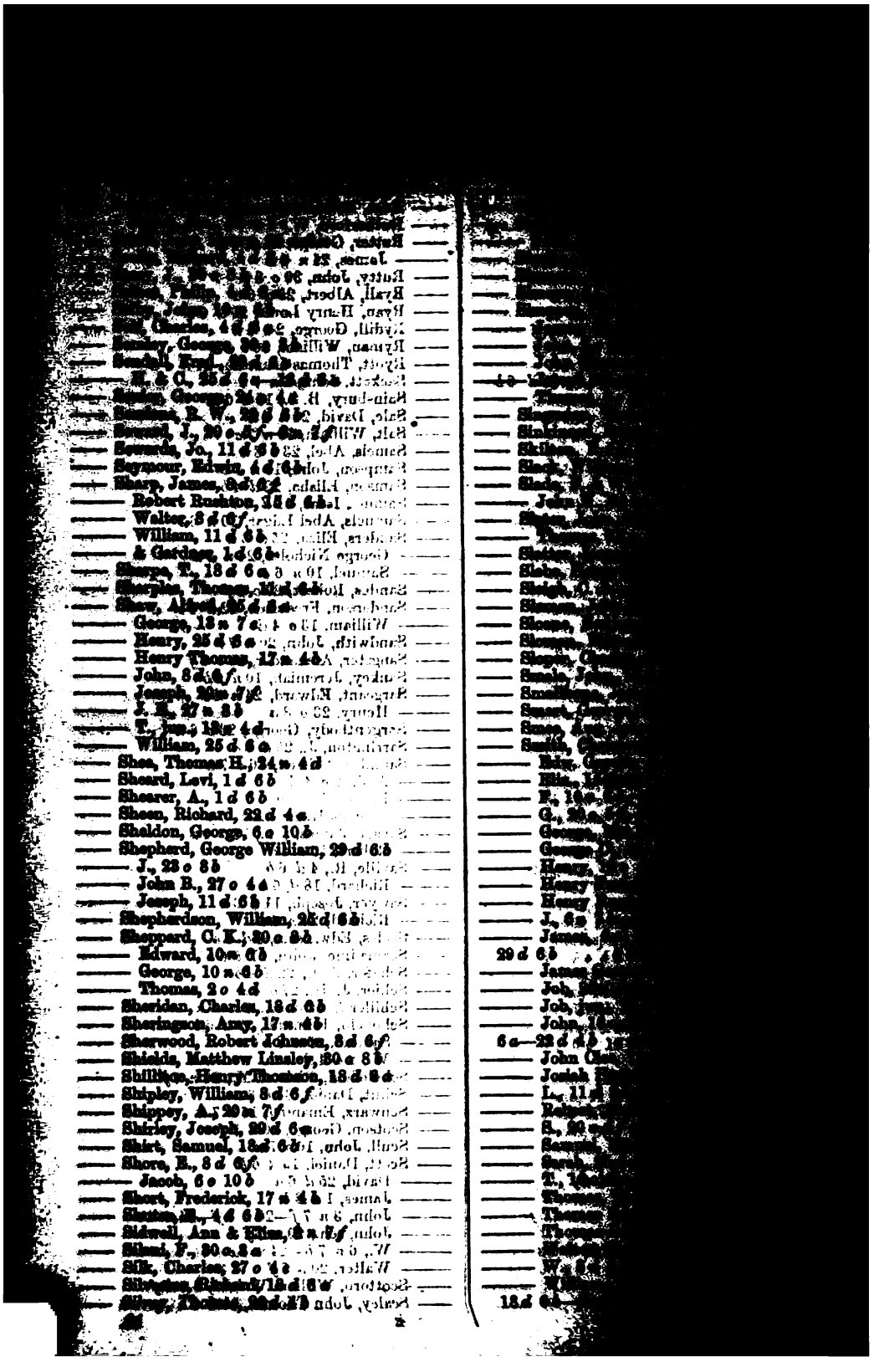

—— Stayth, T., 20 n 7f
—— Steare, George, 20 o 8f
—— Steel, Edward, 6 n 7d
—— Steer, Frederick, 1 d 6b
—— Steere, Richard, 20 d 6b
—— Steeres, Joseph, 20 d 6a
—— Somerville, A., 20 d 6b
—— Somes, John, 27 n 8b
—— Soudre, D. H., 25 d 6a
—— Sopp, Charles, 25 d 6a
—— Southam, S. S., 4 d 6b
—— Samuel S. 11 d 6b
—— William Sampson, 4 d 6a
—— Southerton, J. G., 12 n 7a
—— Southwick, Edwin, 20 o 8a
—— Spalding, J. E., 7 o 7f
—— Sparnon, Woodman, 6 n 7a
—— Sparks, S., 4 d 6b
—— Julia, 27 n 4d
—— Sparrow, Charles, 6 n 7b
—— David, 25 d 6a
—— Spatel, Robert Storey, 27 o 4a
—— Speller, John Thomas, 27 o 4a
—— Spence, David, 29 d 6a
—— Richard, 6 o 10b
—— Spencer, Anthony, 15 o 4d
—— C. Robert, 19 d 6b
—— Thomas, 29 o 4d
—— William, 15 d 6b
—— Spicer, Francis, 11 d 6a
—— Spill, George, 29 d 6a
—— Spink, William Henry, 11 d 6b
—— Spratson, David, 20 n 7f
—— Spittle, William, 24 n 4a
—— Spiller, S. H. H. R., 13 o 4d
—— Springe, Thomas, 22 d 4b
—— Spyer, R. S. M., 23 o 8a
—— Spurgeon, C. H., 22 d 4b
—— Spurway, F. G., 29 d 6b
—— Spunk, J. M., 25 d 6b
—— Squires, S. Samuel, 27 n 8a
—— Stacey, Giles, 16 o 7a
—— Henry Robert, 1 o 6b
—— Stack, Thomas, jun., 2 o 4d
—— Stagg, Walter, 7 d 6b
—— Stainer, James, 27 o 4a
—— Stainton, George, 17 n 4b
—— Stalte, James, 6 n 7b
—— Stallybrass, Charles Elliab, 20 n 7f
—— Stamp, Robert, 3 n 7f
—— Standfast, J. S., 12 n 7b
—— Stanbury, Frederick, 4 d 6a
—— Stand, J., 13 n 7f
—— Standley, Bridge, 17 n 4b
—— Joseph W., 20 o 8b
—— Stanford, Duke, 6 b 10b
—— William, 15 d 6b
—— T., 25 d 6a
—— Stanley, Henry, 25 d 6a
—— Stanners, G., 17 n 4a
—— Stanoby, William, 20 d 6a
—— Stansfield, James, 20 n 8b
—— Stanton, George, 27 n 8b
—— J., 22 d 4b
—— William, 25 o 6a
—— Stapley, B., 13 n 7a
—— Starling, George, 10 n 6b
—— Startup, John, 22 d 4b
—— Stead, Daniel, 23 o 8a
—— Stedman, George, 23 d 4b
—— Steed, Robert Rapper, 16 o 7a
—— Steel, William, 20 o 8a
—— Steele, A. M., 23 o 8a
—— H., 6 o 10b
—— Steels, H. B., 1 o 6b
—— Steer, William, 8 d 6b
—— Steere, G., 17 n 4b
—— Steggall, Leopold, 25 d 6a
—— Stein, Phillip, 29 d 6a
—— Stenton, Frederick, 18 d 6b
—— Stevens, Stephen James, 4 d 6a
—— William, 22 d 4b
—— Stevenson, Henry Durham, 3 o 7f
—— S. S., 29 d 6b
—— Stewardson, William, 11 d 6b
—— Stewart, Alexander, 10 n 6b
—— D., 13 n 7f
—— Douglas, 23 o 8a
—— Stiff, William, 20 o 5f
—— Stoakes, Richard, 16 o
—— Stoat, W., 29 d 6a
—— Stobart, Thomas, 13 o 4a
—— Stockdale, W. D., 8 d 6b
—— Stocker, J. Daffett, 16 o 7a
—— Stockwell, James, 18 d 6b
—— Stodart, George, 16 o 7a
—— Stoddart, J., 18 d 6b
—— Stokes, John, 11 d 6a
—— Stone, William, 13 n 7a
—— Stones, Henry, 18 d 6b
—— Stoppard, William, 11 d 6b
—— Stott, Stephen, 6 o 10b
—— Thomas, 10 n 6b
—— Thornton, 15 d 6b
—— Strachan, John, 4 d 6a
—— Street, James, 29 d 6b
—— Strevens, Edmund, 25 d 6a
—— Stringwall, William, 23 o 8a
—— Strutt, Henry & Edwin, 20 n 7f
—— Stuart, H., 27 o 4a
—— Stubbs, R., 24 n 4d
—— Stundon, T. F., 24 n 4a
—— Sturkey, Frederick, 30 o 8b
—— Styles, James, 22 d 4b
—— Suart, William C., 13 o 4d
—— Suckling, George, 15 d 6b
—— Suffield, John, 27 o 4a
—— Summerford, Henry, jun., 29 d 6a
—— Summers, James, 27 n 8a
—— John Swan, 11 d 6a

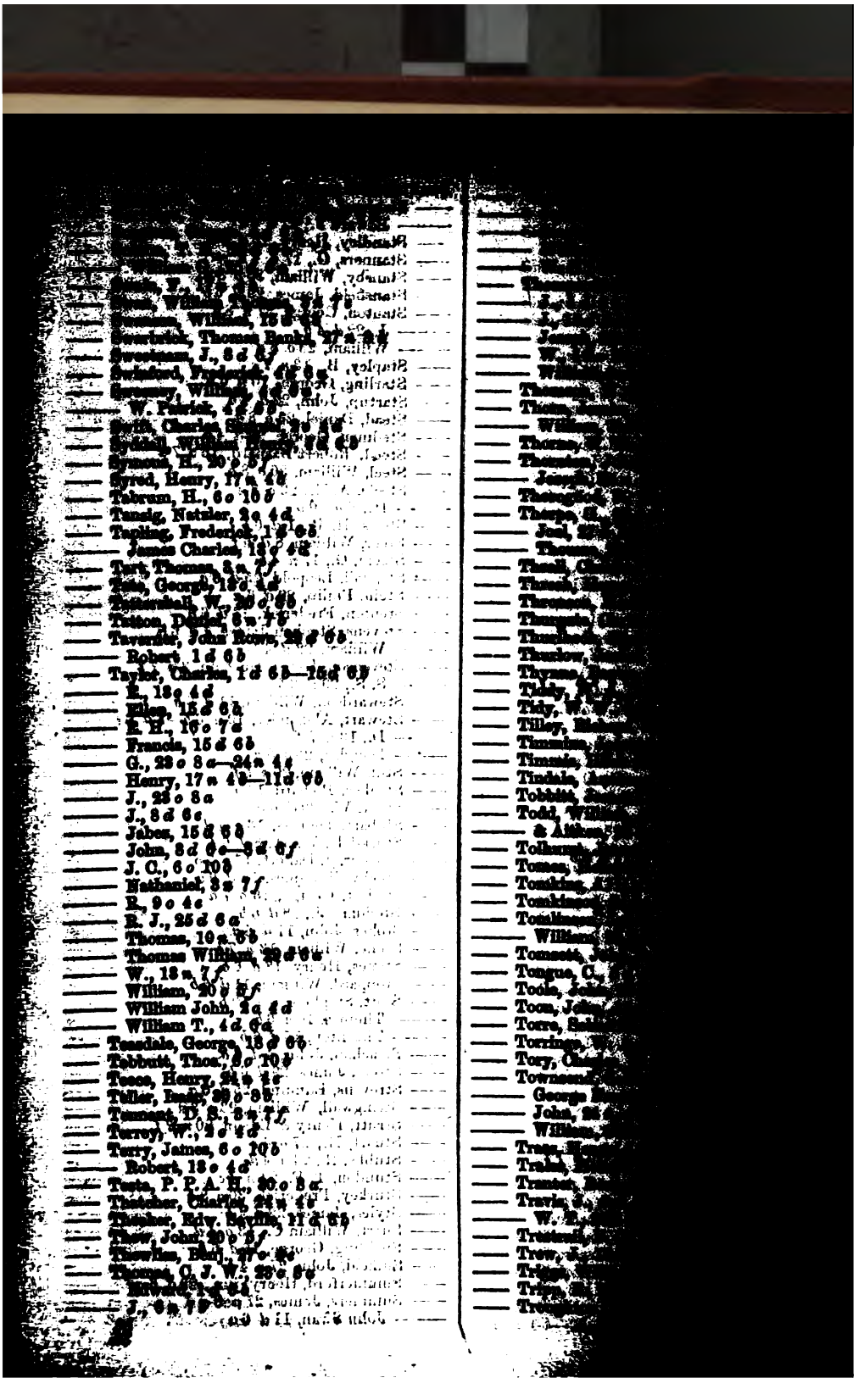

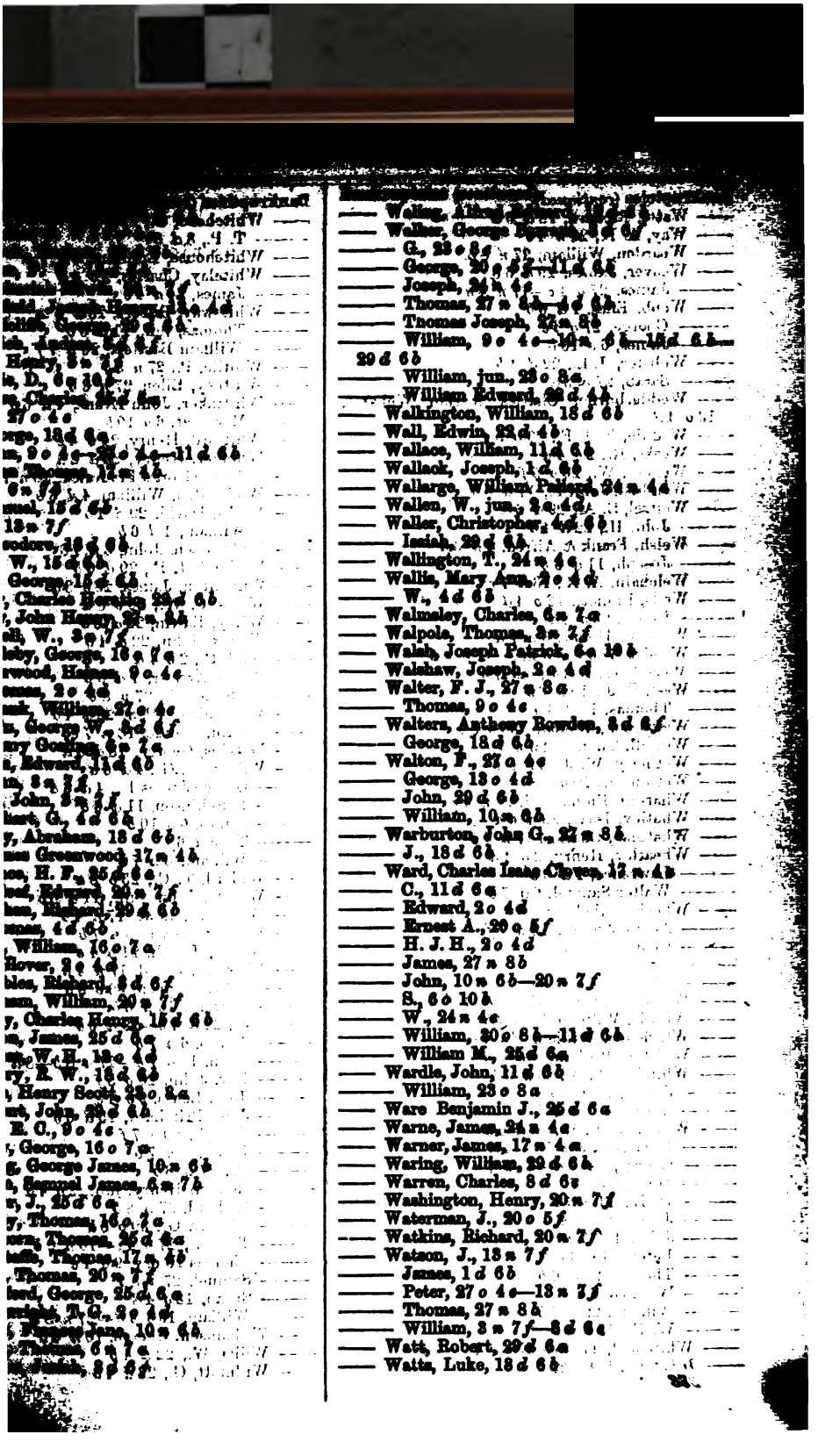

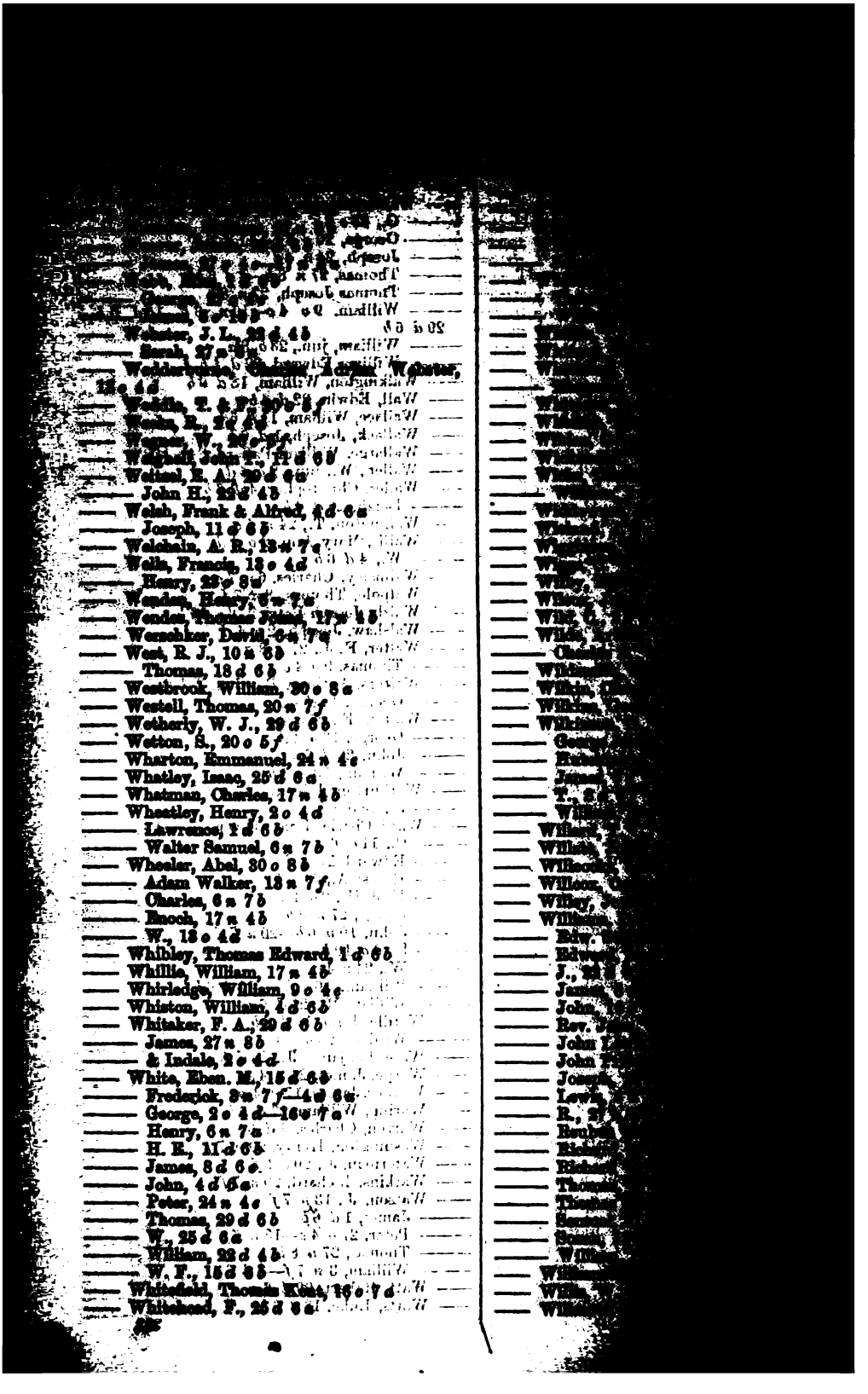

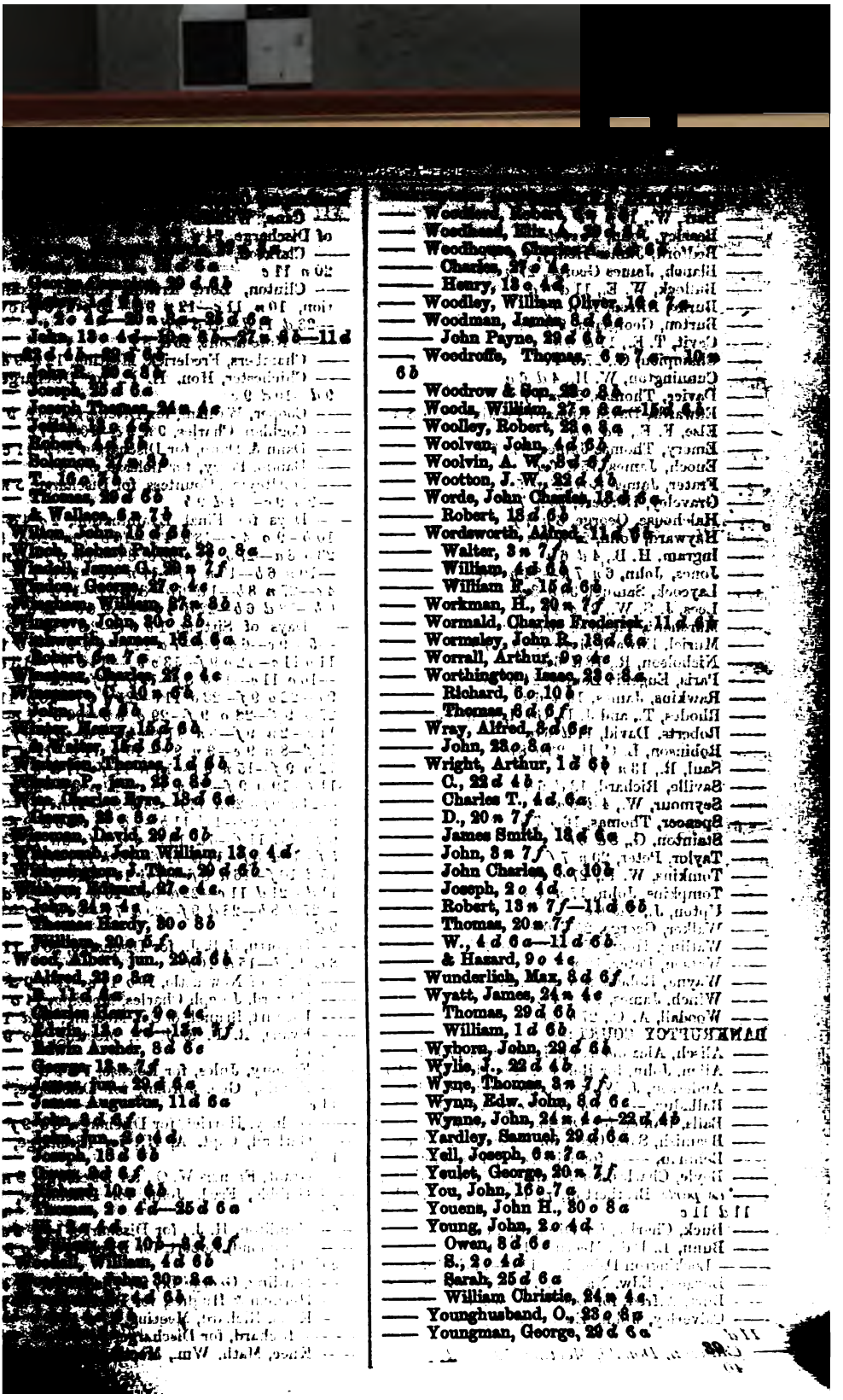

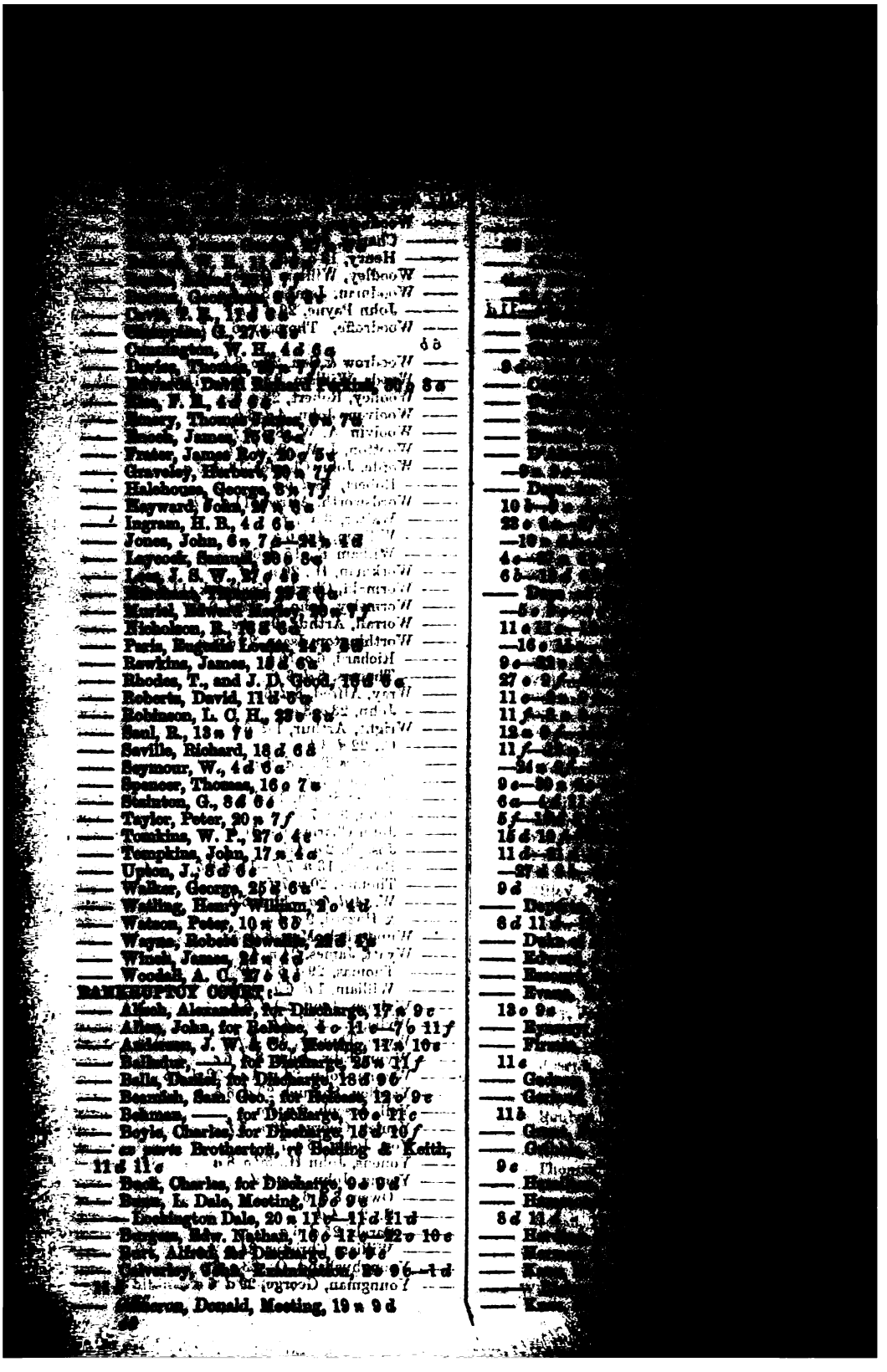

Barry (
—— (Edw. W.) on the Monies at the
Parliament, 8
Bartley (George
19 o 7 f
Barwell & Co
Bateman (Archdeacon) on the Archbishop
Canterbury, 25
Bath, Meeting of the Members at the
9 n 4 f
—— Members of, Address to their Constituents,
1 n 7 c
—— Order of, Appointments, 10
—1 d 6 a—22 d 7 c
Bath and Wells, the New Bishop
9 f
—— Congé d'Elire for the New Bishop
7 c
—— Consecration, 22
—— Election, 19
—— Presentation to, by his former Parishioners,
29 n 10 b
Bath, West of England, and Southern Counties
Association, 8 n 5 d
Battle of Toulouse, Visit to the
6 d 6 b
BAVARIA:—
—— Diplomatic Changes, 5
—— Dissolution of the Chambers,
—— Election of President of the Chamber of
Deputies, 4
—— Elections, 21 o 7 d
—— Miscellaneous News, 22
—— Resignation of the Ministry,
4 d 5 a—10 d 20 c—12 d
Baxter (R. Dudley) on the New Constituencies,
13 o 6 b
Bayamo Estate Company, 13 o 5 b
Bear-Hunting in Transylvania, 10
Bearskins and Bare Chins, 25 o 10 b
Bedding-Out Plants, Distribution of the Royal
Surplus, 20 o 9 a
Bedford (Joseph) on Religious Revivalism in
London, 15 n 7 f
Beecher's (Mr Ward) Thanksgiving Day Sermon,
4 d 6 b
Beef-Packing in America, 27
Beer-Selling Licenses, 18 d 4 b
Begging Licensed in Scotland, 5 o 5 d
—— as a Trade, 21 o 8 b
—— Endeavour to Suppress it, 20
Belgian Street and Omnibus Company, 18 b 5 c
Belgians, King and Queen of, Meeting of the Com-
mittee Organised for their Reception, 15
—— Corporation of London Preparations to
Receive, 1 n 5 f
—— Arrangement for their Reception, 14
—— Arrival of the King at Dover,
—— Presentation of Addresses to, 25
—— Banquet to, at the Mansion House,
10 c—27 n 5 f
—— Buckingham Palace
9 c

—— Royal Horticultural Society's Gardens, 19 c—20 c
—— at South Kensington Museum, 20 c 7 b—
—— Volunteer Address to, 19 c 7 b
—— Workhouse, Mr Goschen at, 15 c 7 f
—— Workhouse Girls, 1 c 10 c—5 c 7 b
—— Elections, 27 c 7 d—28 c 7 d—29 c 10 c
—— Employés' Trade Club, 1 c 9 b
—— Miscellaneous News, 21 c 7 d—6 c 9 b—10 c 9 c—17 c 10 c—15 d 5 c
—— Tenure of Land in, 29 d 3 d—30 d 4 c—
Bennett (James Gordon) on the Atlantic Yacht
Belle Boyd Confined in a Lunatic Asylum, 1 d 5 c
Bennett (Mr W.) on the Appointment of Dr Temple, 22 c 6 c
Benzoline, or Petroleum, see PETROLEUM.
Berkeley (Grantley) on Birds' Preservation and Tax on Fire Arms, 5 c 7 f—8 c 8 c—11 c 5 d—
Berlin Great Market and Abattoirs Company, 13 c 6 c—20 c 6 b
Bernal (F.) Proposal to Establish a Reading-Room at Havre for British Sailors, 27 d 10 b
Besley (Alderman Robert) on the Office of Lord Mayor, 1 c 5 f
Billingsgate, Proposal to Remove it to Deptford Dockyard, 5 c 7 c—22 c 10 c
Bills of Exchange, Return of, 20 d 11 d
Bird Preservation, see GRANT, Bunbs.
Appeal for, 16 d 6 c
Birmingham Cattle Show, 24 c 10 b—29 c 4 b—
—— Hospital, Sunday at, 4 c 7 f
—— Regulations to Carry Out the Workshop Act in, 29 c 10 c
—— Labour Electricity and Free Trade Discussion at, 10 c 6 f—16 c 6 c—9 d 4 d—14 d 10 d—21 d 7 f
—— Meeting of Roman Catholics at, against National Education, 17 c 4 c
—— Musical Festival, 30 c 3 d
—— National Education League at, 7 c 5 c—10 d 6 c—29 d 6 f
—— Festival at, 11 c 7 d
—— Workhouse, Mr Goschen at, 15 c 7 f
—— Wood Sales, 16 c 6 d
Births (Return of) in consequence of the Registrar-General having a complete Alphabetical List from [illegible] in the British Dominions, as also of all British Subjects born abroad, which [illegible] at any time at the Office in Somerset House, it is not deemed expedient to

—— Illustrated News, 2 c 10 c—15 c (2 c 5 b—15 n 10 c—15 n 9 d—10 n 8 c—11 d 12 c
—— Lopez en route for Bolivia, 24 n 5 a
—— National Exhibition at Buenos Ayres, 16 d 5 a
—— New Loan, 19 n 8 c—26 d 5 a
—— Prerogation of the Chambers, 18 c 7 c
—— Rupture between the Government and the Mana Bank, 2 c 10 c—4 c 10 c
—— Ship News, 2 c 10 c—28 c 7 c—3 c 10 c—8 n 10 b—16 n 9 d—6 d 6 c—16 d 5 a
—— Total Defeat and Rout of Lopez, 4 c 10 c
—— War News, 2 c 10 c—4 c 10 c—8 n 10 c—19 n 8 c—30 n 10 c—6 d 6 c—16 d 5 c—11 d 12 c
Brasilian Gas Fuel Company, 29 c 5 b—1 n 6 f
Bread, on the Price of, 2 d 6 c—4 d 6 f
Brewer (J. D.) on the Welsh Fasting Girl, 29 d 5 c—31 d 4 f
Brierley, Consecration of the New Chapel at, 18 c 10 b
Brigandage in Rome, an Englishman Shot, 16 d 10 c
Bright (Right Hon. John) at Birmingham, 29 d 9 f
Brighton Arcade, 9 c 4 f
Bristol, Colston's Day at, 15 n 4 c
—— Dolphin Society Meeting, 15 n 4 c
—— Grateful Society Meeting, 15 n 4 c
—— Sanitary State of, 18 c 10 c
British Association on the Treatment and Utilisation of Sewage, 29 n 8 f
—— Columbia, Destruction by Fire of the Cathedral in Victoria, 5 c 8 f
—— Columbia and Confederation with Canada, 25 n 7 c—1 d 4 c
—— Hospital for Diseases of the Skin—Donations, 4 d 10 f—9 d 6 b—15 d 11 d
—— Institution—What has become of it? 29 n 10 f
—— Ladies' Female Emigrant Society, 24 n 5 f
—— Museum, Antiquities of, by the *Antelope*, 9 c 10 a
—— Orphan Asylum, Munificent Donation to, 20 n 9 c
—— and Colonial Emigration Society, 28 c 9 b—30 d 3 f
Broadhead (Wm.), of Sheffield, Departure for America, 2 n 4 f
Brocklebank (T.) on the Graves in the Crimea, 30 n 4 c
Brook (John William), Appeal for, 15 c 8 c
Brown (J. D.) on the Welsh Fasting Girl, 29 d 5 c—31 d 4 f
—— (D. T.) on Steam Carriages in Common Roads, 2 c 9 f
Buckley (Rev. J. W.) on Dr Temple's Appointment, 27 c 4 f
—— (Rev. M. B.) on the Sheaky Cross Ceremony, 21 d 7 f
Buenos Ayres, New Line of Steamers for Transporting Cattle to England, 13 c 5 a
—— Issue of National Bonds, 19 n 5 a
—— National Exhibition, 16 d 5 a

Bunyan (Rev.) ... Lord Mayor, 15 o 2 a

... 10 b

... on the ... 16 ... 7 f

... on ... Egyptian ... 18 a

... Phenomena ... 10 f

... of Letters of Administration to the Poor, to take Money from Savings Banks, 14 d 4 c

—— Notice about, 13 d 7 b

Burglary at Plumstead Road, 29 d 8 e

—— by means of False Keys, 28 d 4 d

—— Extraordinary, at Bradford, 26 o 11 f

Burlington House, 22 o 7 e

Burying the Coffin of a French Gentleman, leaving by Mistake the Body Behind, 28 d 9 d

Burying Infants, Fraudulently in Adults' Coffins, ... 16 f

Burton (Isabel) on the Source of the Nile, 13 n 7 e

Busk (Hans) on French Prison Life, 15 o 9 e

Butler (Montague) on the Public Schools Commission, 10 n 9 e

Buxton (Charles) on the Irish Land Question, 22 o 9 d—22 n 8 e—23 n 7 f—26 n 7 f—29 n 8 d—3 d 8 b

—— (C.) Speech at Croydon, 21 d 4 d

Byron (Henry J.) on the Criticism on his "Not Such a Fool as he Looks," 26 o 11 b

Byron (Lord), Mrs Stowe's Card on the Controversy, 21 o 8 b—16 n 5 b

—— Controversy, Notes about, 26 o 7 d—27 o 8 f—28 o 10 b

C.

Cabinet Councils, 27 o 7 e—1 n 9 b—6 n 9 b—... 11 n 7 d—8 d 9 d—9 d 9 d—10 d 7 c—11 d 9 e—15 d 9 d—17 d 9 b—18 d 7 e

Cabmen, Shelter for, 8 n 10 d

Cabs, Meeting to Adjust the New Regulations, 16 d 5 d

—— New Regulations, 9 d 5 d

Caird (——) on the Irish Land Question, 11 n 7 f

Calcraft, the Hangman, Letter, 25 o 3 f

Caley (J. A.) on the November Meteoric Showers, 9 n 9 f

California and its Gold, Amount of, 30 o 4 e—4 n 7 e

—— Description of San Francisco, 25 d 4 b

—— Chinese Emigrants to, 26 o 4 d

—— Exports of, 16 n 4 d

CAMBRIDGE UNIVERSITY:—

—— Alteration of Statutes, 17 n 4 f

—— Applied Sciences Examination, 11 n 9 a

—— Appointments, 15 o 4 d—16 o 11 b

—— Arts School, 13 n 9 e—16 n 6 f

—— Board of Moral Science Studies, Subject, 25 n 7 e

—— Burney Prize Award, 8 n 5 f—11 n 9 a—30 n 12 a

—— ...

—— Craven ...

—— ...

—— Examination ...

—— Hulsean ...

—— Le Bas ...

—— Lectures ...

—— Lee ...

—— Local ...

—— Miscellaneous ...

—— Moral Science ...

—— Natural ...

—— Organ ...

—— Porson ...

—— Public ...

—— St John's ... ments, 7 ...

Toronto, 5 *o* 10 *a*—21 *o* 3 *d*—30 *a*—4 *o* 12 *a*—29 *a*—
—— Retail of Gunpowder, 21 *o* 29 *a*—
—— Reorganization of the Dominion Cabinet, 1 *a* 5 *a*—
—— Statistics of the Dominion, 4 *a* 9 *c*—
Canals, State of Shares, 6 *a* 5 *a*—13 *a* 5 *b*—22 *a* 7 *b*—10 *a* 7 *b*—20 *a* 6 *b*—25 *a* 6 *b*—10 *d* 5 *a*—
—— Darien, 25 *d* 5 *a*—
—— Project for, 14 *d* 4 *a*—15 *a* 5 *a*—
—— Gloucester and Berkeley, 15 *a* 5 *a*—
—— Grand Junction, 8 *d* 2 *a*—
—— Through the Isthmus of Corinth, Grant to make, 8 *d* 4 *a*—
—— Italian Irrigation or Canal Cavour Company, 20 *a* 6 *a*—10 *d* 5 *a*—25 *d* 5 *a*—29 *d* 5 *d*—
—— Madras Irrigation and, 24 *a* 5 *c*—
—— Regent's, 1 *a* 7 *a*—
CANAL, SUEZ—
—— Account of the Inauguration, 19 *a* 7 *a*—7 *d*—17 *d* 4 *f*—
—— Accounts of, 12 *a* 7 *c*—29 *d* 7 *c*—30 *d* 4 *c*—
—— Admiralty Notice to Mariners about, 11 *a* 4 *c*—
—— Alexander Ted to Represent Lloyd's at the Opening of, 29 *o* 5 *b*—
—— the *Alnwick Castle* Launched for, Trade via, 8 *d* 5 *c*—
—— its Appointment, 5 *o* 4 *f*—
—— Arrangements for Transit to, 26 *o* 9 *d*—
—— The *Blue Cross* Cleared for India, via Suez, 4 *d* 11 *b*—
—— Brasilian and Liverpool Steamer, of 2000 tons passed, 11 *d* 9 *c*—
—— Congratulations from the British Government on its Completion, 28 *a* 2 *c*—
—— Depth of Water in, 18 *d* 4 *a*—
—— and the East India Trade, 15 *a* 6 *b*—
—— the Empress Eugenia, etc., at, Cere Said, 17 *a* 10 *a*—
—— Expenses of the Fêtes in Egypt, 11 *a* 4 *a*—
—— Festivities in Connexion with the Inauguration of, 11 *a* 10 *a*—20 *a* 5 *a*—24 *a* 10 *a*—26 *a* 7 *d*—11 *d* 5 *a*—
—— Further Funds required for its Completion, 25 *a* 9 *d*—
—— Honours awaiting M. Lesseps, 20 *a* 10 *b*—22 *a* 10 *a*—25 *a* 9 *d*—
—— Invitation to the Representatives of Universities to be Present at the Opening, 20 *a* 7 *d*—
—— Col. Lafferi, Departure to Attend the Opening, 4 *a* 10 *c*—
—— Mr Lange, the English Director, Leaves for Port Said, 1 *a* 6 *f*—
—— List of the Sixty-two Ships which have Sailed through, 11 *d* 5 *b*—
—— Monument to Lieut. Waghorn Inaugurated at Suez, 11 *a* 10 *a*—
—— No Additional Funds required to Complete it, 13 *d* 5 *b*—
—— Note from M. de Lesseps to the [illegible] holders, 23 *d* 7 *c*—
—— Notes about, 19 *o* 7 *d*—22 *o* 8 *c*—6 *a* 6 *a*—16 *a* 6 *d*—30 *d* 4 *a*—

—— [illegible] 22 a 10 c
—— John Pender to Represent Telegraphy at the Opening of, 20 c 6 a
—— Remarks on, 24 a 10 c—26 a 10 b—11 d 5 a
—— Return of Mr Longe to London, 14 d 5 b
—— Statistics of the Vessels Present at the Inauguration, 25 a 5 a
—— Royal Visitors Arrived, 17 a 10 b—22 a 10 a
—— Russian Line of Steamers from the Black Sea to Bombay via, 15 d 7 a
—— Steamers aground in the, 24 a 10 a
—— Traffic Returns, 6 d 5 f
—— What is said about the Inauguration at Paris, 9 d 6 a
Cancer Hospital, Donation of £1000 to, 24 a 7 b
Canterbury (Abp. of) and Dr Temple, 22 a 7 f
—— Confirmation Tour, 12 a 3 d
—— Desire for the Church's Prayers, 26 a 10 b
—— Illness of, 19 a 7 b—20 a 9 d—22 a 7 f—23 a 3 a—24 a 7 d—25 a 9 b—26 a 6 a—27 a 2 f—29 a 10 c—30 a 7 c—2 d 7 b—3 d 10 a—4 d 3 a—6 d 9 c—7 d 4 d—8 d 9 d—10 d 7 c—13 d 9 d—16 d 7 d
—— Thanksgiving Services for his Recovery, 23 d 3 a
—— and the Twelve Days' Mission, 20 a 7 b
Canterbury, Suffragan Bishop for, 22 d 7 c
CAPE OF GOOD HOPE:—
—— Customs Returns, 13 d 10 b
—— Delagoa Bay Question, 22 d 10 b
—— Diamond Discoveries, 10 a 9 c—11 a 10 c—20 a 5 d
—— Discovery of Four Large Diamonds, 26 c 9 c
—— Elections, 20 a 5 f—13 d 10 b
—— Fall of an Aërolite in Hout's Bay, 13 d 10 b
—— Fearful Gales, 13 d 10 b
—— Flying Squadron at, 20 a 5 f
—— House of Assembly, Proceedings of, 11 a 10 c
—— Minerals in Tulbagh, 13 d 10 b
—— Miscellaneous News, 11 a 10 c
—— Parading in a Thunderstorm at Natal, and Fourteen Men Struck by Lightning, 21 d 12 c
—— Parliament, Estimates, 26 c 9 c
—— Presents for the Queen of England, 22 d 10 b
—— Reform Bill, 22 d 10 b
—— Ship News, 26 c 9 c—10 a 9 c—11 a 10 c—20 a 5 f—13 d 10 b
—— Table Gold Fields, 10 a 9 c—12 a 4 f
Captain Hans Busk's Life-Ship Fund, Donations, 7 c 9 d
Capture of a Swindler in America, 1 d 4 d
Carlisle, New Bishop of, 15 c 7 c
—— (Bishop Waldegrave) Proposed Memorial to, 1 a 6 d
[illegible]
Carpenter
—— on
Carr (W
—27 a
Carrick (J
Carrington,
Hill, 20 d
Case of
25 d 4 d
Case of Rush
Catcott, T
10 a 11 b
Caste in
Cator (G. G.
Catalani in
Cattle Dea
5 f
—— Diseas
20 c 7 c
——— Amer
——— Effect
——— Pr
9 b
—— on
Ayrs
—— Foot and
—16 c 6 f
3 c—4 d 10
—— Importa
—— Inte
—— Inocula
—— Lecti
—— Plague of
—— Privy C
Disease, 6 a
—— Prop
Dogs, 5 d
—— Mr Rob
—— Sale of
—— Scotch,
—— and
—— Show of
18 d 6 c
——— Smith
——— in B
—— Statistics
—— Trade
—4 c 7 f
9 c 5 c
—15 c 5 f
5 b—22
28 c 5 f
4 a 6
11 a 5
5 b—16
24 a 5

[illegible] 17 d 4 e—20 d
[illegible] 24 d 4 e
[illegible] 20 d 5 b—20 d
[illegible]
[illegible] and the North Riding Chamber of
[illegible] 11 n 6 b—12 n 9 f—
[illegible] 12 n 7 b—19 e 7 f—20 n
Bingham, for Granting a Respite to a Mur-
derer in America, 26 d 5 e
Birkin, Death of One at Stamford, 20 n
[illegible]
Birth-Robberies, etc., 19 e 10 e
Blue Ribbon Temperance Society, 6 d 4 f
Board of Green Cloth, Opening of the Session, 25 e
[illegible] 11 d—22 n 10 e—19 d 11 f—14 d
Bodkin, Serjeant, Death of the Common Serjeant, 23 n
[illegible]
Boundaries, Appointment of Sessions for the Ensuing
[illegible] 5 f
Bowler, 1 e 10 b
Bowyer, 11 d 7 e
Boy (Grey, Dr.) Proposal to Erect a Statue to,
[illegible] 3 n 2 f—3 d 10 f
Boyce (J. C.), Donations received for a Case
of Distress, 7 e 10 f
Boyle Hunting on the Alps, 19 n 9 e
Bracebridge Embezzlement, 19 e 12 e
Brady (Joseph) on the French Treaty and the
[illegible] Trade, 3 e 8 e
Brayley Hippobibliography, 2 e 7 f
Brazil, Emperor of, Journal, 6 n 9 b
Bridewell (Green Hospital), 22 n 10 d
Bristol Donations Received, 5 d
Robbery of the Donation Box at, 6 e 9 f
Bristol Agencies and Poor-Law Relief, 2 d 5 d
[illegible] 12 f—
Bristol of London, Munificent Donations to, 1 n
[illegible] 8 e
Britannia, Publication of, 26 n 4 d
Brown (William Thomas) on the Metropolitan
[illegible] Association, 10 n 6 e
Brunswick, Celebration of Founder's Day, 14 d
[illegible]
Buckingham Election, 3 d 10 e
Bulwer (Lord), Illness of, 24 n 7 b
Burlington, Discoveries in its Restoration,
[illegible]
Burnett, Visit to, 15 e 7 f
Burning of the Town-Hall by the Prince of
[illegible], 16 e 9 d
Burton, San Francisco by Railway, 16 e 4 e—
[illegible]
Business, Limiting and Limiting the Members of a
[illegible] Firm, 3 d 8 b
Butler (Joseph C. E.) on the Discharged Dock-
[illegible] Labourers, 29 n 4 e
Butterfield, [illegible] 22 n 5 f
Buxton, [illegible] 6 d. 10 f—8 d. 11 f—13 d 6 e—
[illegible]
[illegible] 17 d. 5 f—25 d. 12 b—27 d
[illegible]
[illegible]
[illegible] Commercial [illegible] 4 e [illegible]
10 e—29 e 10 e—12 n [illegible]
—— Treaty with Austria, 2 e 10 e
—— Duke of Edinburgh at, Robin, 24 n 5 e—
20 d 5 e
—— at Shanghai, 20 d 5 e
—— the Last Nien-fei Raid, 26 e 9 d
—— Miscellaneous News, 2 e 10 e—20 d 5 e
—— New Opening for Trade with, 23 e 5 f
—— Pardon to the Tycoon and Prince Aidzu,
28 d 10 e
—— Plot to Assassinate the British Minister,
28 d 10 e
—— Preparations for the Duke of Edinburgh at
Hong-Kong, 1 e 10 e
—— Treaty with Austria, 29 d 4 e
Chinese Funeral, 20 d 7 d
—— Immigration to San Francisco, 20 n 6 b
—— Scheme, 28 e 4 f
Chloroform as an Anæsthetic, 29 e 8 f
Cholera, Copper an Antidote against, 1 e
4 f
—— Treatment of in India, 7 e 6 e
—— in Peshawur, 11 d 9 e
Christian Blind Relief Society, 25 d 4 d
—— Appeal for their Christmas Dinner, 14 d
4 e
Christmas, Distribution of the Royal Bounty at,
24 d 9 d
—— Entertainments, 28 d 3 e
—— Holidays in Cornwall, 18 d 4 d
—— in the Hospitals, 25 d 3 b
—— London Houses to Close from Friday to
Tuesday, 20 d 7 e
—— Lotteries, Suppression of, 21 d 9 e
—— Proposal to Keep the Monday a Holiday,
17 d 6 e
—— in the Workhouses, 27 d 9 f
Christopherson (Henry) on the New Mode of
Robbery, 15 d 5 f
Church Congress at Liverpool, 5 e 10 e—6 e 7 d
—7 e 7 f—8 e 7 b—9 e 5 f—2 n 10 e
—— Notes about, 11 e 10 f—12 e 10 f
Church Penitentiary Association, Appeal for, 10 d
4 f
—— Rests for Sleepy Heads at, a New Invention,
18 n 10 e
—— in Wales, 26 n 10 e
—— Working-Men's Meeting, 9 e 6 b
Churchill (Alfred S.) on a New Impostor, 12 e
9 e
Chemicals, State of the Market, 3 n 7 n—9 n
5 d
City of Buenos Ayres Tramways Company, 30 n
5 e
—— Commission of Sewers, Improvements in
the City, 1 d 11 e
—— of London College, 27 e 10 e
—— Pavements, 30 n 5 f
—— Sanitary Condition of the, 1 d 11 e
—— Terminus Hotel Company, Assessment,
8 d 11 f
—— Traffic, 6 d 7 d
—— Tramways, 26 n 4 f

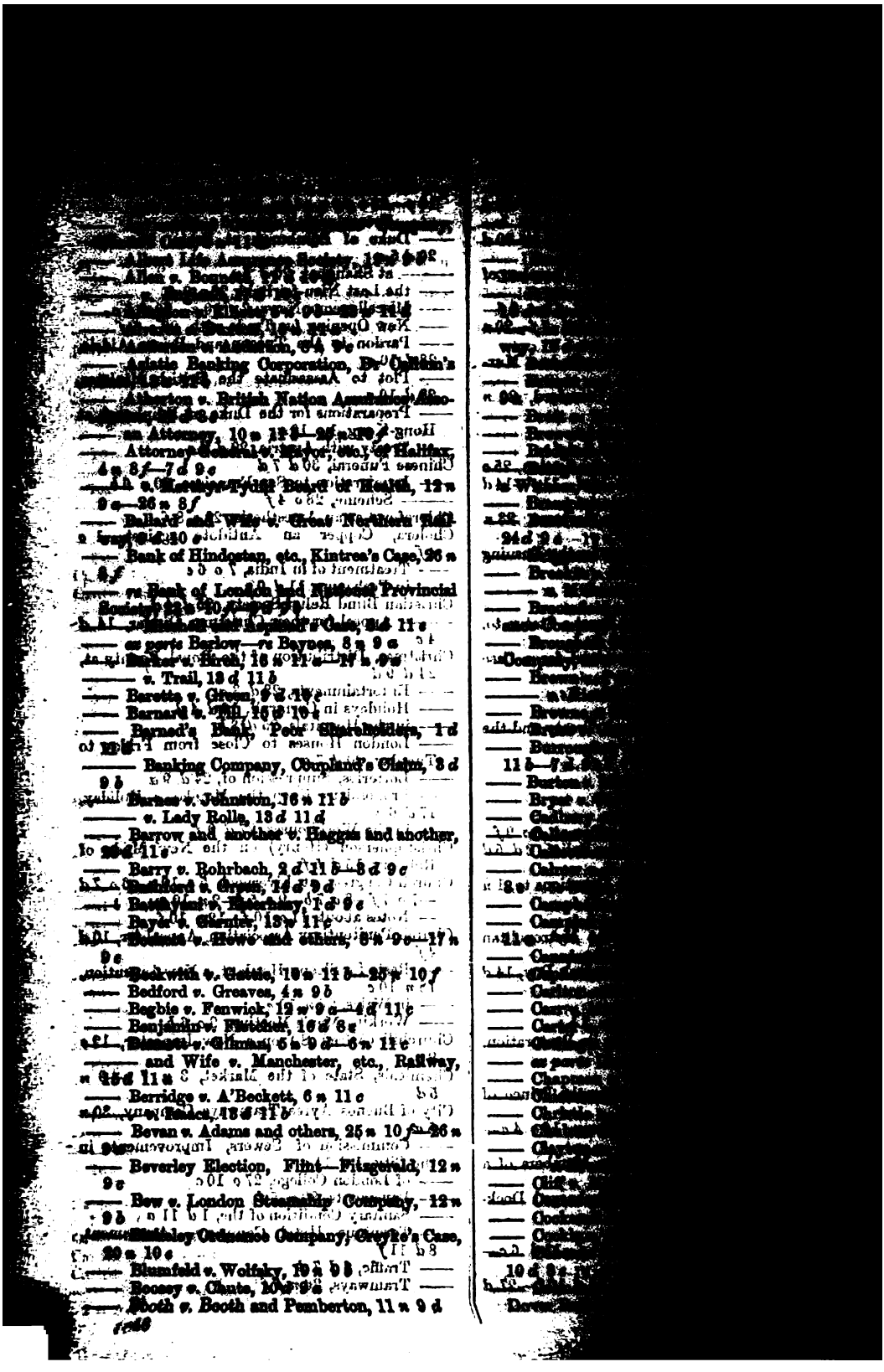

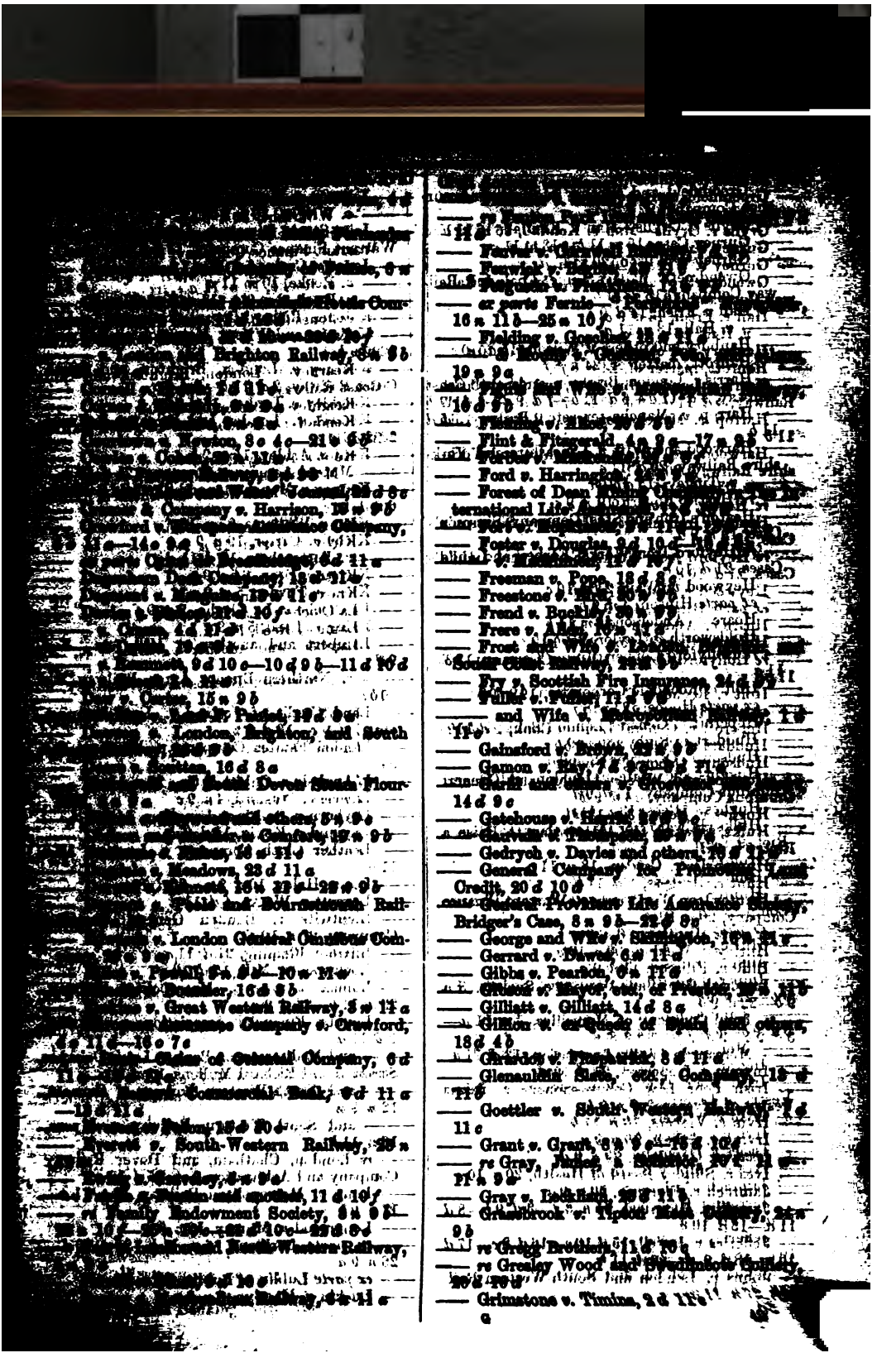

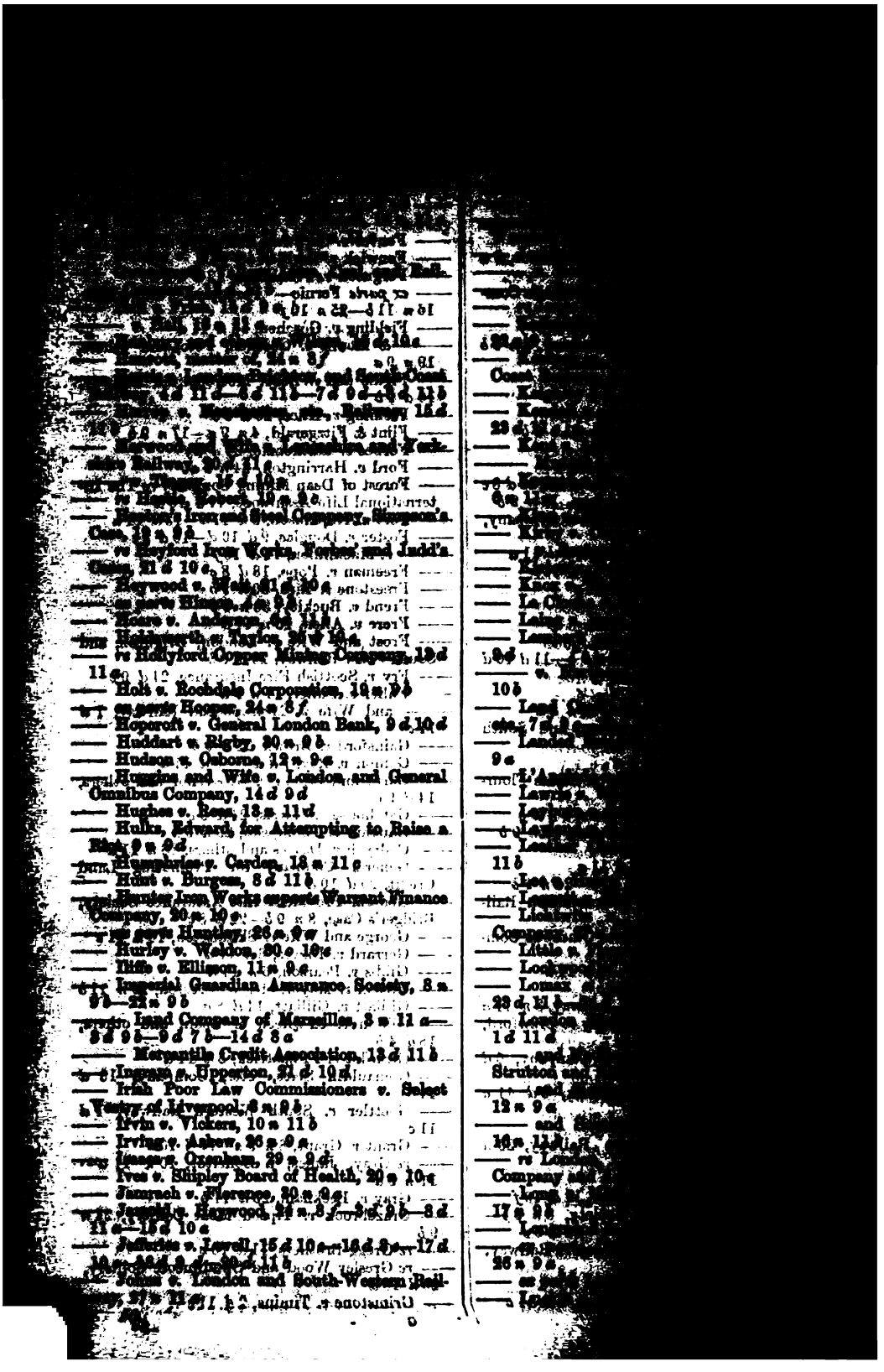

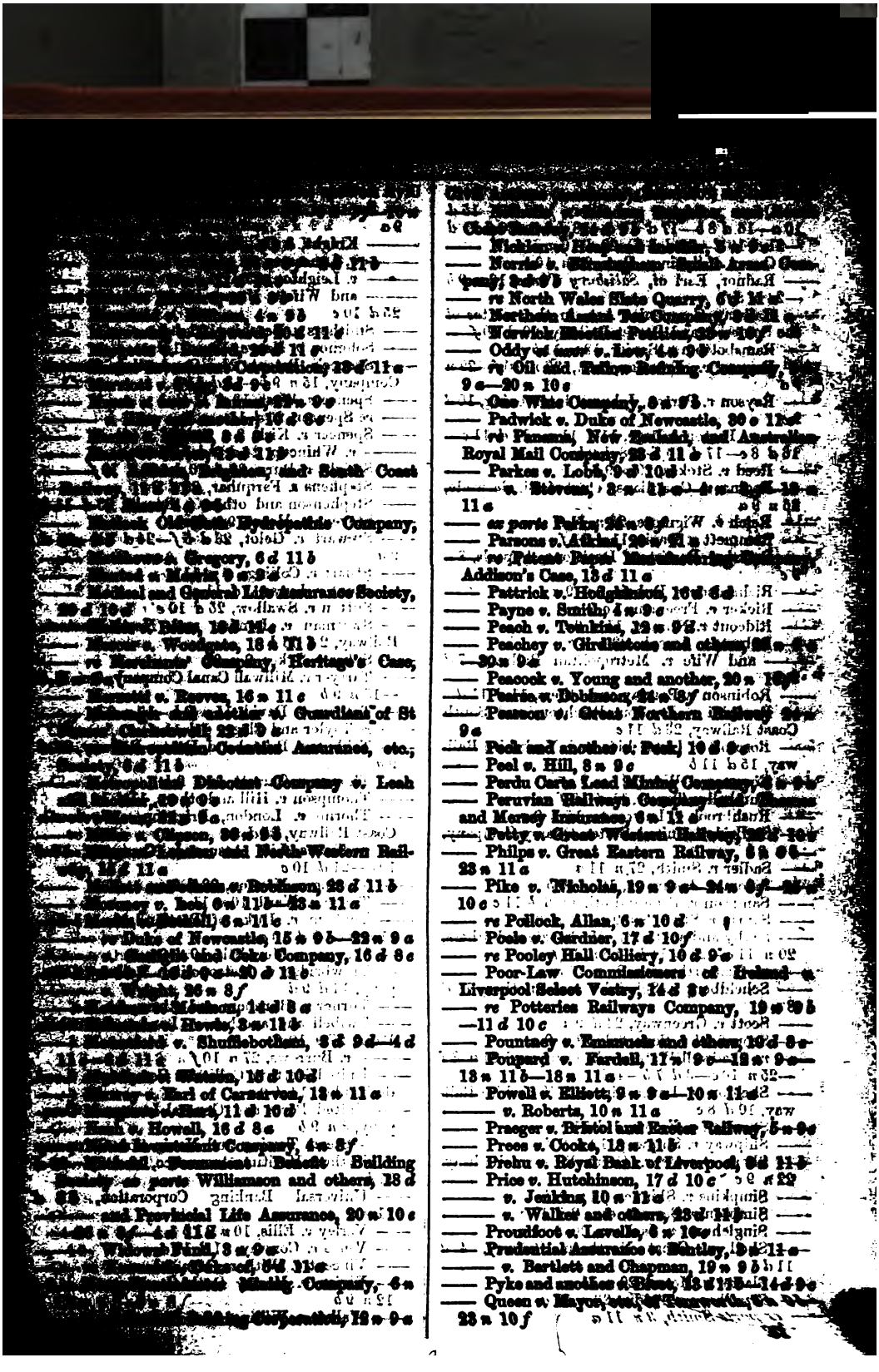

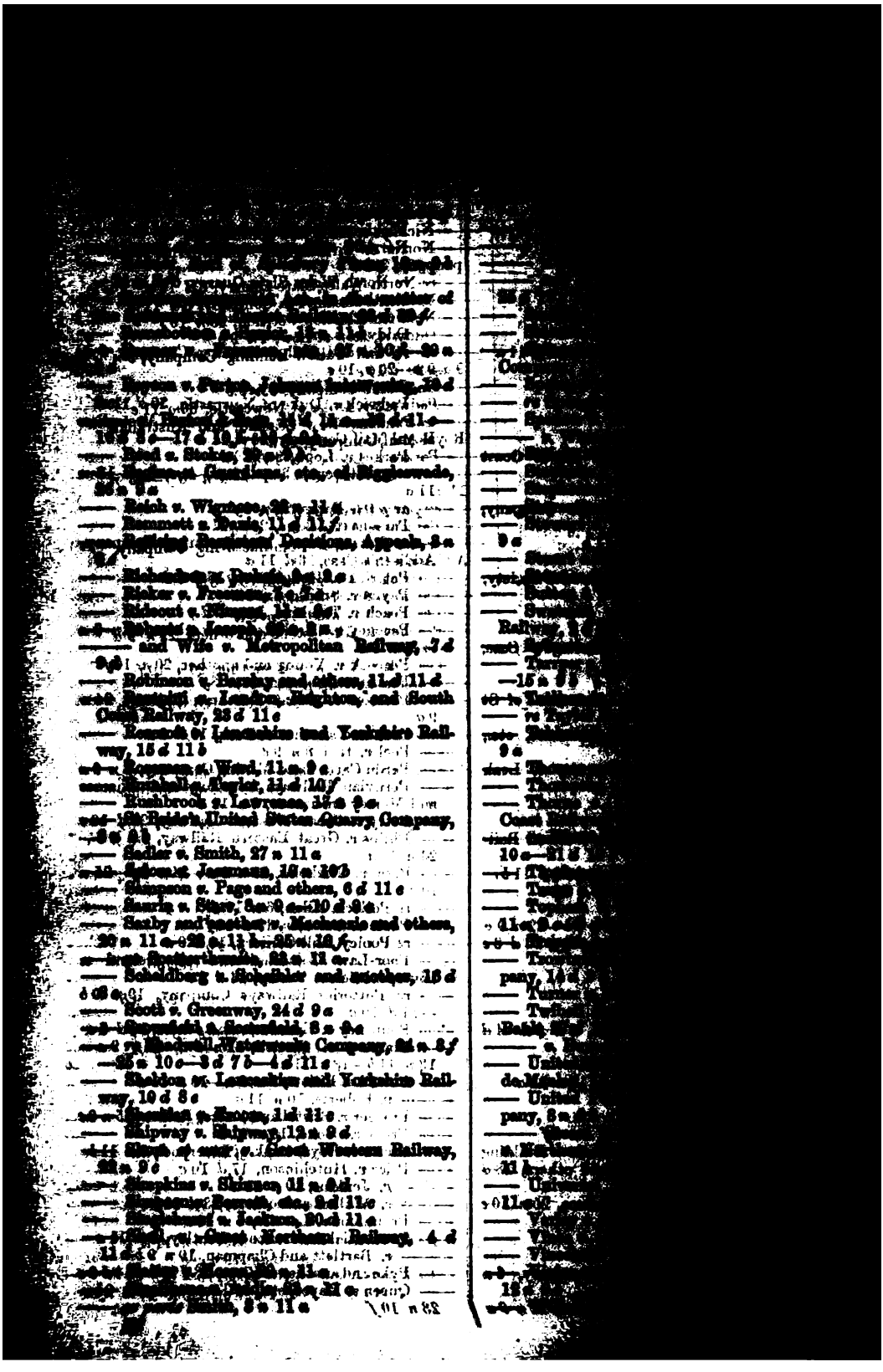

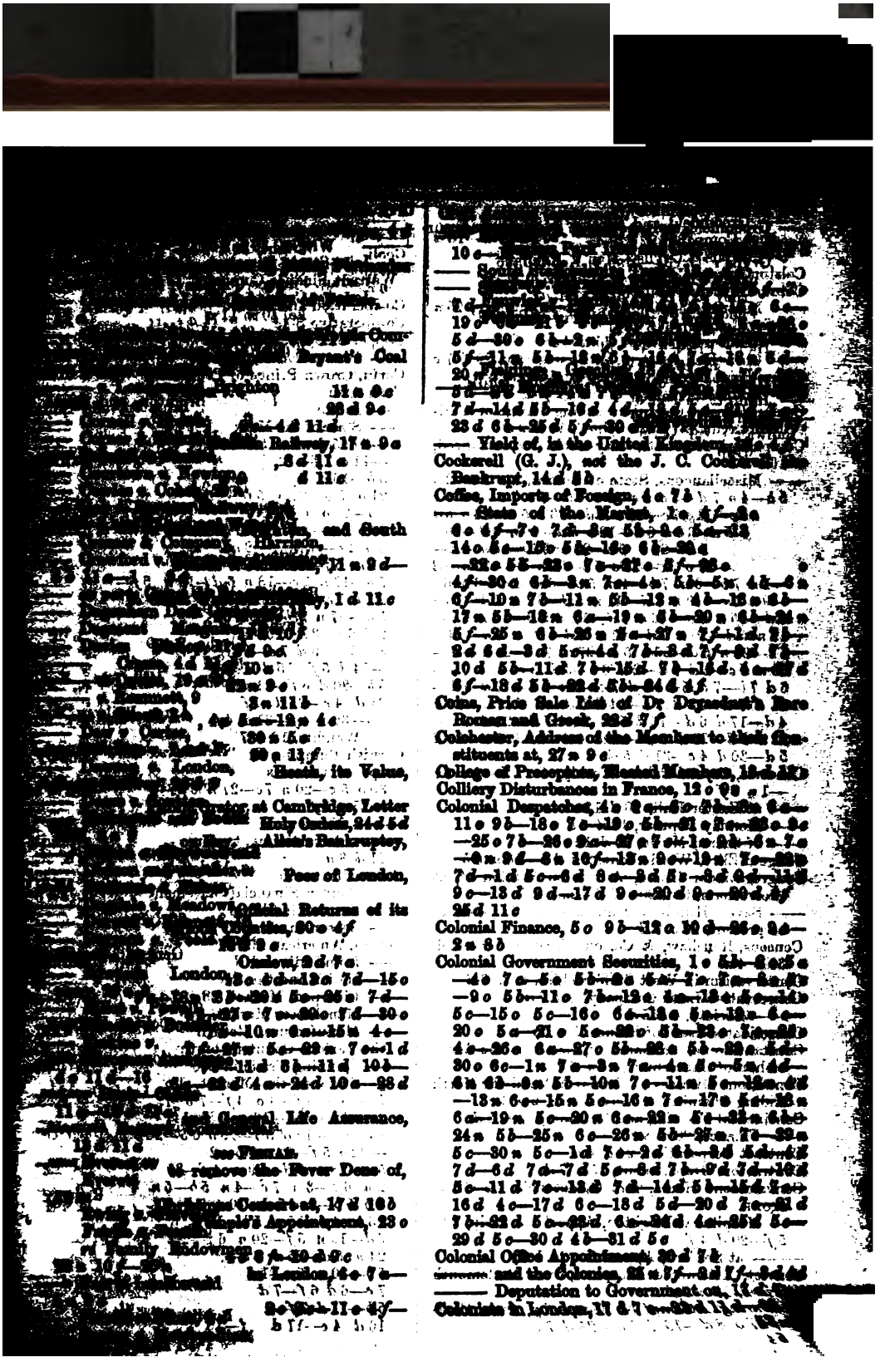

10 c—
—— S
—— S
7 d—
19 c
5 d—20 c 6 b—2 a
5 f—11 a 5 b—12 a
20
5 b—
7 d—14 d 5 b—16 d 4 d
23 d 6 b—25 d 5 f—30
—— Yield of, in the United Kingdom,
Cockerell (G. J.), not the J. C. Cockerell
Bankrupt, 14 d 5 b
Coffee, Imports of Foreign, 4 c 7 b
—— Sales of the Month, 1 c 4 f—5 c
6 c 4 f—7 c 7 d—8 a 5 b—9 c 5 a—12
14 c 5 c—15 c 5 b—16 c 6 b—20 d
—22 c 5 b—23 c 7 c—27 c 5 f—28 c
4 f—30 a 6 b—3 a 7 c—4 a 5 b—5 a 4 b—6 a
6 f—10 a 7 b—11 a 5 b—13 a 4 b—15 a 6 b—
17 a 5 b—18 a 6 a—19 a 6 b—20 a 6 b—24 a
5 f—25 a 6 b—26 a 5 c—27 a 7 f—1 d 2 b—
2 d 6 d—3 d 5 c—4 d 7 b—8 d 7 f—9 d 7 b—
10 d 5 b—11 d 7 b—15 d 7 b—15 d 6 c—17 d
5 f—18 d 5 b—22 d 5 b—24 d 5 f
Coins, Price Sale List of Dr Dupendorf's Rare
Roman and Greek, 22 d 7 f
Colchester, Address of the Members to their Con-
stituents at, 27 a 9 c
College of Preceptors, Musical Members, 13 d 4 b
Colliery Disturbances in France, 12 c 9 a
Colonial Despatches, 4 a 2 c—5 c 2 b—6 c—
11 c 9 b—18 c 7 c—19 c 5 b—21 c 2 c—23 c 2 c
—25 c 7 b—26 c 2 c—27 c 7 c—1 c 2 b—3 a 7 c
—8 a 9 d—8 a 16 f—13 a 2 c—13 a 7 c—23 a
7 d—1 d 5 c—6 d 3 c—9 d 5 a—9 d 6 c—11 d
9 c—13 d 9 d—17 d 9 c—20 d 2 c—20 d 4 f
25 d 11 c
Colonial Finance, 5 c 9 b—12 a 10 d—26 c 2 c—
2 a 8 b
Colonial Government Securities, 1 c 5 b—2 c 5 c
—4 c 7 c—5 c 5 b—6 a 6 a—7 a—8 a 6 b
—9 c 5 b—11 c 7 b—12 c 4 a—13 c 5 c—14 b
5 c—15 c 5 c—16 c 6 c—18 c 5 a—19 a 6 c—
20 c 5 a—21 c 5 c—22 c 5 b—23 c 5 b—24 b
4 c—26 c 6 a—27 c 5 b—28 a 5 b—29 a 5 d—
30 c 6 c—1 a 7 c—3 a 7 a—4 a 5 c—5 a 4 d—
6 a 6 b—8 a 5 b—10 a 7 c—11 a 5 c—12 a 6 d
—13 a 6 c—15 a 5 c—16 a 7 c—17 c 5 c—18 a
6 c—19 a 5 c—20 a 6 c—22 a 5 c—23 a 6 b—
24 a 5 b—25 a 6 c—26 a 5 b—27 a 7 c—29 a
5 c—30 a 5 c—1 d 7 c—2 d 6 b—3 d 5 d—6 d
7 d—6 d 7 d—7 d 5 c—8 d 7 b—9 d 7 d—10 d
5 c—11 d 7 c—13 d 7 d—14 d 5 b—15 d 2 c—
16 d 4 c—17 d 6 c—18 d 5 d—20 d 7 c—21 d
7 b—22 d 5 a—23 d 6 a—24 d 4 c—25 d 5 c—
29 d 5 c—30 d 4 b—31 d 5 c
Colonial Office Appointment, 20 d 7 b
—— and the Colonies, 21 a 1 f—3 d 1 f—3 d 5 d
—— Deputation to Government on,
Colonists in London, 11 d 7 c—23 d 11 b—

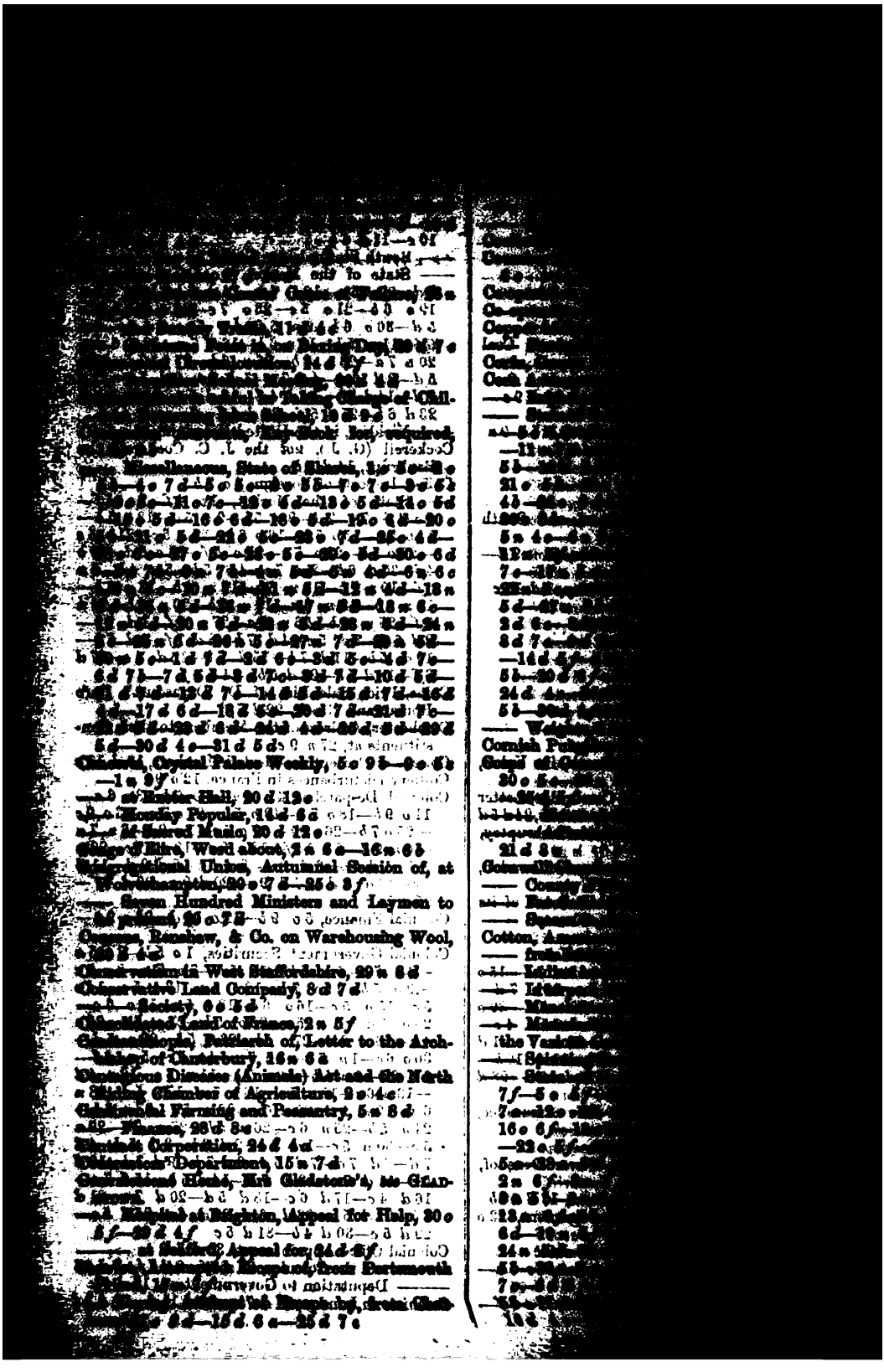

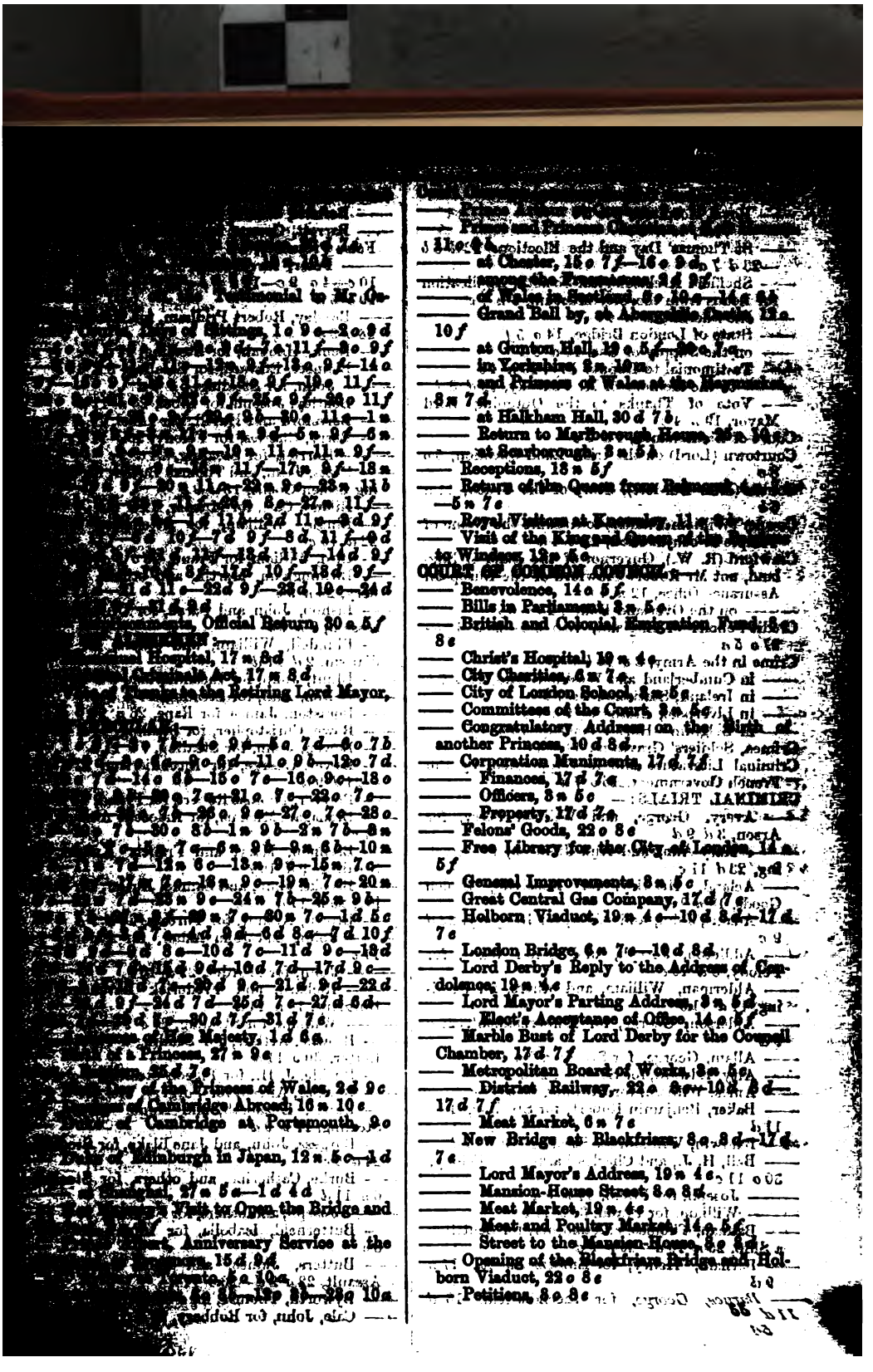

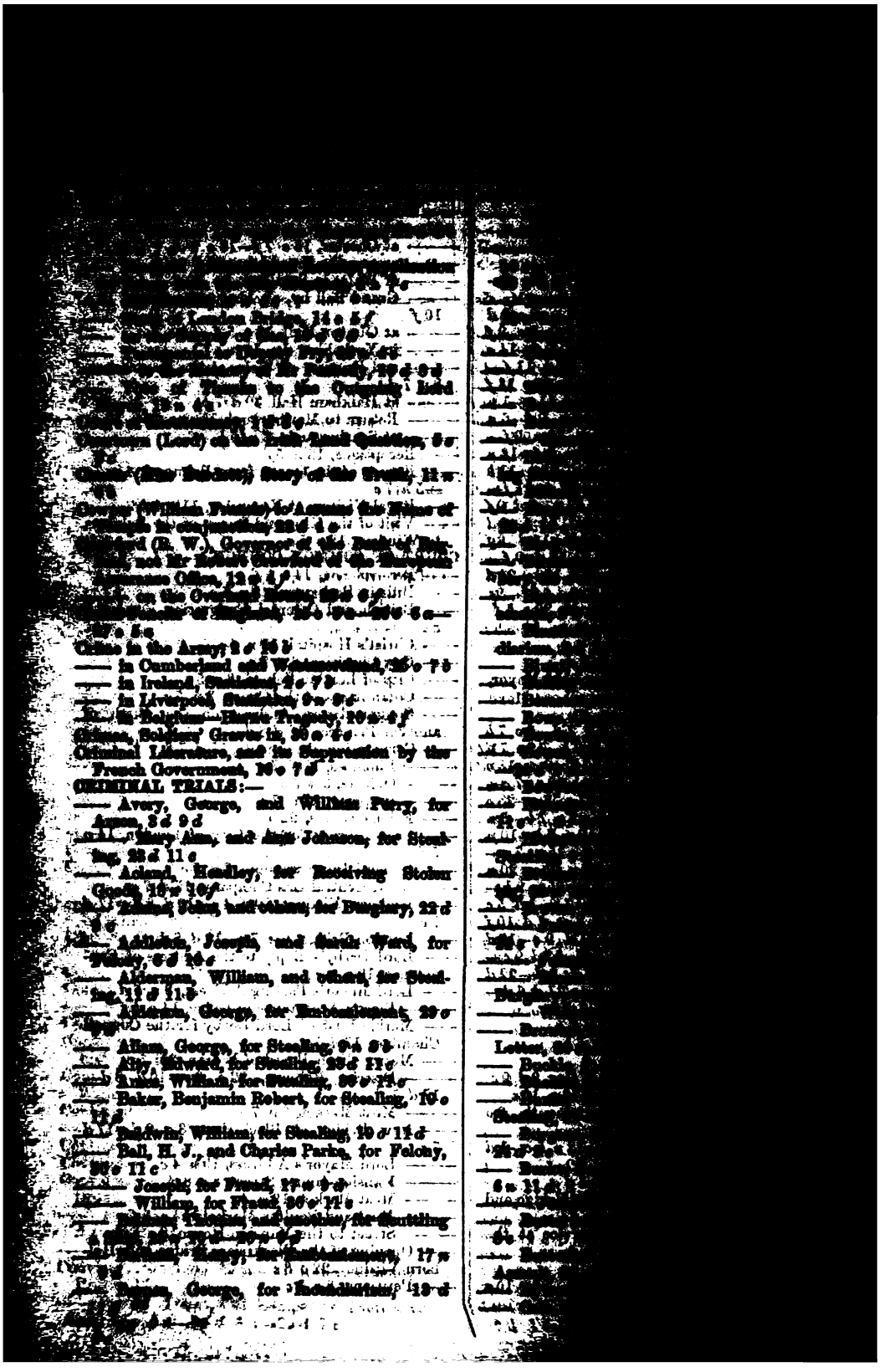

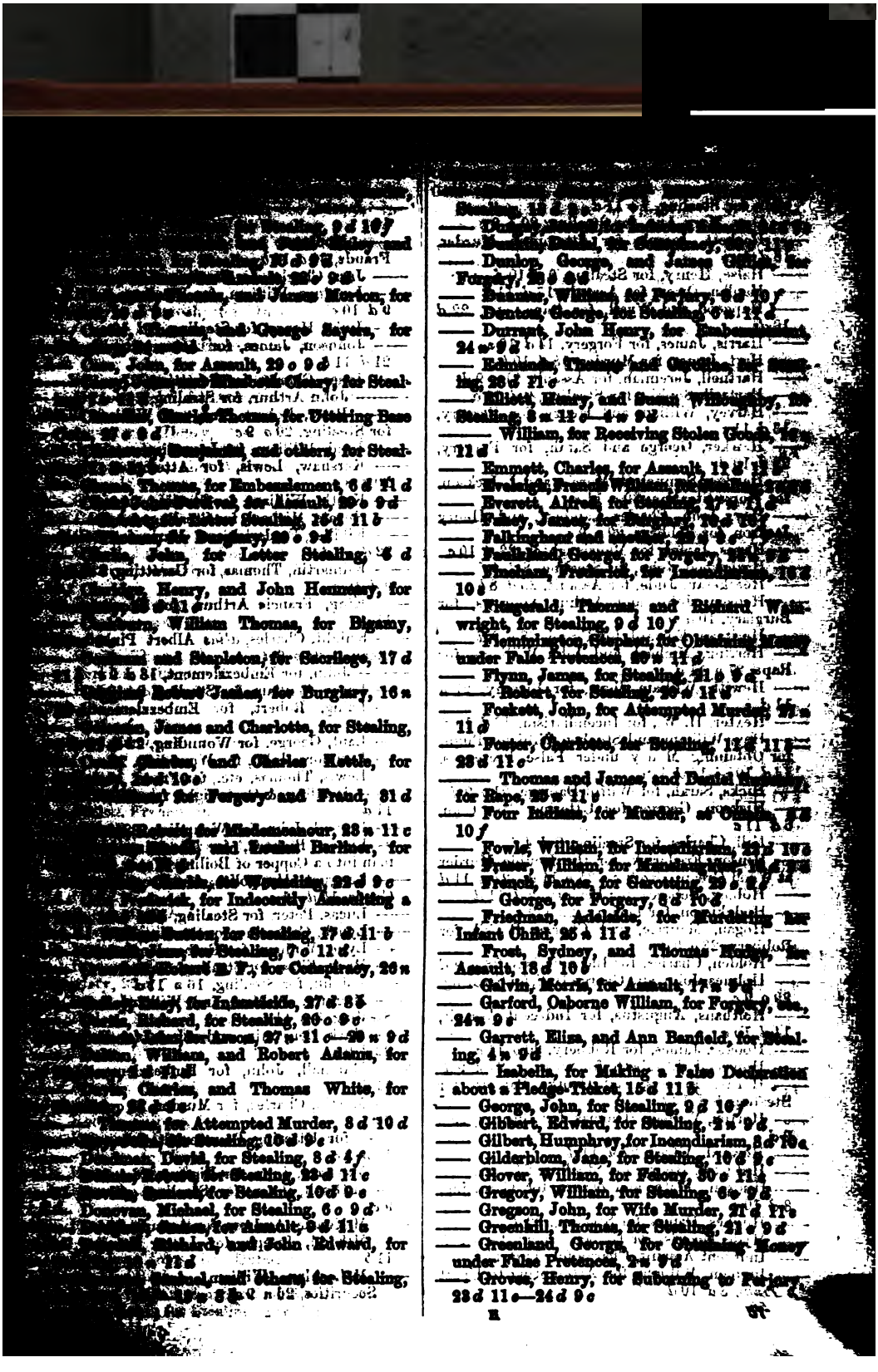

Dunlop, George, and James [illegible], for Forgery, 24 s 9 d

—— Dunmire, William, for Forgery, 6 d 10 f

—— Denton, George, for Stealing, 6 s 12 d

—— Durrant, John Henry, for [illegible], 24 s 9 d

—— Edmunds, Thomas, and Caroline [illegible], for stealing, 28 d 11 c

—— Elliott, Henry, and Susan Whitcombe, for Stealing, 3 s 12 c—4 s 9 d

—— William, for Receiving Stolen Goods, 12 s 11 d

—— Emmett, Charles, for Assault, 12 d 11 f

—— Evelegh, Francis William, for [illegible]

—— Everett, Alfred, for Cruelty, 17 s 6 d

—— Fahey, James, for Burglary, 10 d 10 f

—— Falkinghast and [illegible], 28 d 9 c

—— Faulkland, George, for Forgery, 24 s 9 d

—— Fincham, Frederick, for Incendiarism, 12 d 10 c

—— Fitzgerald, Thomas, and Richard Wainwright, for Stealing, 9 d 10 f

—— Flemmington, Stephen, for Obtaining Money under False Pretences, 20 s 11 d

—— Flynn, James, for Stealing, 21 s 9 d

—— Robert, for Stealing, 20 s 11 d

—— Foskett, John, for Attempted Murder, 21 s 11 d

—— Foster, Charlotte, for Stealing, 11 d 11 c—28 d 11 c

—— Thomas and James, and Daniel [illegible], for Rape, 25 s 11 f

—— Four Indians, for Murder, at [illegible], 5 d 10 f

—— Fowle, William, for Indecent Assault, 21 d 10 f

—— Fraser, William, for [illegible]

—— French, James, for Garotting, 20 s 9 d

—— George, for Forgery, 6 d 10 d

—— Friedman, Adelaide, for Murdering her Infant Child, 25 s 11 d

—— Frost, Sydney, and Thomas [illegible], for Assault, 18 d 10 f

—— Galvin, Morris, for Assault, 17 s 9 d

—— Garford, Osborne William, for Forgery, [illegible], 24 s 9 c

—— Garrett, Eliza, and Ann Banfield, for Stealing, 4 s 9 d

—— Isabella, for Making a False Declaration about a Pledge Ticket, 15 d 11 c

—— George, John, for Stealing, 9 d 10 f

—— Gilbert, Edward, for Stealing, 2 s 9 d

—— Gilbert, Humphrey, for Incendiarism, 8 d 10 c

—— Gilderblom, Jane, for Stealing, 10 d 9 c

—— Glover, William, for Felony, 30 c 11 d

—— Gregory, William, for Stealing, 6 s 9 d

—— Gregson, John, for Wife Murder, 21 d 11 c

—— Greenhill, Thomas, for Stealing, 21 c 9 d

—— Greenland, George, for Obtaining Money under False Pretences, 2 s 9 d

—— Groves, Henry, for Suborning to Perjury, 23 d 11 c—24 d 9 c

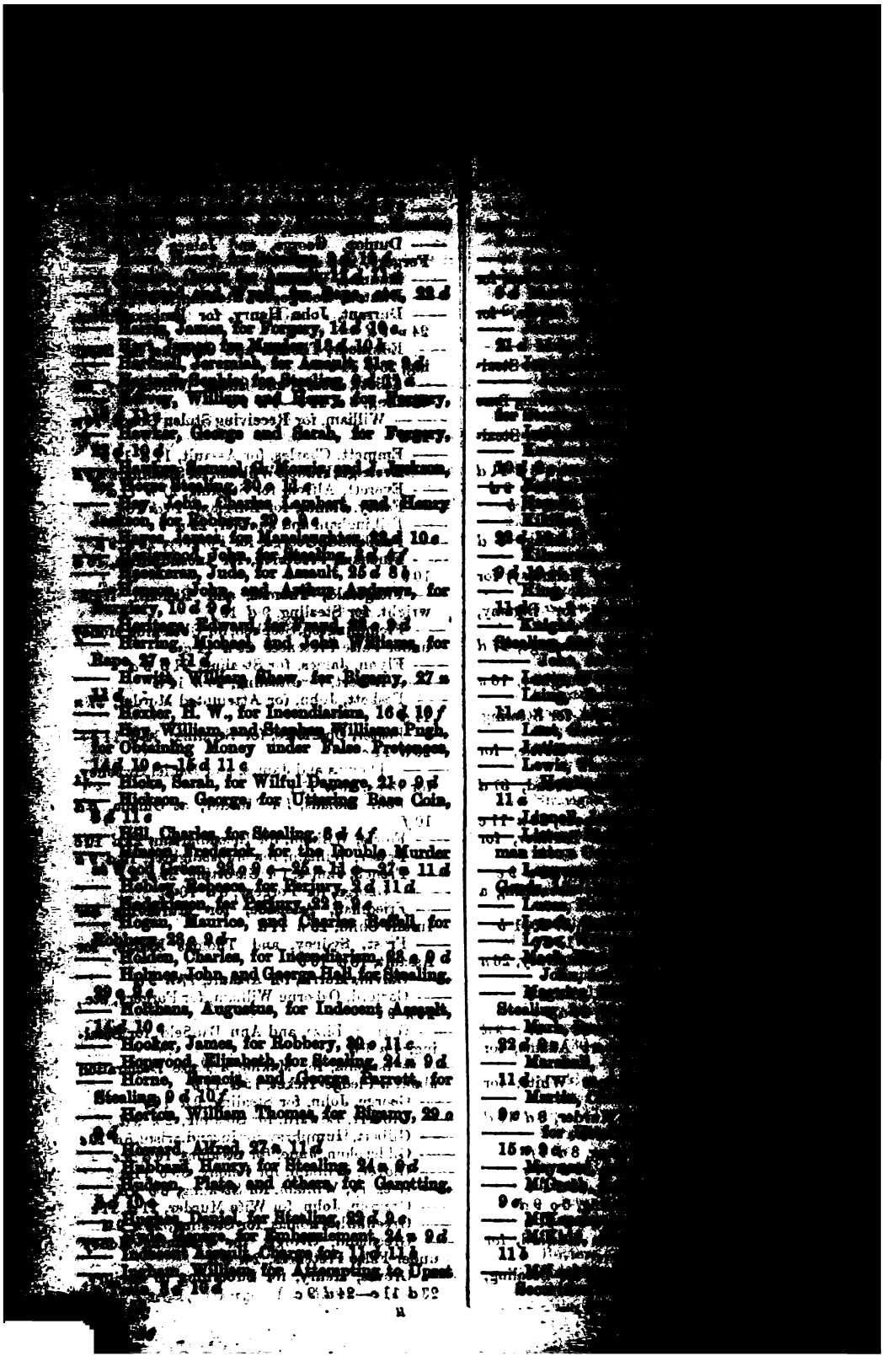

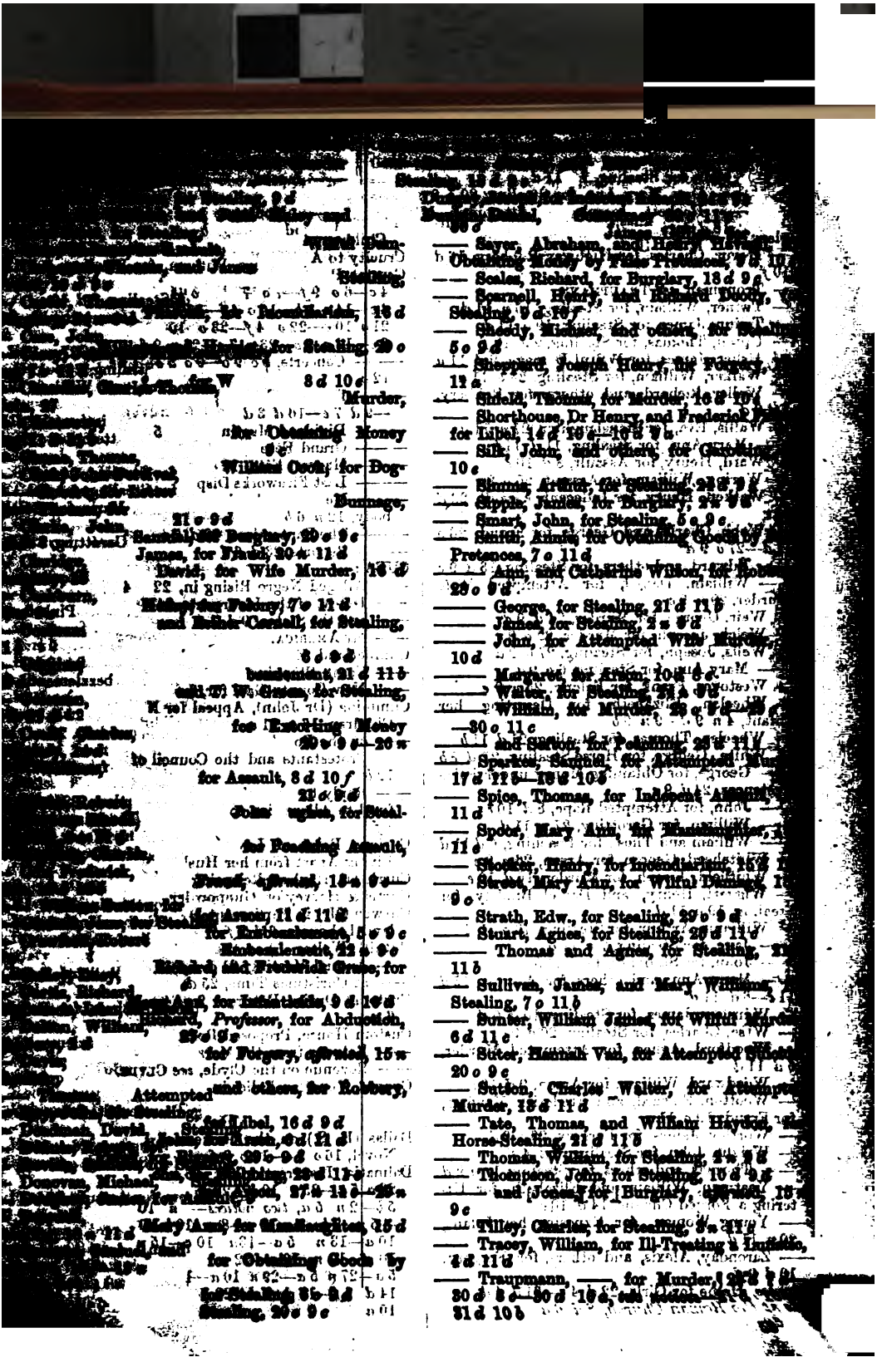

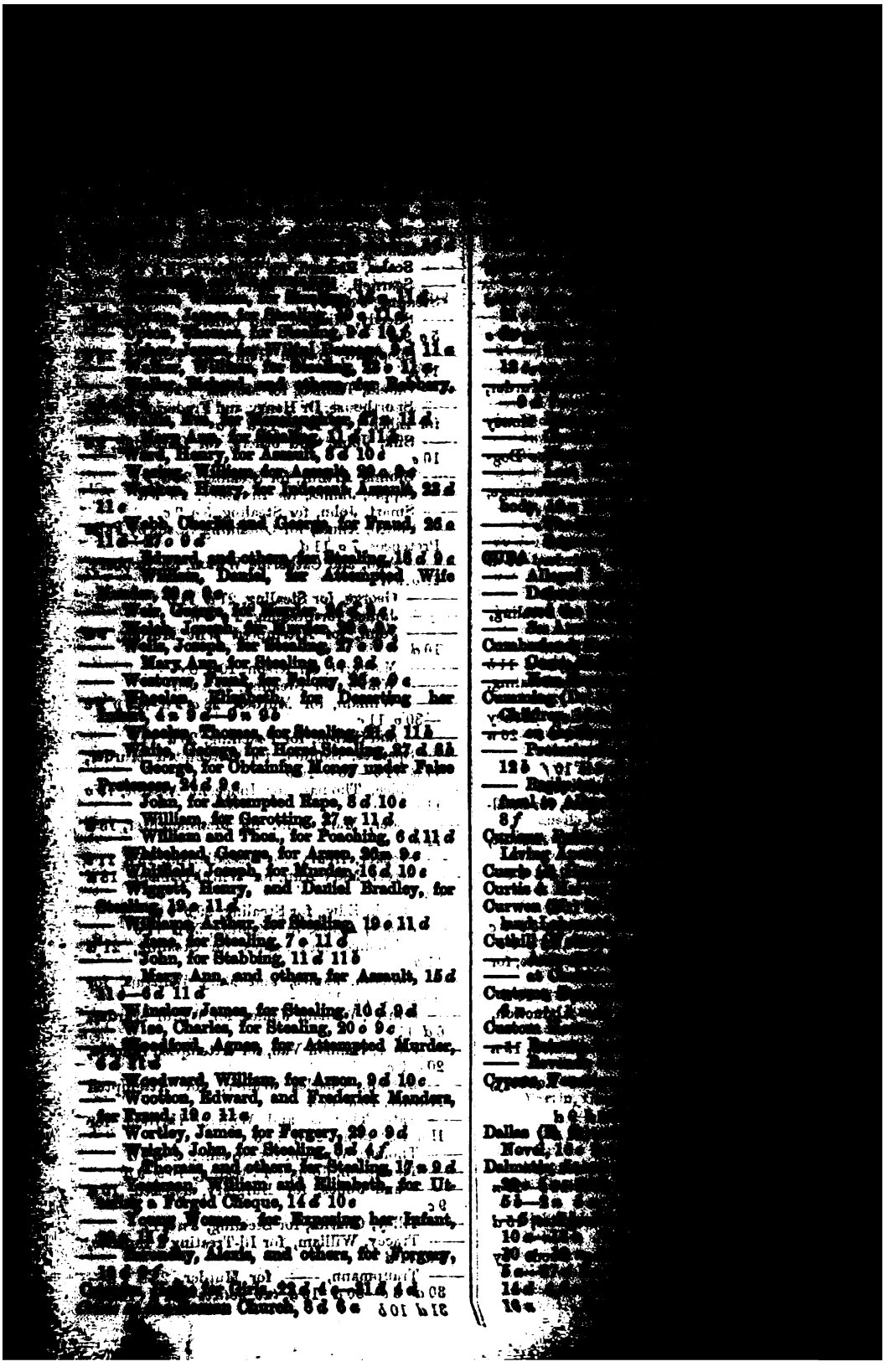

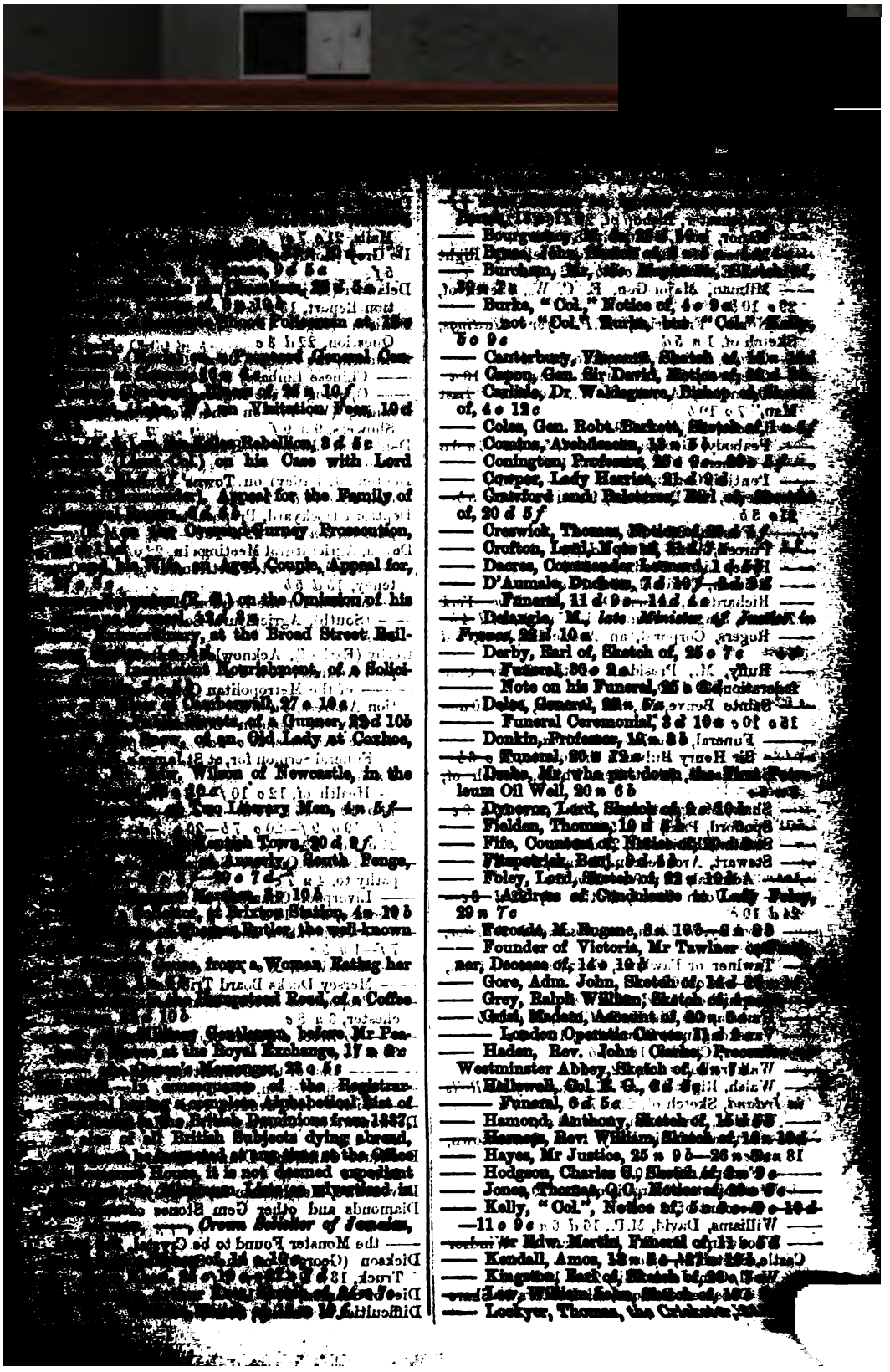

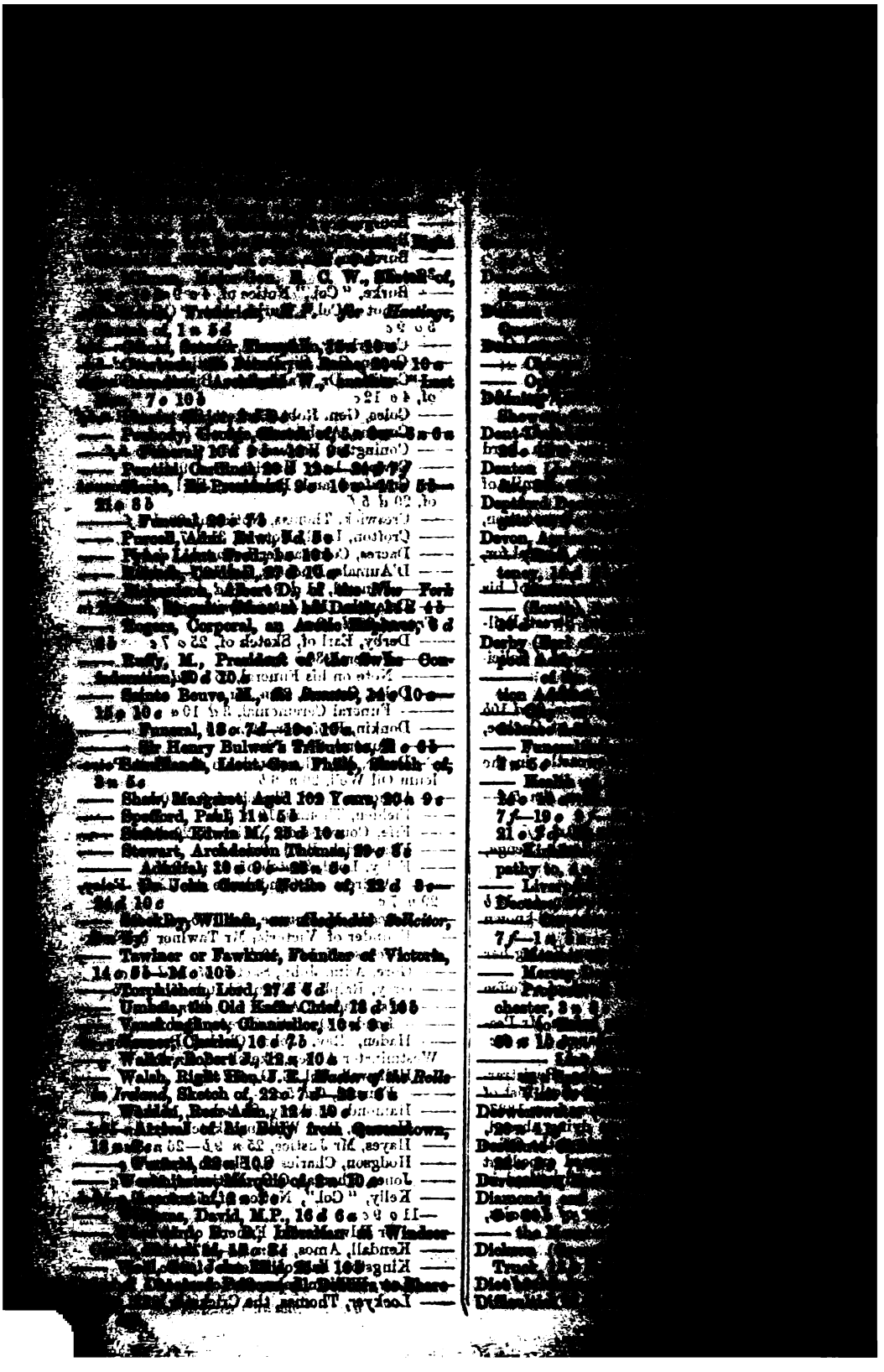

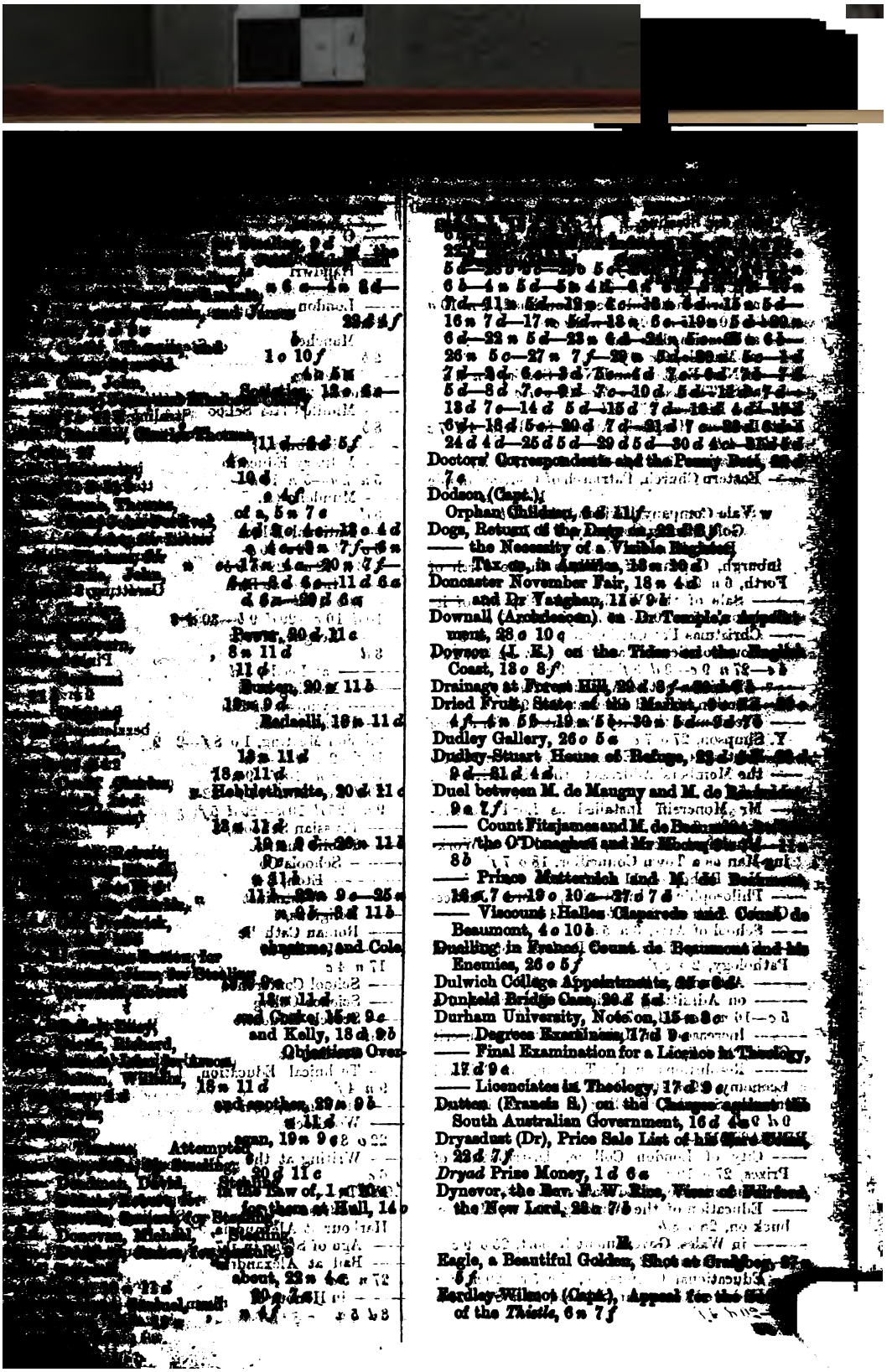

Doctors' Correspondents and the Penny Post, 24 *d*
7 *c*
Dodson (Capt.)
Orphan Children, 6 *d* 11 *f*
Dogs, Return of the Duty on, 22 28 *f*
—— the Necessity of a Visible Register
—— Tax on, in Austria, 18 *n* 30 *d*
Doncaster November Fair, 18 *n* 4 *d*
—— and Dr Vaughan, 11 *d* 9 *b*
Downall (Archdeacon), on Dr Temple's Appointment, 28 *o* 10 *q*
Dowson (J. E.) on the Tides on the English Coast, 13 *o* 8 *f*
Drainage at Forest Hill, 22 *d* 8 *f*
Dried Fruits, State of the Market, 4 *f*—4 *n* 5 *b*—19 *n* 5 *b*—30 *n* 5 *d*
Dudley Gallery, 26 *o* 5 *a*
Dudley-Stuart House of Refuge, 23 *d*
2 *d*—31 *d* 4 *d*
Duel between M. de Maugny and M. de
2 *n* 7 *f*
—— Count Fitzjames and M. de
the O'Donoghue and Mr
8 *b*
—— Prince Metternich and M. de
18 *n* 7 *c*—19 *o* 10 *a*—27 *d* 7 *d*
—— Viscount Hallen (Laparede and Count) de Beaumont, 4 *o* 10 *b*
Dueling in France, Count de Beaumont and his Enemies, 26 *o* 5 *f*
Dulwich College Appointments, 26 *n* 6 *d*
Dunkeld Bridge Case, 29 *d* 5 *d*
Durham University, Notice on, 15 *n* 8 *c*
—— Degrees Examinees, 17 *d* 9 *a*
—— Final Examination for a Licence in Theology, 17 *d* 9 *a*
—— Licenciates in Theology, 17 *d* 9 *a*
Dutton (Francis S.) on the Charges against the South Australian Government, 16 *d* 4 *a*
Dryasdust (Dr), Price Sale List of his
22 *d* 7 *f*
Dryad Prize Money, 1 *d* 6 *a*
Dynevor, the Rev. T. W. Rice, Vicar of Bilsford, the New Lord, 22 *n* 7 *b*
Eagle, a Beautiful Golden, Shot at Guilsborough, 27
5 *f*
Eardley-Wilmot (Capt.), Appeal for the
of the *Thistle*, 6 *n* 7 *f*

—— Mr Moncreiff Installed as Lord Justice-Clerk, 20 c 7 c

—— Municipal Elections, Proposal for a Working-Man as a Town Councillor, 18 c 7 f

—— Philosophical Institution, Lord Justice-Clerk's Address, &c., 25—9 a 4 b

—— School of Arts, 3 a 5 c

—— University Election of Professor of General Pathology, 2 c 8 f

—— Abstinence Returns, 28 a 9 f

—— on Admitting Ladies as Physicians, 1 a 5 c—16 a 8 c—24 a 7 b

—— Increase of Dr Muir's Grant to the Sanscrit Chair, 24 d 7 f

—— Resolutions on the Teaching of Political Economy, 22 a 10 b—15 d 5 b

—— City of London College, Distribution of Prizes, 27 c 10 c

—— Elementary Education, 6 c 7 b

—— Education of the Working Classes, Mr Roebuck on, 23 c 8 b

—— in Wales, Government Report, 25 c 9 c

—— Educational Conference, 7 c 5 c—29 a 10 c

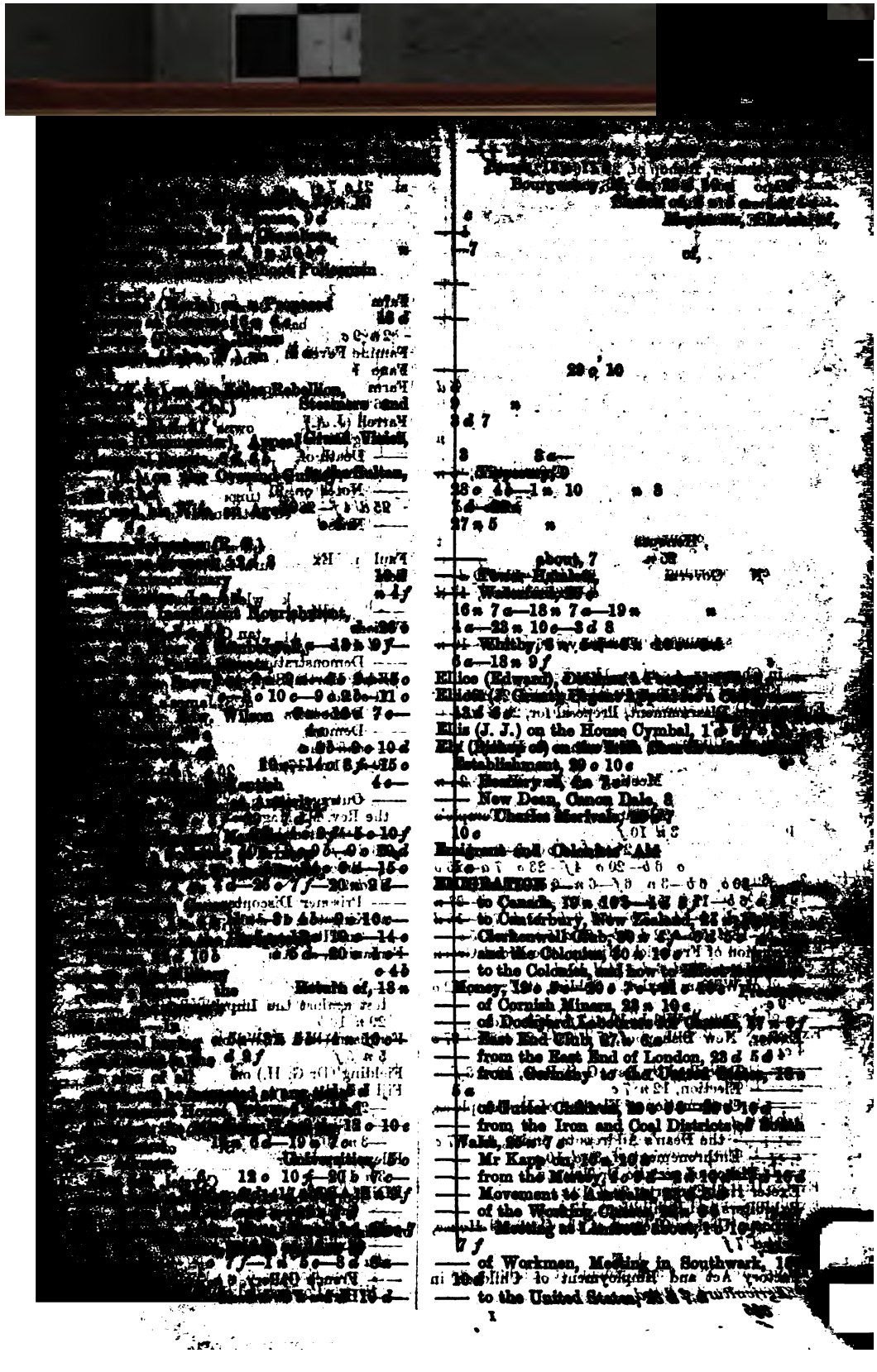

[illegible]
—— Parliamentary [illegible]
[illegible]
—— Southwark, 29 e 10 b [illegible]
[illegible]
Eton College, Honours gained by, during the last Twelve Years, 25 n 7 f
—— New Governing Body, [illegible]
[illegible]
European Assurance Company, [illegible]
—— in Chancery, [illegible]
[illegible]
European Disarmament, Proposal for, 28 d [illegible]
Evangelical Alliance, Conference (in Berlin), [illegible]
—— Preliminary Meeting at New York, 24 n 9 d
Ewing (Bishop, Alexander) on Dr Temple's Appointment, 3 n 10 f
[illegible] 13 o 8 b—16 o 6 b—20 o 4 f—23 o 7 a—25 o 7 f—30 o 6 b—3 n 6 f—6 n [illegible]
Execution of Frederick Hinton, [illegible]
—— of William Taylor, a Soldier, at Exeter, 22 o 9 d
—— of Joseph Welsh, [illegible]
Exeter, New Bishop of, [illegible]
—— Described by Rev. C. [illegible], 19 n 8 f
—— Election, 12 n 7 e
—— Confirmation of Election of Dr Temple as, [illegible]
—— the Dean's Address to, [illegible] 31 d 7 e
—— Enthronement of, 30 d 10 [illegible]
—— Bishop of, see also Dr Temple
Exeter Hall, [illegible]
Exhibitions and Prohibitions, [illegible]
Exports, [illegible] at the Custom House, 14 d 7 f
Factory Act and Employment of Children in Agriculture, [illegible]

[illegible]
Ferguson [illegible]
5 n 5 f
Fielding (Dr [illegible]
Fiji Islands [illegible]

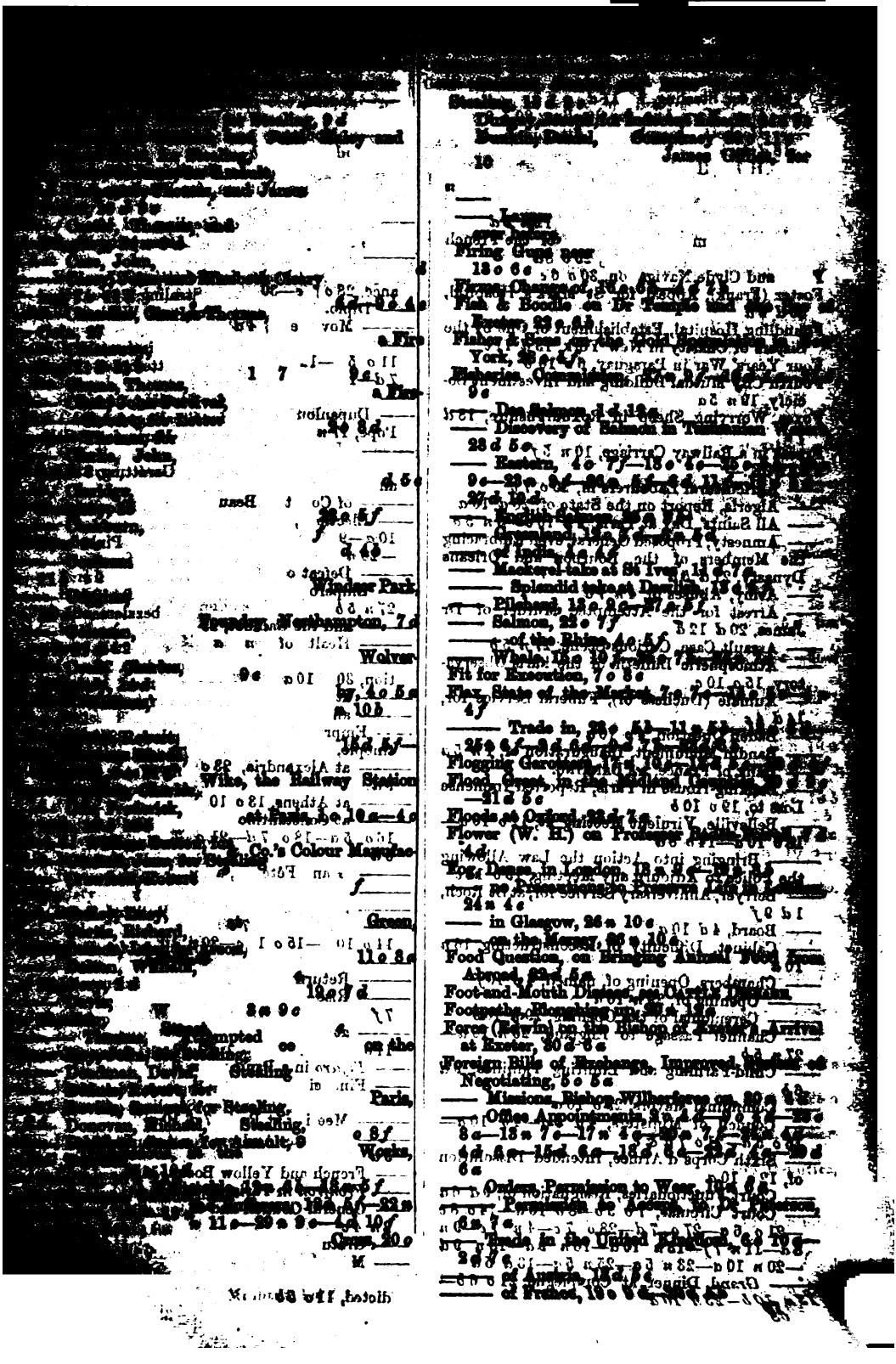

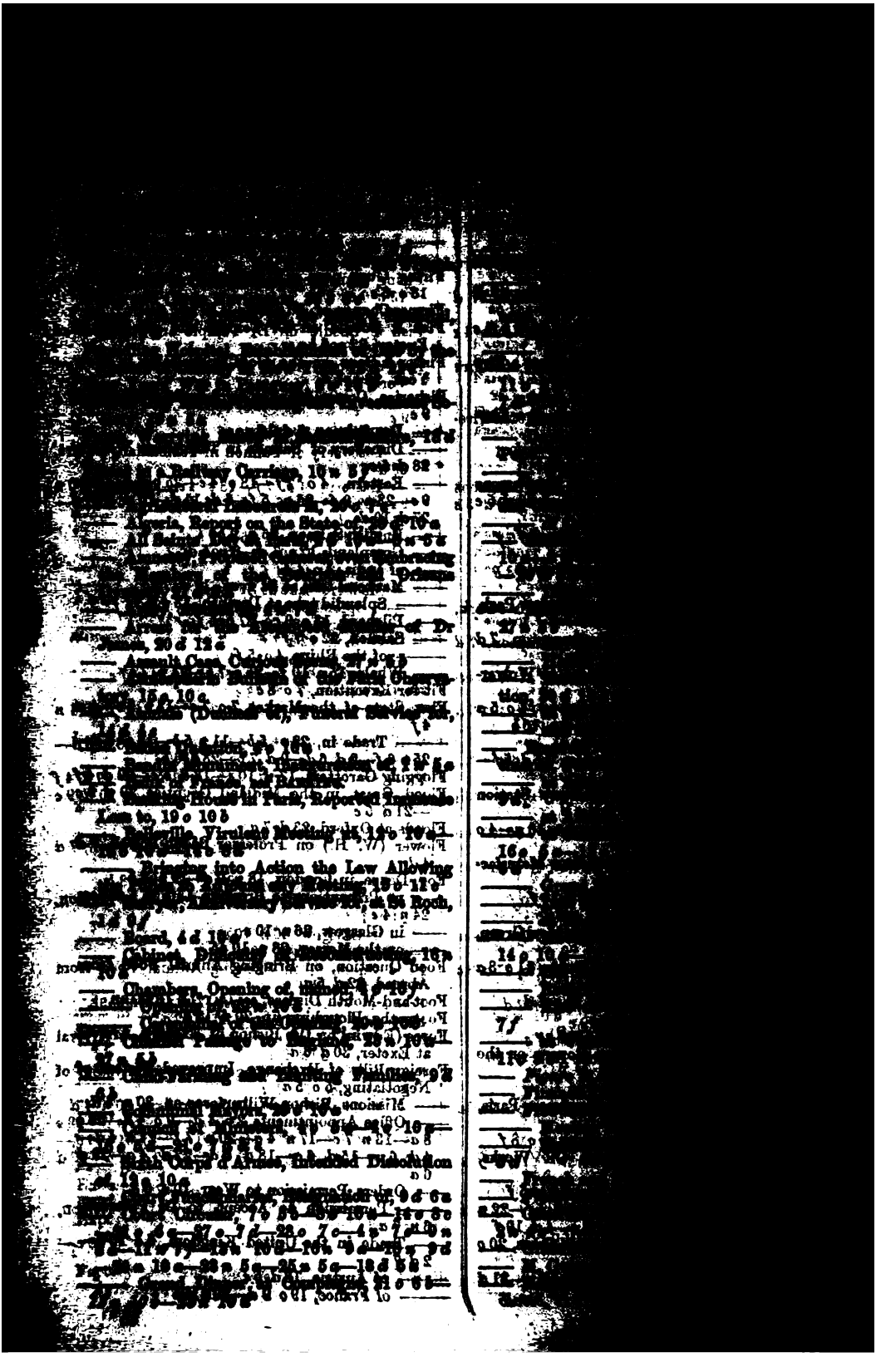

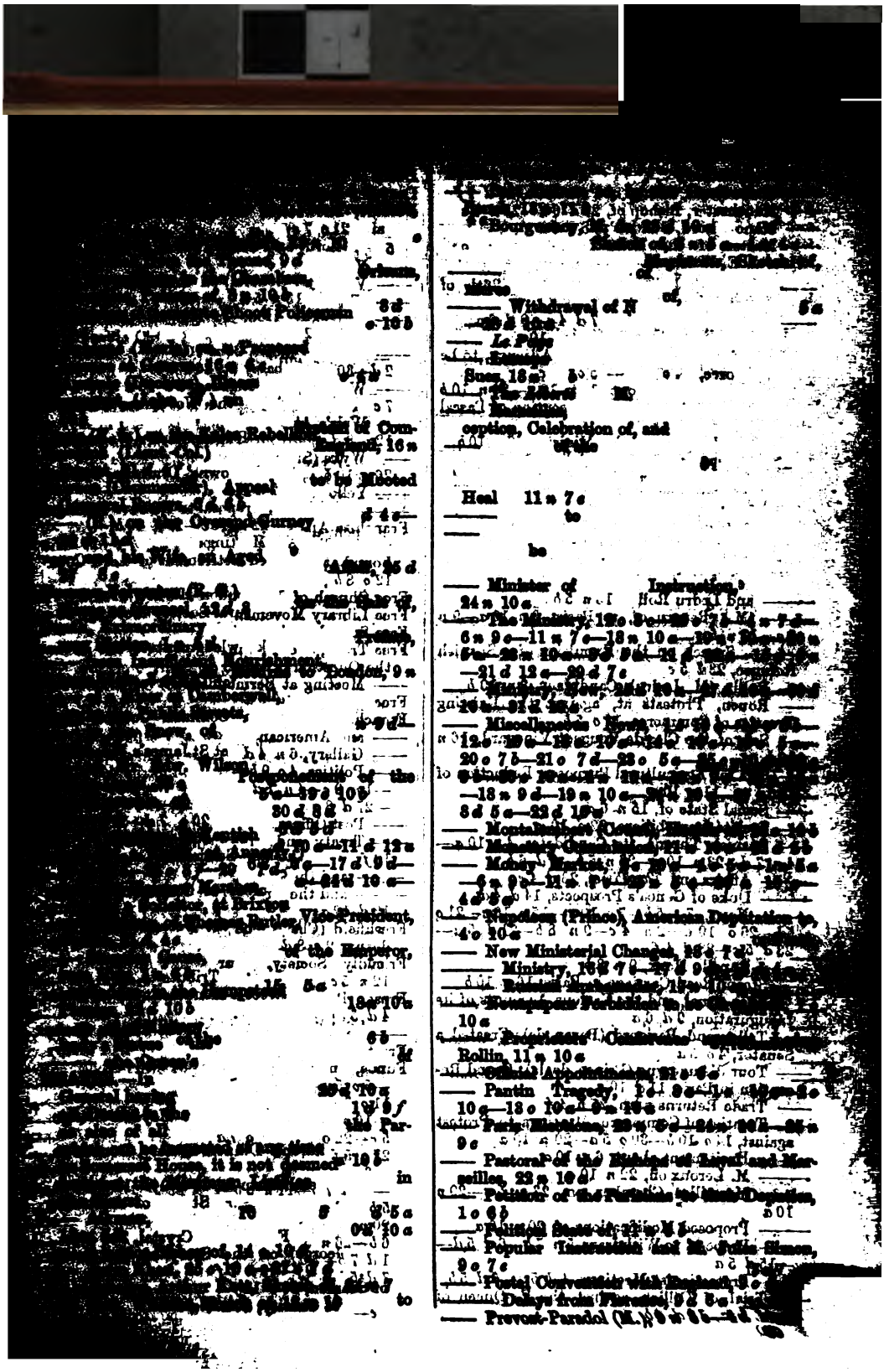

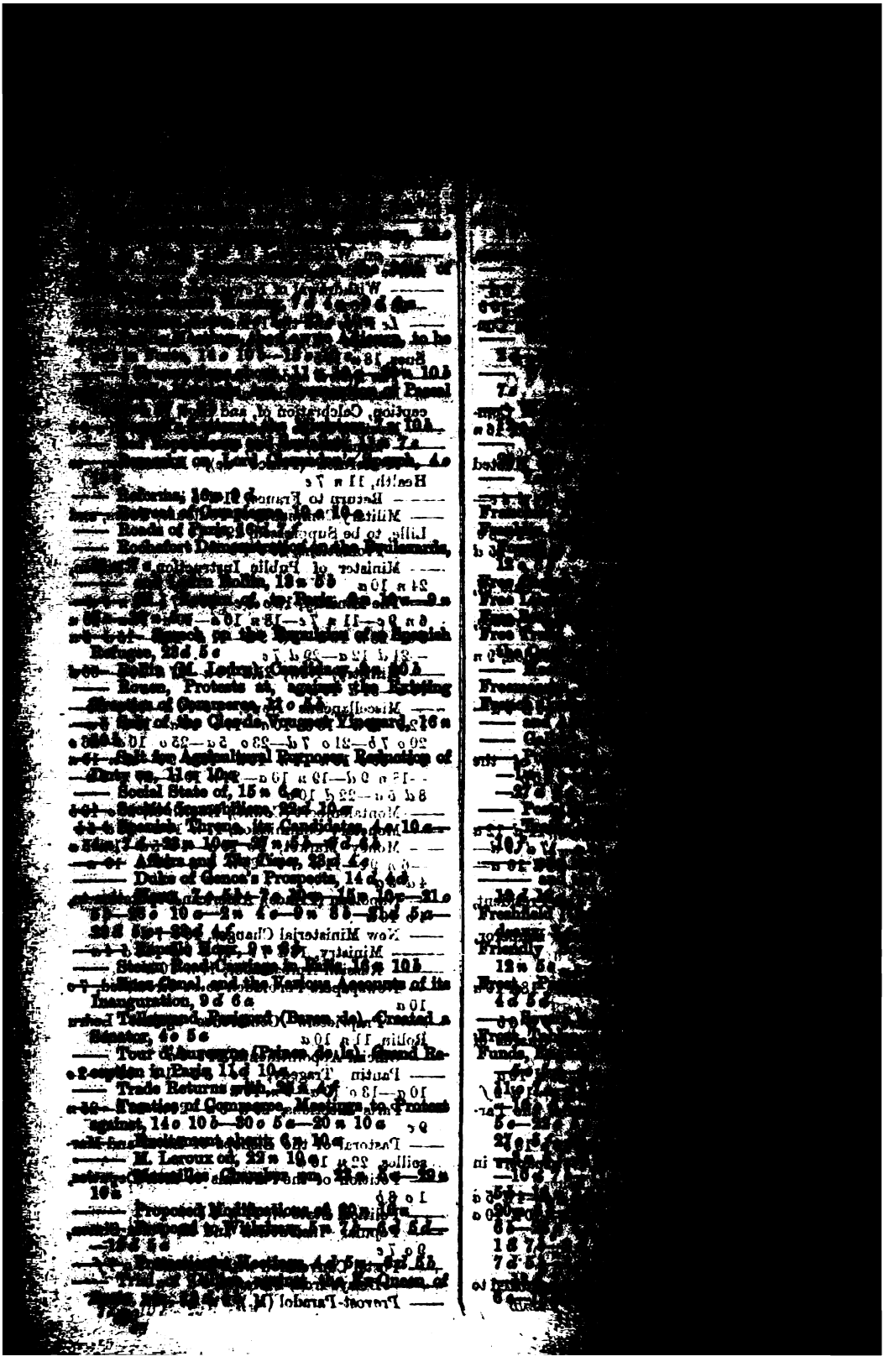

—— Repealing Certain Obsolete Statutes, 16 d 7 c—29 d 5 d
—— Celebration of Mass, Most Probably on the Opening, 24 d 3 c
—— Cullen, (Cardinal), Pastoral of, 3 d 2 c
—— Pastoral on Leaving the Eternal City, 1 d 6 d
—— Cumming (Dr.), Reply to Archbishop Manning, 2 c
—— D'Aubigné (Merle), on the Abolition of the Hierarchy in Geneva, 26 d 2 c
—— Death of the Pope Prognosticated by the New Pontiff, 25 c 3 c
—— Deputation of Anglican Bishops to the Pope, 9 d—24 d 7 c
—— of Bishops from France, 25 c 4 c
—— of Archbishop of Paris to the Pope, 3 c
—— Pastoral before Leaving England, 3 c
—— Dupanloup (Bishop) Pastoral of, 3 c
—— Election of the Committee on Subjects for Discussion, 22 d 10 c
—— Names of the Committee, 26 c (1)
—— the Encyclical Letter, 7 c, 3 c
—— First General Congregation, 16 d 5 c, 21 c
—— General Holiday to Precede the Opening of, 6 d 5 c
—— Intended Popular Demonstrations against of the Italian Towns on the Day of Opening, 28 c 5 c
—— Letter of the Pope Refusing to Countenance Attendance of, 3 c
England (H.), Bishop Hedley, and Father Ignatius, &c. 19 c
—— Meetings for United Prayer in Reference to, 3 c
—— The Munich Theologians' Reply to Questions on, 4 c 6 c
—— Names of the Committee on Discipline, 24 d 5 c
—— No Subject to be Brought up or Discussed without Permission of the Pope, 20 d 3 c
—— Opposition to this Order, 16 d 3 c
—— Notes about, 30 d 3 c
—— Number of Fathers Invited, and Those who have Taken their Seats, 16 d 10 c
—— of Persons having Right of Admission, 2 d 3 c
—— Opening of, 8 d 6 c—9 d 5 d
—— Order on Subjects for Discussion, 15 d 3 c
—— The Pope's Letter on Non-Catholics, 18 c 3 f
—— Preparations at Rome for, 26 c 3 d 7 c—9 d 3 c—9 d 3 c—10 d 7 c—25 d 7 f
—— Proceedings, 15 d 3 c—20 d 3 c—21 d 7 c—24 d 3 c—31 d 7 f
—— of the French Ambassador to the Embassies of England and Russia on the Opening of, 18 d 3 c

Gladstone (Right Hon. W. E.) at Hawarden

Hay Market, [illegible]
15 o 5 b—19 o 7 d—22 o 5 b—[illegible]
5 f—2 n 5 b—[illegible]
—21 d 7 o—24 d 4 f—25 d 5 b—[illegible]
Hayes (Justice), [illegible]
—— (John), Day in a Training Ship, 16 n 10 d
Hayman (Rev. H.), New Head-Master of [illegible], Notice of, 24 n 8 b
Hayti, Arrival of President Salnave at [illegible]
Prince, 16 o 5 o
—— Desertions from Salnave, 19 n 5 b
—— Salnave Proclaiming himself President for Life, 8 d 5 o
—— Two Generals Shot at Bellevue, 10 n 4 b
Haywood (W.), on the Cracks in the Hoosac Valley Piers, 12 n [illegible]
—— on the State of Lenton Bridge, 21 o 5 b
Head, (F. B.) on the *Alabama* Correspondence, 31 o 8 f
—— (J. E.), on the Overland Route, 27 o 9 f
Head-Rests at Church, a New Invention, 10 o
Health, Registrar-General's Weekly Returns of, 6 o 8 d—13 o 9 o—20 o 9 o—27 o 8 f—[illegible] 10 n 12 o—17 n 10 b—24 n 8 o—[illegible] 4 o—20 d 4 b—23 d 4 o—29 d 9 o
—— Irish Registrar-General's Quarterly Return, 28 d 10 o
—— of London during the Third Quarter of the Year, 12 o 10 o
—— Scottish Registrar-General's Return, [illegible] 18 o 7 b—16 n 4 b—15 d 4 o
Heathenism in Devonshire, 17 n 9 f
Hegel Monument, 26 d 11 d
Hein of Hely, see Brierre.
Henderson (J.) on Cruelty to Animals, 6 o 8 d
—— (W. K.) on the Brazilian Gas Fuel Company, 1 n 6 f
Hennell (A. G.) on the Drainage at Forest Hill, 30 d 9 b
Henry (W.) on the Transit of Antimony, 16 n 6 b
Hensley (Dr P. L.) on St Bartholomew's Hospital, 25 n 11 f
Heralds' College, and how they do their work, 4 o 4 d
—— Proposed Commission to Inquire into the Working, 28 o 4 f
Herbert (Hon. Auberon) on Fellowships, 27 d 5 o
—— (Lady), Appeal for Miranda Hunt, 5 d 10 f
—— Appeal for the Wolverhampton Poor, 11 d 6 d—15 d 8 d
Hermann-Bruth (G.) on the Finding the Body of John Kinck, 30 n 6 b
Heroic Conduct, 6 n 4 f
Heron (D. C.), Denial of his being a Conservative, 1 d 6 b
Herring (Rev. A. S.) on our Poor Emigrants, 30 d 4 f
Heurtley (C. A.) on Dr Temple, [illegible]

Hill (Alex. Staveley) on the French Treaty, 24 s
—— (R. Hay) on Mendicity, 22 s 4 d
Hind (J. B.) on the November Meteoric Showers,
Hingeston Randolph (F. C.) on Huntingdonian's
Historical Manuscripts Commission, 8 s 4 d
Hochbirnbaum Manikal, Keith's Station, 8 s 10 d
Hogarth Family, Appeal for, 30 s 10 d
—— Donations, 4 s 4 d
Hopkins (Gerald), Enclosing a Money Lender's
Note, 11 s 6 d
Hotham Windsor, Opening of, to Foot Passengers,
18 s 4 d—15 s 10 d
—— Weakness of the Columns of the Bridge,
Hole-and-Corner Inquiry, 23 s 6 d
Hull (M. J.) on Mr Ronald Campell's Death, 8 s
Holland, Foreign Trade of, 5 s 5 d
—— Proceedings on the Arrest of an English
Holland, (G. W.) on the Exploration of Sinai, 3 s
—— on Street Begging, 25 s 9 d
Hollingshead (John), on the Opera Bouffe and
Burlesque, 24 d 6 d
Holt (J. M.), Errata in his Speech at New Church,
Home for Destitute Boys, 24 d 2 d—29 d
—— Girls, Donations, 11 d—11 s—18 s 9 d
—— Mechanics, Girls, Appeal, 13 s 7 d
—— Donations, 13 d 6 d
Home-Made Spirits, Return, 1 d 13 s
Hope (Alex. J. B. Beresford), on the Liverpool Church
Question, 11 s 10 d
—— (E. A.) on Robberies on the Belgian Railway
Hopkins (Edward), Price Sale List of his

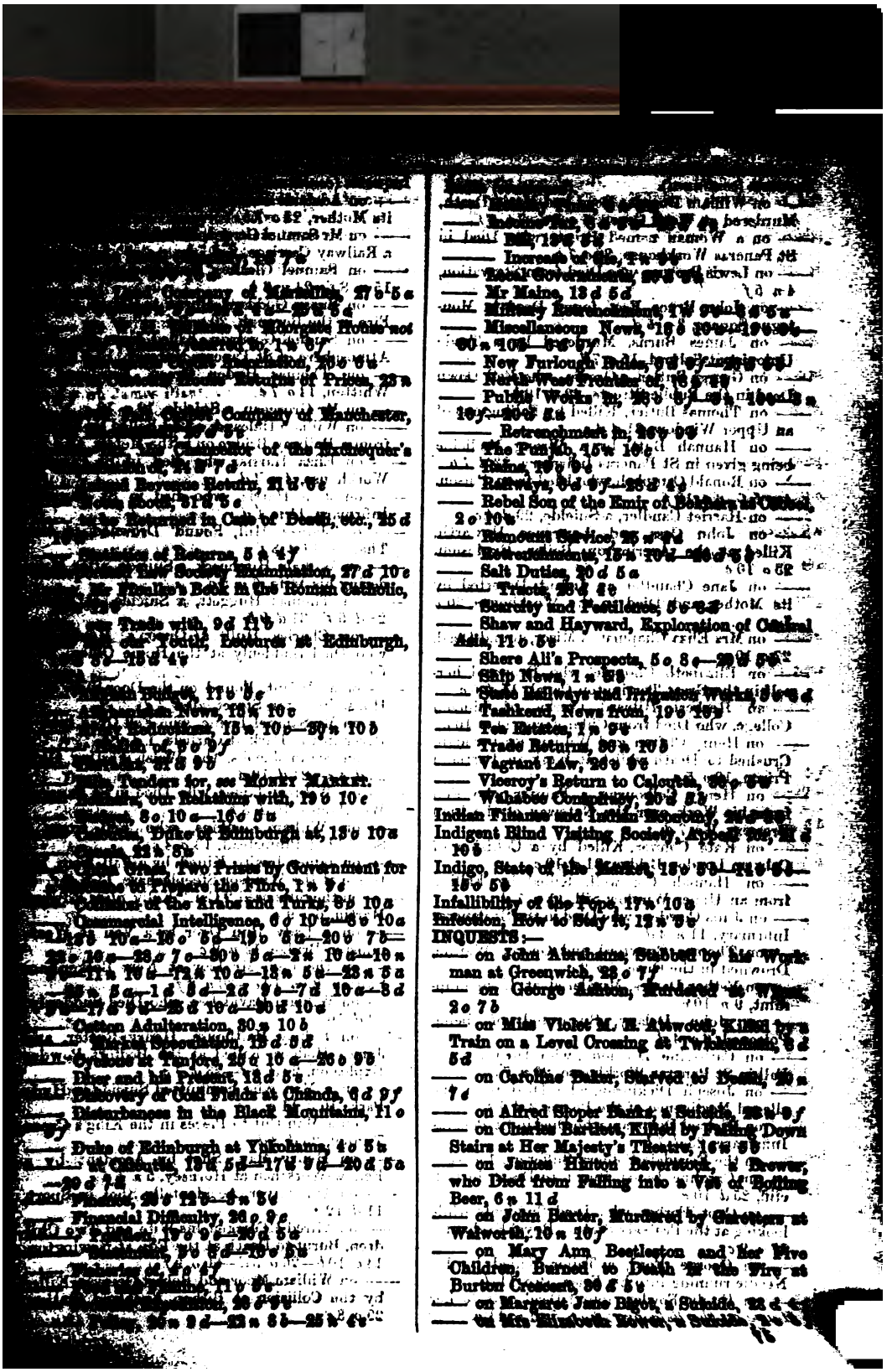

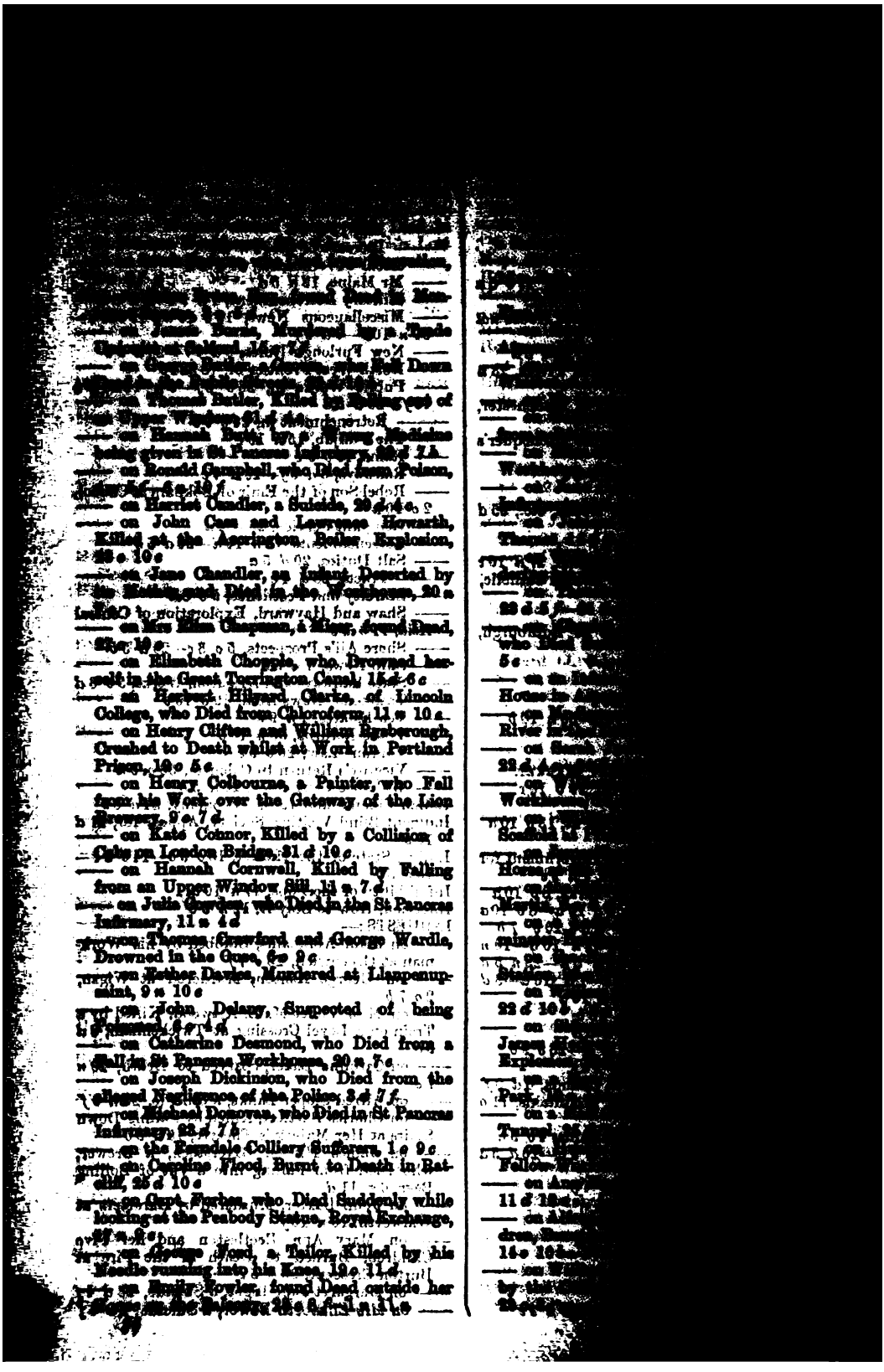

—— on [illegible] Dunn, in Stratford

—— on [illegible], a Suicide, 29 n 4 f

—— on William Plain, Drowned by Falling from [illegible] the Thames, 28 o 10 c

—— on [illegible] Stratton, a Lock-Keeper, Drowned in the Bay, 23 n 4 c

—— on Robert Elliot, who Died in the St Pancras [illegible]

—— on [illegible] Dimmick, a Suicide, at Greenham, [illegible]

—— on [illegible] Potts, a Labourer, Killed in Falling from a Scaffold in Watling Street, 18 n [illegible]

—— on Ellen Bennett, Supposed to be Murdered in the Strand Workhouse, 10 d 4 f

—— on Elliot Pallide, Burnt to Death at the Fire [illegible], 4 d 13 c

—— on the Rev. Mr Proctor, a Suicide at Kirby [illegible], 3 n 4 f

—— on Wesley Rowley, a Ticket-Collector, Killed [illegible] Clapham Road Junction, 22 d 3 f—22 d

—— on [illegible] Roberts, who Died from Poison, [illegible]

—— on William Henry Roberts and the others [illegible] by the Explosion on Board the [illegible], 22 n 5 c

—— on Mrs Anne Harriett Robinson, Found Dead, 20 c 5 b

—— on [illegible] Robb, Found Dead in a Railway [illegible]

—— on [illegible] Ritter, Found Dead in Hanwell [illegible], 27 n 10 c—30 c 5 b

—— on [illegible] Sainty, who Hung himself in [illegible]

—— on Joseph Sexton, Run Over by a Loaded [illegible] in the Borough, 3 n 8 c

—— on [illegible] Shepherd, Run Over in the [illegible], 18 n 4 f

—— on Mr John Shield, Killed at the Brixton [illegible]

—— on John Simpson, Killed by Falling Down [illegible], 15 d 6 b

—— on Elizabeth Sims, Crushed to Death at Aldgate, 1 d 5 c

—— on Emily Skelton, Accidentally Shot by her Brother at Gateshead, 8 n 5 d

—— on James Smith, Run Over at Woolwich, [illegible]

—— on Henry Squibb, Run Over and Killed in [illegible] Street, 20 d 7 c—26 d 8 c

—— on the Stallions at the Bristol Theatre Accident, 29 n 6 c—31 d 9 c

—— by the Accident at Long Eaton Junction, 12 c 10 b—20 d 7 c

—— by the Welwyn Junction Accident, 27 c 6 b—28 n 5 b—3 n 3 f

—— on Charles Swan, Killed by his Master [illegible] a Copper of Boiling Water,

—— on [illegible]

—— on [illegible] Tottingham, Run Over A [illegible]

—— on [illegible] Thornton, [illegible]

—— on Robert Thornton, Run Over by a Cab at King's Cross during this Day, 22 n [illegible]

—— on Alexander Trotter, Severely and Fatally Injured in Kentish Town, 26 d 3 f

—— on Mr Charles Verner, who Died from Chloroform under an Operation, 15 d 5 b

—— on the Victims of the Firework Explosion at Bayswater, 5 d 3 c—12 c 9 b

—— on William and James Walden and another, Killed at the Welwyn Junction Accident, 27 c 6 c—2 n 5 b

—— on Mary Ann Webb, Killed from Escaping from a Window, 13 n 5 c

—— on Welham, a Mistaken Burnt to Death [illegible] Limekiln at Stowmarket, 17 n 3 c

—— on J. S. Welland, a Suicide, at Pitsea, 3 n 10 c

—— on Johannah White, Found Dead in the Ward of St Pancras Workhouse, 6 d 3 c

—— on Joseph Winterburn, Killed by Falling Down Stairs, 18 c 4 c

—— on a Woman Found Dead in the Thames, 2 c 10 b

—— on a Young Woman Found Drowned near London Bridge, 11 c 6 c

Insanity, Return of Lunatic Paupers, 16 c 6 f

Institution of Civil Engineers, Meeting, 3 d 5 f—22 d 5 c

—— for Needle-Women, 29 d 4 d

Insurance Companies, State of the Market, 2 c 6 f—6 n 5 d—9 c 5 c—13 n 5 d—16 c 6 f—20 n 5 c—23 c 7 b—27 n 5 d—30 n 6 f—31 c 6 n 6 c—10 n 7 b—13 n 6 b—17 n 5 c—20 n 5 b—25 n 6 b—27 n 7 f—1 d 4 f—3 d 5 d—7 d 5 c—10 d 5 c—14 d 5 c—17 d 5 c—21 d 5 c—24 d 5 c—28 d 4 d

International Annual Exhibition, 25 d 5 b

—— Coinage, see Gold Question

—— Exhibition of Cordova, 25 d 5 c

Inverness-shire, Discovery of Gold in, 16 d 3 c—28 d 4 b

Ipswich, Meeting of the Members for, and their Constituents, 25 n 6 f

IRELAND:—

—— Agrarian Assault on Mr Cuddily, 17 n 7 d

—— on a Labourer's Wilful Burning, 23 c 10 c

—— Notices, 6 n 10 d—10 n 9 c—12 n 8 c—13 n 7 c—20 n 10 c—22 n 4 c—3 d 6 c—9 d 5 c—13 d 10 d—14 d 8 c—17 d 5 d

—— Outrages, 9 n 7 c—11 n 8 c—18 n 5 d—20 n 10 c—22 n 10 c—29 n 8 d—30 n 8 d

—— Official Return of Persons Charged with, 25 d 8 c

—— Outrage on Charles Murphy and his Family at Belcek, 29 d 7 c

—— Savage Outrage on Mr O'Connor of Moorock Lodge, 13 d 4 c—20 d 10 b—23 d 5 f

—— Amnesty and Tenant Right Registrations, 13 c 10 b—17 d 5 d

—— Collision of the Rival Associ[illegible] Limerick, 11 n 8 c

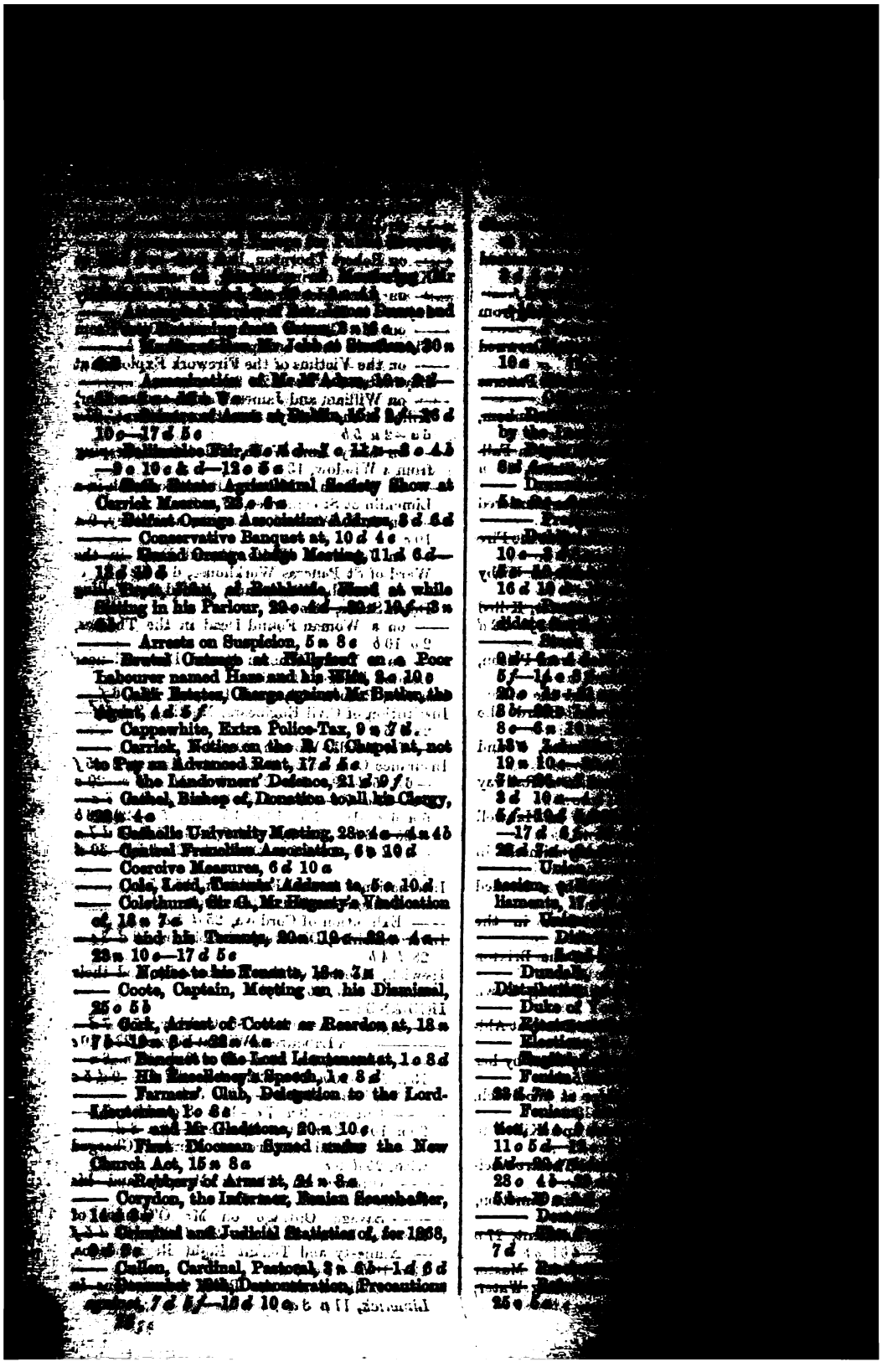

—— Home, 11 *a* 2*c*

—— on Tenants' Rights, 20 *a* 9 *d*

—— on his Estate, [illegible]

—— And, Millers' Agitation for the Re[illegible]

—— Speech at Guildhall, the [illegible]

—— Demonstration in the [illegible] against Republicans, Brighton, 2 *d*, 5 *d*

Gray, Sir John, Dublin, Address to, 23 *d* [illegible]

—— Lord and Lady, Enthusiastic Re[illegible] their Tenants at Arklow, 23 *d* [illegible]

[illegible] Suspension and Threatened Suspension of, 3 *f*, 3 *a*—15 *d* 10 *d*

[illegible], 23 *a* 10 *a*

—— Rev. Mr., Demolition of the House [illegible], 22 *a* 8 *a*, 3 *a*, 10 *d*

—— Irish Church, Arrangements for a National [illegible], 8 *a* 10 *d*

—— *See* Irish Church

—— Commissioners, Allen, Larkin, etc., [illegible], 22 *a* 10 *a*

—— Johnstone, Mr., on Tenant Right, 4 *a* 3 *b*

—— Repealing the Party Processions Act, [illegible], 21 *d* 10 *a*

—— Kelly "Sod," Native about, 2 *a* 10 *d*

—— Meeting of, Address and Purse of £200 [illegible] on his Leaving for the General Council, 19 *a* [illegible]

—— Kilcoque Wood, Demonstration, 10 *a* 9 *d*, [illegible]

—— Kilkee, Meeting on the Land Question at, [illegible]

—— Kinsale, Fenian Drilling at, 2 *d* 5 *a*

—— Land Question, &c., 10 *a*—7 *a* 11 *a*—3 *a* 4 *b* [illegible] 3 *a*—4 *a* 5 *b*—2 *b* 5 *a*—15 *a* 3 *a*—18 *a* [illegible] 7 *a*—26 *a* 7 *a*—4 *d* 10 *d*—7 *d* 5 *f*—10 *d* 4 *a*—15 *d* 9 *a*—30 *d* 9 *a*

—— Landlord Cook Record of Guardians, 8 *a* 10 *d* [illegible] the Kingston Board of Guardians, 19 *a* 5 *a*

—— Lansdowne, Marquis of, Dinner to his Tenantry on his Marriage, 12 *a* 8 *a*

—— Leitrim, Earl of, Form of Agreement with his Tenants used on his Estates, 19 *a* 5 *d*

—— Limerick Amnesty and Indignation Meeting, [illegible], 2 *a* 4 *a*

—— Lodger Franchise, 3 *d* 8 *a*

—— Londonderry, Roman Catholic Address to the Lord Lieutenant, 24 *a*, Fenian Commemoration of Civil War Victories, 19 *a* 8 *a*

—— Longford Guardians, 26 *a* [illegible] *f* 1

—— Lord-Lieutenant at Youghal, 4 *a* 9 *d* 5

—— Address to, by the Council, 4 *a* 3 *d* 1

—— his Tour, 1 *a* 8 *d*—4 *a* 9 *d*—[illegible] 10 *d*

—— [illegible] Tenants, 26 *a* 9 *a*

—— [illegible] Waterford, 18 *a* 7 *a*

—— Malton Farmers' Club, to Agitation, [illegible]

—— Elections, Candidates Proposed on [illegible] vacancy, 19 *a* 9 *d*, 5

—— Manchester Martyrs' Anniversary, 25 *a*, 2 *a*

—— Marlborough Street Schools, 25 *a* [illegible]

—— Mastership of the Rolls, 1 *a* 10 *a*—3 *a* 4 *d* [illegible] 17 *a* 7 *d*—18 *a* 7 *b*

—— Meath, Address of the Magistracy of, to the Lord-Lieutenant on the Agrarian Outrages, 18 *a* 7 *a*

—— Lord-Lieutenant's Reply, 18 *a* 7 *a*

—— Monaghan Orange Lodge Resolutions, 12 *d* 10 *a*

—— Mullingar, Extra Police Force Disbanded, 2 *a* 10 *a*

—— Murphy, *M.P. for Cork*, Resignation Demanded, [illegible] 5 *d*

—— Murroe, Serious Riot at, 19 *a* 8 *a*

—— Election of Dispensary Doctor, [illegible]

—— Musgrave, J., on the Agrarian Actions, [illegible]

—— National Schoolmasters' Deputation to Government, 26 *a* 5 *d*

—— O'Donoghue and Mr. C. H. Moore, 9 *a* 7 *d*, 11 *a* 8 *b*

—— Official Appointment, 4 *a* 9 *d*

—— Orange Soiree at Molesworth Hall, 8 *d* [illegible]

—— Poisoning of Hounds and Bears in Revenge for Supposed Injury, 24 *d* 3 *a*—27 *d* 10 *d*

—— Pollock, Allen, Action against, for Supplying Milk to the Glenamaddy Union, Inducing a Guardian, 6 *a* 10 *d*

—— Poor Law Returns and Lord Bandon, 4 *d* 10 *d*

—— Prison Economy, Measures to Prevent Disturbances, 14 *d* 3 *f*

—— Press Notices, 13 *d* 10 *d*

—— Protestant Meeting against the Church Act at Dublin, 4 *a* 6 *a*

—— Refusal to Pay Rent at Westmeath and Longford, 11 *a* 8 *a*

—— Ribandmen's Proclamation, 1 *d* 6 *d*

—— Riots at Gashel and Tipperary, 26 *a* 7 *f*

—— Rosea, Return for Tipperary, 26 *a* 7 *f*

—— *The Examiner* on his Return, 8 *d* 6 *d*

—— Refusal to Release, 24 *d* 8 *a*

—— O'Donovan, Address to the Electors of Tipperary, 26 *a* 7 *f*

—— Sale of Lord Lisle's Estates, 2 *d* 8 *a*

—— Self-Reliance, 22 *a* 4 *a*

—— Shannon, Lord, and his Tenants, 11 *a* 8 *b*

—— Shaw, Barnard, of Cork, Street Dedication of, 29 *a* 4 *d*

—— Sheeny, Erection of a Cross to the "Martyr" Priest, 21 *d* 9 *f*

—— Buckley, Rev. Mr. R., on, 21 *d* 9 *f*

—— Statistics of Crime in, 2 *a* 1 *f* 3 *a*

—— Strabane Riot, Committals, 4 *a* 9 *d*

—— Street Ballads Eulogising Assassins and Murder, 14 *d* 8 *a*

—— Suspension of Mr Ryan and Mr Mooney, 20 *d* 9 *a*

—— Denial of, 21 *d* 2 *a*

—— Letters from, on the Rampart, [illegible]

Youghal, 10 s 9 d 10 s

—— Question, 18 c 8 s—1 s 10 d—2 s 8 s—

—— Resolutions on, by the Roman Catholic Clergy, 20 s 4 d

—— Tipperary Election, Heron and Barry's Speeches through the Press, 6 s 7 f

—— Trial of Orangemen for Assault, Verdict, Guilty, Sentence Deferred, Mr Curry, 11 s 8 s

—— Ulster Provincial Meeting, 7 c 8 s—11 s

—— Valedictory Address from the Irish Bishops about to Leave for the Council, 6 s 10 d

—— Visitation Charges of Armagh and Dublin,

—— Waterford and Limerick Disturbances in,

—— Working Men's Association and the Government, 18 d 4 c

IRISH CHURCH:—

—— Clerical Conference about, 18 s 8 c

—— Liberty to Laymen to Decide on Matters but Discipline, 6th, 22 s 7 d—22 s 6 c

—— Conclave of Bishops about, 18 s 8 c

—— Diocesan Synods, 12 s 8 c—25 s 7 s

—— Glory, Shame, &c., and the National Establishment, 20 s 10 c

—— Irish Bishops and the Laity in Reorganising it, 6 d 5 d

—— Lay Delegate Meeting, 18 c 10 s—14 c 8 c—15 c 8 s—16 c 10 c—12 s 8 s

—— Guaranteeing the Irish Bishops' Decision to Sit Alone, 11 s 8 s

—— Meetings, 23 s 10 s

—— Monsignor, Bishop of, Annual Visitation, Charge about, 20 c 10 f

—— Meeting of Lay and Clerical Representatives at Enniscorthy, 25 s 7 c

—— Progress of Reorganisation, 12 s 8 c

—— Synodical Meeting at Dublin, 2 d 10 d—3 d 8 c—5 d 5 d

Irish Bishop Counts, 16 c 8 f

—— Landed Estates, Number of Conveyances

—— Landlords' Difficulties, 21 d 9 f

—— Medical Students, 23 s 10 d

—— Petitions against Inserting Adver-

[illegible] Lake [illegible]
[illegible] n 12 b
[illegible] the Prospect of his
[illegible] Family, 23 n 10 a
[illegible] Arrival at Florence, 24 n
[illegible] Forming a Ministry, 1 d 5 c—7 d 4 b
[illegible] Speech to Parliament, 16 d
[illegible] 11 c 5 b
[illegible] Resignation of Signor Ferraris,
[illegible] 26 o 7 b—22 n 10 b—29 n 19 a—
[illegible] Crisis, 4 d 5 b—13 d 5 b
[illegible] 10 d 10 a [illegible]
[illegible] 18 e 1 d—20 e 7 c—
[illegible] Prisoners, their Treatment, 12 n
[illegible] Council and the Bishops, 6 o
[illegible] Illegal Suppression of a Meeting against,
14 d 10 a
[illegible] 22 o 10 a
[illegible] Arrivals [illegible]
[illegible] placed in the Index, 6 d 5 a
—— Cardinal Hats Vacant, 20 d 12 a
—— Constitution issued Ordaining that, in the Event of the Pope dying during the Sitting of [illegible] the College of Cardinals alone Elects, and the Council is Prorogued, 15 d 5 c—17 d
—— Ecclesiastical Services at Rome, 26 n 7 d
—— [illegible] of Austria at Rome, 25 n 5 a
—— [illegible] Day of the Pope, 20 d 7 d
—— Five Bishops Preconized, 24 n 10 a
—— Military Review, 16 d 10 a—21 d 9 a
—— Moreno (M.), Cardinal's Hat Conferred on, 24 n 10 a
—— New Austrian Ambassador, 1 d 5 a
—— Œcumenical Council, see General Council
—— [illegible] Congregation to Receive the Oaths of Officers of the coming Council, 4 d 5 b
—— Reception of the Empress of Austria, 23 d
—— Rumble through Rome, 17 d 4 a—20 d 4 a
—— Six Hundred Frenchmen Received by the Pope, 21 d [illegible]
—— Parliament, Date for its Re-opening, 16 o 5 b
—— Opening of the [illegible] 10 a
—— Prince of Naples, Baptism of, [illegible] 10 b
[illegible] 11 a [illegible]
—— [illegible], Recall from England, 3 d 10 a
—— [illegible] Consolidated Debt to be Converted into [illegible]
—— [illegible], Sketch of, 2 n 10 b
[illegible]
—— [illegible] 20 n 10 e
—— [illegible] 4 d [illegible]
—— [illegible] Reorganization of [illegible]
—— [illegible] 20 n 10 a
—— Trial of Major [illegible], 6 n 10 b—[illegible] 10 c
—26 n 7 d
—— Turin University Closed, 20 n 5 a
—— Vesuvian Observatory, State of the Seismograph at, 15 n 10 a
—— Volunteer Nobles at Rome, 8 o 8 f
James (C. C.), on the Honours gained by [illegible] during the last Twelve Years, 25 n 7 f
JAPAN :—
—— Complimentary Dinner to Admiral Keppel, 27 o 7 a
—— Duke of Edinburgh at, 13 n 5 a
—— Murder of the Twenty [illegible] Contradicted, 8 o 8 c
—— Opposition to Foreigners [illegible] in their Parliament, 8 o 8 c
—— Public Reception of the Duke of Edinburgh, 27 o 7 a
Jenkes (Rev. J.), on Organised Charity, [illegible] n 10 f
Jeffrey (Norman S.), on the [illegible], 18 n 11 d
Jenkins (Edward), on Assessments and Appeals, 18 o 7 f
JERSEY :—
—— Curious Trial of Legitimacy, [illegible]
—— Liberty of the Subject in, 13 n [illegible]
Jerusalem Coffeehouse, Presentation to the Manager of One Thousand Guineas, 25 d 5 e
—— Emperor of Austria at, 13 n 10 c—27 n 5 d
Johnstone (F.), Appeal for St George the Martyr Poor, 19 n 4 d
JUDGES' CHAMBERS :—
—— Beverley Election Commission, 29 o 9 e
—— Boston Election, Jones v. Malcolm & Collins, 22 d 9 e
—— Mr Justice Willes at, 23 n 9 e
—— Notice of Attendance, 26 o 9 f—30 o 9 e
Judicature Commission Meeting, 13 n 9 e
Junius, More about, 29 o 8 b—30 o 5 e
Juridical Society—Debate on our Relations with America, 9 d 5 b
Juvenile Dinner Party, 27 n 5 f

K.

Kains-Jackson's Report on Wheat, see Wheat
Keble College, Opening of, 29 n 7 e
—— Note about, 13 d 5 f
Keith's Statue at Peterhead, Errata in Inscription, 6 n 9 c—8 n 10 e
Kell (Joseph), on Unseaworthy Ships, 25 o 9 f
Kelly (Colonel), see Dagmar, 11 o 9 e
Kemp (the Signalman), Donations for his Family, 24 d 3 e—25 d 4 d—28 d 9 d—[illegible] d
—— (Alfred G.), on Petroleum, 2 o 7 b
Kemple (J. G.), Appeal for the [illegible] Street Refuge, 2 n 5 f—23 d 7 d

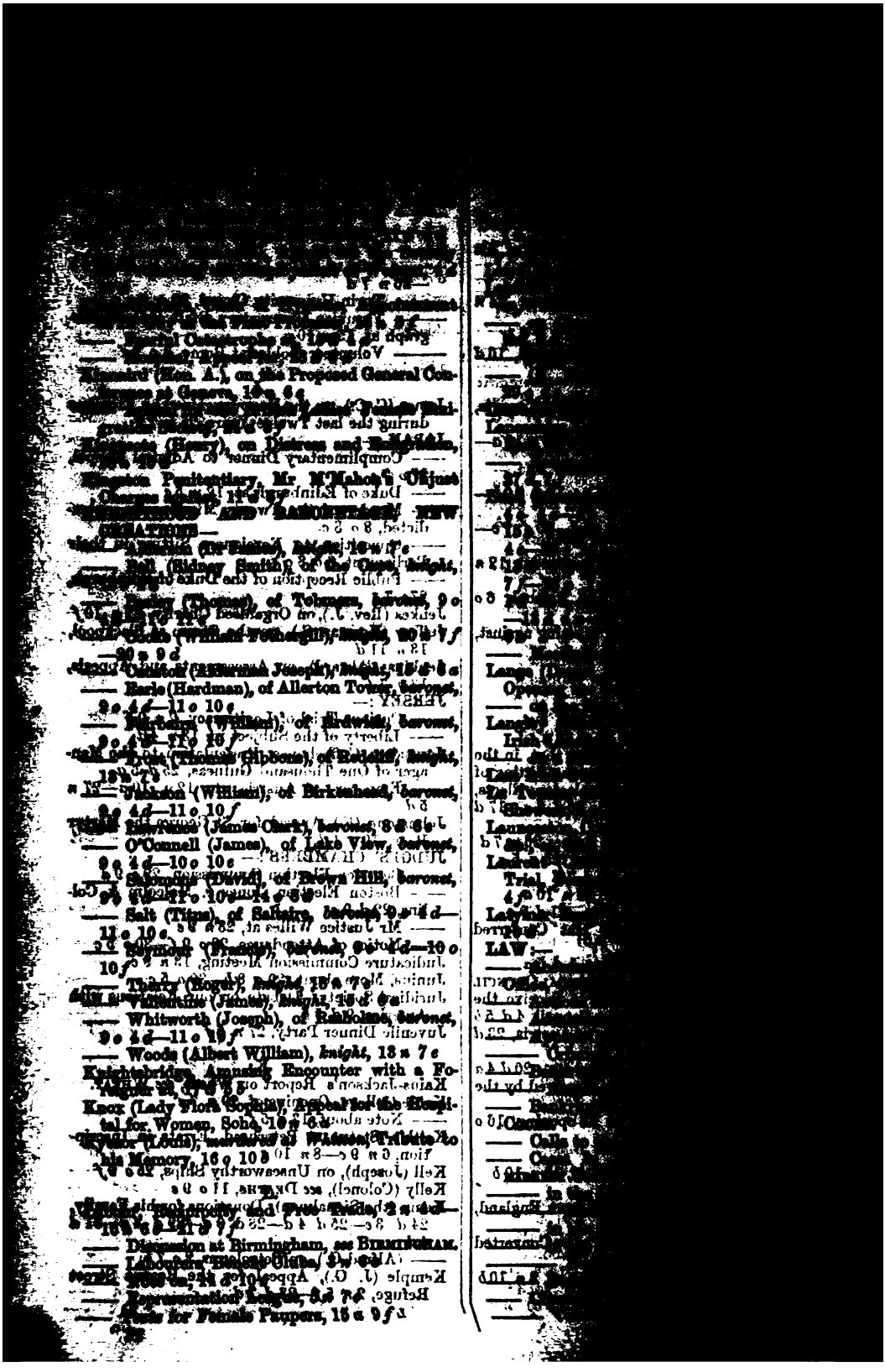

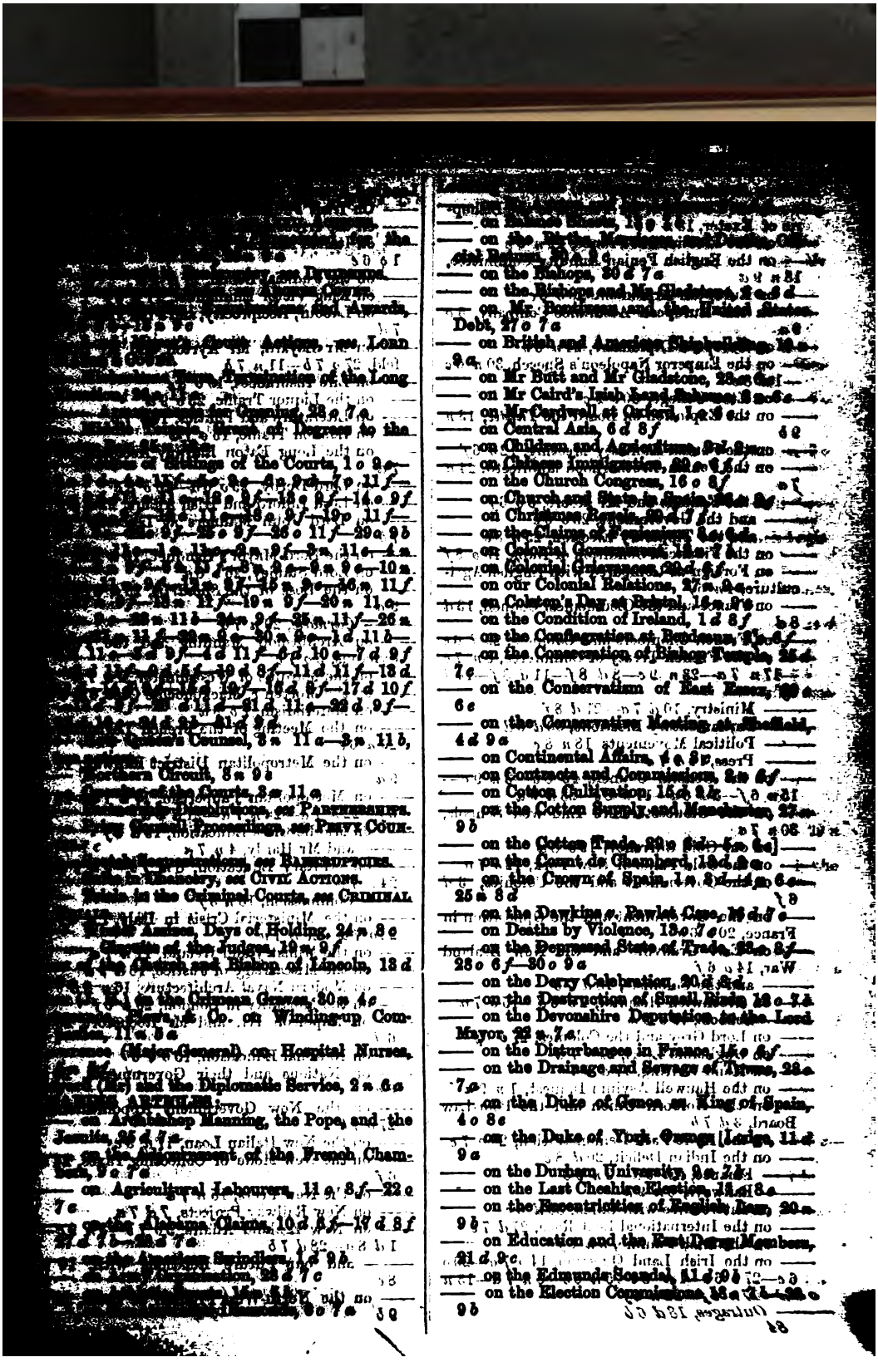

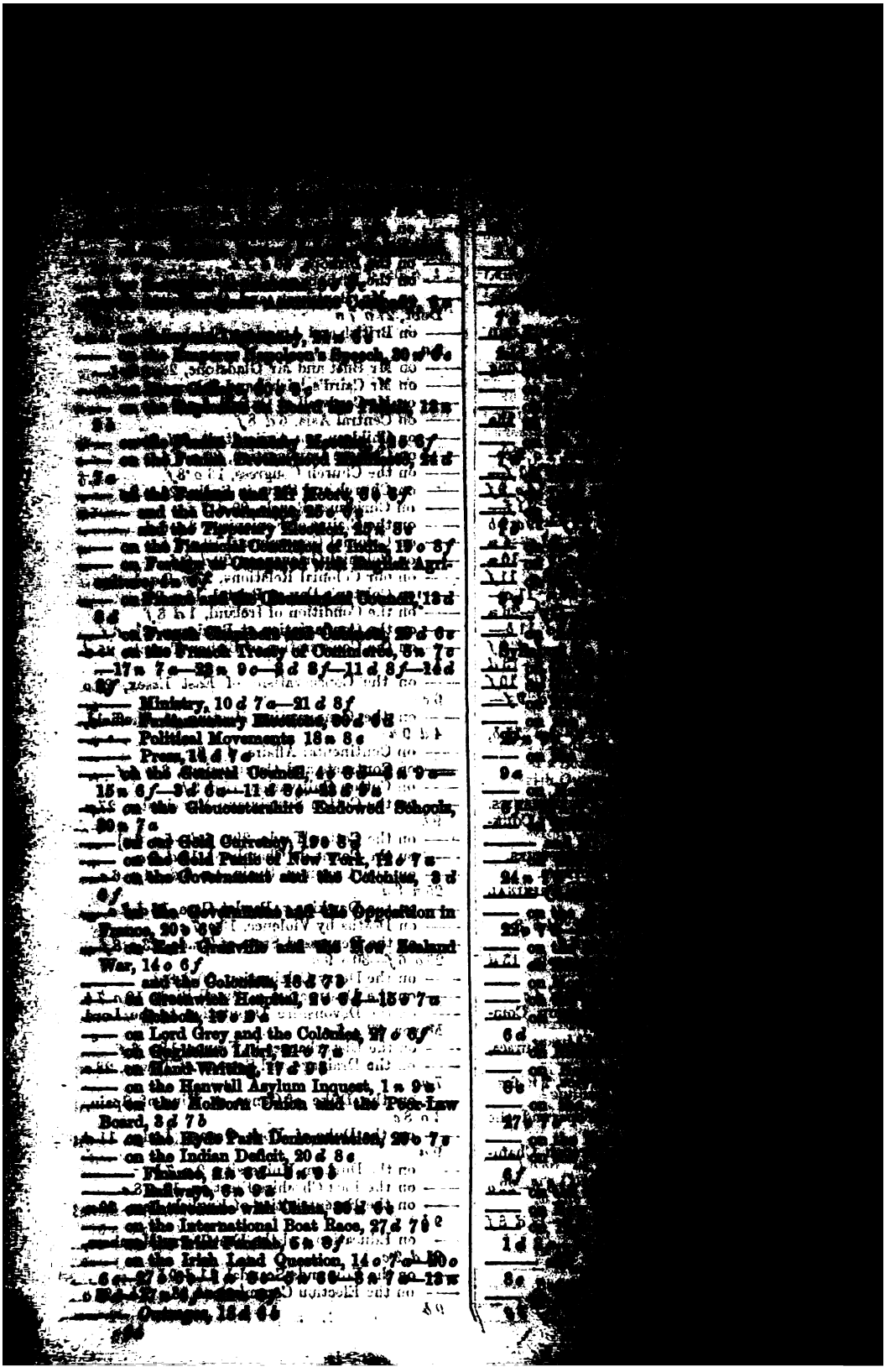

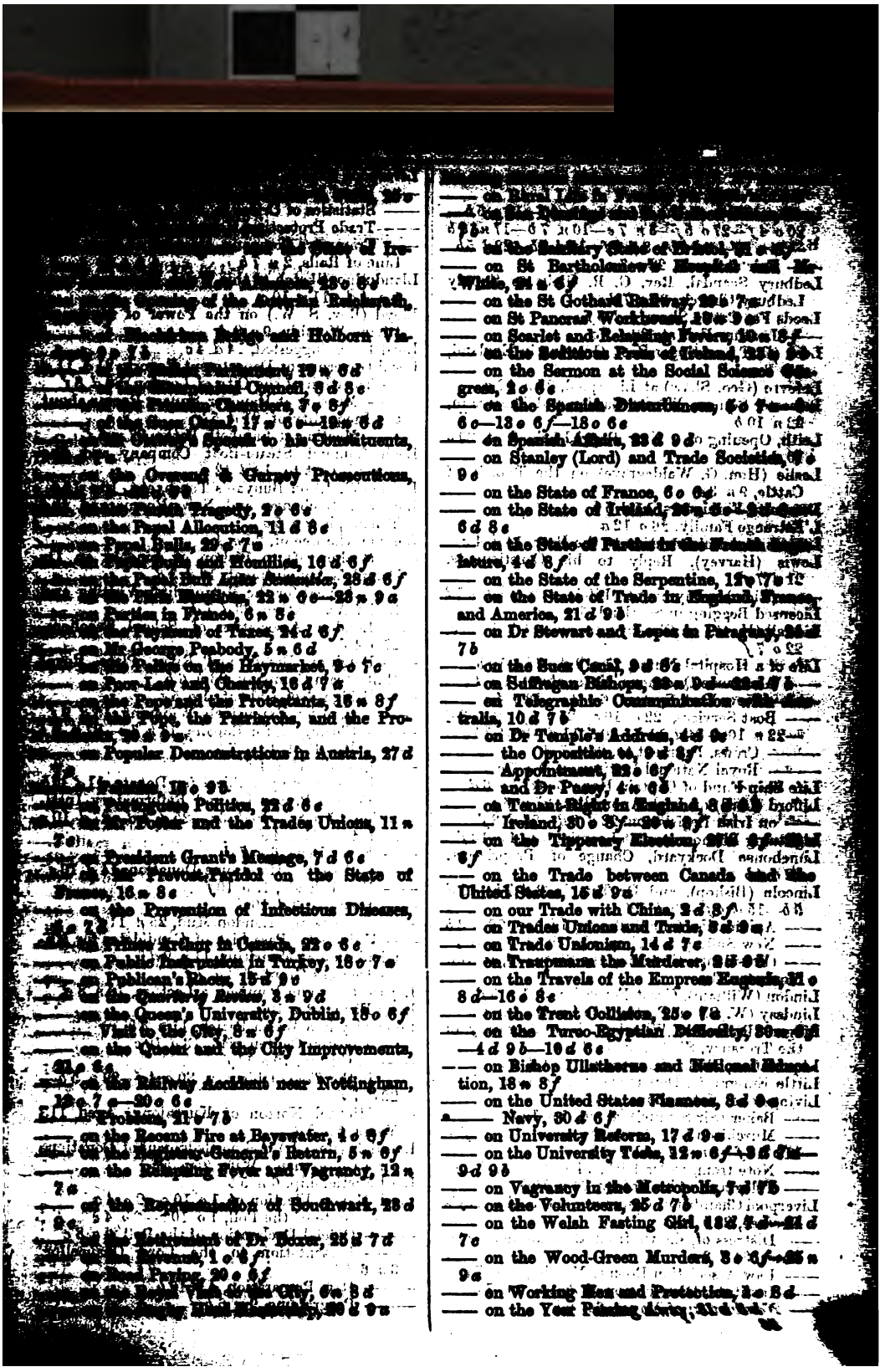

Lisle, Opening of a New Ragged School at, 29 c
Lisle (Hon. G. Wahlegrave) on the Transit of Cattle, 9 m 2d
Lisle Family, 26 c 12 c
Liverpool Administration to the Poor, 14 d 4 c
Lewis (Harvey), Reply to his Constituents, 21 d 7 f
Lobster Fishery at Lifelong Cove, 26 c 1d
Locke (W. S.) on Sibyl's Icelandic Dictionary, 22 c 7 f
Life of a Hospital Nurse, 27 c 9 d—28 c 10 b
—— Abstinence Questions, Notes about, 1 c 4 c
—— New York System, 6 c 4 c—12 c 4 c
—— Boat Services, 22 c 10 c—25 c 5 f—2 m 8 d—3 c 10 b—4 m 21 b—20 d 21 d—28 d 10 c
—— Grants, Payment to, 26 c 7 d
—— Royal National Institution, 9 m 7 c
Life Ship Fund of Captain Hans Busk, 7 c 6 d
Lifford (Lord) on Irish Anomalies, 27 m 8 c
—— on Irish Legislation, 22 d 2 d—25 d 8 f
Lightning Phenomenon at Leamington, 4 c 10 f
Limehouse Dockyard, Change of Proprietors, 22 d 4 b
Lincoln (Bishop), and Dr Temple, 2 d 7 b—11 d 5 b—15 d 6 f—20 d 6 d
—— Application for a Suffragan Bishop, 29 m 8 b
—— New Suffragan Bishop, Sketch of, 7 d 10 f
—— (Resident), Unveiling the Statue of, at New Hospital, 8 f
Linden (William), Great Forgeries of, 1 m 9 f
Lindsay (W. S.) on Portuguese Credit, 4 m 5 c
Ligant (Sir Robert Wheeler), New Secretary of the Treasury, Sketch of, 15 d 5 c
Liquidation, Bills of Protesting, 14 d 4 c
Little Emigrants, Departure of, 29 c 10 d
Livingstone; Notes about, 14 d 3 c
—— Baker (Sir Samuel), about, 1 c 10 f
—— Murchison (Sir Roderick), about, 1 c 10 f—11 b 10 f—3 m 5 d—11 m 8 b
—— Note from, to Dr Kirk, 14 c 10 b—13 d 9 f
—— Telegraph of his Safety, 24 m 10 b
Liverpool Chamber of Commerce and Earl Derby's Speech, 26 b 12 m
—— Distress of, shown from the Summonses of 24 d 8 c
—— Law Association Rooms, Meeting, 9 m 7 c
—— Institute, Distribution of Prizes, 3 m 7 c
—— Foundation of Morgue, 5 m 9 b

Mail, Brazil and River Plate, 7 n 10 o
Cape, 12 n 13 b
Indian and China, 2 o 10 n—5 n 26 o—7 n 5 b
10 n—11 o 6 b—12 n 10 o—14 o 15 o
10 n—15 o 10 b—19 o 7 n—19 b 5 n—20 o
25 o—25 n 25 o 30 n—22 n 7 o—22 n 10 n—22 o
5 o—2 n 10 o—3 n 5 o—5 n 7 b—8 n 8 n
10 b—11 n 10 o—11 n 10 b—15 n 15 o
10 n—19 n 19 b—20 n 5 o—22 n 10 b—26 o 7 d
—27 n 5 o—29 n 10 b—1 d 5 d—6 d 5 o—6 d
6 d—7 d 10 o—9 d 5 o—10 d 10 o—11 d 12 b—
13 d 5 b—14 d 19 b—16 d 10 b—17 d 9 b—18 d
3 b—20 d 12 o—27 d 10 n—25 d 30 n
—— Mauritius, 11 d 12 b
—— Overland, Accelerated Speed of, by the Suez Canal and Brindisi Route, 21 n 10 o—22 n 7 o
—— West Coast of Africa, 13 n 5 o—17 n 20 b—18 d 3 o
—— West Indies and Pacific, 15 o 7 f—22 n 7 o—10 n 5 b
Malet (H. P.), a Pheasant Shooting Accident, 5 o 10 d
—— on Storms and Tides, 6 o 8 o
Mallet (Richard, *the Gunsgrave*), Subscriptions for a Testimonial to, 22 d 4 f
Malt Duty, Mr Williams Fined £20 for Infringing the Law, 11 d 6 d
Manchester, Distribution of Prizes at the Local Examinations by Earl of Carnarvon, 14 o 19 b
—— Distress in, and Out-Door Relief, 14 d 7 o
—— Infirmary, Mr Barnes' Gift, 27 o 7 o
—— Municipal Elections, 2 n 10 o
—— Proposal to Erect a Monument to Earl Derby at, 3 n 3 o
Manners (Lord John), Speech at Leicester, 15 d 5 o
Manning (Archbishop) and Dr Cumming, 5 o 8 f
—— on the Pope's Syllabus, 4 o 6 o
—— Pastoral on the Œcumenical Council, and the Infallibility of the Roman Pontiff, 11 n 8 o
Mansion House, Banquet at, 4 n 8 b
—— Banquet to the Lord Mayor Elect, and the New Sheriffs, 9 o 8 d
—— Dinner to the General Purposes Committee, 22 o 7 o
—— to the Principal Persons who Assisted at the Reopening of Bunhill Fields Cemetery, 15 o 9 b
—— Notice of the Royal Birth, Affixed on, 21 n 9 o
—— Valedictory Address in the Police Court of, 9 n 9 d
Manslaughter, Singular Case of, on the River Ouse, 6 o 2 o
Manure Vegetables in the Atlantic Ocean, 24 n 8 o
Marine Society's Training Ship, 22 d 4 b
Maritime Belligerency, by Historicus, 21 d 9 f
Marlborough College Concerts, 24 o 7 b—29 d 2 o
Marriage, Curious Form used by Henry Ward Beecher when Marrying a Dying Man to a Divorced Woman, 14 d 4 o
—— Mr Beecher's Defence of his Act, 24 d 5 o
—— on a Deathbed, 14 d 4 b—24 d 5 b

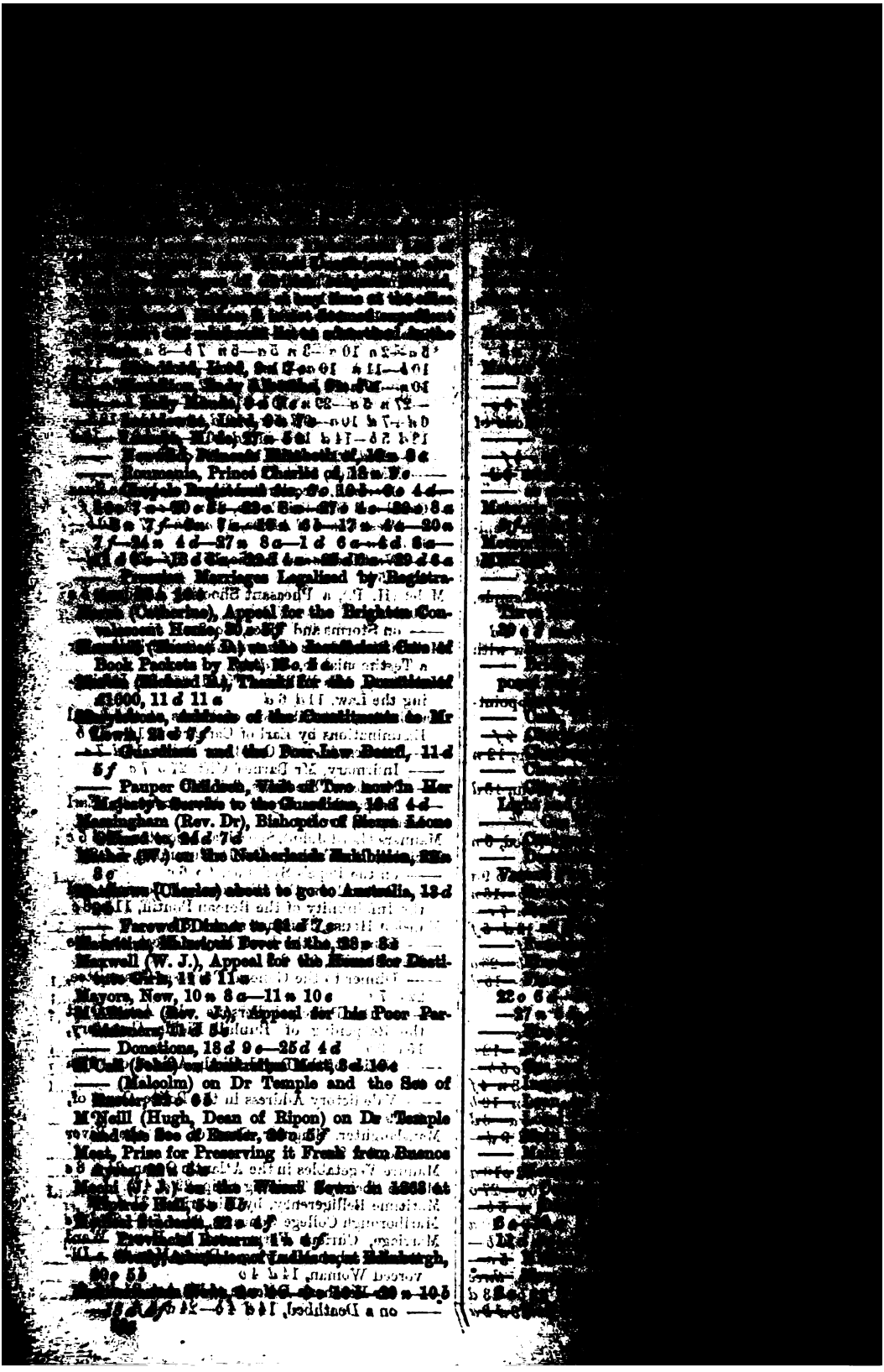

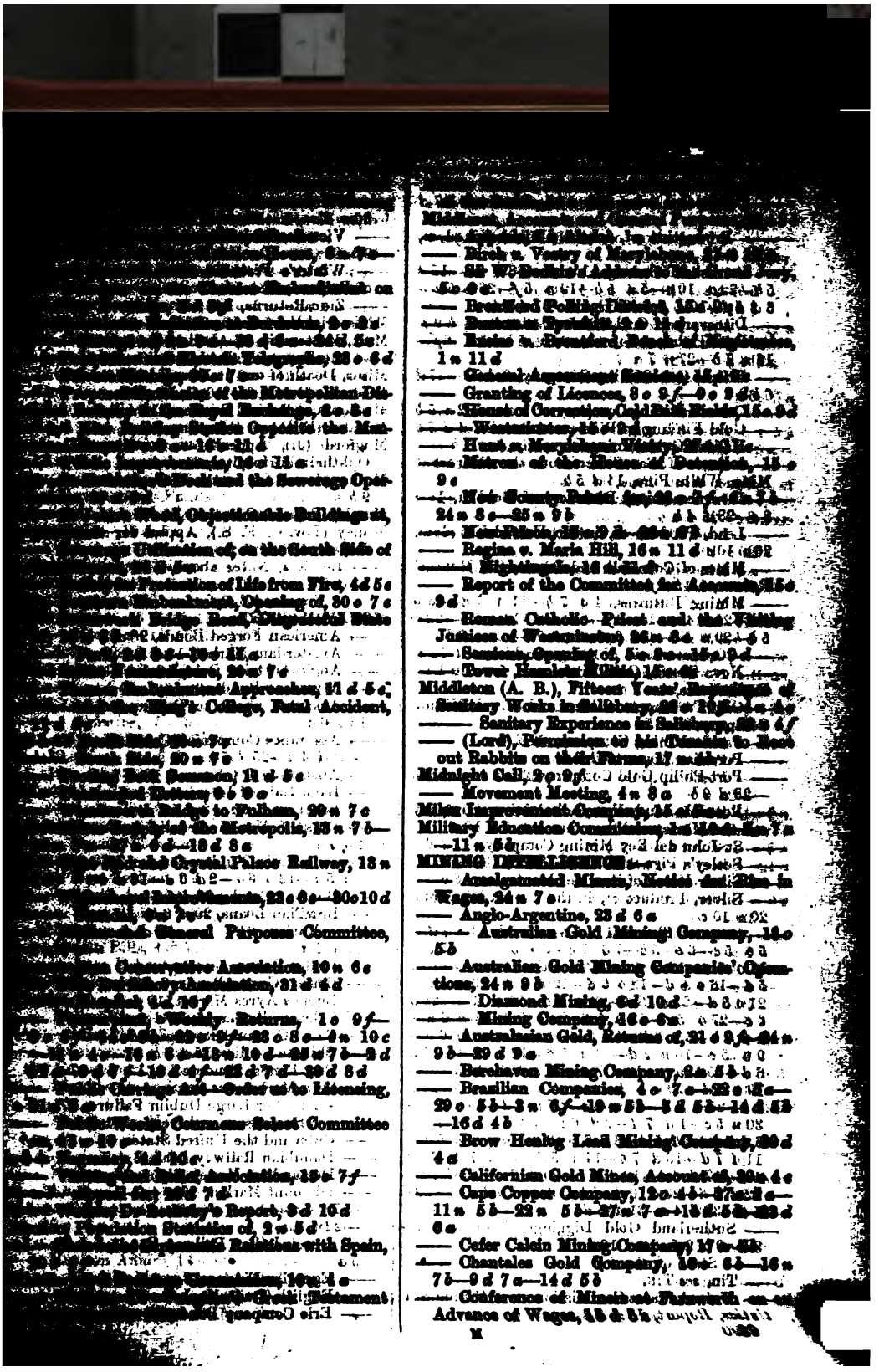

Middleton, [illegible]

—— Birch v. Vestry of Marylebone, [illegible]

—— Bradford Police Election, 16 n [illegible]

—— Bustons v. Tyrrell, 2 n [illegible]

—— Evans v. Bromford Bridge Extension, 1 n 11 d

—— General Appointment Meeting, 15 n [illegible]

—— Granting of Licences, 8 o 9 f—9 o 9 d

—— Illness of Correction, Gold Coin Fields, 15 o 9 d

—— Westminster, 15 o 9 d

—— Hunt v. Morphew, Weekly Returns, 1 o 9 e

—— Mistress of the Horse of Denmark, 15 o 9 e

—— Mid-County Police Act, 23 o 5 f—24 n 5 o—25 n 9 b

—— Main Rivers, 25 o 9 b—26 o 5 b

—— Regina v. Maria Hill, 16 n 11 d

—— Nightingale, 16 [illegible]

—— Report of the Committee for Accounts, 15 o 9 d

—— Roman Catholic Priest and the Visiting Justices of Westminster, 26 n 5 d

—— Sessions, Opening of, 5 n 5—15 n 9 d

—— Tower Hamlets Militia, 15 o 6

Middleton (A. B.), Fifteen Years' Experience of Sanitary Works in Salisbury, 23 n 10 f

—— Sanitary Experience in Salisbury, 23 n 4 f

—— (Lord), Permission to his Tenants to Rear out Rabbits on their Farms, 17

Midnight Call, 2 n 9 f

—— Movement Meeting, 4 n 8 o

Militia Improvement Company, 15 o

Military Education Commission, 1st Report, 7 n—11 n 5 b

MINING DISTRICTS

—— Amalgamated Miners, Notice and Rise in Wages, 24 n 7 o

—— Anglo-Argentine, 23 d 6 o

—— Australian Gold Mining Company, 14 o 5 b

—— Australian Gold Mining Companies' Operations, 24 n 9 b

—— Diamond Mining, 6 d 10 d

—— Mining Company, 46 o 6 o

—— Australasian Gold, Returns of, 21 o 9 f—24 n 9 b—29 d 9 o

—— Berolaven Mining Company, 2 n 5 b

—— Brazilian Companies, 4 o 7 o—22 o 6 o—29 o 5 b—3 n 6 f—10 n 5 b—5 d 5 b—14 d 5 b—16 d 4 b

—— Brow Heating Lead Mining Company, 20 d 4 o

—— Californian Gold Mines, Account of, 20 n 4 o

—— Cape Copper Company, 12 o 4 b—27 n 2 o—11 n 5 b—22 n 5 b—27 n 7 o—15 o 5 b—23 d 6 o

—— Cefer Calcin Mining Company, 17 o 5 b

—— Chantales Gold Company, 19 o 6 b—16 n 7 b—9 d 7 o—14 d 5 b

—— Conference of Miners at Futeroth on Advance of Wages, 15 d 5 b

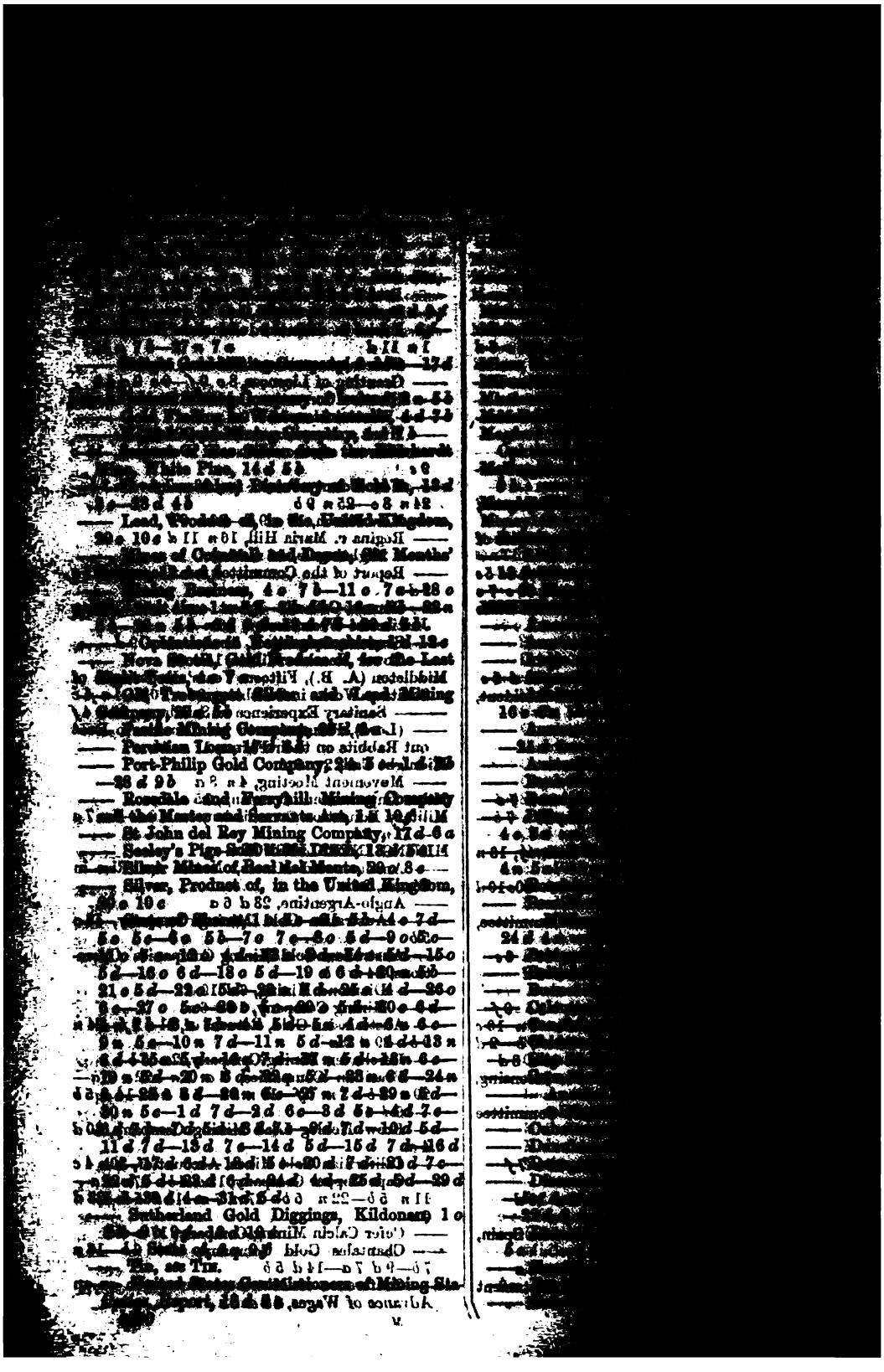

—— Five per Cents., 10 d 5 a

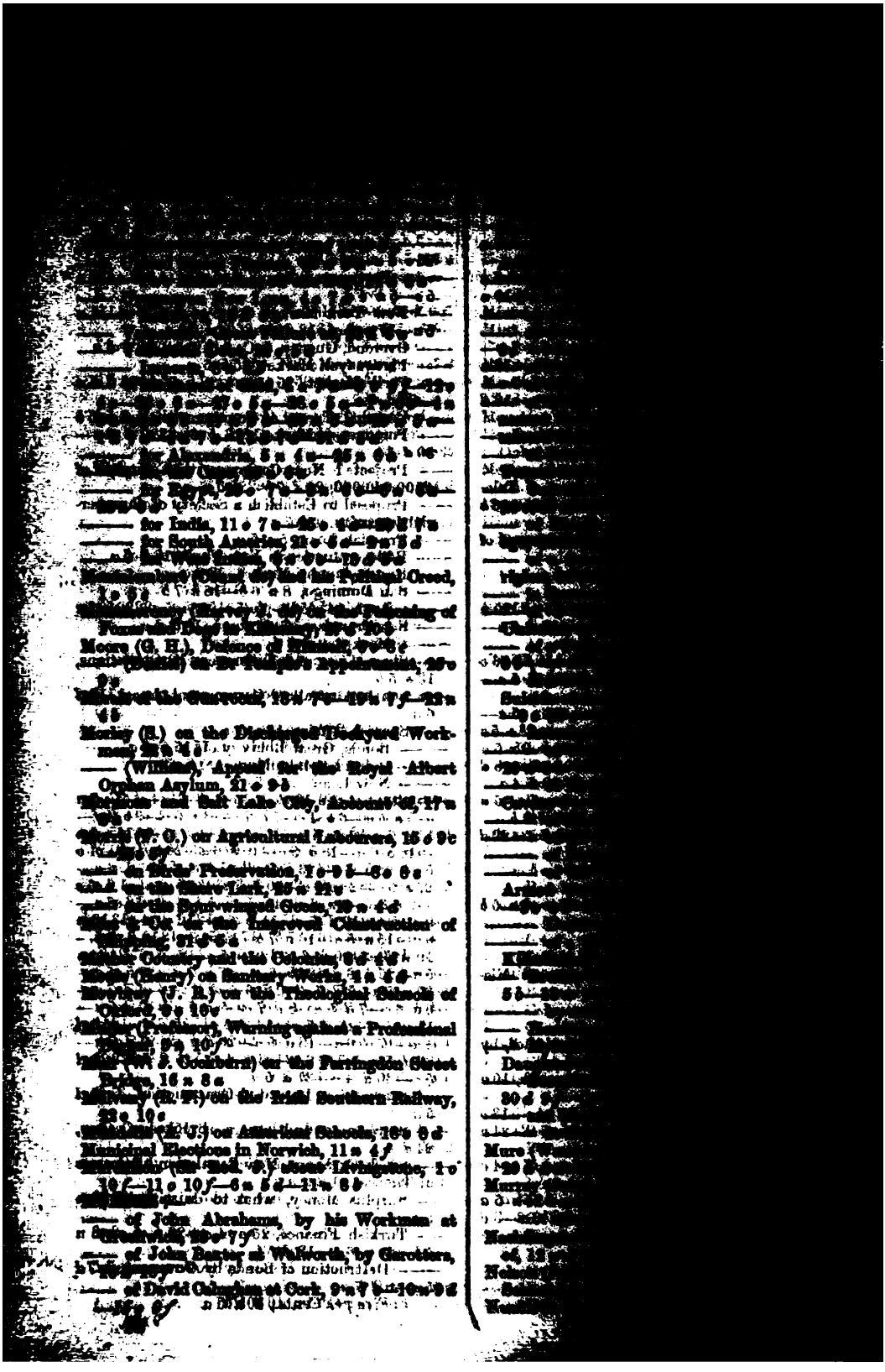

—— Dinner of the Officers [illegible] 9 f
—— Boards, Appeal for Soldiers to Wear, 25 c 10 b
—— Bonar (Col.) Mem. Cambridge, 22 c 7 f
—— Bristol, 16 c—23 c—24 c—6 d—6 c—5 d 6 c—15 d 6 c—22 d 4 c—23 d 8 f
—— Camps for Instruction, 29 b 6 c
—— Central System and H. M. Ship Sewell, 21 d 12 b
—— Chatham, 4 c 19 c
—— of Stations, 26 c 9 f
—— Channel Fleet, 28 c 7 d
—— Charlton Fair, Grant of Allotment, 21 b 7 f
—— Chatham, Admiralty Inspection of, 6 d 5 c
—— Dockyard, 8 c 7 f
—— Fire at Match Out, 7 8 c 19 c
—— Schools, Distribution of Prizes, 29 b 6 f
—— Christmas Day at the Dockyards, 27 d 8 d
—— Circulair de Executive Wife Bills, 2 c 10 c
—— Commander-in-Chief in India to be Lord Napier of Magdala, 4 c 6 c
—— Court Martial on Assistant Paymaster Joseph Allen, for Drunkenness, 14 c 23 b
—— on Sub-Lieut. Creswell, 14 d 23 d 10 b
—— on Sergeant Grimes, 16 c 11 b—22 c 10 c—23 c 8 c—29 c 10 c
—— on Gunner Napper, 19 c 5 f
—— on Edwin Ryan, for Theft, 22 d 7 c
—— on Lieut. George F. H. Rule, 19 c 7 d—22 c 10 c—25 c 5 b—26 c 7 c—7 d 8 f
—— on John C. Sabben, for Desertion, etc., 23 d 5 b
—— on Sadler and Davis, 29 c 10 d—3 d 6 f
—— on William Staples and Joseph Hyde, for Stealing and Receiving, 18 c 7 f
—— on Charles Neville White, for Drunkenness, 24 d 10 b
—— Credit System, Exposure of, 7 d 8 f
—— Crime in the Army, Official Report, 2 c 10 b
—— Cruise of the Lords of the Admiralty, 4 c 10 b—5 c 10 c—6 d 7 b
—— *Daphne* Prize Money, 11 d 6 c
—— Depot Battalions, 13 d 5 c
—— Direct Commissions, List of Successful Candidates, 15 c 19 c
—— Distribution of the Navy, 20 d 9 c
—— Dover, New Prison at, 16 d 10 b
—— *Dryad* Prize Money, 1 d 8 c
—— Duke of Cambridge at Chatham, 14 c 16 c
—— at Portsmouth, 8 c 7 f—9 c 10 f
—— Eastern District, Concentration of, 28 c 7 f
—— Enlisting for India, 21 c 7 f
—— Enrolled Pensioners, 22 c 7 f
—— Examinations of Subalterns for Promotion, 10 c 5 f
—— Exchanges of Brigades, 29 c 10 b
—— Explosion on Board the *Thisbe*—Burial Allowances to the Relatives, 27 c 5 f
—— Flogging to be Paid Off, 13 c 1 d

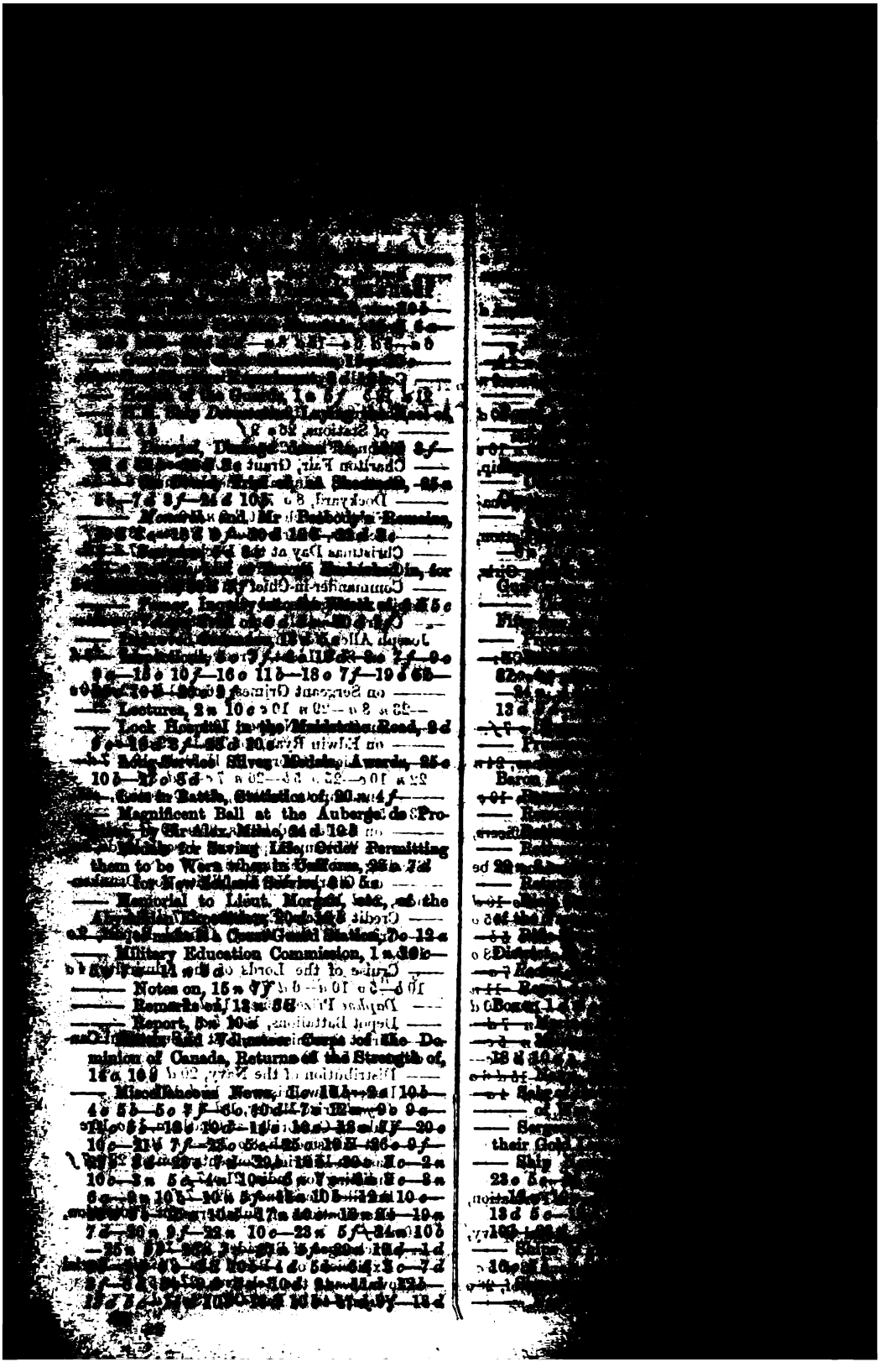

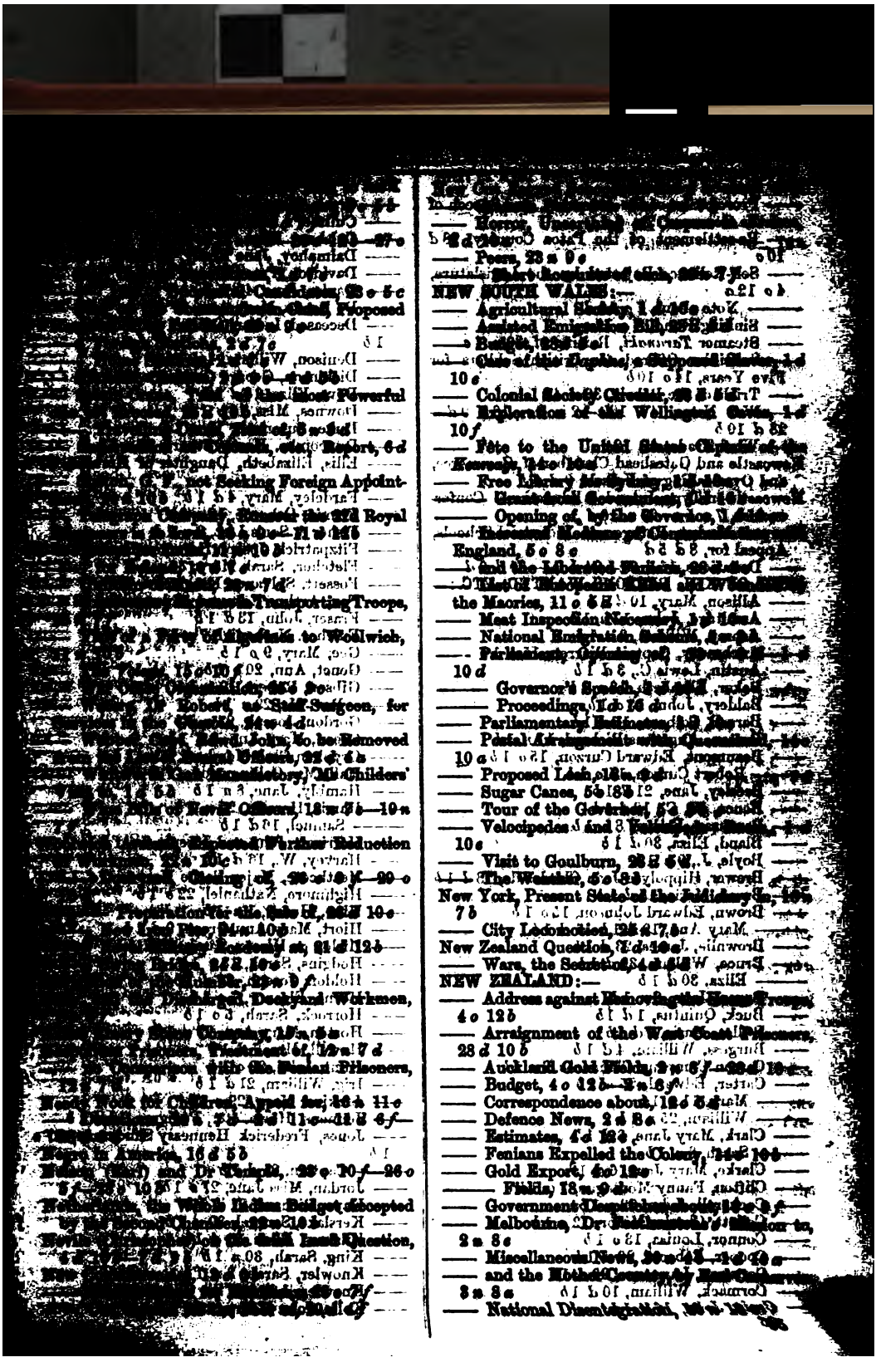

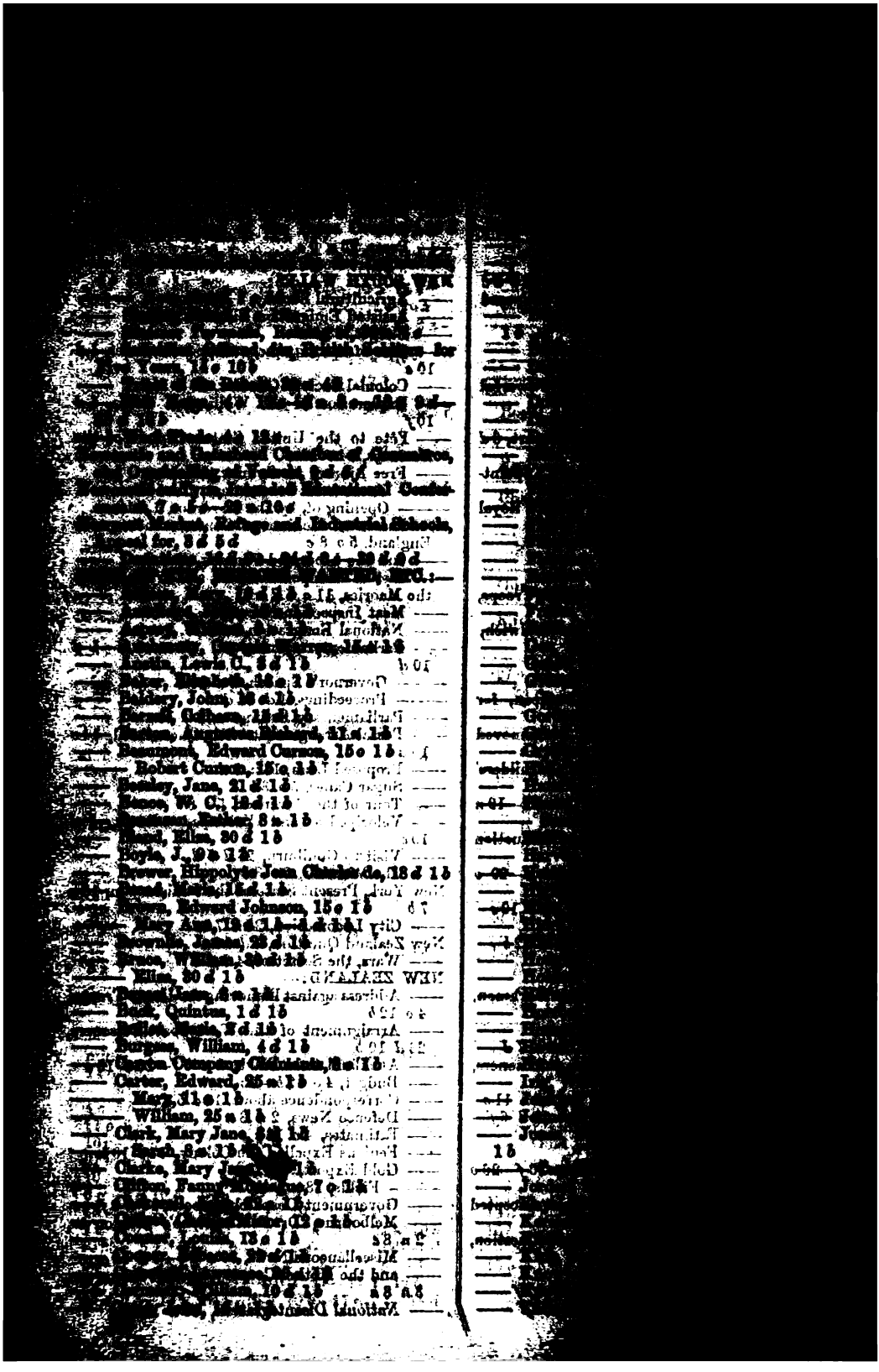

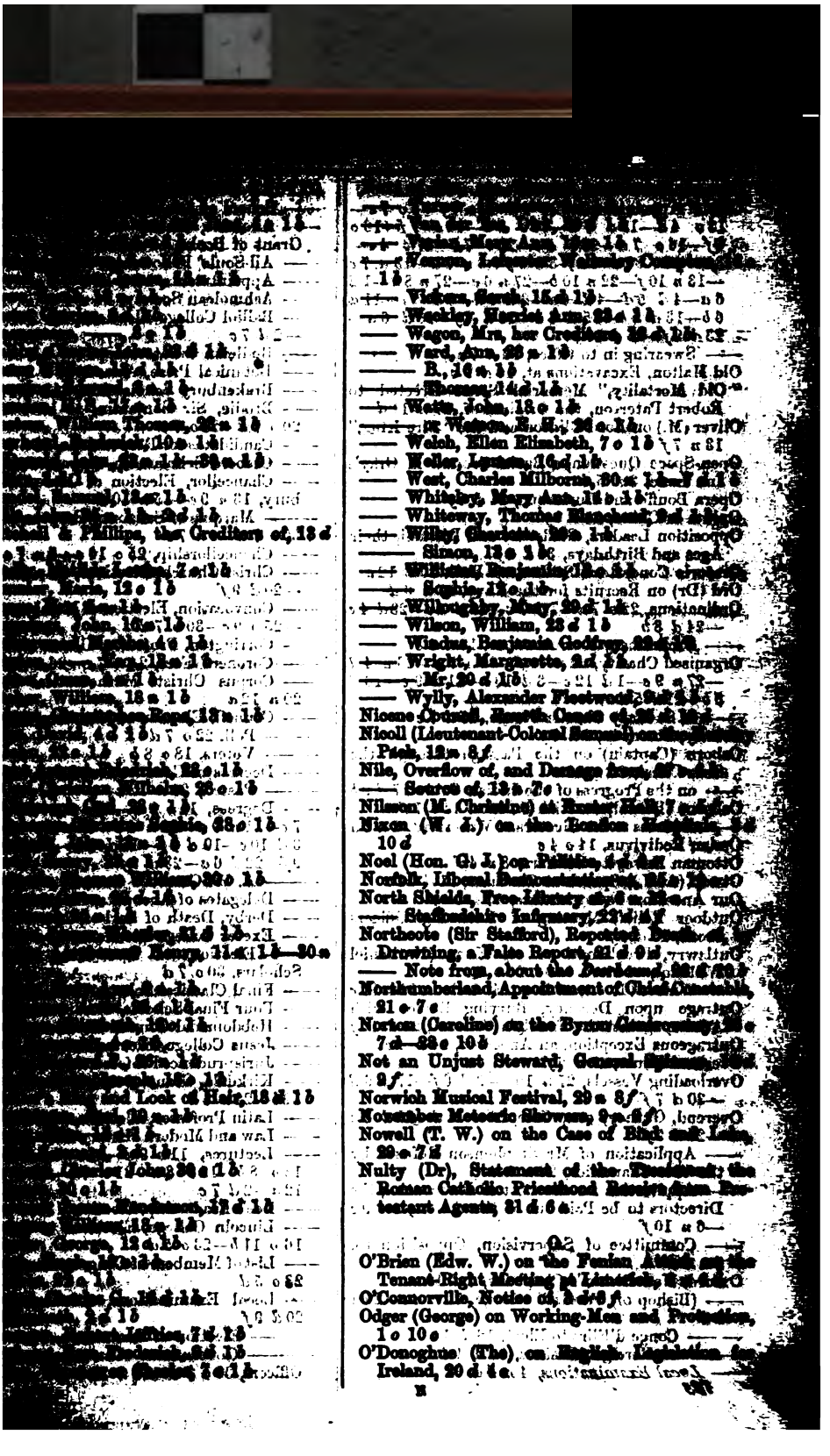

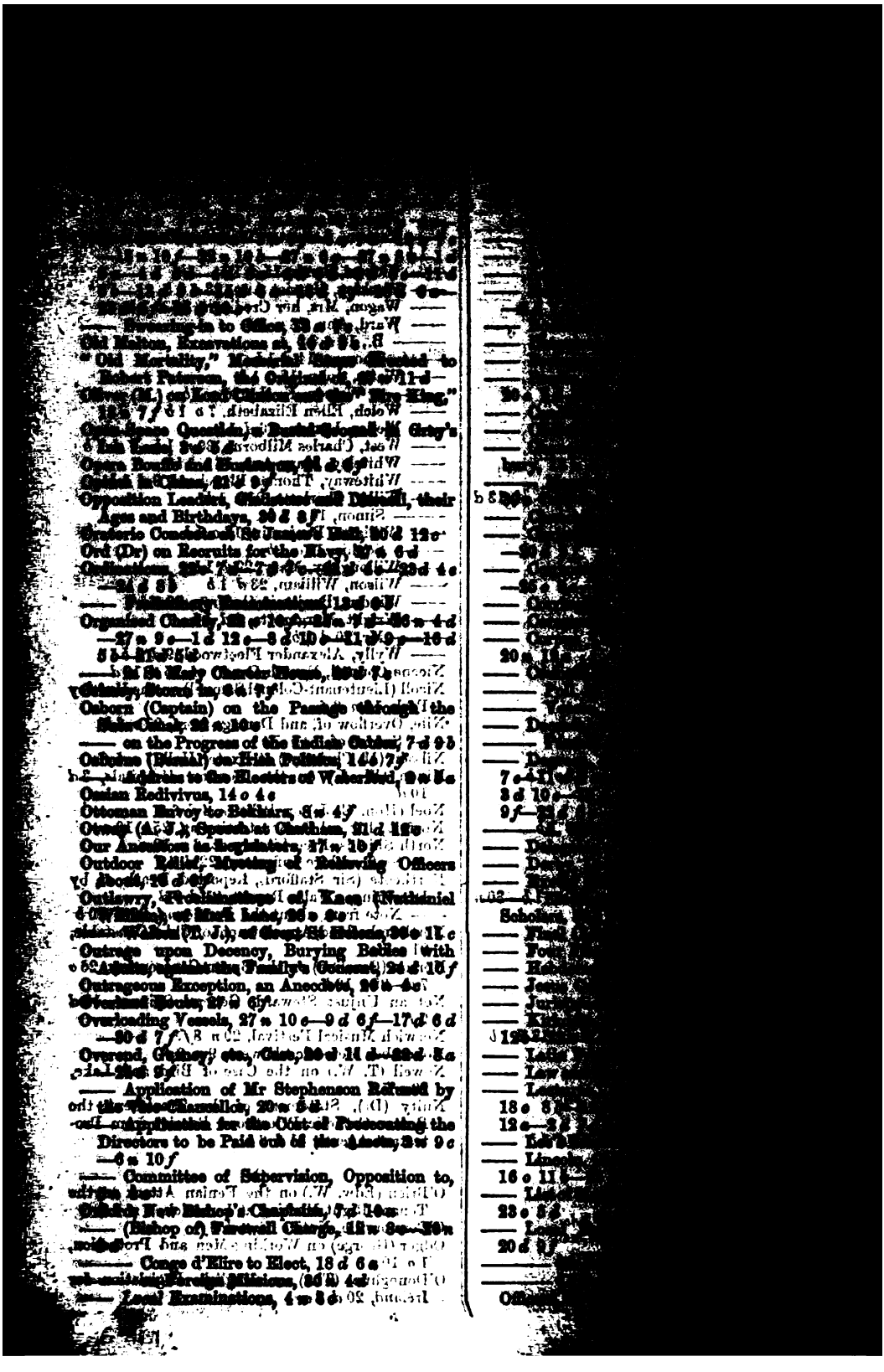

—— Vice-Chancellor, Examination for, 11 c 2d
—— Wadham College, Examination for Scholarships, 11 c 2d—4 n 7
——— Election, 3 d 5 f
——— Whitworth Exhibitions, 1 d 12 c
——— Worcester College Exhibition, 4 n 5 b
——— Rev. H. O. Coxe, Elected Honorary Fellow, 5 d 5 f
P.
Pacific Steam Navigation Company, 9 n 4 c
—— Two New Steamers for, 19 n 7 b
Packington (J. S.) on Colonel Rowan's Case, 23 d 8 f
Palestine Exploration Fund, Quarterly Statement, 9 n 5 c—10 n 9 b
——— Meeting, 16 n 5 d
Palmer & Robinson (Rev. Messrs) on Kamehameha Mendicity, 23 c 5 d
Paraguay, Commercial Intelligence, 16 d 8 c
—— Declaration of Two Paraguayan Women on their Escape from Lopez, 19 n 5 d
—— Eighty Persons Shot by Lopez under the Idea of a Conspiracy, 15 n 10 c
—— Lopez Viewing the Corpses one by one, 19 n 8 c
—— Exchanges, 13 d 5 c
—— Four Years' War in, 5 c 10 d
—— List of British Subjects Liberated, 4 c 10 c
—— a Rising Suppressed, and One Thousand Men Shot, including Colonel Meyrelle, 12 n 5 c
—— Termination of the War, 4 c 2 d—9 c 10 d
—— War in, 15 n 10 c—19 n 6 c—21 d 5 c—24 d 8 d—25 d 10 c
Panic in a Public Meeting at Newcastle, 19 n 8 f
Pantin Tragedy, 2 c 3 c—9 c 10 c—26 c 7 c
—— Finding the Body of John Kinch, 20 c 5 d
—— Pocket-handkerchiefs and Buttons, Immense Sale of, with the Pantin Scene, 15 c 10 c
—— State of Trespassers, 15 d 6 d
Phrenzino, or Monk Moon, 20 c 4 c—23 c 5 c
Parliament, Proclamation Proroguing the same, 9 c 7 d
—— Alphabetical List of Private Bills for the Forthcoming Session, 24 d 5 c
—— Curious Standing Orders, Two Centuries Ago, 17 n 10 f
—— Houses, their Mansion, 9 c 6 d
——— New Members Returned, 13 c 10 c—16 n 6 c—20 n 7 f—24 n 4 d—27 n 6 c—11 d 6 c
—— Prorogation of, 15 d 6 c
Parochial Assessments, 8 n 10 c
Parry (Archdeacon) and the Archbishop of Canterbury, 25 n 10 b
Parsee Travellers, 8 n 10 b
Partnerships Dissolved, 2 c 4 d—6 c 10 c—9 c 4 d—13 c 4 d—16 c 7 c—20 c 5 c—24 c 8 c—27 c 4 c—30 c 8 c—3 n 7 f—6 n 7 c—10 c 6 c—13 n 7 c—17 n 6 c—20 n 7 f—24 n 4 d—27 n 8 c—1 d 6 c—4 d 6 c—8 d 6 c—11 d 6 c—15 d 6 c—18 d 6 c—22 d 4 c—25 d 6 c—29 d 6 c
—— Notice of Errata, 8 c 4 c
Patagonian News, 20 d 4 c

—8 s 8 f—14 s 8 f—28 s 4 f—30 s 8 f s
—11 s 4 c—10 s 6 c—18 s 10 d—25 s 7 f
Quarterly Statement, 24 s 10 f
—— Arrangement for the Conveyance of his Remains to America, 15 s 7 f—24 s 7 f—14 f
—— Benefactions to the Poor of London, Account of, 11 d 2 s
—— Buildings, 15 d 7 c
—— Departure of his Remains for America, 4 d
—— Further Addition to his London Fund,
—— Health of, 27 c 7 c—29 c 7 f—30 c 2 d—4 s 7 c—5 s 8 c—6 s 6 d
—— Louis Blanc's Testimonial to, 13 d 6 f
—— Pedigree of his Family, 1 d 5 c
—— Queen and Royal Family Inquire about,
—— His Religious Creed, 26 s 4 d
—— Removal of his Remains to Westminster Abbey, 9 s 7 c—10 s 9 f—13 s 9 f
—— Victor Hugo's Testimonial to, 15 d 6 c
—— Will, 24 d 10 c
Peel (A. W.) on the Poor Law Board, 10 s 9 c
Peerage Destined by Mr Heywood, the Liverpool Banker, 5 c 9 f
—— Proposed Addition to, 12 s 7 c
PEERAGE, NEW CREATIONS:—
—— Acton, Sir John Emerich Edward Dalberg, to be Baron Acton, 27 s 8 c—29 s 5 f
—— Fitzpatrick, Right Hon. J. Wilson, to be Baron Castletown, 27 s 8 c—29 s 7 f
—— Glyn, George Carr, to be Baron Wolverton, —8 c—29 s 7 f
—— Greville-Nugent, Fulke Southwell, to be Baron Greville, 27 s 8 c—29 s 7 f
—— Howard, Right Hon. Edward George Fitzalan, to be Baron Howard, 27 s 8 c—29 s 7 f
—— Listowel, William, Earl of, to be Baron Hare, 27 s 8 c—29 s 7 f
—— Robertson, Thomas James Agar, to be Baron Robertson, 27 c 8 c—29 s 7 f—1 d 10 f
—— Southesk, James, Earl of, to be Baron Balinhard, 27 s 8 c—29 s 7 f
Peninsular and Oriental Steam Company, 6 d 6 c —6 d 7 d—11 d 7 c—18 d 5 c
Penny Dinners for the Poor, 27 d 10 c
Penny Stamps, Annual Return, 25 d 8 d
Percy (John) on the Copper of Cyprus, 18 d 4 f
Perkins Foundry, Cornwall, Extensive Embezzlement at the, 29 c 5 f

—— Bentham, Robert, for Neglecting to Supply, 21 d 11 s
—— Boteating, James, for Indecent Assault, 6 s 9 c
—— Bowtell, Edward, for Burglary, 5 s 6 d
—— Thomas, for Assault, 3 d 9 f
—— Bowe, Christopher, for Forging the, 20 s 9 c
—— Bowringer, ——, for Non-Payment of Public Rates, 7 c 11 c
—— Boyer, R. T., for Felony, 29 s 9 c
—— Boyton, Samuel, and James Stapley, for Perjury, 24 s 9 c
—— Bradley, Arthur, for Attempted Suicide, 1 c 9 c
—— Brant, William, for Drunkenness, 26 c 11 c
—— Bright, Daniel William, for Attempting to Murder his Son, 24 d 9 f
—— Brock, Charles G., and C. D. Wentlin, for Drunkenness, 22 c 9 c—23 c 11 b
—— Brooks, James, and Samuel Butler, for Stealing, 6 s 11 c
—— Brown, Arthur, for Sending Threatening Letters, 8 c 9 d
—— Burns, for Assault, 16 s 11 c—23 s 11 c
—— Francis, and James Perry, for Forging Bill of Lading, 12 d 10 f—21 d 10 c—20 d 9 c
—— Browning, Thos., for Furious Driving, 11 c 9 d
—— Brunt, Edw., for Attempted Suicide, 19 s 11 c
—— Bryant, James, for Assault, 14 c 9 c
—— John, for Felony, 21 c 9 d
—— Buckler, Albert, for Forgery, 4 c 21 c 9 d—12 c 9 d—28 c 9 c—1 d 11 c—3 c 11 d
—— Buckley, Terence, for Assault, etc., 12 s 9 c
—— Bull, Joseph, for Fraud, 3 s 9 d
—— Bulman, Thos., and another, for Scuttling a Ship, 18 c 9 d—22 c 9 c—26 c 11 c—2 s 9 c
—— Buncell, Ada, for Refractory Conduct, 12 c 9 f
—— Burke, Joseph, and others, for Stealing, 11 c 11 a
—— Thomas, for Begging, 24 d 9 c
—— Burn, Julia, for Attempted Suicide, 22 d 9 d
—— Burnham, William, for Assault, 14 d 9 c
—— Burrett, George, for Fraud, 27 s 11 c
—— Burrows, Elisha, for Assault, 20 c 11 c
—— Burton, Rose, for Harbouring Prostitutes, 28 d 9 c
—— Burying Children in the Coffins of Adults by an Undertaker in the Blackfriars Road, 22 d 9 c—24 d 10 f
—— Butler, John Abel, for Refusing to have his Child Vaccinated, 8 c 9 f
—— Thomas, for Indecent Assault, 7 c 11 c
—— Byworth, Thomas, for Burglary, 19 c 11 d
—— Thomas, for Robbery, 23 c 11 c
—— Cain, John, for Assault, 4 d 11 c
—— Cale, John, for Assault and Robbery, 2 s 9 c
—— Callaghan, John and Ellis, for Begging,

—— Carpenter, Thomas, and James Martin, for Fraud, 12 s 9 d
—— Carver, William, for Assault on the Police, 10 s 11 s 9 d
—— Cassy, John, for Assault, 24 s 9 d
—— Castle, James C., for Assault, 5 s 11 s
—— Cattle, Charles, for Assaulting his Wife, 14 s 11 d
—— Cheney, Henry, for Felony, 2 d 11 s
—— Chesters, George, for Assault, 21 s 9 s
—— Chetfield, Fred., for Murder, 25 s 10 s
—— Cheeseman, George, for Passing Base Coin, 15 s 9 d
—— Christie, Charles L., for Fraud, 12 s 9 s
—— Cirne, John, for Indecent Assault, 26 s 9 s
—— Clabon, ——, for Keeping a Gambling-House, 25 s 9 s
—— Clark, John Percival, and Elizabeth, for Cutting and Wounding, 5 s 9 s
—— —— Percival, for Stabbing, 20 s 9 s
—— —— Wm. Henry, for not Paying his Cab Fare, 6 s 11 s
—— Clarke, Charles, for Furious Driving, 15 d 11 s
—— Clarkson, Charles James, for Nuisance, 1 s 9 s
—— Clay, (a Young Woman), for Assistance to find her Father, who had Mysteriously Disappeared, 1 s 9 s
—— Clayton, Joseph, for Drunkenness, 26 s 11 s
—— —— Joseph Charles, for Embezzlement, 6 s 11 s
—— Clements, Alice, for Crying Goods on a Sunday, 22 s 9 s
—— Clements, Octavius, and others, for Robbery, 12 s 9 s
—— Coates, James and Sarah, for Selling Beer without a License, 27 s 11 s
—— Coggins, Robert Jones, for Stealing, 8 s 9 s
—— Cohen, Samuel, for Perjury, 12 s 9 d
—— Cole, John, and Samuel Dunn, for Receiving Stolen Goods, 8 s 11 s
—— —— Philip, and James Williamson, for Assault, 12 s 11 s
—— —— Thomas, and Samuel Dunn, for Unlawful Possession, 25 s 9 s
—— Coles, Mary Ann, for Manslaughter, 12 s 9 f
—— Collins, Amelia, for Stealing, 25 s 9 s
—— —— John James, for Refusing to Maintain his Daughter, 18 s 9 s—30 s 11 s
—— Connelly, Davis, for Robbery, 29 d 9 d
—— Connor, ——, for being Unjustly Charged for Perjury, 18 d 9 d—25 d 9 f
—— Cook, Joseph, for Fraud, 11 s 11 s
—— Mariott, and others, for Fortune-Telling,

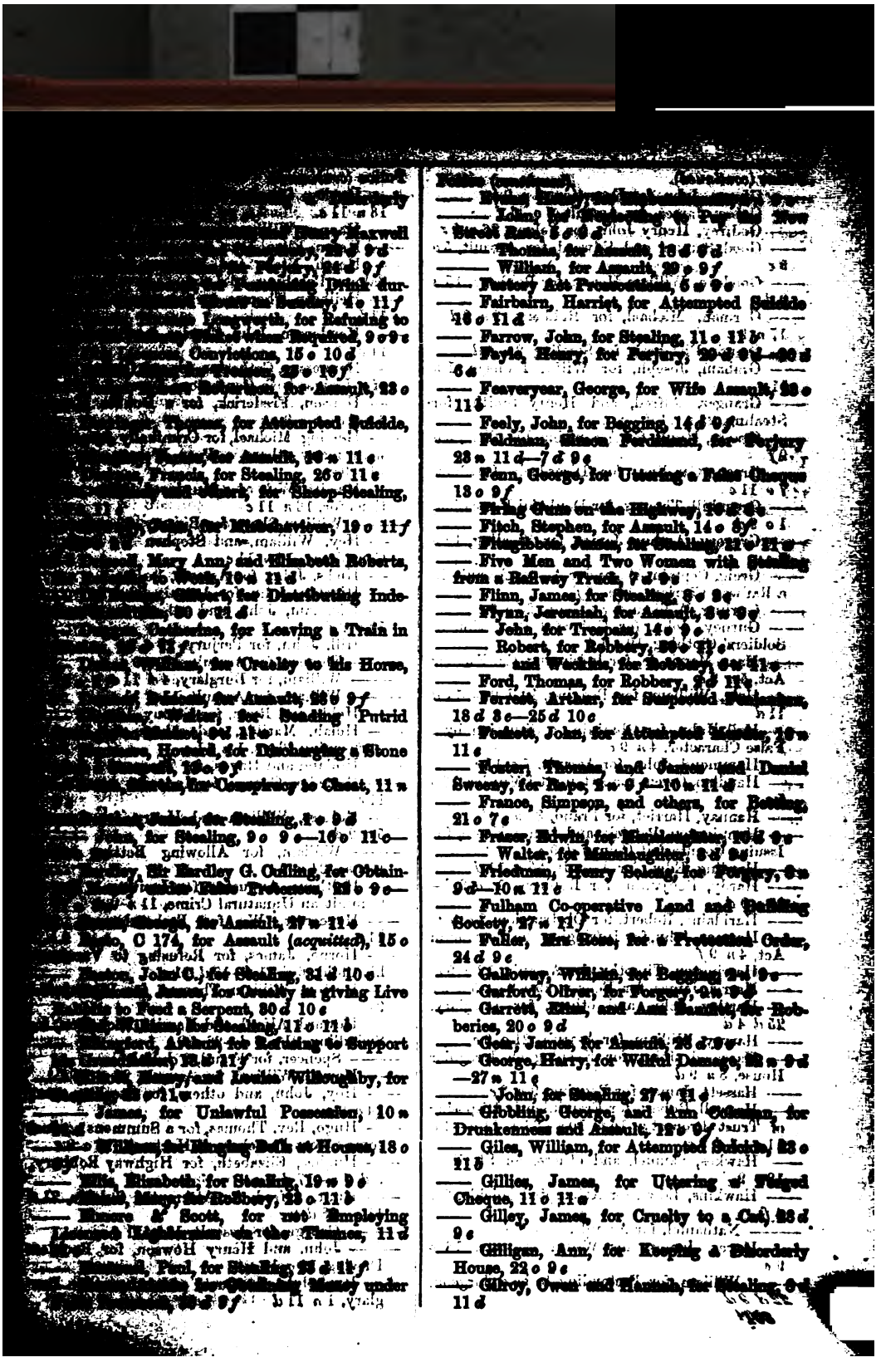

—— Gadsden, Joseph, for Wilful Damage, 21 s

—— Gardner, Alfred, and Henry Smith, for

—— Gibbs, Charles, for Assaulting his Wife, 2 d

—— Green, Caroline, for Disorderly Conduct,

—— Greenhill, Thomas, for Doubtful Possession,

—— Gregory, Arthur James, for Stealing, 12 s

—— Grey, Captain Alexander A., for Assault in

—— Gurney, John, for Unlawful Possession of Soldiers' Clothing, 10 s

—— Hare, Morris de, for Infringing the Factory Act, 5 s

—— Hole, William, for Begging, 10 d

—— Hall, John, for Obtaining a Situation by a False Character, 4 s

—— Hammond, John, for Assault, 7 s

—— Handley, Owen, for Attempted Murder, 13 s

—— Hannay, Harriet, for Fraud, 20 s

—— Hannington, Patrick, and James Keefe, for Issuing Counterfeit Coin,

—— Harding, Edw., for Assault, 25 s

—— Hardy, Benjamin, for Robbery, 12 s

—— Haridaine, Robert, for Obstruction, 2 s

—— Harmsen, John, for Infringing the Petroleum Act, 4 s

—— Harrington, Timothy, for Assault, 13 s

—— Harris, James, for Felony, 20 s

—— Hartley, John, and others, for Burglary,

—— Harvey, William, for Assault, 21 s

—— Harwood, John, for Keeping an Irregular House, 5 s

—— Hassett, James, for Begging, 9 s

—— Haswell, Robert, for Fraudulently Disposing of Trust Property, 14 s

—— Hawkes, Samuel, and others, for Stealing,

—— Hawkins, Edw., for Attempted Suicide, 6 s

—— Nathaniel, for Assault, 20 s

—— James, for Wilful Damage, 13 s

—— William, for Pretending he is a Surgeon,

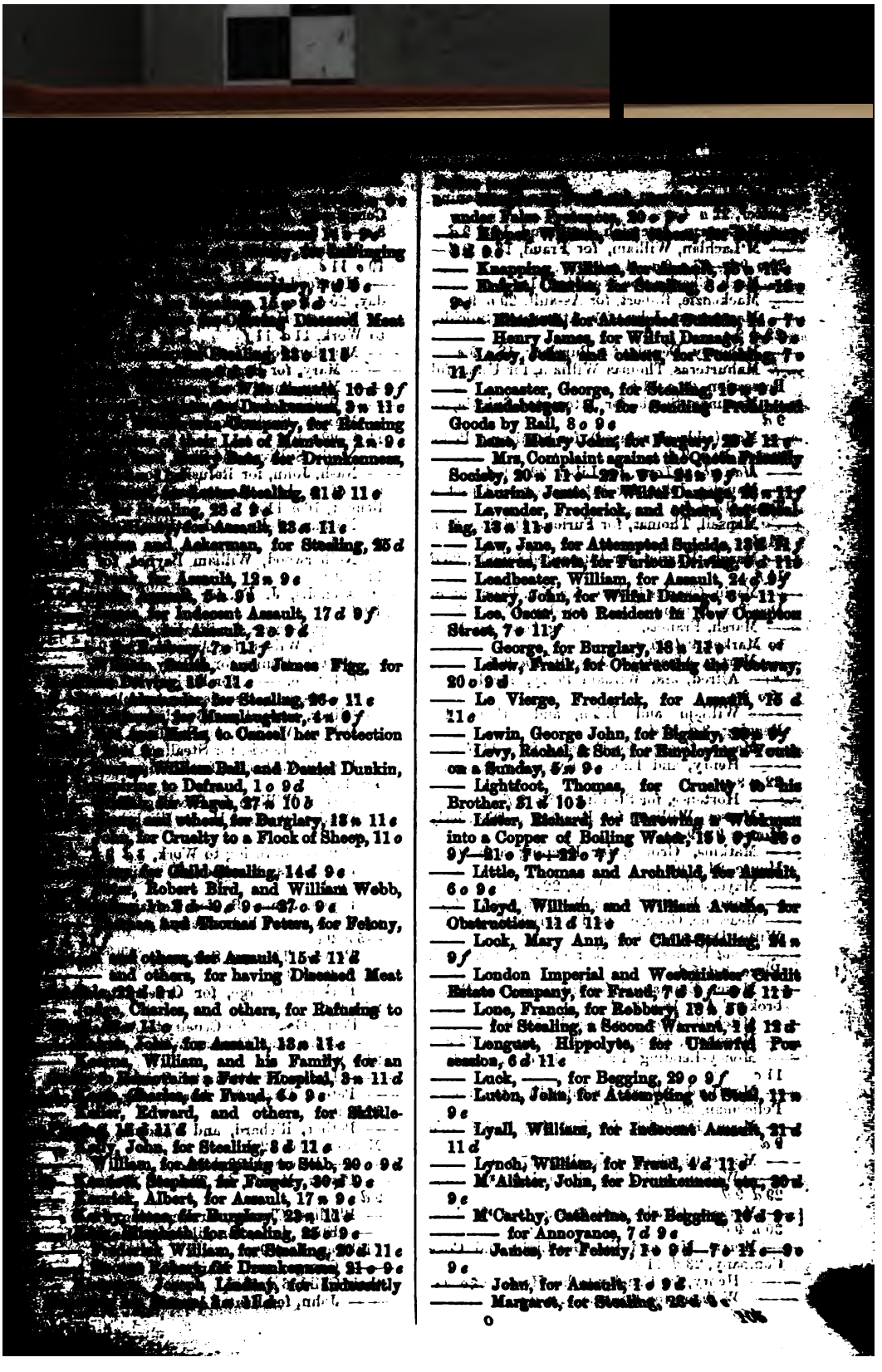

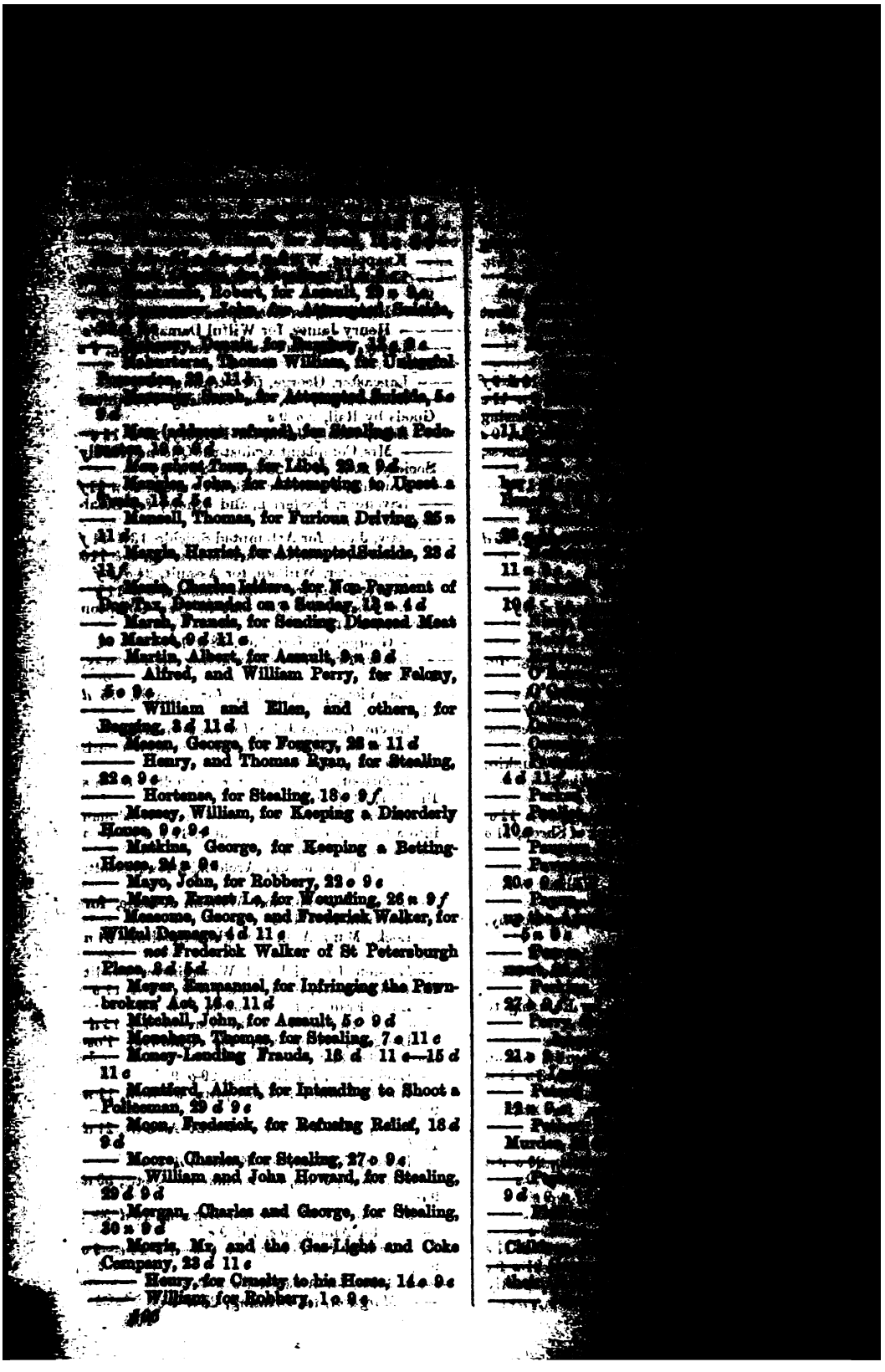

[illegible] for Felony,
[illegible], 23 c 11 b
[illegible] Henry, for Bumbomic-
[illegible] 11 c 9 d
[illegible] by Keeping a
[illegible] d c 11 c
[illegible], for Attempt to Steal,
[illegible] 11 c 23
[illegible], 15 s 9 d—17 s 9 d
[illegible], for Cruelty, 2 d 11 c
[illegible], for Assault, 26 s 9 f
[illegible], Alfred, for Assault, 25 d 9 f
[illegible], Samuel Samuel Clark, and Edward
[illegible], 9 c 9 c
[illegible], for Conspiracy, 16 c 11 c
[illegible], for Burglary, 5 s 9 c—22 s 9 c
[illegible], for Imposition and Theft,
[illegible] for Assaulting his Wife, 18 s 11 c
[illegible] Ann, 24 d 9 c
[illegible], Andrew, for Stealing, 8 s 9 c
[illegible] Fire Guard, 24 d 9 c
[illegible], John, for Threatening the Life
[illegible] a Young Woman, 11 c 11 c
[illegible], John and Edw., and others, for
[illegible] Gatekeepers in their Duty, 16 c
[illegible], Alfred, for Assault, 2 d 11 c
[illegible], John, and Andrew Dunleary, for
[illegible] 20 d 9 c
[illegible], Charles, for Unlawful Possession,
[illegible], George, John Conroy, and William
[illegible], 6 c 9 c
[illegible], John, for Keeping an Irregular
[illegible], 3 c 11 c—2 s 9 c
[illegible], Thomas, for Assault, 15 s 9 d
[illegible], Frederick, for Furious Driving,
[illegible] 11 c
[illegible], George, for Stealing, 30 s 9 c
[illegible], and John Alexander, and another,
[illegible], 20 c 11 c
[illegible], Mary, for Attempted Suicide, 16 c
11 d
[illegible], Thief, for Bigamy, 6 c 9 c—11 c 11 b
[illegible], Julius, for Obtaining Goods under
[illegible] Pretences, 22 s 9 d
[illegible], John Barwise, for Obtaining Goods
[illegible] False Pretences, 15 s 9 d
[illegible], Robert Julius, for Embezzlement, 13 c 9 c
[illegible], Timothy, C 68, for Violation of Duty, 2 c
[illegible]
[illegible], Emma, for Taking Spirits into a
Workhouse, 20 d 11 f
[illegible], James, for Reckless Driving, 26 c 11 c
[illegible], Richard, Edward, for Cruelty to his Horse,
[illegible] 9 f
[illegible], Royal Exchange, Application to Close on
[illegible] Day, 20 d 9 c
[illegible], Robert John, for Attempted Arson, 20 c 9 c
[illegible], Thomas, and others, for Keeping an Ir-
[illegible], 2 d 11 c
[illegible], 24 d 9 c

Police (continued),
[illegible] Duty, [illegible] for Refusing to [illegible]
Hours on Sundays, 4 c 11 f
—— St John, Edm. Tims, and others, for Wilful
Damage, 19 s 9 c
—— Sanders, Henry, for Stealing, 18 c 9 c
—— Sargeant, W. J., and H. Grant, for Stealing,
31 d 9 c
—— Savage, Martha, for Bigamy, 9 d 11 c
—— Sayer, Abraham, and Henry Stack, for
Fraud, 25 s 11 d
—— Benjamin, and Thomas Stack, for Felony,
7 d 9 c
—— Sayers, Jones, and Carter, for Burglary, 20 s
11 f
—— Scales, Richard, for Burglary, 6 d 11 f—
29 s 9 c
—— Scarvenell, Anne, for Felony, 25 s 11 c
—— Scholl, M., for Assault, 27 s 5 d
—— Schorr, ——, for Embezzlement, 4 d 9 f
—— Scofield, William, alias Charles Tomlinson,
for Fraud and Wilful Imposition, 10 s 7 c
—— Seamark, William, for Arson, 13 d 11 c—
20 d 11 c
—— Seamen, Eight, for Refusing to Work, 23 s
4 d
—— Search, Robert, for Furious Driving, 6 c 9 f
—— Sexton, Alfred, for Refusing to Vaccinate his
Child, 6 d 11 f
—— Martha, for not Vaccinating her Child,
17 d 11 c
—— Shanahan, Thomas, for Vagrancy, 18 s 11 c
—— Shaw, George, for Stealing, 30 s 9 d
—— Shean, Thomas, for Attempted Murder, 14 d
9 c—21 d 11 c
—— Sheen, Thomas, for Stealing, 13 c 9 c
—— Sheppard, Hannah, for Deserting her Chil-
dren, 15 c 9 c
—— Sherman, Charles, for Assault, 19 c 9 c
—— Sholl, J. H., for Railway Fraud, 21 d 9 f
—— Simpson, Peter, for Assault, 4 d 11 c
—— Sims, William, and William Maguire, for
Stealing, 22 c 9 c
—— Singerman, Salk, for Stealing—a False
Charge, 20 d 11 c
—— Slade, Marcus, for Detaining the Books of
the Gryphon Club, 18 s 11 d—24 s 9 c
—— Slattery, the Lighterman, for his Humane
Exertions in Saving so many Lives in the
Thames—Donations, 1 c 9 d
—— Smith, Caroline, for Assault, 15 c 9 f
—— Edward, for having Unwholesome Food
on Sale, 12 s 9 c
—— Finnite, for Fortune-Telling Frauds, 15 s
9 d
—— Frederick, for Begging, 22 s 9 c
—— George, for Fraud, 21 c 9 c—11 s 9 f
—— for Indecent Exposure, 30 s 9 d
—— Stephen, and Walter, for Stealing, 2 s
9 c
—— James, for Refusing to Work, 4 c 11 f
—— Jane, for Leaving a Train in Motion, 7 c
11 f
—— John, for Selling Adulterated Flour, 25 d
10 c
—— for Stealing, 4 c 9 c—[illegible]

—— Rose, John, for Attempted Stealing, 14 d
—— Rouse, George, for Reckless Driving, 20 s
—— Rouse, George, for Running over a Lad, 27 s
—— Scamadin, Louis, for Sending Threatening Letters, 20 l
—— Spearing, William, for Infringing the Workshops Act, 5 s 9 d
—— Spelloon, John, for Manslaughter, 28 s 11 l
—— Spiller, Thomas, for Indecent Assault, 20 s
—— Sporting Times for Libel, 22 s 9 d
—— Stanton, John, for Fraud, 2 l 9 s
—— Stark Sarah, for Attempted Suicide, 1 s 9 s
—— Stewart, D., 26 s 7 f
—— Francis and Agnes, for Stealing, 26 s 9 f
—— Septimus, for Deserting his Family, 22 s 9 f
—— Stockwell, Frances Letitia, for Stealing, 4 s 7 d
—— Stuart, Frederick, for Careless Driving, 5 s 9 s
—— Stones, Joseph, for Refusing to Pay Post-Horse, 2 s 11 s
—— Stratfield, William, for Stealing, 2 s 9 s
—— Street Cleaning, Application of Twenty Men lately so Employed, 28 d 9 s—20 d 11 f
—— Sidon, John Kendall, for Attempting to Commit Suicide, 16 s 11 f
—— Stuart, Francis and Agnes, for Stealing, 26 s 11 s
—— Styles, William, for Embezzlement, 20 s
—— Suffill, Charles, for Assault, 7 s 11 s
—— Sullivan, Daniel, for Assault, 21 d 11 d
—— Sum, Antonio, for Playing on the Streets, 25 d 9 f
—— Sutcliffe, John, for Stealing, 17 s 9 s
—— Szittaniski, James, for Selling Beer with an Improper Licence, 18 d 4 b
—— Tate, Thomas, and William Haydon, for House-Stealing, 17 d 11 s
—— Benjamin Joseph, and others, for Neglecting to Pay their Volunteer Fees, 9 d 11 d
—— Taylor, Elizabeth, for Infringing Workshops Act, 22 s 9 f
—— William, and others, for Assault, 23 d 11 f
—— Telbani, Jeremiah, for Neglecting his Children, 6 l 11 s
—— Teigler, Justin, for Keeping a Ferocious Dog, 4 l 9 s
—— Tesla, Paul, for Forgery, 2 s 9 s
—— Theatres Entertainments, above Twenty Per-

[illegible] a Boy, 24 [illegible]

[illegible] for Assaulting [illegible], 20 s

[illegible] Manley, for Assaulting [illegible], 10 d 9 s

[illegible] for Ill-treating his Wife, 7 d 9 c

[illegible], for Assault, 5 c 9 c

[illegible], for Attempt to Murder, [illegible]

[illegible], for being Drunk, 20 d 9 c

[illegible], Edward, for Abuse, 13 c 9 d

[illegible], Margaret, and others, for Refractory [illegible]

[illegible], for Stealing, 21 c 9 c

[illegible], John William, for Procuring a Mis- [illegible]

[illegible], Joseph, for Stealing, 13 c 9 c

[illegible], for Murder, 22 c 9 f

[illegible], Richard, for Unlawful Possession, [illegible] 11 d—2 s 9 c

[illegible], William, for Stealing a Cab, 5 c [illegible]

[illegible], Frank, for Fraud, 22 s 9 d—24 s [illegible]

[illegible], Thomas, and George Barlowe, for [illegible], 9 d 11 s

[illegible], Henry, and another, for As- [illegible], 15 d 9 s

[illegible], Edward, for Embezzlement, 2 c 9 c

[illegible], George, for Fraud, 27 s 5 f—8 d 11 c

[illegible], Elizabeth, for Misdemeanour, [illegible] 8 f

[illegible], Captain James, for Drunkenness, 29 d [illegible]

[illegible], John, for Attempt to Murder, 28 s 11 c

[illegible], John, and Henry Wilson, for Stealing, [illegible]

[illegible], Mary Ann, and others, for Robbery, [illegible]

[illegible], Thomas, and others, for Burglary, 29 s 9 c—8 d 11 f—11 d 11 c

[illegible], William, for Assault, 23 s 11 f

[illegible], William, for Burglary, 6 s 11 f

[illegible], for Disorderly Conduct, As- [illegible], and Attempted Suicide, 22 d 9 d

[illegible], Mary, and others, for Begging, [illegible] 9 d 11 d

[illegible], Charles, for Stealing, 25 s 11 c

[illegible], George, for Stealing a Book from the British Museum, 20 s 11 c—22 s 9 c

[illegible], John, for Begging, 9 d 11 c

[illegible], William, for Permitting Gam- [illegible]bling, 16 d 9 d

[illegible], Morris, and others, for Infring- [illegible]ing the Workshops Act, 2 c 9 c

[illegible], Mary Ann, for Stealing, 12 s 9 c

[illegible], Woodhouse, ——, for Threatening the [illegible], Clerk, 2 c 9 f

[illegible], George, for Assault, 21 d 9 c

[illegible], George, for a Murderous Assault, [illegible] 1 s 11 f

[illegible], Abraham, for Assault, 10 c 9 c

Police Commissioners, [illegible]

—— [illegible] his Inferior Functionaries, [illegible]

—— Wyatt, Thomas Singleton, [illegible] ment, 16 d 9 d

—— Wylie, Thomas, Commander of the Ship Bull, for Placing Convict Convicts, in Pentonville, in Irons for Twenty Hours, 23 c 10 f

—— Yandall, Frederick, for Disorderly Conduct, 23 s 11 f

—— Yenley, William, for Assault, 1 c 9 d

—— John, and others, for Cruelty to [illegible] Horses, 26 d 11 c

Police, Alleged Negligence of, 3 d 7 f

—— Association to Watch the Conduct of, 22 c 4 c

—— Attempt to Shoot Officers in Bridlington, 12 s 10 c

—— in the Haymarket, Strange Charge, 2 s 10 c

—— their Insufficiency at Bayswater, 6 c 8 c

—— Insufficiency of, at Finsbury, 12 c 10 c

Polynesians in Queensland, 3 s 10 c

Pompeii, Important Discovery of Old Coins and Jewels in, 18 d 4 b

—— Lecture on, by Mr Layard, 10 s 6 c

Poor and Aged, 27 c 8 b

Poor Clergy Relief Society, Donation of £1000 to, 19 s 10 b

Poor-Law Administration, 29 s 5 b

—— Board Appointment, 20 s 12 c

—— in London, Meetings about, 31 d 8 f

—— Medical Officers' Association, 28 c 4 c

—— Officers, Return of Salaries, 11 s 4 c

—— Relief and Voluntary Charity, Meeting at Cumbler, 16 d 5 c

Poor Rates, Inequalities of, 3 s 6 f

Poor Relief Movement in Bishopsgate, 3 d 8 c

—— Relief of, in the Metropolis, 22 s 4 c

Pope, The, and the Empress of Austria, 25 d 9 c

—— and Queen Olga, 30 s 5 c

Pope's Encyclical Letter, 7 c 9 c

—— Letter on Non-Catholics, 16 s 9 f

—— Syllabus Explained by Archbishop Manning, 4 c 6 c

Portarlington, Lord, on Tenant Right, 18 s 8 c

Porto Rico, New Constitution, 14 s 10 c—26 s 5 c

Portsmouth, Lord, on Irish Land Tenure and Agriculturists' Burdens, 27 s 11 b

Portsmouth and Portsea Beneficial Society, Meeting, 8 c 8 f

PORTUGAL:—

—— Adjustment of Diplomatic Relations with Spain, 11 s 10 c

—— Anniversary of Independence, Celebration, 20 d 6 c

—— Baron Zegut's Case, 11 d 12 b

—— British Squadron at Lisbon, 24 d 10 c

—— Customs Tariff Reform, 21 c 7 d

—— Delegates to the Suez Canal Conference, 30 c 5 b

—— Departure of British Fleet for a Six Weeks' Cruise, 11 s 10 c

—— Differences with Spain, 6 s 8 c

—— Duke de Saldanha's Addresses, 20 d 6 c

—— Event, Complete Success of, 11 s [illegible]

—— Duties on Barley, 14 d 5 f
—— Half-penny Postage, Deputation about, 20 d
—— How to Make One Pay in Attending, 25 d
—— Insufficient Case of Foreign Book Parcels, 23 c 5 c
—— Mistaken Mails, 22 c 6 d
—— New Arrangement with America, 23 c 2 f—6 d 24 h
—— New Rates to and from Greece, 4 d 6 c
—— to South America and the West Indies, 11 d 6 c
—— to the United States, 22 d 4 c
—— No Registration to Brazil, 5 c 5 c
—— Reduction to and from America, 23 c 5 c—4 d 5 c
—— Rates to France, 27 c 5 c—6 d 6 c
—— Refusal to allow Printed Matter to Pass without Stamps, 20 d 5 c
—— Treasury Warrant on Letters to Norway, 6 c 7 c
Postage Stamps to be Stamped by Firms, 23 c 6 f—13 c 6 c
Postmasters Acquittal of a Policeman, 15 d 6 f
Potter, George, Defence of Trade Unions, 13 c 7 f—11 d 4 h
—— but the French Treaty and the Trades' Unions, 19 c 10 f
Power of Music in Divine Worship, 9 c 8 d
Pratt, Rev. P. E., on his Signature to Dr Temple's Petition, 31 d 4 c
Preservation of Life from Shipwreck, 11 c 6 c
President Grant's Message Published in *The Times* the Day after Delivery, 8 d 5 c
Preston, Martin J., Correspondence with the Mid-land Railway about Rewarding their Servants, 23 d 6 f
—— on the Trent Railway Accident, 29 c 7 c
Provost-Paradel, M., on the Political State of France, 11 c 3 h
—— on the Social State of France, 15 c 6 c
Primitive Constituency, 18 c 8 c
Private Bills for the New Session of Parliament, 24 d 5 c
Privy Council, Bengal Boundary Question, 18 d 8 h
—— the *John Bellamy*, Judgment, 20 c 9 c
—— Martin v. Rev. A. H. Mackonochie, 3 d 9 c—6 d 10 d
—— New Members, 13 c 7 c
—— Shepherd v. Rev. W. J. R. Bennett, 2 d 9 d
—— Resumption of Sittings, 27 c 10 f
—— the *Velocity*, Collision in the Thames, 29 c 9 c
Professional Beggary, 5 c 10 f—6 c 11 f
Property Assessment in the City, 3 d 11 f
Protestant Demonstration at Exeter Hall, 5 c 7 c

[illegible], 11 o 10 b—
[illegible], 30 n 10 c
[illegible] Monument at
[illegible] of Henri Van Der Heydt, 27 o
[illegible], 29 d 12 n
[illegible] for Dr Kayser for Marrying the
[illegible] to a Protestant Lady, 22 d
[illegible], Philosophy, 20 n 5 n
[illegible] to Extend to Political and
[illegible] 5 o
[illegible] and Egypt, 1 o 10 c
[illegible] National and Prussian Legislature,
[illegible] Administration, 6 n 4 c—20 n 4 b
[illegible], 16 n 7 c
[illegible], 12 o 10 f
Public Meeting Broken up by Sulphur and Cay-
[illegible], Egypt, 12 n 3 f
—— Salaries and Annuities, Income-Tax Re-
turns on, 6 n 4 b—10 n 9 c
—— Schools Commission, 3 n 5 f—4 n 7 c—
[illegible] 12 c
[illegible] (Rev. Evan), Donations for his Family, 26 o
[illegible] c
Purcell (J. R.) on the Delay in Delivering News-
papers at Harlow, 14 d 5 f
Puzey (Dr) on Dr Temple's Appointment, 26 o
5 c—2 n 8 b
—— Note about, 26 o 5 d
[illegible] to Bombay in Irons, 29 o 10 f
Quebec, Great Fire at, Acknowledgment of Lon-
[illegible] Subscriptions for the Sufferers, 23 d 6 a—
[illegible] 5 c
Queen's (The) Gift to the Loch Lomond Steam-
[illegible] Company, 13 d 12 a
Queen's Messenger and Libel on Sir Joseph
[illegible], 22 d 9 c
Queensland, Polynesians in, 3 n 10 c
Quicken (F. J. B.) on Trinity College University,
8 n 10 f
Rabbits in Australia, 2 d 4 f
Ragged School Field Lane, 24 d 3 f—25 d 4 d
[illegible] 4 d—30 d 9 d
—— George Yard, 26 d 9 d
—— Lamb and Flag, of Clerkenwell, 11 n 3 f—
29 d 4 d
—— New Cut, 26 d 3 f
—— Whitechapel, Appeal for, 25 d 4 d
Ragged and Industrial Schools of Edinburgh, 27 d
[illegible]
Raikes (H. C.) on Lord Elcho and Mr Layard, 4 n
3 d—6 f 10 c
Railway Accident, Curious Effects of, 22 n 4 f
—— How One Happened at Alameda, 7 d 10 f
—— [illegible] How to Prevent, 10 n 6 c
—— [illegible] and the Closing of the Doors,
[illegible] 3 f
—— [illegible] veller Riding in a Lone Carriage, [illegible]
25 d 4 d
—— Delay in Delivering Parcels, 15 d 7 b
—— Grievance, 7 o 5 f—9 o 10 c—4 n 4 f
—— a Horse Killed on, 11 d 6 c
—— Justice in New York, 19 d 5 c
—— Law, no Return for being Obliged to Travel
in a Carriage Different to that Paid for, 21 d
6 d
—— Opening of the Line from Bucharest to
Guigowo, 18 n 4 d
—— Problem, 19 o 6 c—20 o 8 c—26 o 9 c—27 o
6 b—1 n 4 c—4 n 5 f—10 n 4 f
—— Robberies in Switzerland, 9 o 10 c—11 o 6 c
—— Stations, Sunday Refreshments at, 8 n 10 c
—— Train, Bold Attempt to Rob, 6 d 6 d
—— Trains, Meeting to Promote Cheap for the
Working Classes, 8 o 4 f—15 o 10 f
—— Whistle, Fatal Accident from, at Wands-
worth, 31 n 2 f
—— Workmen, Fracas between the Midland and
Manchester and Sheffield Railways, 10 n 11 d
RAILWAYS:—
—— Abandonment, Proposed Lines, 15 n 10 d
—— Accidents from Putting up too soon Home
Signals, 20 o 5 f
—— Alpine, 29 o 7 b
—— Alyth, 2 o 5 c
—— American Railways, Sale of, to Satisfy
European Bondholders, 17 d 10 b
—— Anglo-Brazilian, 8 d 7 c
—— Atlantic and Great Western, 18 n 5 c—20 o
5 c—2 n 5 d—5 n 4 c—6 n 12 c—12 n 5 b—
22 n 5 c—1 d 7 c—6 d 6 b—15 d 7 c
—— Divisional Bondholders' Committee Meet-
ing, 23 n 6 b—11 d 7 c
—— Bagdad and Tao, 30 d 10 c
—— Bahia and San Francisco, 3 o 5 c—8 d 6 d
—— Bilboa and Tudela Railway, 4 n 5 b
—— Bombay, Baroda, and Central India, 20 n
6 c—23 n 6 c—10 d 5 c—18 d 5 f
—— Brazilian Street, 4 o 7 b—3 n 7 c—7 d 8 c
—— Brighton, Readjustment of Fares, 15 n 5 c
—— and Great Eastern, 18 d 7 b
—— Brynmawr and Blaenavon, 21 o 5 c—30 o
6 c—3 n 7 d—24 d 4 f
—— Bucharest and Guirgevo, 1 n 5 b—18 n 4 d
—3 d 5 c—4 d 7 c
—— Buenos Ayres Great Southern, 4 o 7 b—16 o
6 c—1 n 7 c—15 n 5 c—20 n 6 f—27 n 7 c—6 d
6 c—15 d 7 c
—— Buffalo and Lake Huron, 24 d 4 f
—— Bury St Edmunds and Thetford, [illegible] f
—— Caithness, 1 n 9 d
—— Caledonian, 2 o 5 d
—— Callander and Oban, 1 o 5 c
—— Cambrian, 6 o 5 d—29 o 5 d—1 d 7 c
—— Canada, 21 d 5 f
—— Canadian Pacific, 18 n 5 b—18 n 12 b
—— Cape, 26 o 6 c—27 o 5 d—30 o 6 c—26 n 5 d
—25 d 5 f
—— Carmarthen and Cardigan, 9 d 7 c
—— Central Argentine, 16 d 5 c

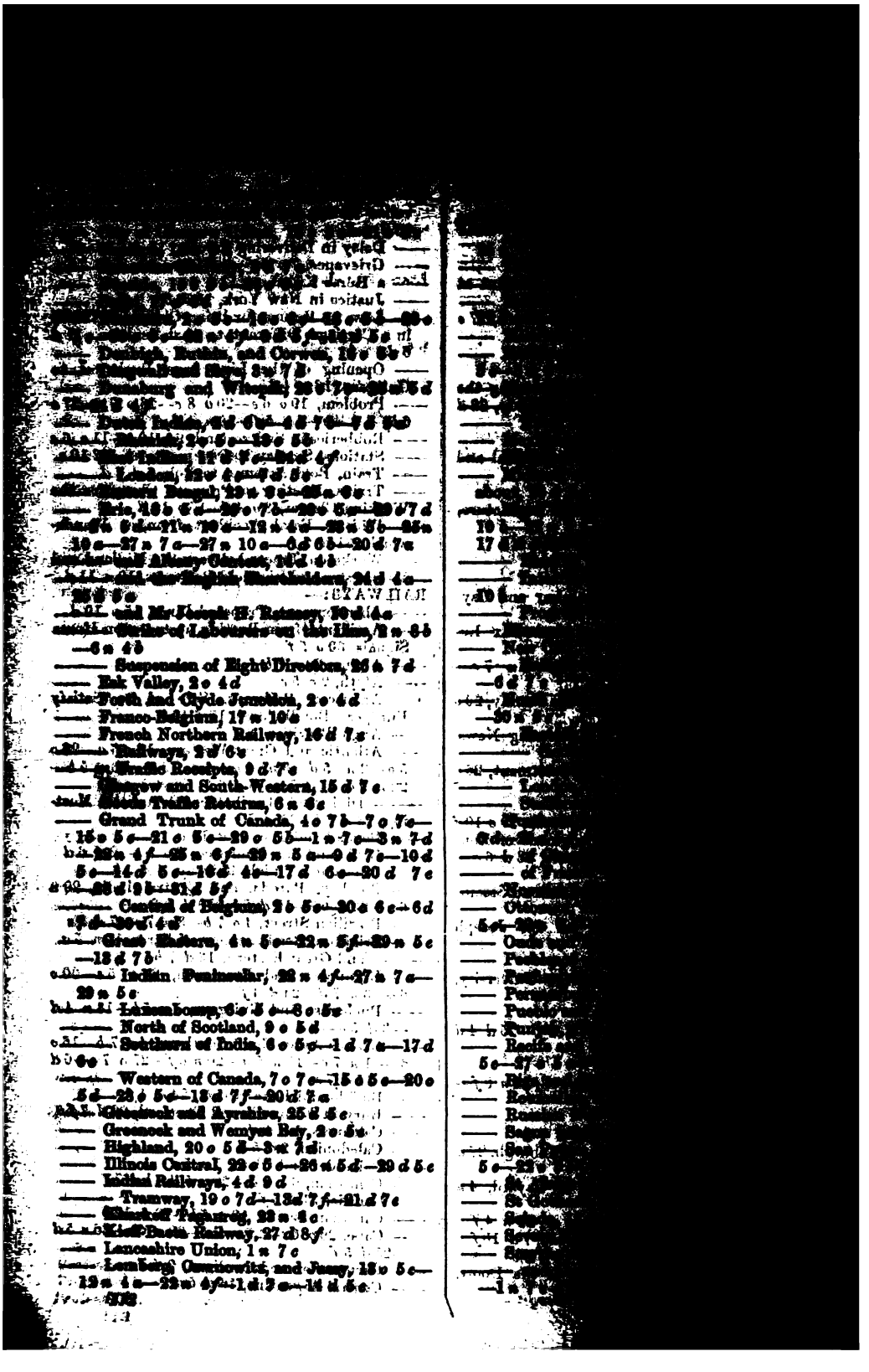

Rain-Fall, Reports on, 24 d 4 f
Ramsay (Joseph H.), Charge against the [illegible]
Rankin (W. B.), Appointed [illegible]
Rare Avis, 25 n 11 c
Readers & Gleanings [illegible]
Readings of Character—Tropmann the [illegible] Murderer, 16 c 6 d
Reclamation of Waste Lands [illegible]
Rectification, 19 n 8 c
Red River, see CANADA
Reform and Reformers, Account of, 21 c 4 d
Reformatory and Refuge Union, 16 c 7 d
Refractory Seamen, 22 n 4 d
Refuges for Homeless and Destitute Children, 25 d 4 d—27 d 10 c—28 d 9 d—30 d 4 d—31 d 4 d
Regent Street Refuge, Appeal [illegible]
11 d—23 d 7 d—25 d 9 d—30 [illegible]
—— Donations, 5 n 7 c—6 n 3 c—11 n 7 c—23 n 5 f—24 d 4 f
Registration Appeals, 23 d 5 d
—— City of London, 26 c 5 f—28 d
Reid (G. A.), on the Story of the Truck, 11 n 5
—— (George), Appeal for the Great Northern Hospital, 20 d 5 d
—— (William), Story of the Truck, 21 n 5 f
Reflamps, 19 c 6 d
Relapsing Fever, 12 n 5 f—15 n 6 c—17 n 4 c—19 n 10 d—22 n 5 f—29 n 4 c—6 d—30 d 5 c
—— Account of, 29 n 4 c
—— Increase in the Fever Wards [illegible], 13 n 7 c
Religious Revivalism [illegible], 23 n 1 f
—— Tests of the Universities, 11 d 12 n
Remarkable Funerals, 24 c 4 f
Remount Service of India, 25 n 4 c
Representation of Labour, 5 d 7 f
Responsibility in War, 19 c 11 c
Revenue of the Kingdom, Abstract [illegible]
REVIEWS:
—— Adams, Rev. H. C., Talks upon [illegible]
—— Rev. W. Sewell Allegories, 4 d 4 d
—— Bible, 3 d 4 f

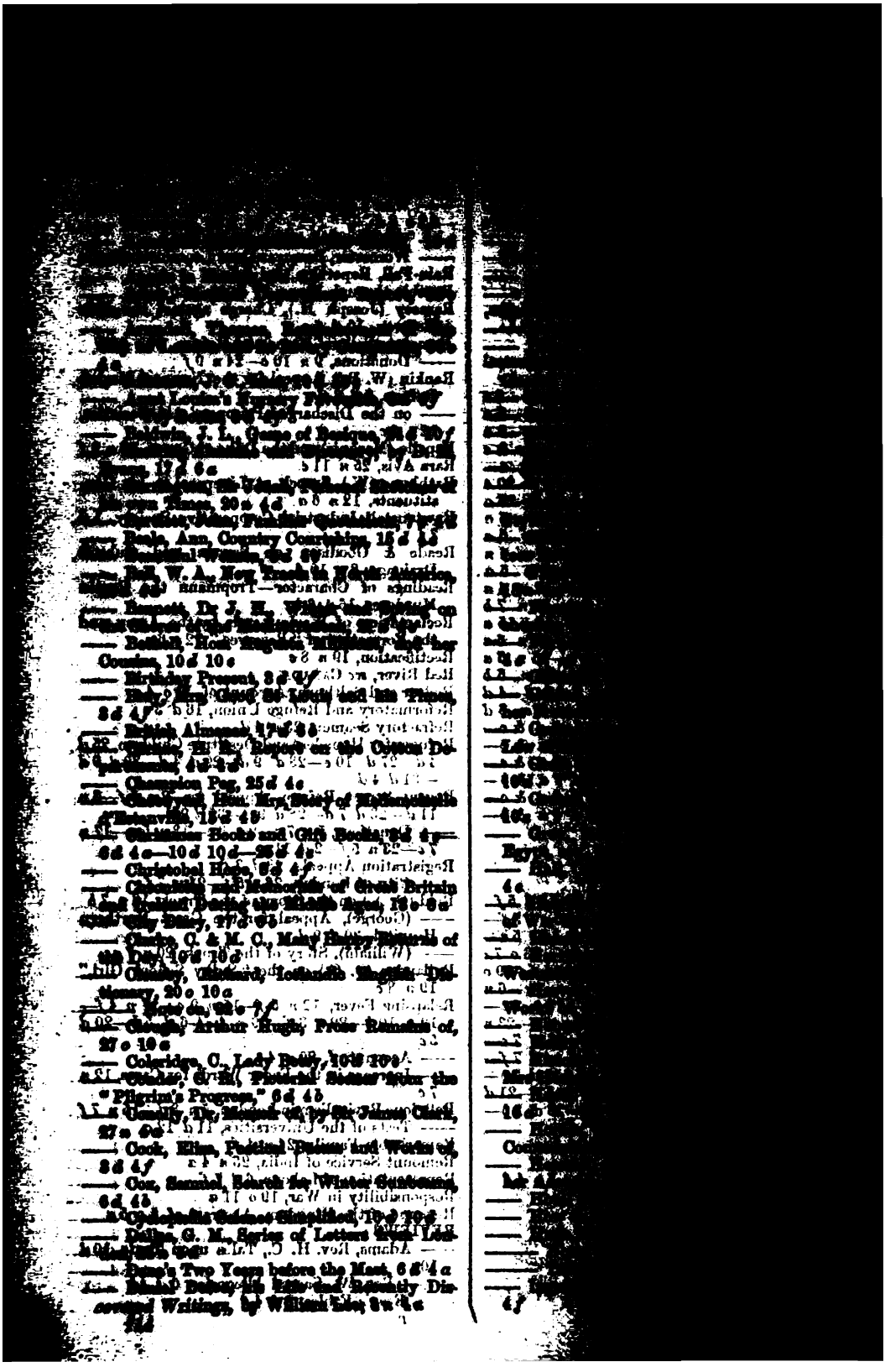

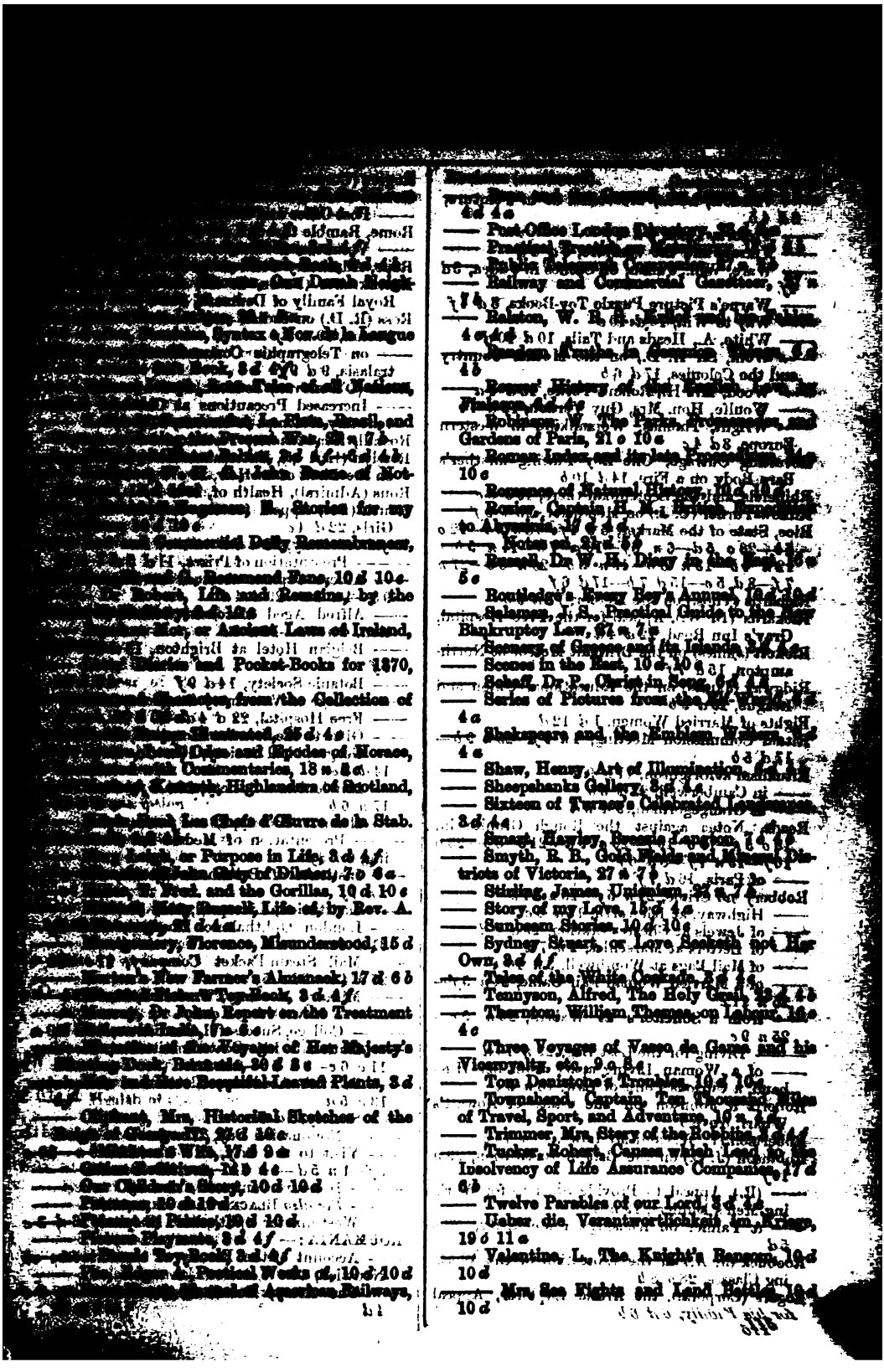

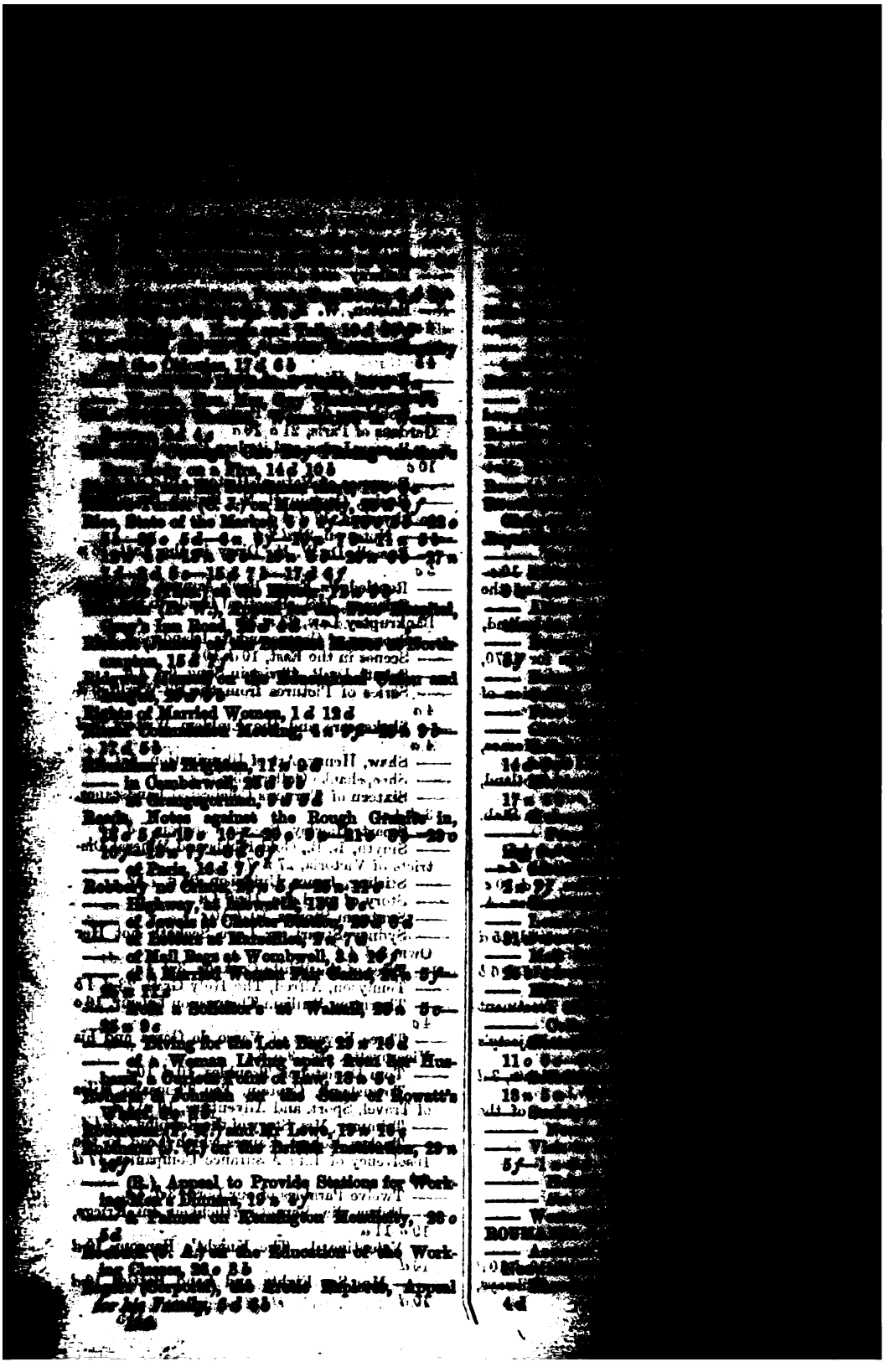

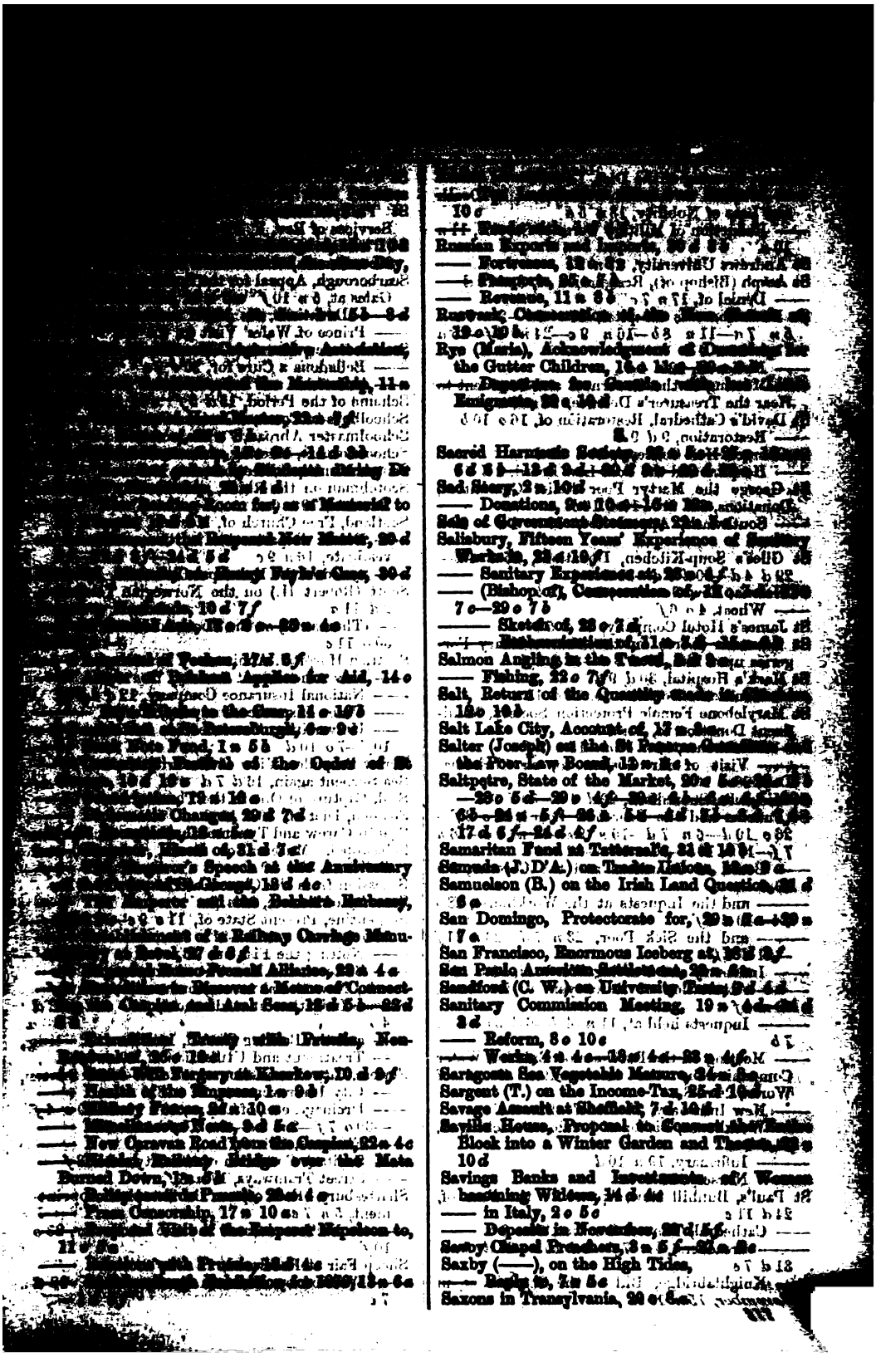

10 c

Russian Exports and Imports, 20 d

—— Fortresses, 12 c

—— Steamers, 25 c

—— Revenue, 11 c

Rye (Maria), Acknowledgment of Donations for the Gutter Children, 16 c

—— Emigration, 20 c

Sacred Harmonic Society, 22 c

Sadleir, Mary, 2 c

—— Donations, 9 c

Sale of Government Steamers, 22 c

Salisbury, Fifteen Years' Experience of Sanitary Workmen, 22 c

—— Sanitary Experiments, 23 c

—— (Bishop of), Consecration, 22 c

7 c—29 c

—— Sketch of, 23 c

Salmon Angling in the Tweed, 22 c

—— Fishing, 22 c

Salt, Return of the Quantity

Salt Lake City, Account of, 13 c

Salter (Joseph) on the Poor-Law Board, 12 c

Saltpetre, State of the Market, 20 c

—23 c

Samaritan Fund at Tattersall's, 21 c

Samuda (J. D'A.) on Trades Unions, 22 c

Samuelson (B.) on the Irish Land Question,

Sandwich Islands, Treaty with Prussia, Non-Ratification of, 20 c

San Domingo, Protectorate for, 20 c

San Francisco, Enormous Iceberg at, 23 c

San Paulo, Amenities of, 20 c

Sandford (C. W.) on University Tests, 22 c

Sanitary Commission Meeting, 19 c

—— Reform, 8 c 10 c

—— Works, 4 c

Sartgosta Sea Vegetable Manure, 24 c

Sargent (T.) on the Income-Tax, 25 c

Savage Assault at Sheffield, 7 c

Saville House, Proposal to Convert

Block into a Winter Garden and Theatre,

10 d

Savings Banks and Investments, Women

—— in Italy, 2 c 5 c

—— Deposits in November,

Savoy Chapel Preachers, 3 c

Saxby (——), on the High Tides,

—— Reply to, 5 c

Saxons in Transylvania, 20 c

—— Restoration, 9 d 9 s

—— Hospital and the Poor-Law Board, 2 d 7 s

—— Wheat, 4 s 6 f

St James's Hotel Company, 21 d 22 s

—— Visit of Mr Godson to, on Christmas Day, 22 d 10 s

St Michael's, Shoreditch, 22 d 4 d—30 d 9 d

St Pancras and the Poor-Law Board, 22 s 3 f—26 s 10 d—6 s 7 d—10 s 9 s—11 s 4 d—16 s 7 f—19 s 10 s—20 s 10 s—22 d 4 d

—— Burial at Guardians and the Coroner, 2 s

—— and the Inquests at the Workhouse, 23 s

—— and the Sick Poor, 23 s 7 d—23 s 11 f

—— Infirmary and Nursing Wards of, 19 s 10 s

—— Inquests held at, 11 s 4 d—6 d 5 s—23 d 7 s

—— Meeting on the Purchase of Existing Water Companies by the Metropolitan Board of Works, 26 s 5 s

—— New Infirmary, 20 s 10 d—22 s 3 f

—— Infirmary, 19 s 10 d

St Paul's, Bunhill Row, Appeal for the Poor of, 24 d 11 s

—— Cathedral, Time of Services, 20 s 3 s

—— Churchyard, 4 s 7 f—5 d 10 s—21 d 5 s—31 d 7 s

—— Knightsbridge, Bill of the Sturgis's at, in November, 15 s 10 s

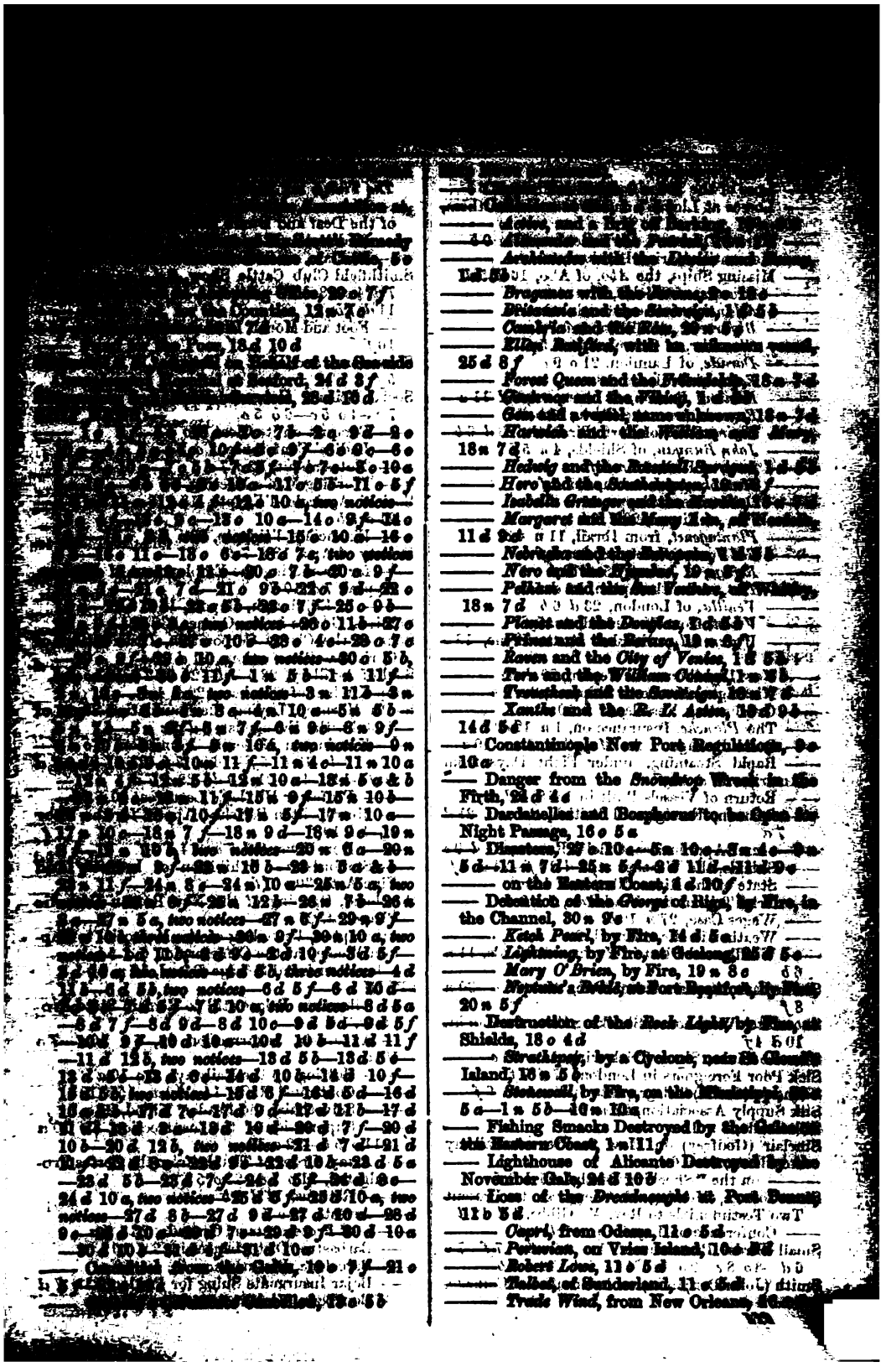

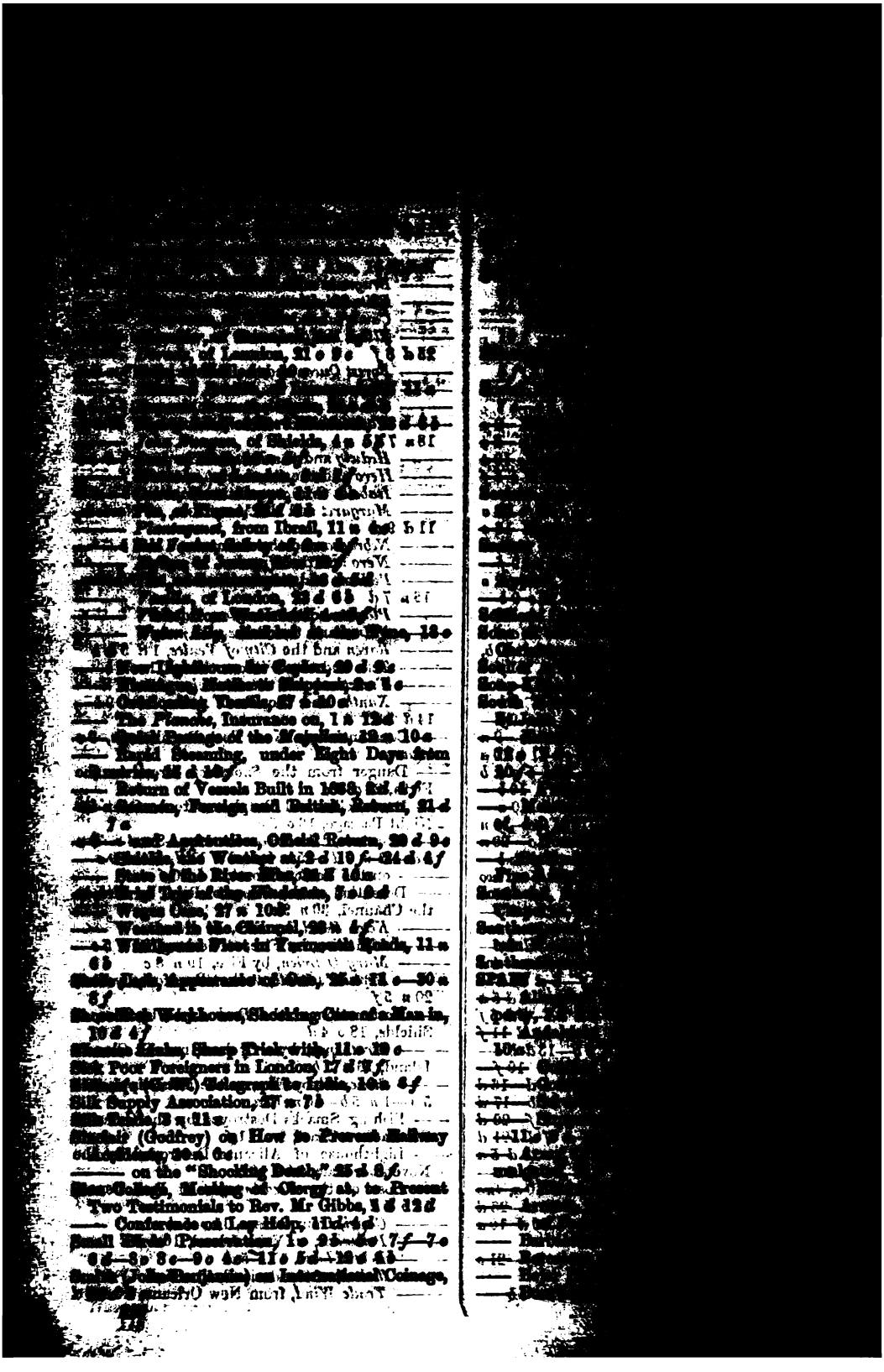

—17 s 10 c—2 d 5 b

—— Disturbances, 11 c, 4 c—12 s, 7 c

—— Duke of Sesma on King Consolidation, 4 c

5 c

—— and the Government, 22 s, 5 d—24 s, 7 c

—24 s, 10 c—22 s, 10 f—4 s, 5 c

—— Determination not to Accept the Crown, 20 s 2 c

—— Kings of Italy Agreed to his Appointment, Desired by a Majority, 11 c, 10 b

—— Notice, about, 12 s, 5 c—20 s, 10 c—2 d 10 c

—— Remarks on, 5 c, 10 c—12 c, 10 d—4 s, 5 c—12 c 10 f—4 s 7 d

—— Trade of, 13 d 6 b

—— Rejected Refusal of Italy to Intervention, 16 s 9 d—16 d 10 c

—— Elections, 10 c, 5 c

—— Execution of the Two Republicans, 5 c

—— Financial Statement, 30 c, 5 c

—— Grand Review at Madrid, by General Prim, 14 c 10 c

—— Havannah, Bishop of, Arrest of, 25 s, 10 c—18 s 10 b

—— *The Heavens* on the State of the Kingdom, 27 d 10 c

—— Individual Rights, Bill for the Suspension of, 7 c 5 c

—— Insurrectionary Movements, 11 c, 5 c, 10 c

—— Martial Law for all Disturbed Districts, 10 c—12 c, 5 c—30 s, 5 c

—— Ministerial Crisis, 23 s, 12 c—30 c, 5 c, 10 c

—— Changes, 2 s 10 c—9 s 5 c, 4 s, 10 c to

—— Resignations, 5 s, 5 c, 4 s, 5 c

—— Miscellaneous News, 5 c, 10 c—7 c, 5 c—27 c 5 b—9 c 10 c—15 c 10 b—18 s, 5 c—20 c, 5 c—20 s 7 b—23 c, 5 c—26 c 2 b—23 s, 3 c—8 s, 10 c—20 d 12 c—22 d 5 c—24 d 10 c

—— National Debt, 20 s, 5 c

—— New Loan, 25 s 10 c

—— Newspapers Suppressed, 10 c, 5 c

—— Œcumenical Council and the State, 22 d 5 c

—— Orense, Disturbances at, 5 c, 10 c

—— Petitions in Favour of the Duke of Montpensier as King, 18 c, 2 c

—— Porto Rico, New Constitution for, 18 s 10 c—25 s, 5 c

—— Portuguese Minister, Refusal to Receive M. Corvo as, 6 c, 10 c

—— Postal Communication between Madrid and Foreign Countries Stayed by the Snow, 30 d, 10 c

—— Press and *The Times* on the Duke of Genoa, 24 s 7 c—27 s 10 c

—— Prim, General, a Mysterious, 23 c, 10 c

—— Return to Madrid, 30 d, 10 c

—— Railway Funds, Suspension of, 31 d, 10 c

—— Rogaldo Hoax, 9 s, 5 b

—— Republican Rising in, 5 c, 5 c—16 c, 10 c

—— Papers, *Ygualdad* and *Soplones*, Seized, 16 c, 5 c

—— Account of Seven Proverbs, 16 c 8 a
—— Rowing, Crumlin to, at Porto Rico, 23 a 16 d
—— Tombs of, 12 d 8 b
—— Account of the Skate, 20 c 7 c
—— Natural History, 18 c 6 c—21 c 7 d
—— Shooting Flights, 18 c 18 a—15 b 19 c—16 c 8 c—18 c 5 c
—— Underground of the Metropolis, 18 c 7 d—19 c 5 c 5 b
—— Temperature for Two Hours to Dry the Skin on each Side, 18 c 10 c
—— Vine Proliferous, Aitken Torpedo, Electric, 18 a 5 c
Sporting Club of Aberdeen, Dissolution of, 23 d 11 f
Spouter (The) on the Clutch, 22 d 5 c
Speaker's Chaplain, Appointment, 1 d 4 f—4 d 9 d
Spirits and Bell-Ringing, 22 d 4 f
—— Parliamentary Return of the Consumption of, 20 a 10 d
SPORTING INTELLIGENCE:—
—— Athletic Sports, Cambridge University Club, 2 f c 7 c—11 a 8 c—15 a 3 f
—— Eton College Athletics, 11 a 8 f
—— Excessive Physical Training in, 17 a 8 f
—— General Post-Office, 5 b 10 b—9 c 5 d
—— German Gymnastic Society, 7 a 12 b
—— London Athletic Club, 20 b 4 f
—— Oxford University Club, 20 c 4 f—5 a 10 b—8 a 10 c—11 a 3 c—12 a 6 f—15 a 3 c
—— University Notes about, 18 a 12 b
—— Westminster School, 9 c 9 c—16 c 10 b
—— Atlantic Yacht-Racing, 3 a 4 d
—— Boat Races on the Tyne, 18 a 11 f
—— Boating, Brown and Sadler's Match, 1 c 10 c
—— Champion Four-Oared Race, 8 c 4 c—1 a 5 b 10 c—6 a 5 c—17 a 10 d—19 a 7 f—20 a 5 b—22 a 8 c
—— Chantilly Races, 12 c 6 c—12 c 7 f—15 c 8 c—16 c 5 c
—— Croydon Races, 24 c 5 c
—— Double Sculling Match on the Tyne, 17 a 12 b
—— Football, Annual Match between Old and Present Members of Rugby College, 2 a 6 c
—— Hockey, Old Wellingtonians, 20 c 5 b
—— Old and Present Carthusians, 6 a 7 c

—— Outrages, 21 a
—— Tramways, 15 a
—— Begging and Charitable Organization, 24 a
Streets of London, Cleansing of, 3 a, 10 b
Strike of the Glasgow Ironworkers, 20 d, 21 a
—— of the Interpreters at Dealing, 24 a, 2 f
—— of the Linen Drapers' Assistants in Regis, 18 a, 7 d—20 a, 7 b—21 a, 6 b—22 d, 10 b—23 a, 7 c
—— Intention to Employ Young Ladies instead, 18 a, 7 d
—— Cessation of the Strike, 12 a, 20 a
—— of the Miners at St Aubain, 12 a, 5 b—13 a, 5 f
—— of the Spinners at Bolton, 2 a, 5 d
—— Threatened, of the Gasfitters at Birmingham, 20 d, 12 d
Sudbury, Archdeaconry, Mr Chapman Appointed, 6 d, 10 c
Suez Canal, see CANALS.
Suez Canal, Departure of the *Godavery* to pass through after the Inauguration, 12 a, 4 a
Suffragan Bishops, 22 a, 3 b—23 a, 4 a—23 a, 2 d—24 a, 3 b—25 a, 7 d—26 a, 4 a
—— Appointments, 4 d, 9 d
Sugar, Beet-Growing in England, 9 a, 3 a
—— State of the Market, 1 a, 4 f—2 a, 5 f—7 a, 7 d—8 a, 5 b—9 a, 5 a—13 a, 5 b—14 a, 5 a—15 a, 5 b—16 a, 6 b—20 a, 5 a—21 a, 5 a—22 a, 5 b—23 a, 7 a—27 a, 5 f—28 a, 5 b—29 a, 4 f—30 a, 6 b—3 a, 7 a—4 a, 5 b—5 a, 4 b—6 a, 6 f—10 a, 7 b—11 a, 5 b—12 a, 4 b—13 a, 5 b—14 a, 17 a, 5 b—18 a, 6 a—19 a, 5 b—20 a, 6 b—21 a, 5 f—25 a, 6 b—26 a, 5 a—27 a, 7 f—2 d, 7 b—2 d, 6 d—3 d, 5 a—4 d, 7 b—3 d, 7 f—9 d, 7 b—10 d, 5 b—11 d, 7 b—15 d, 7 b—16 d, 4 b—17 d, 6 f—18 d, 5 b—22 d, 5 b—24 d, 4 f
Suggested "Load-Line," 14 d, 4 a
SUICIDES:—
—— of John Arnold, a County Court Bailiff, at Harty Ferry, 9 a, 9 d
—— of Alfred Stoper Banks, at Chippenham, 23 a, 9 f
—— of Margaret Jane Bigot, at Carlton Cottages, 23 d, 5 f
—— of Mrs Elizabeth Bower, of Cumberland Market, 2 a, 8 f
—— of Johanna Callaghan, who Strangled herself in Prison, 7 a, 11 f
—— of Ronald Campbell, who Poisoned himself, 4 a, 5 f
—— of Harriet Candler, at Isleworth, 23 d, 4 a
—— of Elizabeth Chapple, an Octogenarian, at Great Torrington, 15 d, 6 a
—— of Mrs Henri Anne Grosjean, 19 a, 10 a
—— of the Rev. Herbert R. Hand, by Throwing himself before an Express Train, at Newark, 1 a, 8 d
—— of George Honeyborn, from Westminster Bridge, 27 a, 5 f
—— Donations for his Widow, 27 a, 5 f
—— of Miss Captain James, at Devonport, 23 a
—— of a Man in Hyde Park, with a Pistol, 9 a

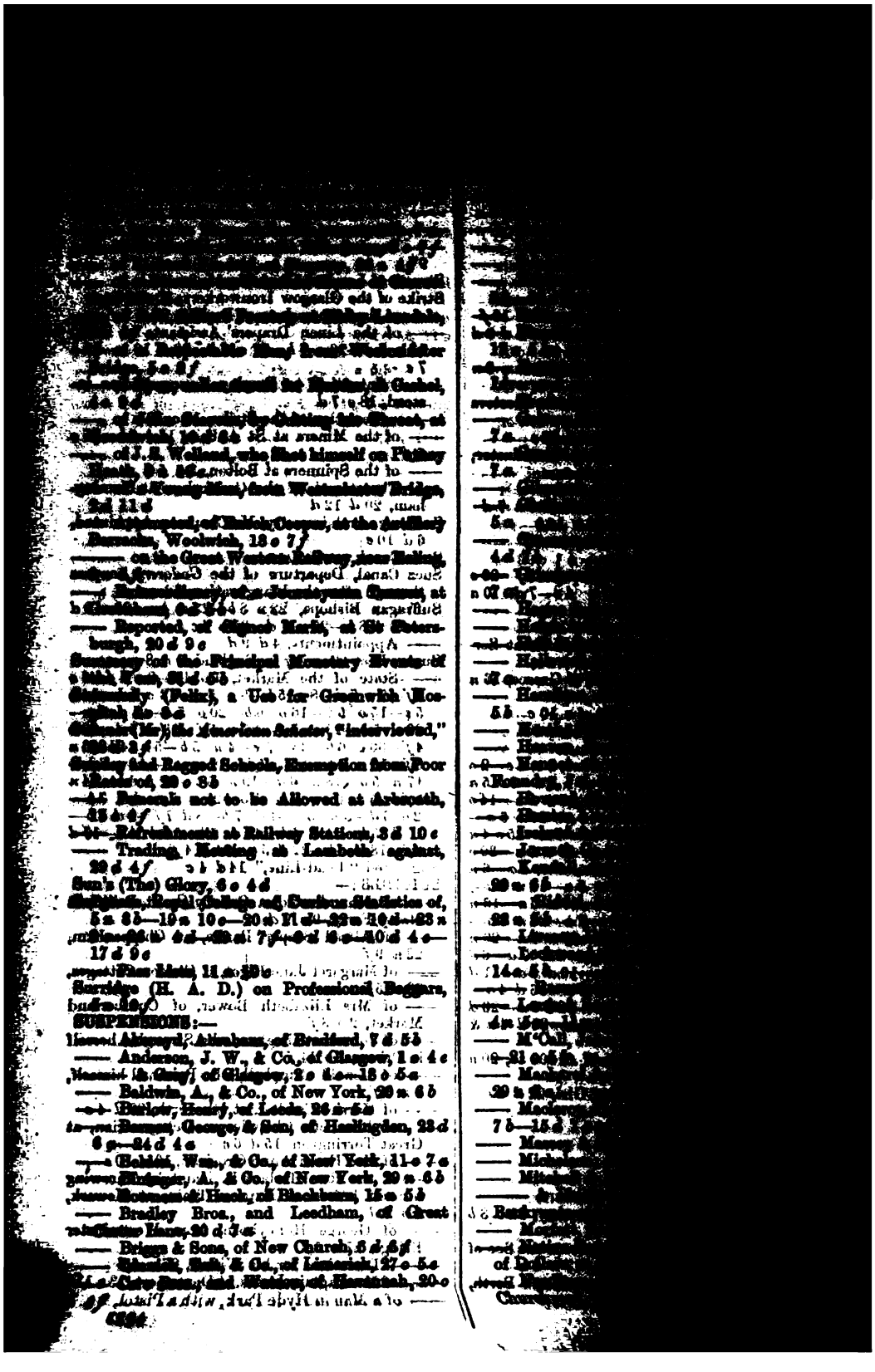

[illegible]

Taylor, [illegible]

[illegible]

—11 b 12 a 13 a—14 a 15 b—16 a 17 a—18 a 19 a—20 a 21 a—22 a 23 a—24 a 25 a—26 a 27 a—28 a 29 a—30 a 31 a—32 a 33 a—34 a 35 a—36 a 37 a—38 a 39 a—40 a 41 a—42 a 43 a—44 a 45 a—46 a 47 a—48 a 49 a—50 a 51 a—52 a 53 a—54 a 55 a—56 a 57 a—58 a 59 a—60 a 61 a—62 a 63 a—64 a 65 a—66 a 67 a—68 a 69 a—70 a 71 a—72 a 73 a—74 a 75 a—76 a 77 a—78 a 79 a—80 a 81 a—82 a 83 a—84 a 85 a—86 a 87 a—88 a 89 a—90 a 91 a—92 a 93 a—94 a 95 a—96 a 97 a—98 a 99 a—100 a 101 a—102 a 103 a—104 a 105 a—106 a 107 a—108 a 109 a—110 a 111 a—112 a 113 a—114 a 115 a—116 a 117 a—118 a 119 a—120 a 121 a—122 a 123 a—124 a 125 a—126 a 127 a—128 a 129 a—130 a 131 a—132 a 133 a—134 a 135 a—136 a 137 a—138 a 139 a—140 a 141 a—142 a 143 a—144 a 145 a—146 a 147 a—148 a 149 a—150 a 151 a—152 a 153 a—154 a 155 a—156 a 157 a—158 a 159 a—160 a 161 a—162 a 163 a—164 a 165 a—166 a 167 a—168 a 169 a—170 a 171 a—172 a 173 a—174 a 175 a—176 a 177 a—178 a 179 a—180 a 181 a—182 a 183 a—184 a 185 a—186 a 187 a—188 a 189 a—190 a 191 a—192 a 193 a—194 a 195 a—196 a 197 a—198 a 199 a—200 a 201 a—202 a 203 a—204 a 205 a—206 a 207 a—208 a 209 a—210 a 211 a—212 a 213 a—214 a 215 a—216 a 217 a—218 a 219 a—220 a 221 a—222 a 223 a—224 a 225 a—226 a 227 a—228 a 229 a—230 a 231 a—232 a 233 a—234 a 235 a—236 a 237 a—238 a 239 a—240 a 241 a—242 a 243 a—244 a 245 a—246 a 247 a—248 a 249 a—250 a 251 a—252 a 253 a—254 a 255 a—256 a 257 a—258 a 259 a—260 a 261 a—262 a 263 a—264 a 265 a—266 a 267 a—268 a 269 a—270 a 271 a—272 a 273 a—274 a 275 a—276 a 277 a—278 a 279 a—280 a 281 a—282 a 283 a—284 a 285 a—286 a 287 a—288 a 289 a—290 a 291 a—292 a 293 a—294 a 295 a—296 a 297 a—298 a 299 a—300 a 301 a—302 a 303 a—304 a 305 a—306 a 307 a—308 a 309 a—310 a 311 a—312 a 313 a—314 a 315 a—316 a 317 a—318 a 319 a—320 a 321 a—322 a 323 a—324 a 325 a—326 a 327 a—328 a 329 a—330 a 331 a—332 a 333 a—334 a 335 a—336 a 337 a—338 a 339 a—340 a 341 a—342 a 343 a—344 a 345 a—346 a 347 a—348 a 349 a—350 a 351 a—352 a 353 a—354 a 355 a—356 a 357 a—358 a 359 a—360 a 361 a—362 a 363 a—364 a 365 a—366 a 367 a—368 a 369 a—370 a 371 a—372 a 373 a—374 a 375 a—376 a 377 a—378 a 379 a—380 a 381 a—382 a 383 a—384 a 385 a—386 a 387 a—388 a 389 a—390 a 391 a—392 a 393 a—394 a 395 a—396 a 397 a—398 a 399 a—400 a 401 a—402 a 403 a—404 a 405 a—406 a 407 a—408 a 409 a—410 a 411 a—412 a 413 a—414 a 415 a—416 a 417 a—418 a 419 a—420 a 421 a—422 a 423 a—424 a 425 a—426 a 427 a—428 a 429 a—430 a 431 a—432 a 433 a—434 a 435 a—436 a 437 a—438 a 439 a—440 a 441 a—442 a 443 a—444 a 445 a—446 a 447 a—448 a 449 a—450 a 451 a—452 a 453 a—454 a 455 a—456 a 457 a—458 a 459 a—460 a 461 a—462 a 463 a—464 a 465 a—466 a 467 a—468 a 469 a—470 a 471 a—472 a 473 a—474 a 475 a—476 a 477 a—478 a 479 a—480 a 481 a—482 a 483 a—484 a 485 a—486 a 487 a—488 a 489 a—490 a 491 a—492 a 493 a—494 a 495 a—496 a 497 a—498 a 499 a—500 a 501 a—502 a 503 a—504 a 505 a—506 a 507 a—508 a 509 a—510 a 511 a—512 a 513 a—514 a 515 a—516 a 517 a—518 a 519 a—520 a 521 a—522 a 523 a—524 a 525 a—526 a 527 a—528 a 529 a—530 a 531 a—532 a 533 a—534 a 535 a—536 a 537 a—538 a 539 a—540 a 541 a—542 a 543 a—544 a 545 a—546 a 547 a—548 a 549 a—550 a 551 a—552 a 553 a—554 a 555 a—556 a 557 a—558 a 559 a—560 a 561 a—562 a 563 a—564 a 565 a—566 a 567 a—568 a 569 a—570 a 571 a—572 a 573 a—574 a 575 a—576 a 577 a—578 a 579 a—580 a 581 a—582 a 583 a—584 a 585 a—586 a 587 a—588 a 589 a—590 a 591 a—592 a 593 a—594 a 595 a—596 a 597 a—598 a 599 a—600 a 601 a—602 a 603 a—604 a 605 a—606 a 607 a—608 a 609 a—610 a 611 a—612 a 613 a—614 a 615 a—616 a 617 a—618 a 619 a—620 a 621 a—622 a 623 a—624 a 625 a—626 a 627 a—628 a 629 a—630 a 631 a—632 a 633 a—634 a 635 a—636 a 637 a—638 a 639 a—640 a 641 a—642 a 643 a—644 a 645 a—646 a 647 a—648 a 649 a—650 a 651 a—652 a 653 a—654 a 655 a—656 a 657 a—658 a 659 a—660 a 661 a—662 a 663 a—664 a 665 a—666 a 667 a—668 a 669 a—670 a 671 a—672 a 673 a—674 a 675 a—676 a 677 a—678 a 679 a—680 a 681 a—682 a 683 a—684 a 685 a—686 a 687 a—688 a 689 a—690 a 691 a—692 a 693 a—694 a 695 a—696 a 697 a—698 a 699 a—700 a 701 a—702 a 703 a—704 a 705 a—706 a 707 a—708 a 709 a—710 a 711 a—712 a 713 a—714 a 715 a—716 a 717 a—718 a 719 a—720 a 721 a—722 a 723 a—724 a 725 a—726 a 727 a—728 a 729 a—730 a 731 a—732 a 733 a—734 a 735 a—736 a 737 a—738 a 739 a—740 a 741 a—742 a 743 a—744 a 745 a—746 a 747 a—748 a 749 a—750 a 751 a—752 a 753 a—754 a 755 a—756 a 757 a—758 a 759 a—760 a 761 a—762 a 763 a—764 a 765 a—766 a 767 a—768 a 769 a—770 a 771 a—772 a 773 a—774 a 775 a—776 a 777 a—778 a 779 a—780 a 781 a—782 a 783 a—784 a 785 a—786 a 787 a—788 a 789 a—790 a 791 a—792 a 793 a—794 a 795 a—796 a 797 a—798 a 799 a—800 a 801 a—802 a 803 a—804 a 805 a—806 a 807 a—808 a 809 a—810 a 811 a—812 a 813 a—814 a 815 a—816 a 817 a—818 a 819 a—820 a 821 a—822 a 823 a—824 a 825 a—826 a 827 a—828 a 829 a—830 a 831 a—832 a 833 a—834 a 835 a—836 a 837 a—838 a 839 a—840 a 841 a—842 a 843 a—844 a 845 a—846 a 847 a—848 a 849 a—850 a 851 a—852 a 853 a—854 a 855 a—856 a 857 a—858 a 859 a—860 a 861 a—862 a 863 a—864 a 865 a—866 a 867 a—868 a 869 a—870 a 871 a—872 a 873 a—874 a 875 a—876 a 877 a—878 a 879 a—880 a 881 a—882 a 883 a—884 a 885 a—886 a 887 a—888 a 889 a—890 a 891 a—892 a 893 a—894 a 895 a—896 a 897 a—898 a 899 a—900 a 901 a—902 a 903 a—904 a 905 a—906 a 907 a—908 a 909 a—910 a 911 a—912 a 913 a—914 a 915 a—916 a 917 a—918 a 919 a—920 a 921 a—922 a 923 a—924 a 925 a—926 a 927 a—928 a 929 a—930 a 931 a—932 a 933 a—934 a 935 a—936 a 937 a—938 a 939 a—940 a 941 a—942 a 943 a—944 a 945 a—946 a 947 a—948 a 949 a—950 a 951 a—952 a 953 a—954 a 955 a—956 a 957 a—958 a 959 a—960 a 961 a—962 a 963 a—964 a 965 a—966 a 967 a—968 a 969 a—970 a 971 a—972 a 973 a—974 a 975 a—976 a 977 a—978 a 979 a—980 a 981 a—982 a 983 a—984 a 985 a—986 a 987 a—988 a 989 a—990 a 991 a—992 a 993 a—994 a 995 a—996 a 997 a—998 a 999 a—1000 a

Tea Sales, 1 c—2 f—3 a 5 f—6 a 6 f—7 a 7 d—8 c 5 b—9 c 5 a—12 c 4 b—13 a 7 d—20 c 5 a—21 a 5 b—22 c 5 b—26 c 6 a—2 a 5 c—3 a 7 c—4 a 5 b—8 a 10 c—11 a 5 b—13 a 7 b—17 a 8 a—18 a 6 a—19 a 5 b—20 a 6 b—22 a 5 c—23 a 6 b—24 a 5 f—25 a 6 b—26 a 5 c—27 a 7 f—28 a 5 b—29 a 5 d—1 d 7 b—2 d 5 b—3 d 7 f—9 d 7 b—10 d 8 b—11 d 7 b—12 d 7 c—14 d 5 b—15 d 7 b—16 d 4 c—17 d 6 f—18 d 5 b—20 d 7 f—21 d 7 d—22 d 5 b—23 d 6 b—24 d 4 a—25 d 5 b—29 d 5 c—30 d 4 a—31 d 5 b

Tenements) Meeting on Board, 15

Tax on Guns and Gunpowder, 7 c 6 d

Taxation of the United Kingdom,

Taxes, Official Notice of the Payment of, in Advance, 21 d 12 b

—— on Succession to Property, 10 d 16 a

Tay Training-Ship and the Deserters, 18 a 19 a

Taylor (J. J.) on Patent Right, 13 a 7 c

—— (Tom), Appeal for the Family of James Artis, 7 a 4 f

—— (W.) on the Scottish Meteor, 16 d 10 d

Tea Sales, 1 c 4 f—5 a 5 f—6 a 6 f—7 a 7 d—8 c 5 b—9 c 5 a—12 c 4 b—13 a 7 d—20 c 5 a—21 a 5 b—22 c 5 b—26 c 6 a—2 a 5 c—3 a 7 c—4 a 5 b—8 a 10 c—11 a 5 b—13 a 7 b—17 a 8 a—18 a 6 a—19 a 5 b—20 a 6 b—22 a 5 c—23 a 6 b—24 a 5 f—25 a 6 b—26 a 5 c—27 a 7 f—28 a 5 b—29 a 5 d—1 d 7 b—2 d 5 b—3 d 7 f—9 d 7 b—10 d 8 b—11 d 7 b—12 d 7 c—14 d 5 b—15 d 7 b—16 d 4 c—17 d 6 f—18 d 5 b—20 d 7 f—21 d 7 d—22 d 5 b—23 d 6 b—24 d 4 a—25 d 5 b—29 d 5 c—30 d 4 a—31 d 5 b

Technical Education, Conference on, the Mansion-House about, 5 a 5 a—9 a 4 f

TELEGRAPHS:—

—— American Lines, 3 a 3 f

—— Anglo-Australian and China Company, 13 a

—— Anglo-Mediterranean Company, 2 a 3 f

—— Atlantic Cable of 1866, Repairing of, 3 c 4 b—26 c 6 a

—— Made over to Prussia, 23 a 4 a—28 a 10 c—29 a 5 c—30 a 5 c

—— Bagdad, Fao, 21 d 7 a

—— Bombay and Suez Cable, Great Eastern with, 18 c 6 c

—— British India Submarine, 3 c 5 a—9 c 4 f—27 c 7 c—3 a 6 c—8 a 1 d 9 b—20 d 7 a

—— Extension, 21 c 5 a—26 c 6 a—11 a 5 b

—— Departure, in the Great Eastern, of the Cable, 9 a 5 c

—— Ceylon to Penang, 21 c 5 a—22 c 6 a

—— China Submarine Telegraph Company, 11 d 7 c

—— between England and Portugal, 25 c 4 a

—— Falmouth, Gibraltar, and Malta Company, 27 c 5 a—3 a 7 a

—— Fresh Atlantic Cables, Evil of, 1 c 4 c—20 d 5 a

—— Weekly Record of Messages, 3 c

—— [illegible]

16 a 7 b

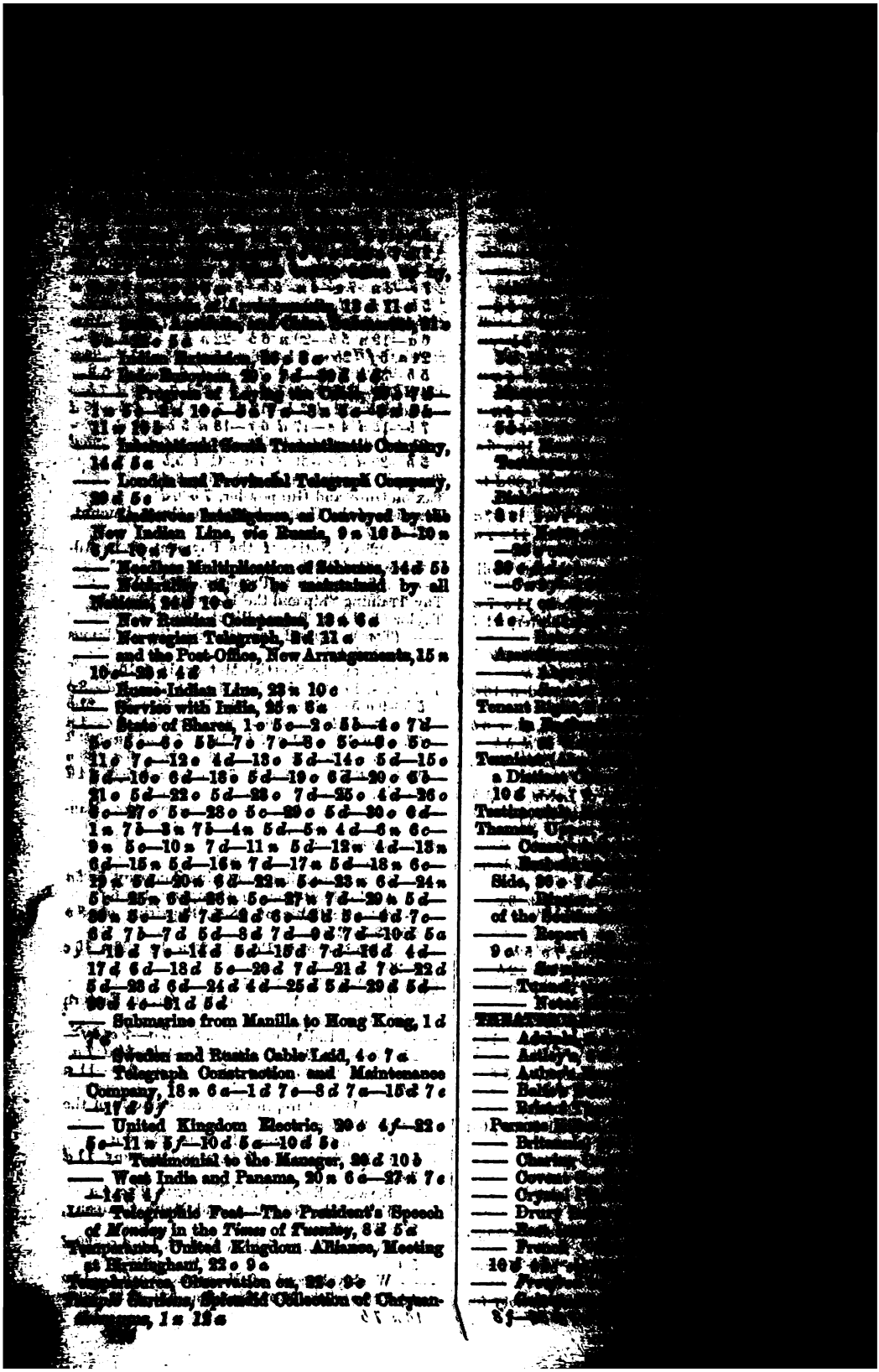

—— Indian Extension, 23 d 3 e—24 d 2 e
—— Pacific Submarine, 23 e 1 d—23 d 4 e 6 d
—— Proposals for Laying the Cable, 23 b 24 b—1 a 2 b—2 a 10 c—3 b 7 c—3 a 4 c—4 d 5 b—11 c 23 b
—— Red Sea and South Translantic Company, 14 d 5 e
—— London and Provincial Telegraph Company, 20 d 5 e
—— Mediterranean Intelligence, as Conveyed by the New Indian Line, via Russia, 9 a 10 b—10 a 6 f—10 d 7 e
—— Needless Multiplication of Schemes, 14 d 5 b
—— Neutrality, as to be maintained by all Nations, 24 b 10 e
—— New Russian Company, 13 a 6 d
—— Norwegian Telegraph, 8 d 11 e
—— and the Post-Office, New Arrangements, 15 a 10 c—20 a 4 d
—— Home-Indian Line, 23 a 10 e
—— Service with India, 25 a 6 a
—— State of Shares, 1 c 5 c—2 c 5 b—4 c 7 d—5 c 5 c—6 c 5 b—7 c 7 c—8 c 5 c—9 c 5 c—11 c 7 c—12 c 4 d—13 c 5 d—14 c 5 d—15 c 5 d—16 c 6 d—18 c 5 d—19 c 6 d—20 c 6 b—21 c 5 d—22 c 5 d—23 c 7 d—25 c 4 d—26 c 6 c—27 c 5 c—28 c 5 c—29 c 5 d—30 c 6 d—1 a 7 b—3 a 7 b—4 a 5 d—5 a 4 d—6 a 6 c—9 a 5 c—10 a 7 d—11 a 5 d—12 a 4 d—15 a 6 d—15 a 5 d—16 a 7 d—17 a 5 d—18 a 6 c—19 a 6 d—20 a 6 d—22 a 5 c—23 a 6 d—24 a 5 b—25 a 6 d—26 a 5 c—27 a 7 d—29 a 5 d—30 a 5 c—1 d 7 d—2 d 6 c—4 d 5 c—4 d 7 c—6 d 7 b—7 d 5 d—8 d 7 d—9 d 7 d—10 d 5 a—13 d 7 c—14 d 5 d—15 d 7 d—16 d 4 d—17 d 6 d—18 d 5 c—20 d 7 d—21 d 7 b—22 d 5 d—23 d 6 d—24 d 4 d—25 d 5 d—29 d 5 d—30 d 4 c—31 d 5 d
—— Submarine from Manilla to Hong Kong, 1 d
—— Sweden and Russia Cable Laid, 4 c 7 a
—— Telegraph Construction and Maintenance Company, 18 a 6 a—1 d 7 c—3 d 7 a—15 d 7 c—17 d 5 f
—— United Kingdom Electric, 20 c 4 f—22 c 5 c—11 a 5 f—10 d 5 a—10 d 5 c
—— Testimonial to the Manager, 26 d 10 b
—— West India and Panama, 20 a 6 c—27 a 7 c—14 a 4 f
Telegraphic Post—The President's Speech at *Monday* in the *Times* of *Tuesday*, 8 d 5 a
Temperance, United Kingdom Alliance, Meeting at Birmingham, 22 c 9 a
Temperature, Observation on, 23 c 9 c
Temple of Serapis, Splendid Collection of Chrysanthemums, 1 a 15 a

—— Product of the Cornwall and [illegible] Mines, 23 o 12 b
Thane, Miss, Arrest of the Murderess of, 23 o 5 c
Tiptree Hall Farm, Statistics of the Wilson Sons, 5 o 6 d
Tite (William) on Woolwich Dockyard, 23 o 6 a
Tolls on Bridges, Meeting to Remove, 23 o [illegible]
Tottenham (G. L.) on Tenant Right, 23 d 5 f
Tower Subway, 7 o 7 d—1 d 7 b—6 d 7 a
Trade in America, 27 a 10 c
—— with Western China, 2 d 7 f
—— Protection Movement at Liverpool, 27 o 10 a
Trade, Board of, Notices, 9 o 4 d—13 o 4 d—[illegible] 8 c—6 d 7 c—10 a 16 a—14 a 4 d—27 a 5 a—1 d 6 a—11 d 6 a—18 d 6 a—22 d 4 b—25 d 6 a
—— Returns, 1 o 4 c—26 o 6 a—2 b 5 d—23 b 6 f—28 a 5 f—30 a 5 c—23 d 9 f—31 d 5 b
—— Note on the Worthlessness of, 12 d 5 b—14 d 5 a
—— Candidates for a Captain's Certificate, 13 b 5 b
—— Return of Minor Imports, 26 a 4 c
—— Statistics, Circular to the Merchants, etc., for Improving, 10 d 5 c
Trade, State of, 1 o 5 f—2 d 5 f—3 o 7 c—9 d 4 f—8 o 5 f—9 o 4 f—11 o 7 d—13 o 5 f—23 b 5 f—16 o 6 f—18 o 5 d—19 o 7 d—20 o 5 c—21 o 5 f—22 o 5 b—23 o 7 f—25 o 4 c—26 o 6 f—27 o 5 c—29 o 4 f—30 o 6 f—1 a 7 d—3 a 7 c—5 a 4 b—6 a 6 f—6 a 5 c—16 a 7 f—18 a 4 c—19 a 6 b—15 a 5 f—17 a 5 c—19 a 5 f—21 a 7 b—22 a 5 f—24 a 5 f—26 a 5 f—27 a 6 f—29 a 4 f—1 d 6 f—3 d 5 c—4 d 6 f—6 d 7 c—8 d 7 c—10 d 5 f—11 d 7 f—13 d 7 c—15 a 7 b—16 d 4 c—18 d 5 b—20 d 6 c—22 d 5 c—24 d 4 c—25 d 5 b—27 d 9 c—29 d 5 b—30 d 4 f—31 d 5 c
Trades Unions, Notes about, 12 a 7 f—25 a 9 a—21 a 9 f—11 d 4 b
—— and the French Treaty, 10 a 10 f
—— Injurious Effects of, 6 d 4 d
—— and Public Houses, 27 a 6 d
Trafalgar Square Meetings, 24 a 8 b
Traffic in Children, 1 d 4 b
Training for the Clergy, 11 o 9 d
—— Refuge for Destitute Girls, 23 d 7 f—26 d 9 d—29 d 4 d—31 d 4 a
—— Ship, A Day in, 11 a 4 f—13 a 19 d—27 a 4 b
Trajanopolis, Site of the Ancient City of, 19 d 8 d
Tram Railway Company, 23 o 7 c
Tramways in the City, 26 a 4 f
—— The Policy of a Middle Road Route, 2 d 5 a
Transylvania, A Trip into, 7 o 4 b
—— a Primitive Constituency, 15 o 8 d
—— Bear-Hunting at, 19 o 10 c
—— the Saxons in, 20 o 8 a
Travelling in the Caucasus, 3 a 9 f
Treasury, Mr W. H. Gladstone appointed to the Third Lord, 3 a 9 c
—— Nunn Hatley appointed to a Clerkship, 22 a 10 b

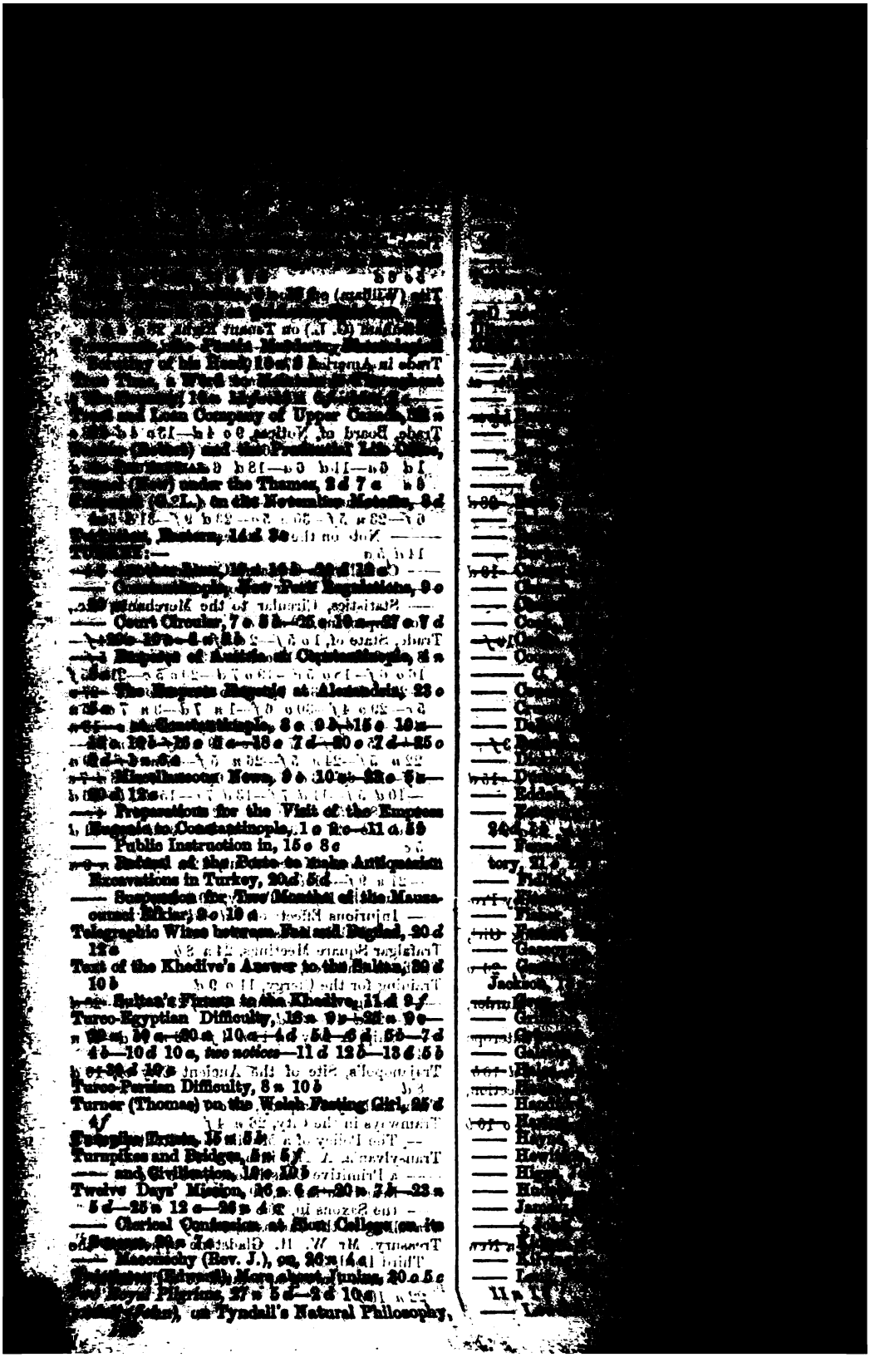

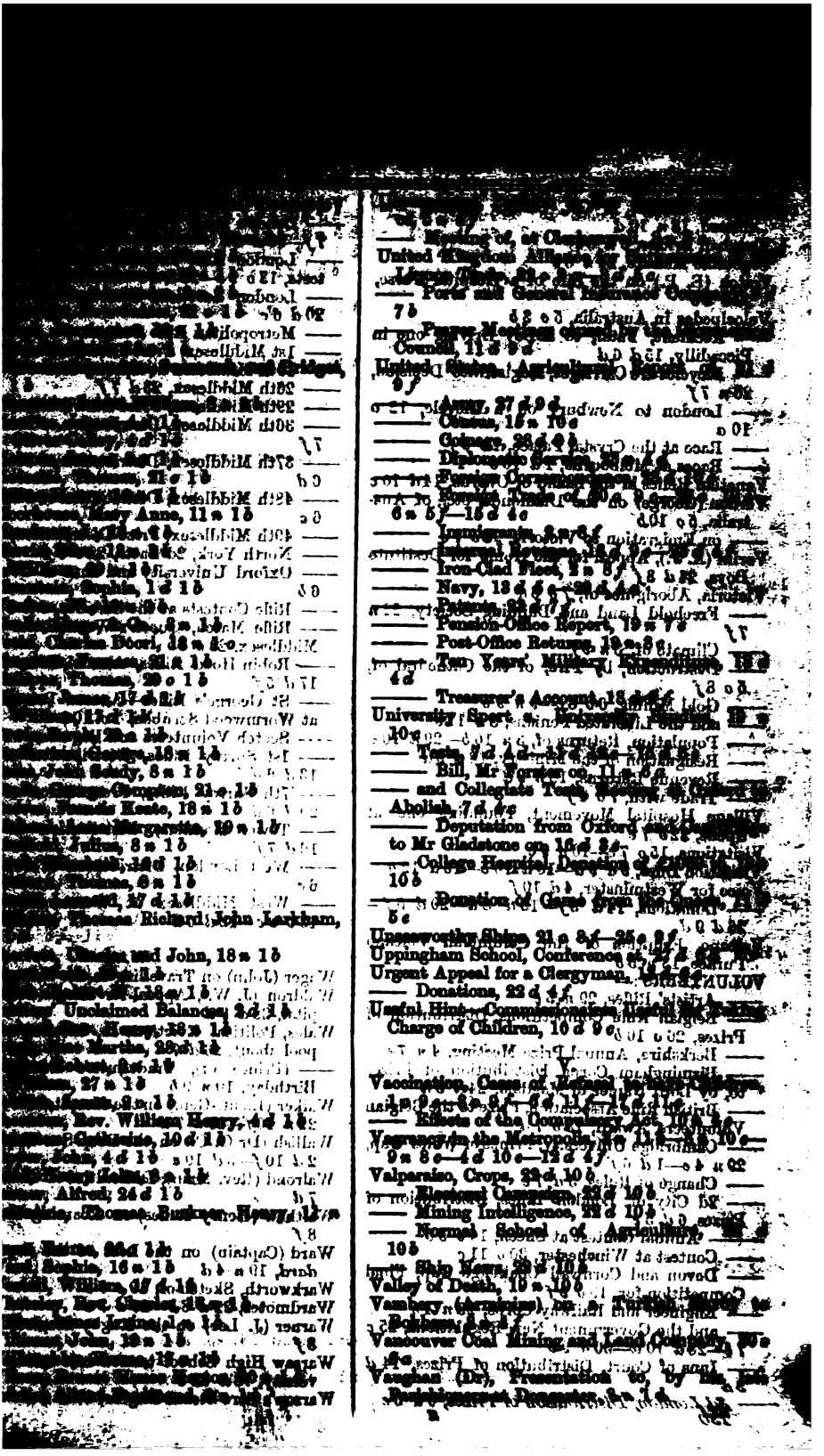

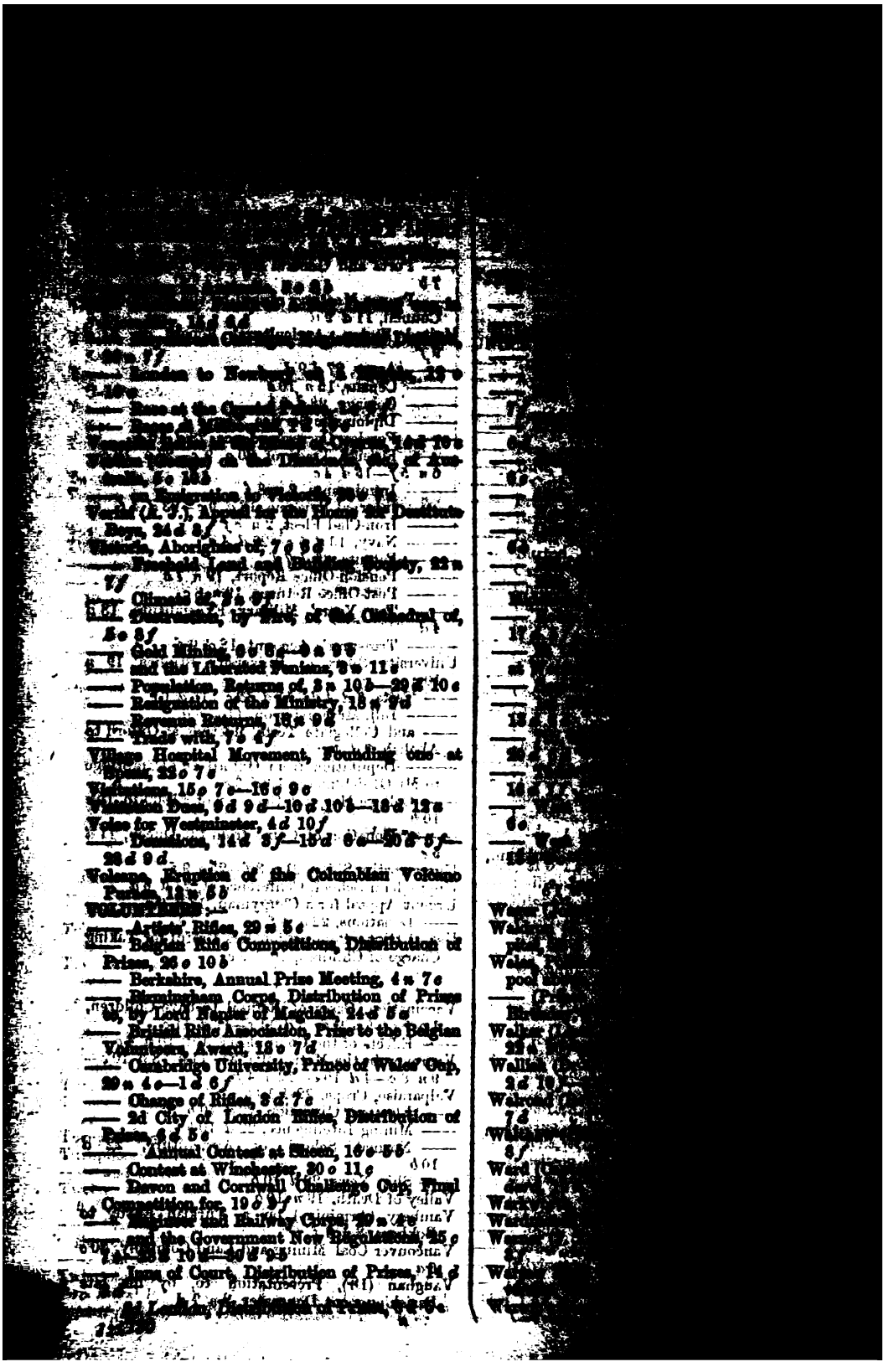

—— Eruption of the Volcanic Puisne, 15 n 2 b—
—— Grant to Civilian, the Surgeon Attending, 16 n 2 f
—— Hurricanes, 16 o 5 f
—— Hunting on Board the Gunboats, 15 n 3 d—
—— Mining Intelligence, 13 d 5 b—15 d 2 d—
—— Miscellaneous News, 13 n 7 d—8 d—8 d—8 d—13 d 5 b
—— Money Bill, 2 d 3 c
—— Panic about the High Tides, 22 o 7 b—13 n 5 b—3 d 3 c
—— Presentation to Captain Davis, 3 d 3 b
—— Prisoners and Eight Nuns Die of Fever at Trinidad, 13 n 5 b
—— Revenue, 22 o 3 d
—— Ship News, 16 n 5 c—26 d 7 c—29 b 3 c—13 n 5 b—15 n 3 c—2 d 3 c
—— Silver Mines of Real del Monte, 22 o 3 c
—— Statue to Lord Cochrane, 13 n 5 b
—— Valparaiso Market, 29 d 3 d
—— War News, 3 d 3 d—13 d 5 b
West London Wharves and Warehouses Company, 20 n 6 b
Westerton (Charles), Bill of the Performances at St Paul's, Knightsbridge, during the Twelve Days' Mission, 15 n 10 c
Westminster Abbey, Appointments, 6 n 3 c—3 d 7 f—17 d 7 d
—— Christmas Day Preachers, 25 d 7 f
—— Double Wedding at, 9 n 7 c
—— Question of Fees in Debate, 18 c 7 c
—— School, New Governing Body, 9 n 5 f—21 d 9 b
—— (Marquis of), Serious Illness of, 1 n 5 d
—— Disposal of his Property, 22 n 10 f
—— Play, 23 n 10 c—3 d 7 c—15 d 5 f—17 d 5 c
Whale Fishery, 24 n 7 c
—— a Gigantic, Found at Langston, 24 n 7 b
Wharton (Rev. J. C.), Appeal for an Aged Couple named Dawton, 27 c 5 b
—— Donations, 1 n 5 d
Wheat Averages, 15 n 4 f
—— and Flour, Foreign Trade, 11 c 26 f—18 c 9 c—25 c 5 f—1 n 9 b—7 d 9 f
—— Imports and Exports of, 27 c 5 n
—— Kains-Jackson's Report, 15 n 5 c
—— Shipments from California, 19 c 6 n
—— from St Helena, 4 c 6 f
—— State of the Market, 6 c 5 c—26 n 6 c
—— from New York, 4 n 5 b—24 n 5 c—27 n 10 c
Whitby, some Account of, 7 c 4 c
White (G. H. P.) on the Use for Greenwich Hospital, 22 c 10 c
—— (W. Foster) on St Bartholomew's Hospital Investigation, 26 n 4 d
—— & Berry on the Tenth, 21 d 5 b
Whitechapel, Diocese of Pamphlet, 27 d 12 f—
—— Famine Fever in, 11 n 6 c
—— Poor, Dwellings for, 19 d 4 f

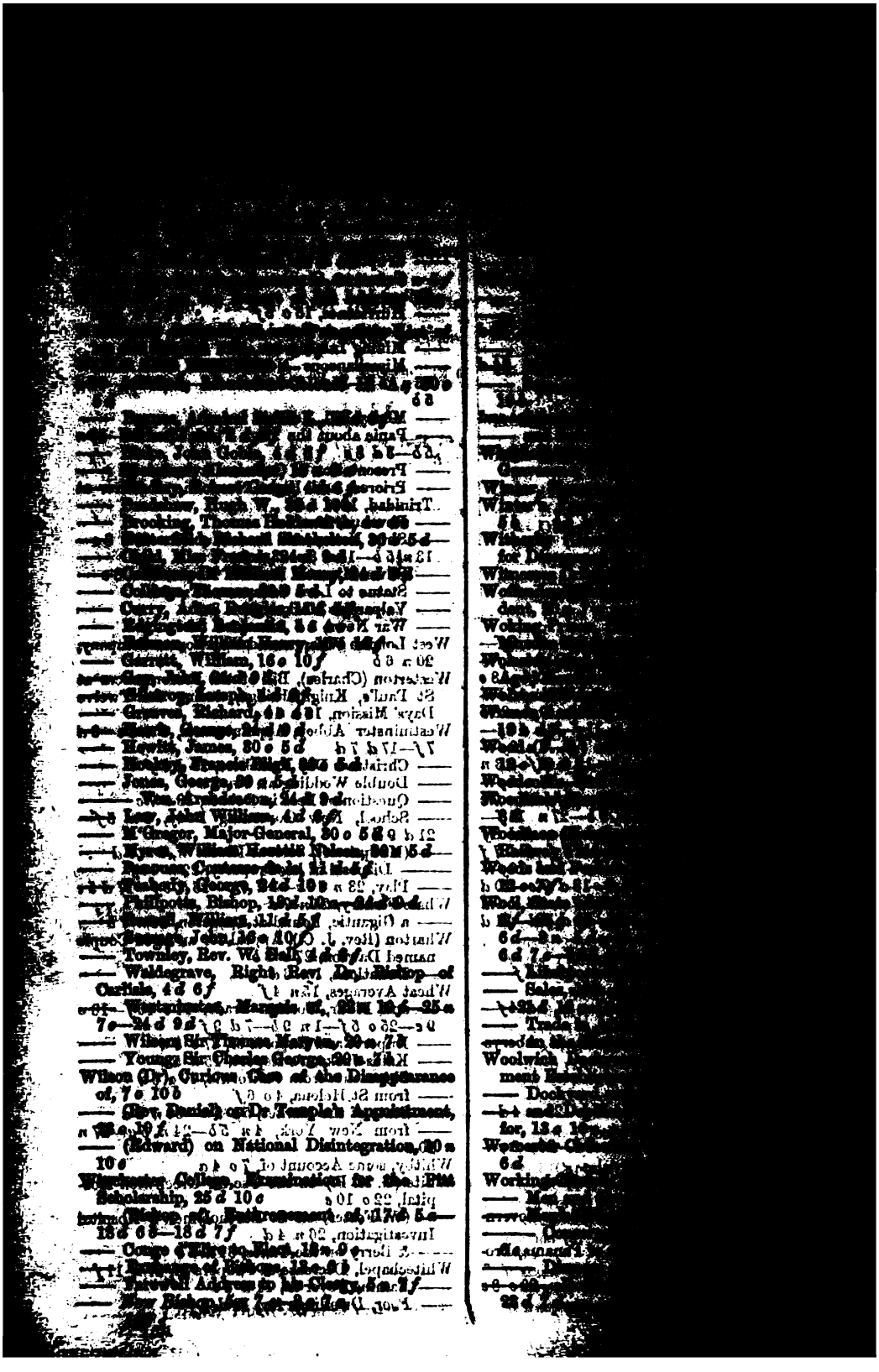

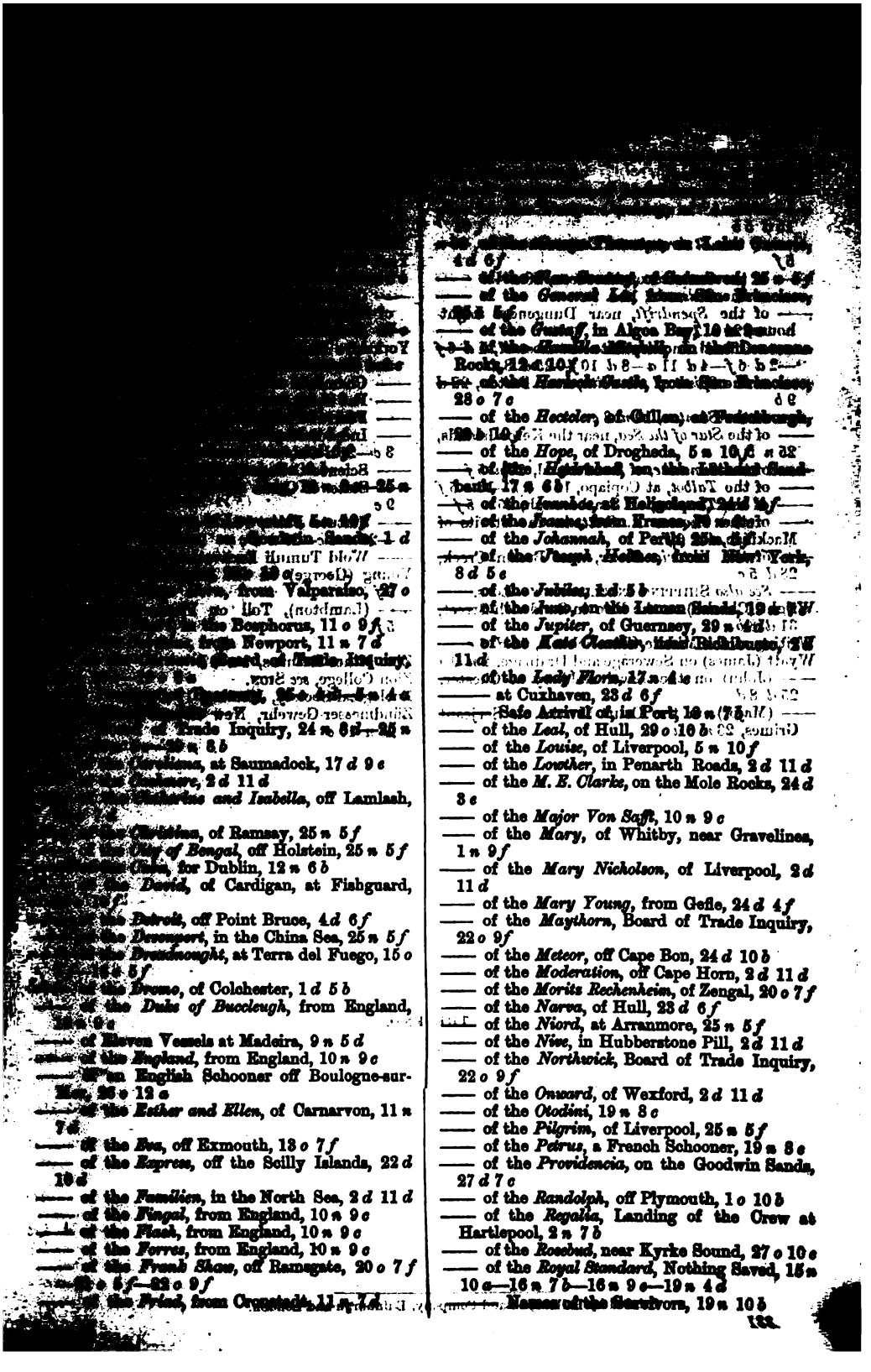

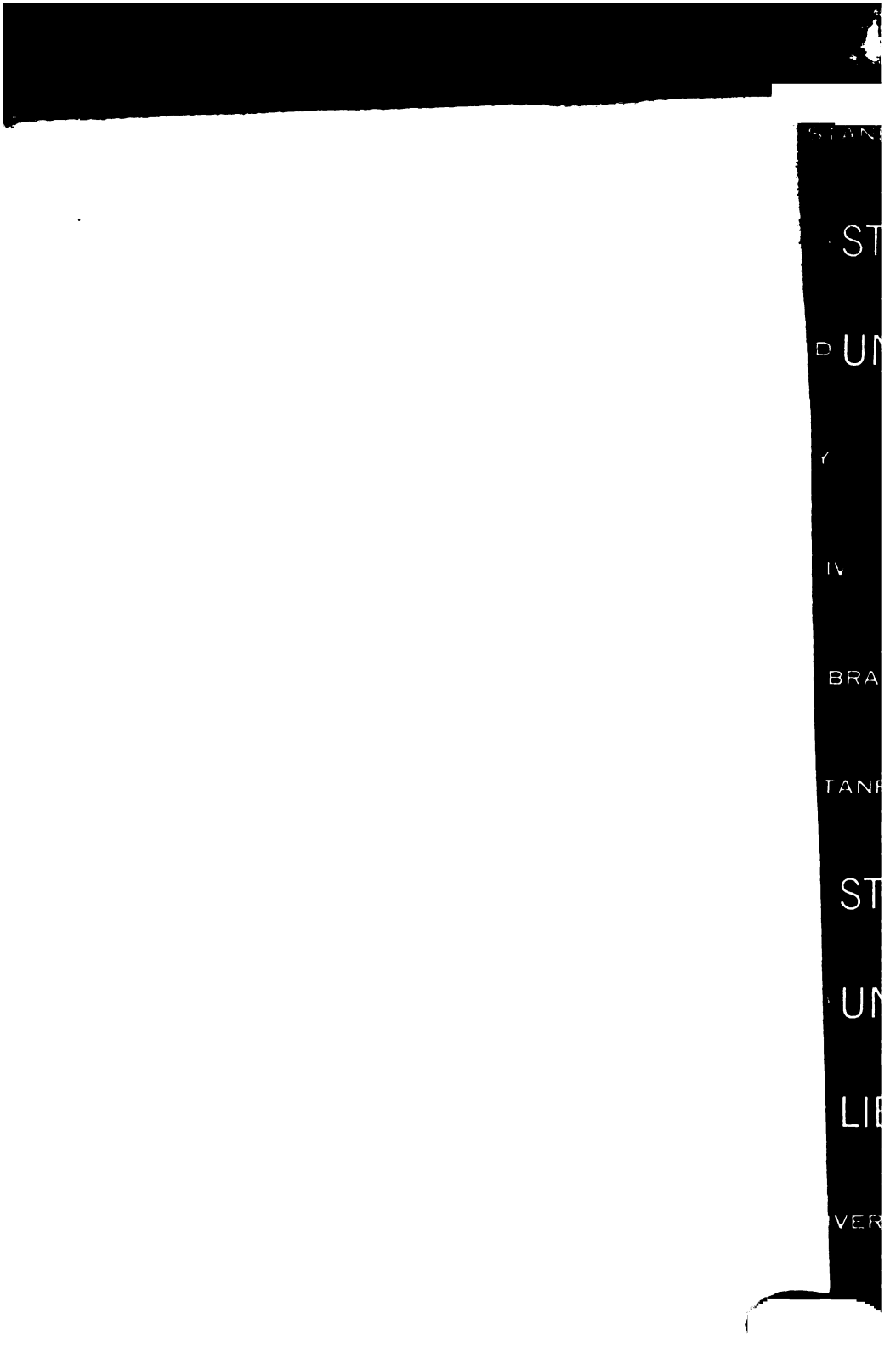
STAN
ST
D UN
Y
IN
BRA
TANF
ST
UN
LIE
VER

RARIES STANFORD UNIV LIBR
LIBRARIES STANFORD UNIVERSITY
STANFORD UNIVERSITY LIBRARIES
D UNIVERSITY LIBRARIES · STANFORD U
NFORD UNIVERSITY LIBRARIES · STANFORD
VERSITY LIBRARIES · STANFORD UNIVERSI
RARIES STANFORD UNIVERSITY LIBRARIES
Y LIBRARIES · STANFORD UNIVERSITY LIBR
S · STANFORD UNIVERSITY LIBRARIES · STA
D UNIVERSITY LIBRARIES · STANFORD UNIV
NFORD UNIVERSITY LIBRARIES · STANFORD
VERSITY LIBRARIES · STANFORD UNIVERSI

BRARIES · STANFORD UNIVERSITY LIBRARIES
SITY LIBRARIES · STANFORD UNIVERSITY LIBRARIES · STA
RIES · STANFO 3 6105 118 672 333 BRARIES · STANFORD UN
ORD UNIVERSITY LIBRARIES · STANFORD UNIVERSITY
TANFORD UNIVERSITY LIBRARIES · STANFORD UNIV
NIVERSITY LIBRARIES · STANFORD UNIVERSITY LIBRA
BRARIES · STANFORD UNIVERSITY LIBRARIES · STANF
SITY LIBRARIES · STANFORD UNIVERSITY LIBRARIES · ST
RIES · STANFORD UNIVERSITY LIBRARIES · STANFORD UN
ORD UNIVERSITY LIBRARIES · STANFORD UNIVERSITY LIE
TANFORD UNIVERSITY LIBRARIES · STANFORD UNIVER
NIVERSITY LIBRARIES · STANF